Biology Digest

2001-2002

CUMULATIVE INDEX

Vol. 28, Issues 1-9

Biology Digest

Cumulative Index

Volume 28, Issues 1-9 2001-2002

Biology Digest Cumulative Index published yearly by Plexus Publishing, Inc., 143 Old Marlton Pike, Medford, NJ 08055.
Copyright 2002 by Plexus Publishing, Inc. All rights reserved.

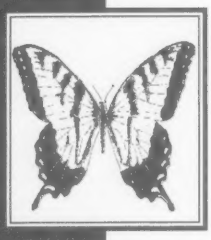

Biology Digest

PUBLISHER
Thomas H. Hogan

EDITOR
Mary Suzanne Hogan

Managing Editor
Judy Bouchard

Contributing Editor
Mary L. Puglia

Abstractors

Cheryl Adam	Deborah Hogan
Alice Brown	Bill McLaughlin
Susan Daley	Mark Mitchell
Nancy D'Amato	Deborah Parks
Tamsine Eimer	Jean Stock
Cindy Haag	Lise Trinkle

Subscription Fulfillment and Customer Services
Pat Palatucci
patp@plexuspublishing.com

Production Coordinator
Lauree Padgett

Graphics Department Manager
M. Heide Dengler

Composition
Elizabeth Federici
Diane Scott
Ashlee Caruolo
Lisa M. Boccadutre

Editorial
Kathleen Hogan-Bayer
Pat Hadley-Miller
Lauree Padgett
Mary Ann Sadecki
Sean Layman
Lisa Schaad

CONTENTS

Information on BIOLOGY DIGEST iv

Keyword Index 5

Author Index 245

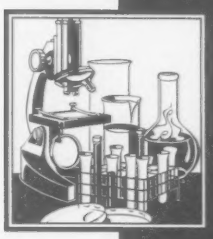

HOW TO USE THE CUMULATIVE INDEX

The Cumulative Index uses perfect alphabetizing. This means that words appear in alphabetical order as if each entry were one word. Spaces and hyphens do not affect the placement of the word. Here are a few examples. The entry **B Vitamens** comes after **Butylated Hydroxy Tolluene (BHT)** but before **Bypass Activity**. That is, "Bv..." comes after "Bu..." but before "By...." Here is another example. **Diethylcarbamazine (DEC)** will fall in between the two entries **Diet and Health** and **Dieting**, as "Dieth..." comes after "Dieta..." but before "Dieti...." Perfect alphabetizing also means multple-word entries may not be listed together. For instance, the entry **Ant Colony** appears on page 17, but the entry **Ant Reproduction** does not appear until page 20 because there are over 100 entries that come in between "Antc..." and "Antr...." Finally, remember to look up different forms of words. Don't just look up **Sense of Smell**; also check out **Sensory**; don't just look up **Teeth**, but also **Tooth**, etc.

To help you determine which abstracts are found in which issue, here is a list of the range of abstracts for each month:

September 2001 (Vol. 28, No. 1)	01/02-0001 to 01/02-0305
October 2001 (Vol. 28, No. 2)	01/02-0306 to 01/02-0610
November 2001 (Vol. 28, No. 3)	01/02-0611 to 01/02-0915
December 2001 (Vol. 28, No. 4)	01/02-0916 to 01/02-1220
January 2002 (Vol. 28, No. 5)	01/02-1221 to 01/02-1525
February 2002 (Vol. 28, No. 6)	01/02-1526 to 01/02-1830
March 2002 (Vol. 28, No. 7)	01/02-1831 to 01/02-2135
April 2002 (Vol. 28, No. 8)	01/02-2136 to 01/02-2440
May 2002 (Vol. 28, No. 9)	01/02-2441 to 01/02-2745

Statement of purpose. *Biology Digest* organizes, summarizes, and indexes worldwide scientific literature in the life sciences. It is designed to assist students and educators at the secondary school and undergraduate college levels in keeping current on the latest scientific developments and in performing special research projects.

Method. The staff of *Biology Digest* screens some 200 periodicals, foreign and domestic, looking for significant new information relevant to the biological sciences. This material is summarized, organized into chapters, and indexed by subject and author.

Abstracts. The abstracts or "digests," which are up to 325 words long, give as much information as possible about the original material, including conclusions and methods. The idea is to enable students who may not have ready access to the original documents to understand and keep current on the latest biological research. Each issue of *Biology Digest* contains approximately 300 abstracts.

Citation numbers. Abstracts are numbered sequentially through the entire volume. The first four characters represent the academic year of the volume, and the four characters following the hyphen represent the abstract identification number—01/02-0001, 01/02-0002, 01/02-0003, etc.

Keyword Index. Each abstract is assigned certain keywords that spotlight the main points of the article. Each keyword becomes an "entry" in the keyword index which refers the reader back to the appropriate abstract. The indexing technique used in *Biology Digest* is called "free-language," which means that the keywords chosen to represent each article are not restricted to a thesaurus or master list of keywords but rather are picked to conform to the language in the original material.

Author Index. Each issue contains its own author index to facilitate locating research performed by a particular scientist.

Feature Articles. Each issue contains a special authoritative feature article on some particular area of biological research. Additional copies of feature articles are available for a nominal fee. See pages viii and ix for a list of past feature articles and pricing information.

Master list of publications. Publications received regularly and cited in *Biology Digest* are listed in the front of each issue.

Subscriptions. *Biology Digest* is published monthly, September through May. A subscription to Volume 28 for the 2001-2002 school year is $139 ($149 for foreign subscriptions). All subscriptions are for a full volume (nine issues) and the Cumulative Index. New subscribers automatically receive any issues already published in the current volume. Single copies of *Biology Digest* issues may be ordered prepaid for $14 each. A limited number of back volume sets also are available—Volumes 5-7 at $79 ($85 for foreign subscriptions), 8 at $98.50 ($104.50 for foreign subscriptions), 9-11 at $111.50 ($117.50 for foreign subscriptions), 12-14 at $120 ($126 for foreign subscriptions), 15 and 16 at $124 ($130 for foreign subscriptions), 17-21 (which include the Cumulative Index), at $125 ($130 for foreign subscriptions), and 22-27 (which include the Cumulative Index), at $129 ($135 for foreign subscriptions). Payment must accompany all subscription orders from outside the U.S. and Canada.

Cumulative Index. To facilitate research, an integrated cumulative index containing both keywords and author references is published at the end of the volume year. The Cumulative Index to Volume 5 (1978-79) and Volume 6 (1979-80) are $18.50 each. Volume 7 (1980-81), Volume 8 (1981-82), Volume 9 (1982-83), and Volume 10 (1983-84) are $19.50 each. Volume 11 (1984-85) and Volume 12 (1985-86) are $22.50 each, and Volume 13 (1986-87), Volume 14 (1987-88), Volume 15 (1988-89), and Volume 16 (1989-90) are $25 each. Beginning with Volume 17 (1990-91), the Cumulative Index became an automatic part of a subscription to *Biology Digest*. Cumulative Indexes for Volumes 17-27 are available, however, for purchase at $25 each.

Please send orders and inquiries to:

BIOLOGY DIGEST
143 Old Marlton Pike
Medford, NJ 08055 USA
Phone: 609/654-6500
Fax: 609/654-4309
Web: www.plexuspublishing.com
E-mail: info@plexuspublishing.com

KEYWORD SECTION

Keyword Index

01/02-0995 1002 AREA, CONGRESSIONAL BILL S.411, CONGRESSIONAL BILL S.389, ARCTIC NATIONAL WILDLIFE REFUGE (ANWR), ALASKA OIL DEVELOPMENT, NORTH SLOPE OIL FIELDS, UNITED STATES GEOLOGICAL SURVEY (USGS), MURKOWSKI/FRANK H.

01/02-0413 10-YEAR SNOWSHOE HARE CYCLE, LEPUS AMERICANUS, PREDATOR-PREY INTERACTIONS, HARE POPULATIONS, SUNSPOT CYCLE, SNOWSHOE HARE

01/02-0216 1,4-BUTANEDIOL, GAMMA-HYDROXYBUTYRATE, GAMMA-AMINOBUTYRIC ACID (GABA), INHIBITORY NEUROTRANSMITTERS, DRUG ABUSE, MUSCLE-BUILDING DRUGS

01/02-1736 17-BETA-ESTRADIOL, HORMONE LEVELS, ESTROGEN, DEPRESSION TREATMENT, NATIONAL INSTITUTE OF MENTAL HEALTH (NIMH), MASSACHUSETTS GENERAL HOSPITAL (MGH), PERIMENOPAUSE, SEROTONIN, PREMARIN, TRANSDERMAL PATCH

01/02-2356 17D VIRUS STRAIN OF YELLOW FEVER VIRUS, WEST NILE VIRUS, YELLOW FEVER, MICROBES, INFECTIOUS DISEASES, PLAGUES, DENGUE, EBOLA, CRYPTOSPORIDIOSIS

01/02-0793 1987 TASK FORCE REPORT ON BLOOD PRESSURE IN CHILDREN AND ADOLESCENTS, BLOOD PRESSURE (BP), SYSTOLIC BLOOD PRESSURE (SBP), DIASTOLIC BLOOD PRESSURE (DBP), CHILDHOOD OBESITY, HYPERTENSION, CARDIOVASCULAR DISEASE PREVENTION

01/02-2286 1P36 DELETION, TELOMERIC BAND, CHROMOSOME 1, CYTOGENIC BANDING, FLUORESCENCE IN SITU HYBRIDIZATION (FISH), PHENOTYPE VARIABILITY, MENTAL RETARDATION, GENE MUTATION

01/02-2272 2,4,6-TRINITROTOLUENE (TNT), PHYTOREMEDIATION, NITROREDUCTASE ENZYME, ENVIRONMENTAL POLLUTANTS, TRANSGENIC TOBACCO PLANTS, BACTERIAL ENZYME, REMEDIATION

01/02-1143 3,4-METHYLENEDIOXYMETHAMPHETAMINE (MDMA), RECREATIONAL DRUGS, PSYCHEDELIC DRUGS, HALLUCINOGENS, SEROTONIN, STIMULANTS, MDMA, ECSTASY

01/02-2020 5-HYDROXYTRYPTAMINE SEROTONIN (5-HT) RECEPTORS, MIGRAINE, ERGOT DERIVATIVES, HEADACHE, INTERNATIONAL HEADACHE SOCIETY, TRIPTANS, CRANIAL VASOCONSTRICTION, PERIPHERAL TRIGEMINAL INHIBITION, TRIGENIMALCERVICAL COMPLEX

01/02-1722 50S RIBOSOMAL SUBUNIT, DRUG-RESISTANT BACTERIA, ANTIBIOTIC RESISTANCE, DEINOCOCCUS RADIODURANS, PEPTIDYL TRANSFERASE, EUBACTERIA STRUCTURE, HIGH-RESOLUTION CRYSTALLOGRAPHIC STRUCTURE OF BACTERIA, MOLECULAR MECHANISMS, ANTIBIOTIC COMPLEXES

01/02-0197 ABALONE, HALIOTIS DIVERSICOLOR SUPERTEXTA, VIBRIO ALGINOLYTICUS STRAIN H-11, ABALONE DISEASE, AQUACULTURE, BACTERIAL TOXINS, AMERICAN TYPE CULTURE COLLECTION (ATCC), VIBRIOSIS, MARINE FISH

01/02-2191 ABALONE, ENDANGERED SPECIES ACT, FISHERIES, MARINE INVERTEBRATES, SPAWNING, CAPTIVE BREEDING, WHITE ABALONE, GASTROPODS

01/02-0197 ABALONE DISEASE, HALIOTIS DIVERSICOLOR SUPERTEXTA, VIBRIO ALGINOLYTICUS STRAIN H-11, ABALONE, AQUACULTURE, BACTERIAL TOXINS, AMERICAN TYPE CULTURE COLLECTION (ATCC), VIBRIOSIS, MARINE FISH

01/02-0785 ABDOMINAL AORTA ANEURYSMS (AAA), ARTERIES, AORTA, ANEURYSMS, ATHEROSCLEROSIS, BLOOD CLOTS

01/02-0213 ABDOMINAL AORTIC ANEURISM, STENT-GRAFTS, AORTA, AORTIC ANEURYSMS (AA), ANEURISMS

01/02-2334 ABDOMINAL BLEEDING, THROMBOSIS, MESENTERIC VENOUS THROMBOSIS, HEMORRHAGE, ANTICOAGULATION MEDICATION, THROMBOSIS

01/02-1457 ABDOMINAL COMPLAINTS, EMERGENCY DEPARTMENTS (ED), BIMANUAL PELVIC EXAMINATIONS, PELVIC INFLAMMATORY DISEASE, ECTOPIC PREGNANCY, CERVICAL MOTION TENDERNESS, UTERINE SIZE

01/02-2596 ABDOMINAL DISTENTION, INTESTINAL DISORDERS, FAILURE TO THRIVE, CELIAC SPRUE, ALLERGIES, WHEAT ALLERGIES, GLUTEN-SENSITIVE ENTEROPATHY, MALABSORPTION

01/02-0244 ABDOMINAL HYSTERECTOMY, VAGINAL HYSTERECTOMY, LAPAROSCOPICALLY ASSISTED VAGINAL HYSTERECTOMY, SUPRACERVICAL HYSTERECTOMY, OVARY REMOVAL

01/02-1705 ABDOMINAL INFECTIONS, CHOLECYSTITIS, NEUTROPENIA, CANCER THERAPY, ENTEROCOLITIS, CYTOMEGALOVIRUS (CMV), ANTIBIOTICS

01/02-0272 ABDOMINAL MOVEMENT, CRAYFISH, ROBOTIC DESIGN, MUSCLE RECEPTOR ORGAN (MRO), TAILFAN, SENSORY-MOTOR SYSTEM, INVERTEBRATES, PROPRIOCEPTORS, BIOLOGICAL MODELS, ENGINEERING DESIGN PROJECTS, SENSORY NEURONS

01/02-1732 ABDOMINAL MUSCLES, LOW BACK PAIN, POSTURE, OBLIQUE MUSCLES, CARDIOVASCULAR DISEASE, EXERCISE EQUIPMENT, DIET, AMERICAN COLLEGE OF SPORTS MEDICINE

01/02-0258 ABDOMINAL PAIN, CROHN'S DISEASE, DIARRHEA, INTESTINAL DISEASES, GASTROENTEROLOGY, COLONOSCOPY, FISTULA, BOWEL RESECTION, COLOSTOMY

01/02-0507 ABDOMINAL PAIN, IRRITABLE BOWEL SYNDROME (IBS), BOWEL MOVEMENTS, GASTROINTESTINAL SYMPTOMS, CONSTIPATION, DIARRHEA, ANTISPASMODIC AGENTS

01/02-1067 ABELISAUROIDEA, THEROPODS, MASIAKASAURUS KNOPFLERI, DINOSAURS, MADAGASCAR, CRETACEOUS DINOSAURS, PREDATORY DINOSAURS

01/02-1884 ABIOTIC ENVIRONMENT, BIRDS, AVIAN INTRODUCTION SUCCESS, INVASIVE SPECIES, ENVIRONMENTAL FACTORS, INTRODUCED BIRD SPECIES

01/02-2393 ABLATION TECHNOLOGIES, UTERINE BLEEDING, FIBROIDS, PROLAPSE, ENDOMETRIOSIS, HYSTERECTOMY, MYOMECTOMY, EMBOLIZATION

01/02-1324 ABNORMAL GENES, GENE THERAPY, RIBOZYMES, HAMMERHEAD RIBOZYME, GENE EXPRESSION, CANCER THERAPY, CHRONIC MYELOID LEUKEMIA (CML), MESSENGER RNA (MRNA), CHIMERIC GENES

01/02-0222 ABNORMAL PLACENTATION, PLACENTAL BLOOD SUPPLY, PREGNANCY, VASCULAR ENDOTHELIUM, MATERNAL FETAL TOLERANCE, PREECLAMPSIA

01/02-0202 ABNORMAL SCAR FORMATION, KERATINOCYTES, SCAR TISSUES, HYPERTROPHIC SCARS, KELOIDS, WOUND HEALING, PROLIFERATIVE SPECIFIC KERATINS, DIFFERENTIATION SPECIFIC KERATINS, KERATIN POLYPEPTIDES, RE-EPITHELIALIZATION

01/02-2670 ABNORMAL UTERINE BLEEDING (AUB), PERIMENOPAUSE, MENSTRUATION, MENOPAUSE, BLEEDING, OVULATION, HORMONE REPLACEMENT THERAPY (HRT), ENDOMETRIAL BIOPSY, ENDOVAGINAL ULTRASOUND, HYSTEROSCOPY, SONOHYSTEROGRAPHY

01/02-0034 ABSENTEE MOTHERING, TREESHREW BEHAVIOR, BORNEO'S TREESHREWS, SCANDENTIA, RADIO TRACKING, MAMMALIAN PARENTING SYSTEMS, BEHAVIOR ADAPTATIONS

01/02-1323 ABSTRACT RULES, NEURONAL ACTIVITY, PREFRONTAL CORTEX, MENTAL FLEXIBILITY, RULE-SELECTIVE NEURONS, BRAIN ACTIVATION

01/02-0688 ABUNDANCE DISTRIBUTION, ECOLOGICAL SYSTEMS, COMMUNITY DIVERSITY, GENERAL THEORY OF BIODIVERSITY, ORGANIZATIONAL UNITS OF ECOLOGICAL SYSTEMS, PATTERNS OF DIVERSITY

01/02-1198 ABUSE, REVICTIMIZATION, SEXUAL ABUSE, CHILDHOOD ABUSE, WOMEN'S RISK OF ABUSE, DOMESTIC VIOLENCE

01/02-1757 ABUSE EFFECTS, MAJOR DEPRESSIVE DISORDER, MENTAL HEALTH, PREVENTIVE HEALTHCARE, VIOLENT VICTIMIZATION, WOMEN'S HEALTH, VICTIMIZATION SCREENING, DEPRESSION

01/02-0339 ABUTILON THEOPHRASTI, RED AND FAR-RED WAVELENGTHS RATIO, STEM ELONGATION RESPONSES, ENVIRONMENTAL VARIABLES, PLANT PHENOTYPE ADAPTATIONS, PLASTICITY

01/02-2463 ACACIA SINUATA, NILGIRI BIOSPHERE RESERVE, SUSTAINABLE HARVEST, INDIGENOUS COMMUNITIES, NONTIMBER FOREST PRODUCT (NTFP), EMBLICA OFFICINALIS, BAMBOO, GOOSEBERRY

01/02-1509 ACADEMIC MEDICAL COMMUNITY, CLINICAL RESEARCH, HEALTHCARE, NONCLINICAL RESEARCH, RESEARCH

01/02-0827 ACCELEROMETERS, PEDOMETERS, SEDENTARY ADULTS, PHYSICAL ACTIVITY LEVELS, SEDENTARISM, FITNESS REGIMES

01/02-1467 ACCIDENTAL DEATH, PROTHROMBIN TIME (PT), INTERNATIONAL NORMALIZED RATIO (INR), INTERNATIONAL SENSITIVITY INDEX (ISI), BLOOD TESTS, LABORATORY ERRORS, WARFARIN

01/02-0247 ACCIDENTS, CONSUMER PRODUCT SAFETY COMMISSION, IN-LINE SKATES, SKATEBOARDS, SCOOTERS, SAFETY GEAR, HELMETS, KNEE PADS, ELBOW PADS

01/02-0544 ACCOMMODATION, PRESBYOPIA, MYOPIA, REFRACTIVE ERROR, CATARACTS, AGE-RELATED MACULAR DEGENERATION, PRESCRIPTION LENSES, RETINA, BLURRED VISION, DIABETIC RETINOPATHY

01/02-1432 ACCUTANE, ACNE, SKIN CONDITIONS, ANTIBIOTIC TREATMENTS, ISOTRETINOIN, FOOD AND DRUG ADMINISTRATION (FDA), SUICIDE RISKS, PREGNANCY RISKS, SEBACEOUS GLANDS

01/02-0019 ACELLULAR SLIME MOLDS, MYXOMYCETES, PLASMODIUM STAGE, ALL TAXA BIODIVERSITY INVENTORY, GREAT SMOKY MOUNTAINS NATIONAL PARK, SPORES, SLIME MOLDS, CELLULAR SLIME MOLDS, PROTOCTISTA, REPRODUCTION

01/02-2483 ACEQUIAS, IRRIGATION DITCHES, MAYORDOMOS, WATER RIGHTS

01/02-0045 ACER SACCHARUM, MAPLE SYRUP, SUGAR MAPLE TREES, TREE PROPAGATION, SHADE TREES

01/02-0000 ACE--SEE ANGIOTENSIN-CONVERTING ENZYME

01/02-2077 ACETAMINOPHEN, ASPIRIN, CHRONIC RENAL FAILURE, ANALGESICS, KIDNEY FAILURE

01/02-2078 ACETAMINOPHEN, CARDIOPROTECTIVE EFFECTS, IBUPROFEN, ASPIRIN, SERUM THROMBOXANE B2, CYCLOOXYGENASE INHIBITORS

01/02-2368 ACETAMINOPHEN, CELECOXIB, ROFECOXIB, OSTEOARTHRITIS, KNEE, NONSTEROIDAL ANTIINFLAMMATORY DRUG (NSAID), CYCLOOXYGENASE 2 (COX-2) INHIBITORS

01/02-1729 ACETYLCHOLINE, POST-MENOPAUSAL WOMEN, COGNITIVE ABILITIES, NATIONAL INSTITUTES OF HEALTH (NIH), BRAIN FUNCTIONS, SEROTONIN, ESTROGEN REPLACEMENT THERAPY (ERT), WOMEN'S HEALTH INITIATIVE STUDY OF COGNITIVE AGING (WHISCA), HIPPOCAMPUS

01/02-0804 ACETYLCHOLINE, TRIGGER POINTS, MYOFASCIAL PAIN SYNDROME (MPS), FOOD AND DRUG ADMINISTRATION (FDA), BOTULINUM TOXIN A (BTXA), CLOSTRIDIUM BOTULINUM, NEUROTOXIN, CRANIOFACIAL PAIN, PARASPINAL MYOFASCIAL PAIN, PAIN MANAGEMENT

01/02-1508 ACETYLCHOLINE, FREUD/SIGMUND, BRAIN STEM, RAPID EYE MOVEMENT (REM) SLEEP, DREAMS, NORADRENALINE, SEROTONIN, PSYCHOANALYTIC THEORISTS

01/02-0171 ACHEULEAN INDUSTRIAL COMPLEX, HUMAN EVOLUTION, TOOL MAKING ADAPTATIONS, PREHISTORIC ERA, OLDOWAN INDUSTRIAL COMPLEX, PALEOLITHIC TECHNOLOGY, STONE TOOL PRODUCTION, HOMO ERECTUS, HOMO HEIDELBERGENSIS, LARGE CUTTING TOOLS

01/02-1744 ACHILLES' TENDINOPATHY, ROTATOR CUFF LESIONS, CORTICOSTEROID INJECTIONS, TRIGGER FINGER, TENNIS ELBOW, TENDON LESIONS

01/02-1823 ACHONDROPLASIA, DWARFISM, INTERNATIONAL CENTER FOR LIMB LENGTHENING, LITTLE PEOPLE OF AMERICA, LIMB LENGTHENING, ORTHOPEDIC SURGERY

01/02-0703 ACIDIC DEPOSITION, ECOSYSTEMS, AIR POLLUTION, SULFUR DIOXIDE POLLUTION, NITROGEN OXIDES, GROUNDWATER POLLUTION

01/02-1824 ACIDIC WATER, EUROPA, MARTIAN ECOSYSTEM, WATER ICE, RIO TINTO, MICROBIAL LIFE, MARINE IRON CONCENTRATIONS

01/02-0989 ACIDIFICATION, SULFUR DIOXIDE (SO2), ACID RAIN, METAL PRODUCTION, AIR POLLUTION, WATER POLLUTION, ALKALINITY

01/02-2153 ACIDIFIED CHLORINATED WATER, PATHOGEN CONTAMINATION, OXIDIZING ELECTROLYZED (EO) WATER, FOOD SANITATION, LISTERIA MONOCYTOGENES, ESCHERICHIA COLI O157:H7, DECONTAMINATED FRESH PRODUCE, BACTERIAL INFECTIOUS, LETTUCE QUALITY

01/02-0620 ACIDOSIS, CRAB BEHAVIOR, METABOLISM FACTORS, ALKALOSIS, CHRISTMAS ISLAND RED CRAB GECARCOIDEA NATALIS, BREEDING MIGRATIONS, ENERGY RESERVES, REPRODUCTIVE BEHAVIOR

01/02-2531 ACIDOSIS, MUSCLE FATIGUE, CREATINE PHOSPHATE (CRP), LACTIC ACID, PHOSPHATE, HIGH-INTENSITY EXERCISE, ANAEROBIC METABOLISM

01/02-1610 ACID RAIN, LARGE-SCALE ECOLOGY PROJECT, LONG-TERM ECOLOGICAL RESEARCH (LTER) NETWORK, HISTORICAL ECOLOGY, SCIENTIFIC COLLABORATION, GRASSLAND BIODIVERSITY, ECOLOGY, NUTRIENT FLUXES, NATIONAL SCIENCE FOUNDATION (NSF)

01/02-0989 ACID RAIN, ACIDIFICATION, SULFUR DIOXIDE (SO2), METAL PRODUCTION, AIR POLLUTION, WATER POLLUTION, ALKALINITY

01/02-0108 ACID RAIN, CLEAN AIR ACT OF 1990, SULFUR DIOXIDE EMISSIONS, CARBON DIOXIDE EMISSIONS, HUBBARD BROOK EXPERIMENTAL FOREST

01/02-1604 ACKEE, HERBAL REMEDIES, FRUIT, BLIGHIA, JAMAICAN FRUITS

01/02-1432 ACNE, ACCUTANE, SKIN CONDITIONS, ANTIBIOTIC TREATMENTS, ISOTRETINOIN, FOOD AND DRUG ADMINISTRATION (FDA), SUICIDE RISKS, PREGNANCY RISKS, SEBACEOUS GLANDS

01/02-0863 ACNE DRUGS, PHARMACOLOGICAL SIDE EFFECTS, ISOTRETINOIN, DERMATOLOGY, FOOD AND DRUG ADMINISTRATION (FDA), PREGNANCY PREVENTION PROGRAM (PPP), DRUG SIDE EFFECTS, BIRTH DEFECTS

01/02-1231 ACOUSTICAL MIMICRY, ECHOLOCATION, BIOSONAR, EVASIVE BEHAVIOR, SELECTIVE PRESSURE, PREDATORY TACTICS, INSECT AVOIDANCE BEHAVIOR, BAT BEHAVIOR

01/02-0921 ACOUSTIC CHARACTERISTICS, STRIPED CUSK-EEL, OPHIDION MARGINATUM, WEAKFISH, CYGNOSCION REGALIS, SOUND PRODUCTION, FISH CHATTER

01/02-2158 ACOUSTIC CLUTTER, ECHOLOCATION, PREY DETECTION, MYOTIS SPECIES, MOUSE-EARED BATS, GLEANING BATS, BAT BEHAVIOR, FEEDING BEHAVIOR, INSECTIVOROUS BATS

01/02-1818 ACOUSTIC HAEMOSTASIS, FATAL BLEEDING, ULTRASOUND, ACOUSTIC SURGERY, EMERGENCY SURGERY, HIGH-INTENSITY FOCUSED ULTRASOUND, INTERNAL BLEEDING

Keyword Index

01/02-0215 ACOUSTIC NEUROMAS, GLIOMAS, MENINGIOMAS, BRAIN TUMORS, CELLULAR-TELEPHONE USE, CAR PHONES

01/02-1171 ACOUSTICS, MUSICAL PITCH, SENSATION PERCEPTION, NEUROLOGICAL SIGNALS, HERITABLE COMPLEX TRAITS, GENETIC TRAITS, PITCH RECOGNITION, TWIN STUDIES, HEARING ACCURACY

01/02-2130 ACOUSTIC SURGERY, FOCUSED ULTRASOUND SURGERY (FUS), ULTRASOUND, NONINVASIVE SURGICAL TECHNIQUES, HYPERTHERMIA TECHNIQUES, MEDICAL ULTRASOUND, HIGH-INTENSITY FOCUSED ULTRASOUND, SURGICAL TECHNIQUES, TUMOR ABLATION USING ULTRASOUND, CANCER TREATMENT

01/02-1818 ACOUSTIC SURGERY, FATAL BLEEDING, ULTRASOUND, INTERNAL BLEEDING, EMERGENCY SURGERY, HIGH-INTENSITY FOCUSED ULTRASOUND, ACOUSTIC HAEMOSTASIS

01/02-0614 ACOUSTIC WAVES, COMMUNICATION SENSING, ELEPHANT BEHAVIOR, SEISMIC WAVES, PACINIAN CORPUSCLES, VIBRATION DETECTION

01/02-2354 ACQUIRED IMMUNODEFICIENCY SYNDROME (AIDS), INFECTIOUS DISEASES, ANTIMICROBIALS, MICROBIAL RESISTANCE, WORLD HEALTH ORGANIZATION (WHO), MODEL LISTS OF ESSENTIAL DRUGS, GLOBAL STRATEGY FOR CONTAINMENT OF ANTIMICROBIAL RESISTANCE

01/02-0473 ACQUIRED IMMUNODEFICIENCY SYNDROME (AIDS), CYTOTOXIC T LYMPHOCYTE (CTL), CD8+ CELLS, VIRAL PROTEINS, DEOXYRIBONUCLEIC ACID (DNA) IMMUNIZATION, IMMUNE RESPONSES, MHC CLASS I AND II MOLECULES, ANTIGEN-PRESENTING CELL (APC), HUMAN IMMUNODEFICIENCY VIRUS-1 (HIV-1)

01/02-0225 ACQUIRED IMMUNODEFICIENCY SYNDROME (AIDS), SEXUALLY TRANSMITTED DISEASE (STD), HIGHLY ACTIVE ANTIRETROVIRAL THERAPY (HAART), HUMAN IMMUNODEFICIENCY VIRUS (HIV)

01/02-0786 ACQUIRED IMMUNODEFICIENCY SYNDROME (AIDS), HUMAN IMMUNODEFICIENCY VIRUS (HIV), MEN WHO HAVE SEX WITH MEN (MSM), PUBLIC HEALTH SERVICE

01/02-0509 ACQUIRED IMMUNODEFICIENCY SYNDROME (AIDS), HUMAN IMMUNODEFICIENCY VIRUS (HIV), VIRAL INFECTIONS, SEXUALLY TRANSMITTED DISEASE (STD), IMMUNE SYSTEM

01/02-0895 ACQUIRED IMMUNODEFICIENCY SYNDROME (AIDS), ROTENONE, GUYANA, AMERINDIANS, MEDICINE, CANCER, FISH POISONS, ETHNOBOTANY, NATURAL PRODUCTS

01/02-1187 ACQUIRED IMMUNODEFICIENCY SYNDROME (AIDS), HUMAN IMMUNODEFICIENCY VIRUS (HIV), PREGNANCIES, ANTIRETROVIRAL THERAPY, PERINATAL INFECTION TRANSMISSION

01/02-1351 ACQUIRED IMMUNODEFICIENCY SYNDROME (AIDS), HUMAN IMMUNODEFICIENCY VIRUS (HIV), HIGHLY ACTIVE ANTIRETROVIRAL THERAPY (HAART), STRUCTURED TREATMENT INTERRUPTION (STI), IMMUNE SYSTEM, CD4 T CELLS, CD8 T CELLS

01/02-1689 ACQUIRED IMMUNODEFICIENCY SYNDROME (AIDS), HUMAN IMMUNODEFICIENCY VIRUS (HIV), HIGHLY ACTIVE ANTIRETROVIRAL TREATMENT (HAART), DRUG RESISTANCE, ENTRY INHIBITORS, MONOCLONAL ANTIBODIES (MABS), IMMUNE REGULATION, ADRENAL STEROID ANALOGS, CLINICAL DRUG TRIALS

01/02-2357 ACQUIRED IMMUNODEFICIENCY SYNDROME (AIDS), HUMAN IMMUNODEFICIENCY VIRUS (HIV), UNITED STATES CENTERS FOR DISEASE CONTROL AND PREVENTION (CDC), IMMUNODEFICIENCY, AIDSVAX, PROTEASE INHIBITORS, AZIDOTHYMIDINE (AZT)

01/02-2577 ACQUIRED IMMUNODEFICIENCY SYNDROME (AIDS), HUMAN IMMUNODEFICIENCY VIRUS (HIV), VACCINES, PHARMACEUTICAL RESEARCH AND DEVELOPMENT (R&D), DRUG TESTING, MERCK PHARMACEUTICAL COMPANY

01/02-2597 ACQUIRED IMMUNODEFICIENCY SYNDROME (AIDS), SIMIAN IMMUNODEFICIENCY VIRUS (SIV), ANTIVIRAL CELLULAR IMMUNE (ACI) RESPONSE, VACCINES, PLASMID DEOXYRIBONUCLEIC ACID (DNA), ADENOVIRUS-CARRIED VACCINES, HUMAN IMMUNODEFICIENCY VIRUS (HIV)

01/02-2598 ACQUIRED IMMUNODEFICIENCY SYNDROME (AIDS), VACCINES, CYTOTOXIC T LYMPHOCYTE VACCINES, HUMAN IMMUNODEFICIENCY VIRUS (HIV), VIRUS-SPECIFIC CYTOTOXIC T LYMPHOCYTE (CTL) RESPONSES

01/02-2624 ACQUIRED IMMUNODEFICIENCY SYNDROME (AIDS), CD4+ CELL COUNT, HUMAN IMMUNODEFICIENCY VIRUS (HIV), HIGHLY ACTIVE ANTIRETROVIRAL THERAPY (HAART), IMMUNE SYSTEM, VIRAL SUPPRESSION

01/02-1514 ACQUIRED IMMUNODEFICIENCY SYNDROME (AIDS), FRINGE SCIENTIFIC THEORIES, RETROVIRUSES, HUMAN IMMUNODEFICIENCY VIRUS (HIV), DUESBERG/PETER H., ONCOGENES, ANEUPLOIDY HYPOTHESIS, CANCER FORMATION

01/02-2019 ACQUIRED IMMUNODEFICIENCY SYNDROME (AIDS), HUMAN IMMUNODEFICIENCY VIRUS (HIV), NUCLEOSIDE REVERSE TRANSCRIPTASE INHIBITOR THERAPY, CD4 CELL COUNTS, LYMPHOID ORGANS, IMMUNE SYSTEM, ANTIRETROVIRAL THERAPY (ART), VIROLOGICAL RESPONSE

01/02-0122 ACQUIRED IMMUNODEFICIENCY SYNDROME (AIDS), HUMAN IMMUNODEFICIENCY VIRUS (HIV) TRANSMISSION, ORAL POLIO VACCINE (OPV) PRODUCTION, WISTAR INSTITUTE, SIMIAN IMMUNODEFICIENCY VIRUS (SIV), CHIMPANZEE DEOXYRIBONUCLEIC ACID (DNA)

01/02-0508 ACQUIRED IMMUNODEFICIENCY SYNDROME (AIDS), HUMAN IMMUNODEFICIENCY VIRUS (HIV), VACCINES, IMMUNE SYSTEM, COMMUNICABLE DISEASES

01/02-0191 ACQUIRED IMMUNODEFICIENCY SYNDROME (AIDS) EPIDEMIC, HUMAN IMMUNODEFICIENCY VIRUS (HIV) EPIDEMIC, ANTIRETROVIRAL THERAPY, GLOBAL DISEASE EPIDEMICS, SUB-SAHARAN AFRICA AIDS EPIDEMIC

01/02-1079 ACQUIRED IMMUNODEFICIENCY SYNDROME (AIDS) EPIDEMIC, CHIMPANZEES, HUMAN IMMUNODEFICIENCY VIRUS-1 (HIV-1), VIRAL MUTATIONS

01/02-0021 ACQUIRED IMMUNODEFICIENCY SYNDROME (AIDS) RESEARCH, ANIMAL WELFARE, CHIMPANZEE RESEARCH SUBJECTS, ETHICAL RESEARCH, SELF-AWARENESS IN APES, LANGUAGE ABILITY, PRIMATE COGNITIVE PERSPECTIVE, AUTISM

01/02-1375 ACQUIRED IMMUNODEFICIENCY SYNDROME (AIDS) VACCINE, HUMAN IMMUNODEFICIENCY VIRUS (HIV) INFECTION, IMMUNOCOMPROMISED PATIENTS, HIGHLY ACTIVE ANTIRETROVIRAL THERAPY (HAART), KILLER T (CD8+) CELLS, HELPER TA (CD4+) CELLS, CYTOTOXIC T LYMPHOCYTES (CTL), INTERLEUKIN-2 (IL-2), DRUG TOXICITY

01/02-2276 ACQUIRED IMMUNODEFICIENCY SYNDROME (AIDS) VACCINE, SIMIAN IMMUNODEFICIENCY VIRUS (SIV), IMMUNE RESPONSE BOOSTER, HUMAN IMMUNODEFICIENCY VIRUS (HIV), CYTOTOXIC T LYMPHOCYTE (CTL), MUCOSAL AIDS VACCINE

01/02-0301 ACQUIRED IMMUNODEFICIENCY SYNDROME (AIDS) VACCINE, HUMAN IMMUNODEFICIENCY VIRUS (HIV), VACCINES, NATIONAL INSTITUTES OF HEALTH (NIH), IMMUNOLOGY, PHARMACEUTICAL RESEARCH, VACCINE DEVELOPMENT

01/02-1561 ACROCEPHALUS ARUNDINACEUS, SELECTION PRESSURES, HATCHING ADAPTATIONS, GREAT REED WARBLER, COMMON CUCKOO, BIRD EGG STRUCTURE, EGGSHELL STRENGTH, EVOLUTIONARY ADAPTATIONS, BROOD PARASITISM, CUCULUS CANORUS

01/02-1028 ACTIN, MYOSIN, MUSCLE ACTION REGULATION, TROPONIN, TROPOMYOSIN, CONTRACTILE ACTIVATION

01/02-2008 ACTIN, EUKARYOTE ORIGINS, MICROTUBULE COMMON ORIGIN, FTSZ PROTEIN, PROKARYOTES, GUANINE TRIPHOSPHATE (GTP), ADENOSINE TRIPHOSPHATE (ATP)

01/02-2526 ACTIN FILAMENTS, CELL MIGRATION, LAMELLIPODIUM, VAN LEEUWENHOEK/ANTON, MOTILITY OF CELLS

01/02-1312 ACTIN HOMOLOG, PROTEIN STRUCTURE, BACTERIAL CYTOSKELTON, TUBULIN, CYTOSKELETAL STRUCTURE, MREB PROTEIN, FILAMENTOUS ACTIN (F-ACTIN)

01/02-2325 ACTIVATION OF PROTEIN KINASE C (PKC) ISOFORMS, HYPERGLYCEMIA DAMAGE, BLINDNESS, RENAL FAILURE, NERVE DAMAGE, ATHEROSCLEROSIS, POLYOL PATHWAY FLUX, ADVANCED GLYCATION END-PRODUCT (AGE) FORMATION, DIABETIC COMPLICATIONS, HEXOSAMINE PATHWAY FLUX

01/02-1806 ACTIVE IMMUNITY, SMALLPOX, INOCULATION, VARIOLATION, COWPOX, VACCINATION, ARTIFICIAL IMMUNITY, RABIES, ANTITOXINS, ANTIBODIES, DIPHTHERIA

01/02-1464 ACTIVE LEARNING TECHNIQUES, SCIENCE INTRODUCTORY COURSES, INTRODUCTORY COURSE REFORMATION, TEACHING SCIENTIFIC THINKING, TUTORIALS IN INTRODUCTORY PHYSICS, FORCE CONCEPT INVENTORY (FCI)

01/02-1449 ACTIVE LIFESTYLE CHANGES, ELDERLY, WALKING, REGULAR EXERCISE, LOWERING CARDIOVASCULAR DISEASE RISK

01/02-0223 ACTIVE RADICALS, CANCER/BREAST, DEOXYRIBONUCLEIC ACID (DNA), BREAST CANCER, ESTROGEN, ENDOCRINE CONTROL, MENARCHE, MENOPAUSE, BREAST DENSITY, BONE DENSITY, ESTRADIOL

01/02-1899 ACTIVE VOLCANOES, ANTARCTICA, GONDWANA, GLOBAL WARMING, GREENHOUSE GASES

01/02-2551 ACTIVE ZONE, NEUROTRANSMITTER RELEASE, SYNAPTIC VESICLES, RIM PROTEINS, PROTEIN SCAFFOLD, PLASTICITY

01/02-2555 ACTIVE ZONE, SYNAPSES, HIPPOCAMPAL RECEPTORS, NEUROTRANSMITTER RELEASE, RIM PROTEINS, PROTEIN SCAFFOLD

01/02-2288 ACTIVIN, ESTROGEN TO ACTIVIN RATIOS, BABOONS, HERITABILITY OF ESTROGEN, ENDOCRINE SYSTEM, REPRODUCTIVE HORMONES, HORMONE HERITABILITY

01/02-1727 ACTIVITIES OF DAILY LIVING (ADL), OSTEOPOROSIS, LEAN BODY MASS (LBM), BODY FAT, MUSCULOSKELETAL FITNESS, GLUCOSE TOLERANCE, FORCE-GENERATING CAPACITY, RESISTANCE TRAINING, AGING, BONE FRACTURES

01/02-1426 ACTIVITY COUNSELING TRIAL, PHYSICAL ACTIVITY, INCREASING PATIENT PHYSICAL ACTIVITY, PHYSICIAN COUNSELING

01/02-0480 ACTYANAX MEXICANUS, CAVE HABITATS, CABALLO MORO CAVE, MEXICAN TETRA, PHYLOGENIES, BLIND FISH

01/02-1747 ACUPUNCTURE, PAIN TREATMENT, NERVE DAMAGE, NEUROPATHIC PAIN, NUTRITION, AUTONOMIC NERVES, CARPAL TUNNEL SYNDROME, SHINGLES, ANTIDEPRESSANTS, PHYSICAL THERAPY

01/02-0846 ACUPUNCTURE, ENDORPHINS, PLACEBO NEEDLE, PEKING UNIVERSITY, PAIN, QI

01/02-1510 ACUTE CARE HOSPITALS, MEDICAL EMERGENCIES, HOSPITALS, PATIENTS, MORTALITY

01/02-2578 ACUTE CORONARY SYNDROME (ACS), GLYCOPROTEIN IIB/IIIA INHIBITORS, MYOCARDIAL INFARCTION, HEPARIN, REVASCULARIZATION, THROMBATIC COMPLICATIONS, CARDIAC TROPONIN CONCENTRATIONS

01/02-2572 ACUTE CORONARY SYNDROME (ACS), ASPIRIN, HEPARIN, DIRECT THROMBIN INHIBITORS, INTRACORONARY THROMBUS, MYOCARDIAL INFARCTION

01/02-1695 ACUTE HEPATITIS C, VIRAL DISEASES, LIVER TRANSPLANTS, INTERFERON ALPHA-2B, HEPATITIS C, INTRAVENOUS DRUG USERS, INFECTED BLOOD

01/02-1718 ACUTE INFECTIOUS DISEASES, INFECTIONS, KOCH'S POSTULATES, GASTRIC ULCERS, ENDOGENOUS RETROVIRUSES, HELICOBACTER PYLORI, ALZHEIMER'S DISEASE, VIRAL INFECTIOUS PROCESSES, CHRONIC DISEASES, DISEASE PATHOGENS

01/02-1388 ACUTE ISCHEMIC STROKE (AIS), TINZAPARIN, ASPIRIN, HEPARIN, LOW-MOLECULAR-WEIGHT HEPARIN, ANTICOAGULANT DRUGS, STROKE TREATMENT, CARDIOVASCULAR DISORDER TREATMENTS

01/02-1117 ACUTE LYMPHOBLASTIC LEUKEMIA (ALL), CHILDHOOD CANCER SURVIVORS, OSTEOPENIA, OSTEOPOROSIS, BONE MINERAL DENSITY (BMD), DECREASED BONE CALCIFICATION, BONE DEFORMITIES, CANCER SURVIVAL, ALENDRONATE, CALCITONIN, OSTEOCLAST INHIBITION

01/02-0798 ACUTE MYOCARDIAL INFARCTION (AMI), MYOCARDIAL INFARCTION ONSET STUDY, ALCOHOL CONSUMPTION

01/02-1717 ACUTE MYOCARDIAL INFARCTION (AMI), CHEST PAIN, CARDIAC MORTALITY RATES, ELECTROCARDIOGRAM (EKG), HEART DISEASE, DIAGNOSTIC EQUIPMENT

01/02-2662 ACUTE MYOCARDIAL INFARCTION (AMI), HEART ATTACKS, JAPANESE PATIENTS, CHRONOLOGICAL VARIATION OF HEART ATTACK, AGE EFFECTS, SEASONAL VARIATIONS

01/02-0788 ACUTE PROMYELOCYTIC LEUKEMIA (APL), FOWLER'S SOLUTION, SALVARSAN, WATER CONTAMINATION, ANTI-CANCER AGENTS, ARSENIC, CANCER THERAPY, ARSENIC TRIOXIDE

01/02-0789 ACUTE PROMYELOCYTIC LEUKEMIA (APL), ARSENIC TRIOXIDE, CANCER THERAPY, FOWLER'S SOLUTION, APOPTOSIS, ANGIOGENESIS, CELL PROLIFERATION INHIBITION

01/02-2625 ACUTE RENAL FAILURE, HEMODIALYSIS, DISEASE TREATMENTS, KIDNEY DISEASE

01/02-1095 ACUTE RESPIRATORY DISTRESS SYNDROME, LUNG INJURIES, OXYGENATION, SUPINE POSITION, PRONE POSITION

01/02-0778 ACUTE RESPIRATORY DISTRESS SYNDROME, HANTAVIRUS PULMONARY SYNDROME (HPS), BILATERAL INTERSTITIAL PULMONARY INFILTRATES, RODENT-BORNE DISEASE

01/02-2036 ACUTE STRESS DISORDER (ASD), TRAUMA COUNSELING, NATURAL DISASTER RELIEF, POST-TRAUMATIC STRESS DISORDER (PTSD), STRESS EXPOSURE

01/02-2608 ADAM12, CARDIOVASCULAR DISEASE, EPIDERMAL GROWTH FACTOR (EGF), HEPARIN-BINDING EPIDERMAL GROWTH FACTOR (HB-EGF) SHEDDING, ENZYME ACTIVATION, G-PROTEIN-COUPLED RECEPTOR (GPCR) AGONISTS, CARDIAC HYPERTROPHY, METALLOPROTEINASE INHIBITORS, CELL SIGNALING

01/02-1658 ADAMTS13 GENE, THROMBOTIC THROMBOCYTOPENIA (TTP), BLOOD CLOTTING PROTEIN, VON WILLEBRAND FACTOR (VWF), ZINC METALLOPROTEINASE GENES, PLATELET AGGREGATION, MUTATIONS

01/02-1009 ADAPTATIONS, ANIMAL BEHAVIOR, PREDATOR-PREY RELATIONSHIPS, HERBIVOROUS INSECTS, INSECT BEHAVIOR, BAD MOTHER MODEL, INSECTS, ENTOMOLOGY

01/02-1490 ADAPTATIONS, GENETIC BASIS FOR MUSICAL APPRECIATION, PHYSICAL EFFECTS OF MUSIC ON HUMANS, MUSICAL APPRECIATION, MUSIC AND HEALTH, BABIES AND MUSIC, HUMAN SURVIVAL

01/02-1596 ADAPTATIONS, SPECIATION, ECOLOGICAL SPECIATION, EVOLUTION, DIVERGENT NATURAL SELECTION, NATURAL SELECTION, ORIGIN OF SPECIES, REPRODUCTIVE ISOLATION

01/02-2744 ADAPTATIONS, CRYPTOBIOSIS, ENVIRONMENTAL STRESS, EXTREME ENVIRONMENTS, EVOLUTIONARY RESPONSES, SURVIVAL MECHANISMS

01/02-2149 ADAPTATIONS FOR TRANSPARENCY, PELAGIC ORGANISMS, TRANSPARENT ANIMALS, PREDATOR-PREY INTERACTIONS, CRYPSIS, CAMOUFLAGE

Keyword Index

01/02-0022 ADAPTATIONS TO ENVIRONMENT, PLEGADIS FALCINELLUS, RANGE EXPANSION, HABITAT ALTERATION, GLOSSY IBIS, BIRD MIGRATIONS

01/02-1656 ADAPTIVE ADVANTAGE, NATURAL SELECTION, DELETERIOUS MUTATIONS, BENEFICIAL MUTATIONS, GENETIC RECOMBINATION, EVOLUTIONARY ADAPTATIONS, BACKGROUND SELECTION, MUTATIONS

01/02-2445 ADAPTIVE BEHAVIOR, BIRD BEHAVIOR, LIFETIME FITNESS, REPRODUCTIVE SUCCESS, MATE CHOICE, DIVORCE AMONG BIRDS

01/02-1415 ADAPTIVE COPERS, MULTIDIMENSIONAL PAIN INVENTORY (MPI), SYMPTOM CHECKLIST-90-REVISITED (SCL-90-R), PSYCHOLOGICAL SYMPTOMATOLOGY, PSYCHOLOGICAL STRESS, DEFENSIVE DENIERS, SOMATIZATION, CHRONIC PAIN

01/02-0168 ADAPTIVE EVOLUTION, EVOLUTION, REVERSE EVOLUTION VARIATIONS, DROSOPHILA MELANOGASTER, POPULATION GENETICS

01/02-1046 ADAPTIVE EVOLUTION, HORIZONTAL GENE TRANSFER, GENE MUTATIONS, DEOXYRIBONUCLEIC ACID (DNA) RECOMBINATION, MISMATCH REPAIR SYSTEM (MMR), MUTATOR CELLS, BACTERIAL GENETICS, INTERSPECIES BACTERIAL CROSSES

01/02-2001 ADAPTIVE EVOLUTION, EURASIAN MAMMOTH, FOSSIL RECORD, EVOLUTIONARY LINEAGES, WOOLLY MAMMOTH, MAMMUTHUS PRIMIGENIUS

01/02-1983 ADAPTIVE IMMUNITY, IMMUNE SYSTEM RESPONSE, INNATE IMMUNITY, TOLL-LIKE RECEPTOR (TLR), MACROPHAGES, WHITE BLOOD CELLS, INFECTION RESPONSES, PROTEIN RECEPTORS, AUTOIMMUNE DISEASE TREATMENT

01/02-1024 ADAPTIVE IMMUNITY, IMMUNE SYSTEM FUNCTIONS, FEEDBACK LOOPS, RESPONSE CONTROLS, INFECTION-FIGHTING MECHANISMS

01/02-1026 ADAPTIVE IMMUNITY, B CELLS, T CELLS, LYMPHOCYTES, IMMUNE RESPONSE REGULATION, ANTIGEN S, INFECTIOUS DISEASE RESPONSES, HOST-PATHOGEN INTERACTIONS

01/02-0333 ADAPTIVE MATE CHOICES, PIED FLYCATCHERS, HETEROSPECIFIC MATING, HYBRIDIZATION, COLLARED FLYCATCHERS, BIRD MATING BEHAVIORS, REPRODUCTIVE PATTERNS

01/02-1311 ADAPTIVE MECHANISMS, MACROAUTOPHAGY, MOLECULE DEGRADATION, CELL SURVIVAL MECHANISMS, YEAST METABOLISM, AUTOPHAGY, CELL STARVATION, EUKARYOTE CELL PHYSIOLOGY

01/02-0288 ADAPTIVE OPTICS, EYESIGHT, VISION CORRECTION, ARTAL/PABLO, SPECTACLES

01/02-0320 ADAPTIVE RADIATION, AVIAN FAMILY EMBERIZIDAE, CLADES, MITOCHONDRIAL DEOXYRIBONUCLEIC ACID (MTDNA), MOLECULAR PHYLOGENIES, EXPANSION OF DISTRIBUTION, BUNTINGS, SPARROWS, MORPHOLOGICAL CLASSIFICATION, GENETIC CLASSIFICATION, BIRD CLASSIFICATION

01/02-1229 ADAPTIVE RADIATION, DIRECTIONAL SELECTION, POLYMORPHISMS, GENETIC DRIFT, DISRUPTIVE SELECTION, HAWAIIAN SPIDERS, SPIDER EVOLUTION, ISLAND HABITATS, EVOLUTIONARY INFLUENCES, COLORATION SELECTION

01/02-2563 ADAPTIVE RADIATION, AVIAN SPECIATION, FINCHES, GALAPAGOS ISLANDS, EVOLUTION OF SPECIES, BIRD EVOLUTION

01/02-0175 ADAPTIVE VALUE, ECOPHYSIOLOGY, PLANT EVOLUTION, PHENOTYPIC VARIATIONS, GENETIC DIVERSITY, PLASTICITY

01/02-2671 ADDICTIONS, COCAINE DEPENDENCE, GLUTAMATE, DOPAMINE, SEROTONIN, METABOTROPIC GLUTAMATE RECEPTOR

01/02-0828 ADDICTIONS, GAMBLING ADDICTION, ATHLETES, PATHOLOGICAL GAMBLERS, CODE OF CONDUCT

01/02-2428 ADDICTION TREATMENTS, AURICULAR ACUPUNCTURE, NEEDLE INSERTION, RELAXATION CONTROL, COCAINE ADDICTION

01/02-2424 ADDICTIVE BEHAVIOR, TELEVISION VIEWING HABITS, LEISURE TIME, EXPERIENCE SAMPLING METHOD (ESM), ELECTROENCEPHALOGRAPH (EEG)

01/02-0742 ADDICTIVE BEHAVIOR, COCAINE EXPOSURE, LONG-TERM POTENTIATION, DOPAMINE NEURONS, VENTRAL TEGMENTAL AREA (VTA), NEURAL CIRCUITRY MODIFICATIONS, SYNAPSE POTENTIATION, BRAIN CHEMISTRY, DRUG ADDICTION MECHANISMS

01/02-0510 ADDICTIVE BEHAVIOR, DRUG ABUSE, BRAIN, NEURONS, COCAINE ABUSE, NEUROTRANSMITTERS, DOPAMINE

01/02-0261 ADDICTIVE BEHAVIOR, NATIONAL INSTITUTE ON DRUG ABUSE, ALCOHOLICS ANONYMOUS, DOPAMINE, NUCLEUS ACCUMBENS, HEROIN, NICOTINE, COCAINE, AMPHETAMINES, NARCOTICS ANONYMOUS, DOWNEY/ROBERT JR.

01/02-0262 ADDICTIVE BEHAVIOR, DOPAMINE, SEROTONIN, BRAIN, NEUROTRANSMITTERS, EUPHORIA, CORTISOL, SALIVA, GAMBLERS, HORMONES, HEART RATE

01/02-2115 ADDICTIVE BEHAVIOR, SMOKING HEALTH RISKS, CIGARETTE SMOKING, NICOTINE, CESSATION PROGRAMS, HARM REDUCTION, SNUS

01/02-0662 ADELGIDS, FORESTS, WATERSHEDS, HEMLOCK FORESTS, TREE GROWTH, BUGS, ENTOMOLOGY, INVASIVE SPECIES

01/02-0335 ADELIE PENGUINS, ARCTIC NORTH AMERICAN SHOREBIRDS, BIRD MIGRATION STUDIES, GEOMAGNETIC FIELD ORIENTATIONS, SUN COMPASS ORIENTATIONS

01/02-2626 ADEMATOUS POLYPOSIS COLI (APC), COLORECTAL TUMORS, DEOXYRIBONUCLEIC ACID (DNA), DIGITAL PROTEIN TRUNCATION, PATIENT COMPLIANCE, DIAGNOSTIC MARKER, CANCER DETECTION, POLYMERASE CHAIN REACTION (PCR), GENE MUTATIONS

01/02-2280 ADENO-ASSOCIATED VIRUS (AAV), VIRAL INFECTION PATHWAY, PATHOPHYSIOLOGY, SINGLE MOLECULE IMAGING

01/02-0498 ADENOIDECTOMY, EAR INFECTIONS, TONSILLECTOMY, TYMPANOSTOMY TUBES, OTITIS MEDIA, ADENOTONSILLECTOMY

01/02-1112 ADENOMA-CARCINOMA SEQUENCE, GENE-ENVIRONMENT INTERACTIONS, TUMOR SUPPRESSOR GENES, GENE MUTATION, DEOXYRIBONUCLEIC ACID REPAIR GENES, COLORECTAL CANCER, ONCOGENES, MODIFIER GENES, CARCINOGENESIS, CANCER/COLORECTAL

01/02-2610 ADENOSINE DEAMINASE (ADA) ENZYME, GENETIC ENGINEERING, SEVERE COMBINED IMMUNE DEFICIENCY (SCID), SINGLE GENE DISORDERS, STEM CELLS

01/02-0764 ADENOSINE DIPHOSPHATE (ADP), BLOOD CLOTTING, G-PROTEIN-LINKED RECEPTORS, P2Y12 RECEPTOR, CLOTTING FACTORS, PLATELETS

01/02-2342 ADENOSINE DIPHOSPHATE (ADP), CHOLERA, DIARRHEA, LYSOGENIC BACTERIOPHAGE, PROTEIN SUBUNITS, VIBRIO CHOLERAE, GUANOSINE TRIPHOSPHATE (GTP), ADENOSINE MONOPHOSPHATE (AMP), CYTOKINES, NEUTROPHILS, AUTOIMMUNE DISORDERS

01/02-2342 ADENOSINE MONOPHOSPHATE (AMP), CHOLERA, DIARRHEA, LYSOGENIC BACTERIOPHAGE, PROTEIN SUBUNITS, ADENOSINE DIPHOSPHATE (ADP), GUANOSINE TRIPHOSPHATE (GTP), VIBRIO CHOLERAE, CYTOKINES, NEUTROPHILS, AUTOIMMUNE DISORDERS

01/02-2008 ADENOSINE TRIPHOSPHATE (ATP), EUKARYOTE ORIGINS, MICROTUBULE COMMON ORIGIN, FTSZ PROTEIN, ACTIN, GUANINE TRIPHOSPHATE (GTP), PROKARYOTES

01/02-1013 ADENOSINE TRIPHOSPHATE (ATP), PROTEIN STRUCTURES, SURFACE ENERGY OF WATER, BIOLOGICAL SYSTEMS, FUNCTIONAL PROTEINS, ENERGY SOURCES

01/02-1876 ADENOSINE TRIPHOSPHATE (ATP), PHOTOSYNTHETIC RATE, NICOTINAMIDE-ADENINE-DINUCLEOTIDE PHOSPHATE [NAD(P)], PLANT METABOLISM, PYRIDINE NUCLEOTIDE CHARGE, ANOXIA, LEAF STOMATA, OXYGEN PARTIAL PRESSURE

01/02-1207 ADENOSINE TRIPHOSPHATE (ATP), ORGANELLES, MITOCHONDRIA, PROBE ENCAPSULATED BY BIOLOGICALLY LOCALIZED EMBEDDING (PEBBLE), LIVING CELLS, NEUROTRANSMISSION, CARDIOLIPIN

01/02-2343 ADENOSINE TRIPHOSPHATE (ATP), CHROMOSOMAL ABNORMALITIES, CHRONIC MYELOID LEUKEMIA (CML), PHILADELPHIA CHROMOSOME, TYROSINE KINASE, BCR-ABL, CANCER, C-KIT STEM CELL RECEPTOR, TYROSINE KINASES, PLATELET DERIVED GROWTH FACTORS, GASTROINTESTINAL STROMAL TUMOR

01/02-2285 ADENOSINE TRIPHOSPHATE (ATP), METABOLISM, SKELETAL MUSCLES, ENZYME ADAPTATION, SPRINT TRAINING, PHOSPHOCREATINE (PCR), MYOKINASE, GLYCOLYSIS, AEROBIC ENERGY, ANAEROBIC ENERGY, SPORTS TRAINING

01/02-1440 ADENOSINE TRIPHOSPHATE (ATP), CARDIAC DISEASE, CORONARY FLOW VELOCITY RESERVE (CFVR), TRANSTHORACIC DOPPLER ECHOCARDIOGRAPHY (TTDE), ENDOTHELIAL FUNCTION, NONSMOKERS, PASSIVE SMOKING

01/02-2264 ADENOSINE TRIPHOSPHATE (ATP)-BINDING CASSETTE A1 TRANSPORTER (ABCA1), CHOLESTEROL EFFLUX, ATHEROSCLEROTIC VASCULAR DISEASE, HIGH-DENSITY LIPOPROTEIN (HDL) CHOLESTEROL, GENE MUTATIONS

01/02-0498 ADENOTONSILLECTOMY, EAR INFECTIONS, TONSILLECTOMY, TYMPANOSTOMY TUBES, ADENOIDECTOMY, OTITIS MEDIA

01/02-1097 ADENOVIRUS, BIOTECHNOLOGY, CANCER CELLS, GENE THERAPY, CHEMOTHERAPY, VIRUSES

01/02-2597 ADENOVIRUS-CARRIED VACCINES, SIMIAN IMMUNODEFICIENCY VIRUS (SIV), ANTIVIRAL CELLULAR IMMUNE (ACI) RESPONSE, VACCINES, PLASMID DEOXYRIBONUCLEIC ACID (DNA), ACQUIRED IMMUNODEFICIENCY SYNDROME (AIDS), HUMAN IMMUNODEFICIENCY VIRUS (HIV)

01/02-1990 ADENOVIRUS GENE VECTOR, ANTI-CANCER THERAPY, VIRAL REPLICATION, TRANSCRIPTION FACTORS

01/02-2537 ADENYLYL CYCLASE EXOTOXIN, BACILLUS ANTHRACIS, EXOTOXIN, X-RAY CRYSTALLOGRAPHY, CALMODULIN (CAM), ANTHRAX, CYCLIC ADENOSINE MONOPHOSPHATE (CAMP)

01/02-2694 ADHESIVES, INSECTS, ECOLOGY, ETHOLOGY, EVOLUTION, TROPICAL WEAVER ANT, MARINE MUSSELS, OCTOPUSES

01/02-1014 ADIPOCYTES, BONE MARROW, MESENCHYMAL CELLS, CELL DIFFERENTIATION IN VITRO, CHONDROCYTES, STEM CELL DIFFERENTIATION, OSTEOBLASTS, CELL SELF-RENEWAL, MULTILINEAGE POTENTIAL, CLONAL EXPANSION, HUMAN STEM CELLS

01/02-2048 ADIPOCYTOKINES, LEPTIN, ADIPONECTIN, HYPERLIPIDEMIA, OBESITY, HYPERGLYCEMIA, INSULIN RESISTANCE, TYPE 2 DIABETES, LIPOATROPHY, ANTI-DIABETIC

01/02-2048 ADIPONECTIN, LEPTIN, ADIPOCYTOKINES, HYPERLIPIDEMIA, OBESITY, HYPERGLYCEMIA, INSULIN RESISTANCE, TYPE 2 DIABETES, LIPOATROPHY, ANTI-DIABETIC

01/02-2323 ADIPOSE TISSUE, INSULIN RECEPTORS, GLUCOSE DISPOSAL, NORMAL GLUCOSE TOLERANCE, INSULIN SENSITIVITY, METABOLISM

01/02-1433 ADIPOSE TISSUE, PLASMA LEPTIN, ENERGY BALANCE, LEPTIN, METABOLISM, OBESITY, EXERCISE PHYSIOLOGY

01/02-0710 ADIRONDACK LAKES, MAINE LAKES, NEW ENGLAND LAKES, SALMONID FISH SPECIES, LIMNOLOGY, FRESHWATER FISH SPECIES, TROUT

01/02-0747 ADJUVANT ARTHRITIS, ANIMAL MODELS, RHEUMATOID ARTHRITIS (RA), CYTOKINE INHIBITORS, DRUG DEVELOPMENT, NONSTEROIDAL ANTIINFLAMMATORY DRUG (NSAID)

01/02-1150 ADOLESCENT ACTIVITY, PHYSICAL ACTIVITY IN CHILDREN, ENERGY EXPENDITURE (EE), DIRECT OBSERVATION, CHILDREN'S HEALTH

01/02-1163 ADOLESCENT DENTAL CARIES, DENTAL CARIES, CAFFEINATED BEVERAGE CONSUMPTION, PREVENTIVE DENTISTRY, ORAL HYGIENE, DIET AND HEALTH, SWEETENED CAFFEINATED BEVERAGES AND DENTAL CARIES

01/02-1194 ADOLESCENTS, VACCINATIONS, HEPATITIS B, MEASLES CONTAINING VACCINE (MCV), MIDDLE-SCHOOL VACCINATIONS

01/02-1195 ADOLESCENT SMOKING, TOBACCO PREVENTION AND EDUCATION PROGRAM (TPEP), SMOKING IN MIDDLE SCHOOLS, TOBACCO-FREE SCHOOL POLICIES, OREGON HEALTH DIVISION

01/02-0235 ADOLESCENT STEROID USE, ANABOLIC STEROIDS, ANDROGENIC STEROIDS, MUSCLE-BUILDING, ATHLETES, DRUG ABUSE, STEROIDS

01/02-0232 ADOLESCENT WEIGHT, OVERWEIGHT, BREAST-FED INFANTS, OBESITY, WEIGHT CONTROL

01/02-1693 ADOPTIVE T-CELL THERAPTES, ADOPTIVE TRANSFER, INTERFERON (IFN) GAMMA, TUMOR INFILTRATING LYMPHOCYTE (TIL), RENAL CELL CARCINOMA (RCC)

01/02-1693 ADOPTIVE TRANSFER, ADOPTIVE T-CELL THERAPTES, INTERFERON (IFN) GAMMA, TUMOR INFILTRATING LYMPHOCYTE (TIL), RENAL CELL CARCINOMA (RCC)

01/02-2417 ADRENAL GLAND EXTRACT, DIASTATIC ENZYME, EPINEPHRINE, TAKAMINE/JOKICHI, ADRENALIN

01/02-1364 ADRENAL GLANDS, CORTISOL, ALDOSTERONE, CUSHING'S SYNDROME, PHEOCHROMOCYTOMA

01/02-1686 ADRENAL GLANDS, CORTISOL, GLUCOCORTICOIDS, HIPPOCAMPUS, POST-TRAUMATIC STRESS DISORDER (PTSD), MAGNETIC RESONANCE IMAGING (MRI), AMYGDALAE, RAPID ASSESSMENT POST-IMPACT OF DISASTER (RAPID) GRANT, NATIONAL INSTITUTE OF MENTAL HEALTH (NIMH), TRAUMA

01/02-0839 ADRENAL HYPERPLASIA, TRANSSEXUALS, SEXUAL ORIENTATION, GENDER IDENTITY, CORE GENDER IDENTITY, MASCULINITY, FEMININITY

01/02-1518 ADRENALIN, TESTOSTERONE, STRESS HORMONES, CORTICOSTERONE, STEROID HORMONES, WHITE BLOOD CELLS, IMMUNE SYSTEM, STAPHYLOCOCCUS AUREUS, SALMONELLA, CHEMOTHERAPY, AUTOIMMUNE DISEASES

01/02-2417 ADRENALIN, DIASTATIC ENZYME, EPINEPHRINE, ADRENAL GLAND EXTRACT, TAKAMINE/JOKICHI

01/02-2046 ADRENALINE, CONGESTIVE HEART FAILURE (CHF), HEART FAILURE, LEFT VENTRICLE, EDEMA, CIRCULATION, ANGIOTENSIN-CONVERTING ENZYME (ACE) INHIBITORS, DIURETICS, BETA BLOCKERS, NOREPINEPHRINE, COPERNICUS TRIAL

01/02-1689 ADRENAL STEROID ANALOGS, ACQUIRED IMMUNODEFICIENCY SYNDROME (AIDS), HIGHLY ACTIVE ANTIRETROVIRAL TREATMENT (HAART), DRUG RESISTANCE, ENTRY INHIBITORS, MONOCLONAL ANTIBODIES (MABS), IMMUNE REGULATION, HUMAN IMMUNODEFICIENCY VIRUS (HIV), CLINICAL DRUG TRIALS

01/02-2639 ADRENERGIC NERVOUS SYSTEM, BETA-BLOCKER THERAPY, DRUG GUIDELINES, HEART FAILURE TREATMENTS, PATHOPHYSIOLOGY OF HEART FAILURE, CARDIOVASCULAR DISEASE

01/02-2472 ADRENOCORTICOTROPHIC HORMONE, SILVER FOX, VULPES VULPES, HUMAN-ANIMAL RELATIONS, STRESS-INDUCED HYPOTHERMIA, FOXES, FARMED ANIMALS, ANIMAL BEHAVIOR

01/02-0985 ADRIATIC SEA, ITALY, SQUID, CUTTLEFISH, CLAMS, MUSSELS, ALKYPHENOL (APE) CONTAMINATION, NONYLPHENOL (NP), OCTYLPHENOL (OP), GAS CHROMATOGRAPHY-MASS SPECTROMETRY (GC/MS), SELECTED ION MONITORING (SIM)

Keyword Index

01/02-0556 ADULT DISEASE, CHRONIC DISEASES, NUTRITION, FETAL DEVELOPMENT, HORMONE EXPOSURE, LOW BIRTH WEIGHT, HEART DISEASE, DIABETES, HIGH BLOOD PRESSURE, GLUCOCORTICOIDS, NEONATAL HEALTH

01/02-1735 ADULT HEALTH RISKS, CENTERS FOR DISEASE CONTROL AND PREVENTION (CDC), NATIONAL HEALTH INTERVIEW SURVEY (NHIS), SMOKERS, CIGARETTE USE

01/02-2614 ADULT-ONSET PRIMARY OPEN-ANGLE GLAUCOMA (POAG), GLAUCOMA, OPTINEURIN (OPTN), SCREENING FOR GLAUCOMA, EYE DISEASE, BLINDNESS

01/02-0877 ADULT STEM CELLS, EMBRYONIC STEM CELLS, STEM CELL RESEARCH, PARKINSON'S DISEASE, DIABETES, REGENERATIVE MEDICINE

01/02-1665 ADULT STEM CELLS, BETA CELLS, DIABETES THERAPY, EMBRYONIC STEM CELLS (ESC), INSULIN PRODUCTION, STEM-CELL THERAPY

01/02-2325 ADVANCED GLYCATION END-PRODUCT (AGE) FORMATION, HYPERGLYCEMIA DAMAGE, BLINDNESS, RENAL FAILURE, NERVE DAMAGE, ATHEROSCLEROSIS, POLYOL PATHWAY FLUX, DIABETIC COMPLICATIONS, ACTIVATION OF PROTEIN KINASE C (PKC) ISOFORMS, HEXOSAMINE PATHWAY FLUX

01/02-0787 ADVANCED MEAT RECOVERY (AMR), CREUTZFELDT-JAKOB DISEASE (CJD), MAD COW DISEASE, BOVINE SPONGIFORM ENCEPHALOPATHY (BSE), MECHANICALLY SEPARATED MEAT, VARIANT CREUTZFELDT-JAKOB DISEASE (VCJD), MEAT RUMINANTS

01/02-2152 ADVANCED OXIDATION PROCESSES (AOPS), FOOD INDUSTRY, OZONE, OXIDIZING DECONTAMINATION AGENT, MICROBIOLOGICAL KILLING MECHANISMS, DECONTAMINATING FOOD PRODUCTION ENVIRONMENT, SANITIZERS

01/02-1501 ADVANCED REPRODUCTIVE TECHNIQUES, SURROGATE ANIMAL MOTHERS, CLONING, ENDANGERED SPECIES, CONSERVATION CLONING, GAUR, INDIAN DESERT CAT

01/02-1584 ADVERSE DRUG INTERACTIONS, FOOD INTERACTIONS WITH DRUGS, GRAPEFRUIT JUICE, MEDICATION INTERACTIONS WITH FOOD, DRUG INTERACTIONS

01/02-0250 ADVERSE DRUG INTERACTIONS, NARINGIN, CALCIUM-CHANNEL BLOCKERS, ANTI-ARRHYTHMICS, GRAPEFRUIT, DRUG TOXICITY

01/02-2693 ADVERTISING, HEALTHCARE, PRESCRIPTION DRUGS, CONSUMER ADVERTISING, THERAPEUTIC DRUGS, PHARMACEUTICALS

01/02-2706 ADVERTISING, MENSTRUAL CYCLE, BLOOD, BODILY FLUIDS, BREAST MILK, WOMEN'S IMAGE

01/02-0894 ADVERTISING, HYPNOSIS, CONSUMERS, MEMORY, AGE-REGRESSION, MARKET RESEARCH

01/02-0809 ADVISORY COMMITTEE ON IMMUNIZATION PRACTICES (ACIP), IMMUNIZATION RISKS, PNEUMOCOCCAL DISEASE, IMMUNITY, INFECTIOUS DISEASE, VACCINE EFFICACY AND SAFETY, STREPTOCOCCUS PNEUMONIAE INFECTION

01/02-0900 AEROBEE ROCKET, AIR FORCE AERO MEDICAL LABORATORY, UNITED STATES AIR FORCE, MERCURY PROGRAM, SHEPARD/ALAN, GLENN/JOHN, ATLAS, USSR, ANIMAL SPACEFLIGHTS, SPUTNIK, BAIKONUR COSMODROME

01/02-1177 AEROBIC ABILITY, TRACK CYCLING, CYCLING, COMPETITIVE CYCLING, SPORTS MEDICINE

01/02-1430 AEROBIC ACTIVITY, EXERCISE, WOMEN'S HEALTH, WEIGHT-BEARING EXERCISE, STRENGTH TRAINING, STRETCHING, WALKING, HEALTHY LIFESTYLE CHANGES, NURSES' HEALTH STUDY

01/02-1154 AEROBIC ACTIVITY, WATER IMMERSION (WI), DEEP WATER RUNNING (DWR), EXERCISE, CARDIOVASCULAR CONDITIONING

01/02-2442 AEROBIC ANOXYGENIC PHOTOTROPHS, MARINE BACTERIA, PLANKTON, GENE SEQUENCING, BACTERIOPLANKTON

01/02-2285 AEROBIC ENERGY, METABOLISM, SKELETAL MUSCLES, ENZYME ADAPTATION, ADENOSINE TRIPHOSPHATE (ATP), PHOSPHOCREATINE (PCR), MYOKINASE, GLYCOLYSIS, SPRINT TRAINING, ANAEROBIC ENERGY, SPORTS TRAINING

01/02-0851 AEROBIC EXERCISE, STRENGTH TRAINING, CALISTHENICS, OSTEOPOROSIS, MUSCLE TISSUE, METABOLISM, DISEASE PREVENTION

01/02-1750 AEROBIC EXERCISE BENEFITS, EXERCISE, CARDIOVASCULAR BENEFITS, HIGH BLOOD PRESSURE, CORONARY HEART DISEASE (CHD), STROKES, DIABETES, LIPID LEVELS, OBESITY, OSTEOPOROSIS, CANCER

01/02-2250 AEROBIC METABOLISM, OXYGEN EXCHANGE, FISH HEMOGLOBINS, METABOLISM, ROOT EFFECT, HYPERBARIC OXYGEN PARTIAL PRESSURE

01/02-1576 AEROBIC METABOLISM, OXYGEN CONSUMPTION MEASUREMENTS, DIVING PHYSIOLOGY, ANAEROBIC METABOLISM, BIRD RESPIRATION, MAMMAL RESPIRATION

01/02-1153 AEROBIC TRAINING, INTERVAL TRAINING, RUNNERS, OXYGEN UPTAKE (VO2), MAXIMUM OXYGEN UPTAKE (VO2MAX), ATHLETIC TRAINING

01/02-1785 AEROMONAS HYDROPHILA, EUROPEAN MEDICAL LEECHES, HIRUDO MEDICINALIS, SALIVA, ANESTHETIC, ANTICOAGULANTS, HIRUDIN, HEMENTIN, ANACONDA LEECHES, LEECHES, MICROVASCULAR SURGERY

01/02-1480 AEROSOL AIR POLLUTION, PARTICULATE MATTER, AIR POLLUTION, RESPIRATORY DISORDERS AND PARTICULATE MATTER, DOSIMETRY AND AIR POLLUTION IMPACT, PUBLIC HEALTH ISSUES, INTEGRATED EXPOSURE AND DOSE MODELING

01/02-0515 AEROSOLIZED RIBOVARIN, PARAINFLUENZAE VIRUS, RESPIRATORY SYNCYTIAL VIRUS (RSV), RESPIRATORY PATHOGENS, VIRAL INFECTIONS, ANTIVIRAL IMMUNIZATIONS

01/02-2204 AFFORESTATION, DESERTIFICATION, ENVIRONMENTAL CONCERNS, SHIFTING SAND DUNES, LAND EXPLOITATION, TIBET LAND USE, FARMLAND DEGRADATION, SUSTAINABLE AGRICULTURE

01/02-2142 AFLATOXIN, LEVAMISOLE, DISEASE RESISTANCE, AQUACULTURED FISH, IMMUNOCOMPROMISED FISH, LABEO ROHITA, ROHO, FISH FARMING

01/02-1861 AFRICA, ECOLOGICAL FARMING SOUNDNESS, AGROECOSYSTEMS, SOIL FERTILITY RESTORATION, RESOURCE-POOR REGIONS, DEVELOPING COUNTRIES

01/02-2030 AFRICA, EMERGING DISEASES, ENTEROPATHOGENIC E. COLI, ESCHERICHIA COLI O157, ENTERIC DISEASE OUTBREAK, SHIGELLA SPECIES

01/02-2305 AFRICA, MOSQUITOES, EPIDEMIC, VIRAL DISEASES, YELLOW FEVER, AMERICAS, VACCINATION, TOXIC PHASE, JAUNDICE, SYLVATIC YELLOW FEVER

01/02-0694 AFRICAN AMERICAN COMMUNITIES, DIOXINS, CHEMICAL INDUSTRY, LOUISIANA INDUSTRIAL SITES, UNITED STATES AGENCY FOR TOXIC SUBSTANCES AND DISEASE REGISTRY, HEALTH RISKS FROM TOXINS, ENVIRONMENTAL JUSTICE

01/02-2582 AFRICAN AMERICAN FAMILIES, ALZHEIMER'S DISEASE, DEMENTIA, APOLIPOPROTEIN E (APOE), RISK FACTORS, WHITE FAMILIES

01/02-0537 AFRICAN AMERICANS, ALZHEIMER'S DISEASE (AD), DEMENTIA, INDIANAPOLIS-IBADAN DEMENTIA PROJECT (IIDP), YORUBA

01/02-0794 AFRICAN AMERICAN WOMEN, BREAST CANCER, MAMMOGRAPHY, LOW SOCIOECONOMIC STATUS, ESTROGEN RECEPTOR NEGATIVE TUMORS, CANCER/BREAST

01/02-1005 AFRICAN BIODIVERSITY, SPECIES CONSERVATION, BIODIVERSITY, ENVIRONMENTAL ISSUES, HABITAT LOSS, ENDANGERED SPECIES

01/02-0017 AFRICAN ELEPHANTS, SOCIAL INTELLIGENCE, LOXODONTA AFRICANA, MATRIARCHAL MAMMALS, ELEPHANT BEHAVIOR, MAMMAL FAMILY UNITS, POPULATION DYNAMICS

01/02-2140 AFRICAN HONEYBEE, APIS MELLIFERA, HONEYBEES, PARASITIC BEES, CAPE HONEYBEE, POPULATION DECLINES

01/02-0956 AFRICANIZED BEES, BEE POPULATIONS, POLLINATION, HONEYBEES, NATIVE BEES

01/02-1858 AFRICAN LILY, POLLINATORS, PROTEA SHRUBS, GERBILS, MICE, RODENT, MASSONIA DEPRESSA, POLLINATION VECTORS, FLOWER REPRODUCTION

01/02-1295 AFRICAN MOLE-RATS, RODENTS, SOCIAL ANIMALS, COLLECTIVE BEHAVIOR AMONG MAMMALS, EUSOCIAL MAMMALS, ANIMAL BEHAVIOR, VERTEBRATE BIOLOGY, REPRODUCTIVE BEHAVIOR, MOLE-RATS

01/02-2644 AFRICAN OIL BEAN, COCONUT PALM, CASSAVA TAPIOCA MEAL, JAMAICAN NUTMEG, MALNUTRITION

01/02-2156 AFRICAN PEPPER, GUINEA PEPPER, ANTI-MICROBIAL PROPERTIES, HERBAL REMEDIES, NIGERIAN SPICES, INFECTIOUS DISEASE TREATMENTS, BACTERIAL PATHOGENS, FUNGAL PATHOGENS

01/02-0300 AFRICAN SLEEPING SICKNESS, MALARIA, CHAGAS DISEASE, ELEPHANTIASIS, TSETSE FLIES, PARASITOLOGY, ENTOMOLOGY, TROPICAL DISEASES, INSECT-BORNE DISEASES

01/02-0796 AFRICAN SLEEPING SICKNESS, TSETSE FLIES, TRYPANOSOMIASIS, SUB-SAHARAN AFRICAN DISEASE, SLEEPING SICKNESS

01/02-0234 AFRICAN TEENS, SEXUALITY, TEEN SEX, SAFE SEX, HUMAN IMMUNODEFICIENCY VIRUS (HIV), SEXUALLY TRANSMITTED DISEASE (STD), TEEN PREGNANCY, INTERCOURSE

01/02-1564 AFRICAN WILDERNESS, WILDLIFE, CONSERVATION

01/02-1527 AFRICAN WILDLIFE, MZIMA SPRINGS, FOOD WEBS, HIPPOPOTAMUS, SPRING ECOSYSTEM

01/02-1271 AFRICA'S IRON CURTAIN, KGALAGADI TRANSFRONTIER PARK, UNIFYING AFRICA'S WILDLIFE, TRANSFRONTIER PARKS, PEACE PARKS

01/02-1042 AGAROSE ANTIBODY CAPTURE MATRIX, CELL TYPE IDENTIFICATION, CYTOKINE SECRETION PATTERNS, FLOW CYTOMETRY, FLUOROCHROME LABELED ANTIBODY DETECTION, SECRETORY CELLS, IMMUNE RESPONSES

01/02-0618 AGAVE PLANTS, NECTAR BATS, DESERT FLORA, PLANT REPRODUCTION, CACTI, BAT POPULATION DECLINES

01/02-1438 AGE-1 GENE, NEMATODE WORMS, FRUIT FLIES, HORMESIS, INDY GENE, MUTANTS, RADIATION, PESTICIDES, FREE RADICALS, LONGEVITY GENES, CALORIC RESTRICTION

01/02-1338 AGE DETERMINATION, RACEMIZATION, CHEMICAL TECHNIQUES, ENANTIOMERS, LIQUID CHROMATOGRAPHY, BOWHEAD WHALES, CHIRAL MOLECULES, EXTRATERRESTRIAL LIFE

01/02-2380 AGE EFFECTS, GENDER EFFECTS, ANTIHYPERTENSIVE THERAPY RESPONSES, CALCIUM ANTAGONIST, VERAPAMIL, HIGH BLOOD PRESSURE

01/02-2662 AGE EFFECTS, HEART ATTACKS, JAPANESE PATIENTS, CHRONOLOGICAL VARIATION OF HEART ATTACK, ACUTE MYOCARDIAL INFARCTION (AMI), SEASONAL VARIATIONS

01/02-0894 AGE-REGRESSION, HYPNOSIS, CONSUMERS, MEMORY, MARKET RESEARCH, ADVERTISING

01/02-2382 AGE-RELATED MACULAR DEGENERATION, MACULAR DEGENERATION, VISION LOSS, EYESIGHT IMPAIRMENT, CAROTENOIDS, ANTIOXIDANTS, NUTRITIONAL SUPPLEMENTS

01/02-0544 AGE-RELATED MACULAR DEGENERATION, PRESBYOPIA, MYOPIA, REFRACTIVE ERROR, CATARACTS, BLURRED VISION, PRESCRIPTION LENSES, RETINA, ACCOMMODATION, DIABETIC RETINOPATHY

01/02-1746 AGE-RELATED MACULAR DEGENERATION, EYE DISEASES, RETINA, VISION PROTECTION, BLINDNESS, ALCOHOL CONSUMPTION, ASPIRIN, CATARACTS, DIETARY FACTORS, LUTEIN, SUN EXPOSURE

01/02-2349 AGE-RELATED VACCINES, MOSQUITO-BORNE VIRUS, YELLOW FEVER (YF)

01/02-1043 AGGREGATING FACTORS, NERVOUS SYSTEM, IMMUNOLOGICAL SYNAPSE, AGRIN, SYNAPSE REGULATION

01/02-2373 AGGRESSIVE BEHAVIOR, VIOLENT BEHAVIOR, SUICIDE, ALCOHOL ABUSE, BEHAVIORAL INTERVENTION THERAPY

01/02-1737 AGING, SURGICAL PROCEDURES, EYELID LIFT, BLEPHAROPLASTY, PLASTIC SURGERY, COSMETIC SURGERY

01/02-1727 AGING, OSTEOPOROSIS, LEAN BODY MASS (LBM), BODY FAT, MUSCULOSKELETAL FITNESS, GLUCOSE TOLERANCE, FORCE-GENERATING CAPACITY, RESISTANCE TRAINING, ACTIVITIES OF DAILY LIVING (ADL), BONE FRACTURES

01/02-0297 AGING, SOCIAL ISSUES, LONGEVITY, LIFE SPAN, LIFE EXPECTANCY, ANTI-AGING REMEDIES, ETHICS

01/02-0445 AGING, DROSOPHILA MELANOGASTER, LIFE SPAN LENGTHENING, FRUIT FLIES, INDY GENE, GENE MUTATIONS

01/02-0604 AGING, LIFE EXPECTANCY, DEMOGRAPHICS, LONGEVITY, LIFE TABLES, DEATH RATES, MORTALITY RATES, PUBLIC HEALTH ISSUES, ENTROPY

01/02-1164 AGING, HEALTH MAINTENANCE, DIET, EXERCISE, NUTRITION

01/02-1771 AGING, MEMORY LOSS, ANTIOXIDANTS, STRESS, VASCULAR DISEASES, LIFESTYLE CHANGES, DISTRACTIONS, FREE RADICALS, BRAIN FUNCTIONS

01/02-2060 AGING, AMERICAN HEART ASSOCIATION (AHA), AMERICAN ASSOCIATION OF CARDIOVASCULAR AND PULMONARY REHABILITATION (AACVPR), RESISTANCE TRAINING, OBESITY, DIABETES MELLITUS, CORONARY HEART DISEASE, OSTEOPOROSIS, NATIONAL STRENGTH AND CONDITIONING ASSOCIATION (NSCA), AMERICAN ACADEMY OF PEDIATRICS, AMERICAN COLLEGE OF SPORTS MEDICINE (ACSM)

01/02-2062 AGING, QUALITY OF LIFE, MENTAL HEALTH, PSYCHOSOCIAL DEVELOPMENT, COGNITIVE DEVELOPMENT, LIFE SKILLS EDUCATION, SCHOOLS, EMPLOYMENT, UNEMPLOYMENT, WORLD HEALTH ORGANIZATION (WHO)

01/02-0867 AGING, VITAMINS, FOLIC ACID, HEART DISEASE, HOMOCYSTEINE LEVELS, CANCER, FOLATE, ANEMIA

01/02-2525 AGING, P53 PROTEIN, TUMOR SUPPRESSOR PROTEIN, MICE MUTANTS, GENE EXPRESSION

01/02-0926 AGING FACTORS, DROSOPHILA MELANOGASTER, FRUIT FLIES, SENESCENCE REGULATION, DORMANCY, JUVENILE HORMONE, REPRODUCTIVE DORMANCY

01/02-1438 AGING PROCESSES, NEMATODE WORMS, FRUIT FLIES, HORMESIS, INDY GENE, MUTANTS, RADIATION, PESTICIDES, FREE RADICALS, AGE-1 GENE, CALORIC RESTRICTION

01/02-2449 AGING PROCESSES, PHYSIOLOGICAL FEATURES OF AGING, LONG-LIVED FISH SPECIES, TELOMERASE, DEOXYRIBONUCLEIC ACID (DNA) REPAIR, ROCKFISH, OXIDATIVE DAMAGE

01/02-1137 AGORAPHOBIA, PANIC DISORDER, ANXIETY, DEPRESSION, PSYCHOTHERAPY, ANTI-ANXIETY DRUGS, ANTIDEPRESSANTS, COGNITIVE BEHAVIORAL THERAPY, SUPPORTIVE THERAPY

01/02-0594 AGREEMENT ON THE APPLICATION OF SANITARY AND PHYTOSANITARY MEASURES (SPS), PATHOGENIC FUNGI, UNITED STATES DEPARTMENT OF AGRICULTURE (USDA), PHYTOSANITARY REGULATIONS, WORLD TRADE ORGANIZATION (WTO),

Keyword Index

INVASIVE EXOTIC PLANTS, INTERNATIONAL PLANT PROTECTION CONVENTION (IPPC), EXOTIC PLANTS, NONNATIVE PLANTS

01/02-0978 AGRIBUSINESS, BACILLUS THURINGIENSIS (BT) CORN, GENETIC ENGINEERING, BIOTECHNOLOGY, MONOCULTURE, HYBRIDISM, GENETICALLY ALTERED CROPS, INTEGRATED PEST MANAGEMENT

01/02-0389 AGRICULTURAL CONSERVATION EASEMENTS, EASEMENTS, LAND CONSERVATION, FARMLAND PROTECTION, AMERICAN FARMLAND TRUST, LAND USE RESTRICTION, LAND-WATER DEVELOPMENT

01/02-1603 AGRICULTURAL ECONOMY, WORLD TRADE ORGANIZATION, THAILAND AGRICULTURE, GENETICALLY MODIFIED ORGANISMS, INTELLECTUAL PROPERTY RIGHTS, SUSTAINABLE AGRICULTURE

01/02-0355 AGRICULTURAL EFFICIENCY, ANTIBIOTIC RESISTANCE, BACTERIAL STRAINS, LIVESTOCK GROWTH, DRUG RESISTANCE, FOOD-BORNE ILLNESSES, GENE TRANSFER

01/02-0027 AGRICULTURAL EFFICIENCY, IRRIGATION, GROUNDWATER, CROP YIELD INCREASES, FOOD PRODUCTION, WATER CONSERVATION, DRIP IRRIGATION

01/02-0381 AGRICULTURAL FERTILIZERS, ORGANIC FARMING, ORGANIC PRODUCTS, ENVIRONMENTALLY FRIENDLY AGRICULTURE

01/02-2188 AGRICULTURAL IMPACTS ON FORESTS, BOREAL FOREST, ARTHROPODS, SONGBIRDS, FRAGMENTED EDGE, FORESTRY, MICROCLIMATES, CANADIAN FORESTS

01/02-1522 AGRICULTURAL INDUSTRY, GENETICALLY MODIFIED (GM) FOOD, BIOTECHNOLOGY, FOOD MODIFICATIONS, HEALTH RISKS

01/02-1000 AGRICULTURAL LAND, FARMLANDS, PUERTO RICO, CROPLAND, LAND USE ISSUES, URBANIZATION OF FARMLAND, ENVIRONMENTAL ISSUES, RESTORATION ECOLOGY

01/02-1918 AGRICULTURAL LANDSCAPE, NETHERLANDS, BIODIVERSITY, FARMLAND MANAGEMENT SCHEMES, SUSTAINABLE AGRICULTURE, ENVIRONMENTAL MANAGEMENT SCHEMES, AGRI-ENVIRONMENT SCHEMES

01/02-1599 AGRICULTURAL PESTS, PARASITOIDS, BIOLOGICAL CONTROL AGENTS, LEAF-FEEDING CATERPILLARS, PARASITISM, NONNATIVE SPECIES

01/02-1569 AGRICULTURAL PESTS, PARASITOIDS, PEST CONTROL, INSECT HOSTS, LARVAL PARASITES

01/02-1833 AGRICULTURAL PRACTICES, SMALL-SCALE FARMING, UNITED STATES DEPARTMENT OF AGRICULTURE (USDA) YEARBOOK-1998, BIOINTENSIVE AGRICULTURE HISTORY, SUSTAINABLE FARMING, ECOLOGY ACTION, CROP YIELDS, FRENCH INTENSIVE AGRICULTURAL SYSTEM, SOIL QUALITY

01/02-1835 AGRICULTURAL PRACTICES, CROP YIELDS, BIOINTENSIVE AGRICULTURE, SUSTAINABLE FARMING, ECOLOGY ACTION, SOIL QUALITY IMPROVEMENT, SMALL-SCALE FARMING, COMPOST, TEMPERATURE FLUCTUATIONS

01/02-1832 AGRICULTURAL PRACTICES, SUSTAINABLE MINI-FARMING, ECOLOGY ACTION, SMALL-SCALE FARMING, UNITED NATION'S AGENDA 21, SOIL CONSERVATION, BIOINTENSIVE AGRICULTURE, CROP YIELDS

01/02-0705 AGRICULTURAL PRACTICES, NITROGEN-BASED CHEMICAL FERTILIZERS, FRESHWATER ECOSYSTEMS, EUTROPHICATION, WATER POLLUTION, PHOSPHORUS POLLUTION, CHEMICAL FERTILIZERS, NUTRIENT CYCLING

01/02-0055 AGRICULTURAL PRACTICES, RAINWATER HARVESTING AGRICULTURE (RHA), IRRIGATION TECHNOLOGY, SEMIARID FARMING, SUSTAINABLE AGRICULTURE, WATER MANAGEMENT, CHINESE FARMING PRACTICES

01/02-0054 AGRICULTURAL PRACTICES, FOOT-AND-MOUTH DISEASE, LIVESTOCK DISEASES, UNITED KINGDOM, VETERINARY MEDICINE, MEAT PRODUCTION

01/02-2714 AGRICULTURAL PRODUCTIVITY, LAND-USE MANAGEMENT, SATELLITE DATA, SOIL QUALITY DATABASE, URBANIZATION

01/02-0598 AGRICULTURAL REVOLUTION, DAKOTA TERRITORY, WHEAT, DURUM WHEAT, WHITE FLOUR, DEGENERATIVE DISEASES, EVOLUTION, HEART DISEASE, IMMIGRANTS, GRAIN-BASED AGRONOMY

01/02-2203 AGRICULTURAL RUNOFF, LAKE EUTROPHICATION, HYDRAULIC SYSTEMS, CHINA, MULTIPOND IRRIGATION SYSTEMS, PHOSPHORUS RUNOFF, NUTRIENT POLLUTION, ENVIRONMENTAL POLLUTION, TRADITIONAL FARMING METHODS

01/02-0277 AGRICULTURAL SOCIETY, HUMAN SKELETONS, NEANDERTHALS, HUNTER-GATHERERS, ANTHROPOLOGY

01/02-1007 AGRICULTURAL TECHNIQUES, FARMING AND ENVIRONMENT, ENVIRONMENTAL ISSUES, HABITAT LOSS, WORLD POPULATION AND FARMING, GREEN REVOLUTION, GLOBAL ENVIRONMENTAL CHANGE

01/02-1301 AGRICULTURAL TERRORISM, FOOT-AND-MOUTH DISEASE, TERRORISM, BIOTERRORISM, FARMERS, CATTLE RANCHES

01/02-0896 AGRICULTURAL WASTE MANAGEMENT, ENERGY CROPS, DOUBLE-CROPPING CULTIVATION METHOD, SUSTAINABLE ENERGY PRODUCTION, ENERGY SELF-SUPPLYING FARMING, BIOMASS, FOSSIL FUELS, BIOGAS PRODUCTION

01/02-1834 AGRICULTURAL WATER USE, BIOINTENSIVE AGRICULTURE, SUSTAINABLE FARMING, SOIL QUALITY, ECOLOGY ACTION, CROP YIELDS, SMALL-SCALE FARMING

01/02-1836 AGRICULTURAL WATER USE, BIOINTENSIVE AGRICULTURE, SUSTAINABLE FARMING, SOIL SUSTAINABILITY, CALORIE PRODUCTION, ECOLOGY ACTION, SMALL-SCALE FARMING, CROP YIELDS

01/02-1857 AGRICULTURAL WEEDS, SMOTHER CROPS, BIOLOGICAL WEED CONTROL, SUSTAINABLE AGRICULTURE, CORN CROPS, SOYBEAN CROPS, WEED MANAGEMENT

01/02-1289 AGRICULTURE, SEWAGE SLUDGE, ATMOSPHERIC DEPOSITION, POLYCYCLIC AROMATIC HYDROCARBON (PAH), SEMIVOLATILE ORGANIC CONTAMINANTS (SOC), PASTURE LANDS

01/02-0691 AGRICULTURE, BACILLUS THURINGIENSIS (BT) CORN, POLLEN, MONARCH BUTTERFLIES, ENVIRONMENTAL PROTECTION AGENCY (EPA), GENETICALLY ENGINEERED CROPS

01/02-2486 AGRICULTURE, INSTITUTE FOR SCIENTIFIC INFORMATION (ISI), FOREST MANAGEMENT, RAINFORESTS, TROPICAL DEFORESTATION

01/02-0296 AGRICULTURE, ZIGZAG STRUCTURES, BOLIVIA, PREHISTORIC FISH WEIRS, FISH WEIRS, PREHISTORIC BOLIVIA, SOUTH AMERICAN SAVANNAS, EARTHWORKS, ANTHROPOLOGY, ARCHAEOLOGY

01/02-0415 AGRICULTURE, FOOD PRODUCTION, SLOW FOOD MOVEMENT, UNITED STATES DEPARTMENT OF AGRICULTURE (USDA), COMMUNITY-SUPPORTED AGRICULTURE (CSA), CHEFS COLLABORATIVE, HEIRLOOM SEEDS

01/02-1263 AGRICULTURE PRODUCTION, SHORT-TONGUE BEES, HONEYBEES, BUMBLEBEES, BEES, POLLINATION, VARROA MITES

01/02-1918 AGRI-ENVIRONMENT SCHEMES, NETHERLANDS, BIODIVERSITY, FARMLAND MANAGEMENT SCHEMES, SUSTAINABLE AGRICULTURE, ENVIRONMENTAL MANAGEMENT SCHEMES, AGRICULTURAL LANDSCAPE

01/02-1043 AGRIN, NERVOUS SYSTEM, IMMUNOLOGICAL SYNAPSE, AGGREGATING FACTORS, SYNAPSE REGULATION

01/02-2454 AGROBACTERIUM, TRANSGENIC TOMATO PLANTS, LACTOFERRIN (LF) GENE, ANTIBACTERIAL PROTEINS, LYCOPERSICON ESCULENTUM, TOMATO DISEASES, BACTERIAL WILT, GENE TRANSFER

01/02-0750 AGROBACTERIUM-MEDIATED TRANSFER, TRANSGENIC PLANTS, SUPERFLUOUS DNA TRANSFER, DEOXYRIBONUCLEIC ACID (DNA) TRANSFER, GENE VECTORS

01/02-2239 AGROBACTERIUM TUMEFACIENS, SINORHIZOBIUM MELILOTI, PLANT DISEASES, CROWN GALL, GENE TRANSFER, GENOME SEQUENCING, BACTERIAL DISEASES

01/02-2240 AGROBACTERIUM TUMEFACIENS, GENOME SEQUENCING, CROWN GALL, PLANT DISEASES, GENE TRANSFER, BACTERIAL DISEASES

01/02-1861 AGROECOSYSTEMS, ECOLOGICAL FARMING SOUNDNESS, AFRICA, SOIL FERTILITY RESTORATION, RESOURCE-POOR REGIONS, DEVELOPING COUNTRIES

01/02-0000 AIDS--SEE ACQUIRED IMMUNODEFICIENCY SYNDROME

01/02-2357 AIDSVAX, HUMAN IMMUNODEFICIENCY VIRUS (HIV), UNITED STATES CENTERS FOR DISEASE CONTROL AND PREVENTION (CDC), IMMUNODEFICIENCY, ACQUIRED IMMUNODEFICIENCY SYNDROME (AIDS), PROTEASE INHIBITORS, AZIDOTHYMIDINE (AZT)

01/02-2702 AIR BAG BACK PACKS, AMERICAN AVALANCHE ASSOCIATION (AAA), AVALANCHE, INTERNATIONAL COMMISSION FOR ALPINE RESCUE (IKAR), SNOW HAZARDS, ALPINE SKIING

01/02-2081 AIRBORNE ANTHRAX, ANTHRAX, BACTERIA, ANTHRAX INFECTION, SPORES

01/02-1802 AIR FILTRATION SYSTEMS, ANTHRAX, GERM WARFARE, PUBLIC INFORMATION SYSTEMS, HOMELAND SECURITY, BIOWARFARE

01/02-1595 AIR FLIGHT SAFETY ISSUES, NOCTURNAL BIRD FORAGING, AIRPLANE-BIRD COLLISIONS, SOLID WASTE FACILITIES, PUBLIC SAFETY ISSUES, WASTE MANAGEMENT, LANDFILLS

01/02-0900 AIR FORCE AERO MEDICAL LABORATORY, UNITED STATES AIR FORCE, AEROBEE ROCKET, MERCURY PROGRAM, SHEPARD/ALAN, GLENN/JOHN, ATLAS, USSR, ANIMAL SPACEFLIGHTS, SPUTNIK, BAIKONUR COSMODROME

01/02-0293 AIRLINE SAFETY, AVIATION DISASTERS, SAFETY EQUIPMENT, FLIGHT SAFETY, COMMERCIAL AIRLINES, EVACUATION PROCEDURES

01/02-1595 AIRPLANE-BIRD COLLISIONS, NOCTURNAL BIRD FORAGING, LANDFILLS, SOLID WASTE FACILITIES, PUBLIC SAFETY ISSUES, WASTE MANAGEMENT, AIR FLIGHT SAFETY ISSUES

01/02-1290 AIR-PLANT TRANSFER, PASTURE GRASS, SEMIVOLATILE ORGANIC CHEMICAL (SOC), POLYCYCLIC AROMATIC HYDROCARBON (PAH), CONTAMINANTS, VEGETATION

01/02-2378 AIR POLLUTION, PETROLEUM POLLUTION, PREGNANCY OUTCOMES, PRETERM BIRTH, EXTREME POINT CONTRAST METHOD, HEALTH RISKS

01/02-1480 AIR POLLUTION, PARTICULATE MATTER, AEROSOL AIR POLLUTION, RESPIRATORY DISORDERS AND PARTICULATE MATTER, DOSIMETRY AND AIR POLLUTION IMPACT, PUBLIC HEALTH ISSUES, INTEGRATED EXPOSURE AND DOSE MODELING

01/02-2377 AIR POLLUTION, PREGNANCY OUTCOMES, POLYCYCLIC ORGANIC MATTER, SMALL-FOR-GESTATIONAL-AGE (SGA) BIRTHS, PRETERM INFANTS

01/02-2080 AIR POLLUTION, PRENATAL HEALTH, ENVIRONMENTAL CHEMICALS, CHEMICAL EXPOSURE, BENZENE, PREMATURE BIRTHS, ARSENIC, TOXIC CHEMICALS

01/02-0061 AIR POLLUTION, GREAT SMOKY MOUNTAINS NATIONAL PARK, SHENANDOAH NATIONAL PARK, THE NATIONAL PARKS CONSERVATION ASSOCIATION (NCPA), OZONE

01/02-1369 AIR POLLUTION, FLUORIDE INHALATION EXPOSURE, PULMONARY BACTERICIDAL ACTIVITY, IMMUNE SYSTEM, INFECTIONS

01/02-0989 AIR POLLUTION, ACIDIFICATION, ACID RAIN, METAL PRODUCTION, SULFUR DIOXIDE (SO2), WATER POLLUTION, ALKALINITY

01/02-1111 AIR POLLUTION, ASTHMA IN ATHLETES, AIRWAY HYPERRESPONSIVENESS (AHR), HIGH-LEVEL EXERCISE, RESPIRATORY DISEASE

01/02-0703 AIR POLLUTION, ECOSYSTEMS, ACIDIC DEPOSITION, SULFUR DIOXIDE POLLUTION, NITROGEN OXIDES, GROUNDWATER POLLUTION

01/02-2206 AIR POLLUTION MEASUREMENTS, EPIPHYTIC MOSS, BIOMONITORS, MOSS, METAL ION POLLUTION, POLLUTION MONITORING, INDUSTRIAL

01/02-2435 AIR POLLUTION REDUCTION, CARBON DIOXIDE EMISSIONS, FUEL ECONOMY, SPORT UTILITY VEHICLES, GASOLINE, BATTERY POWERED VEHICLES, FUEL CELLS, BIOMASS, ETHANOL

01/02-2040 AIR QUALITY MONITORING TECHNOLOGY, INHALATION ANTHRAX, ANIMAL SENTINELS, BACILLUS ANTHRACIS, ANTHRAX INFECTION

01/02-1406 AIR TRAVEL HEALTH RISKS, PULMONARY EMBOLISM, CHARLES DE GAULLE AIRPORT/PARIS, FLIGHT DURATION, PREVENTIVE HEALTH, IMMOBILITY

01/02-1111 AIRWAY HYPERRESPONSIVENESS (AHR), ASTHMA IN ATHLETES, AIR POLLUTION, HIGH-LEVEL EXERCISE, RESPIRATORY DISEASE

01/02-0820 AIRWAY INFLAMMATION, IMMUNOLOGY, ALLERGIES, ASTHMA, IMMUNE RESPONSE, IMMUNOGLOBULIN E ANTIBODIES

01/02-0279 AKKADIAN CULTURE, PALEOCLIMATOLOGY, DUST BOWL, MAYAN, MOCHICA CULTURE, TIWANAKU, CLIMATE CHANGE

01/02-0269 AKOH/CASIMIR, CARRAGEENAN, CHIZZOLINI/ROBERTO, ESTERS, ALDEHYDES, OLESTRA, PROCTOR AND GAMBLE, LIPASES, GLYCEROL, VIRITECH, FAKE FATS

01/02-1093 ALASKA, BOTULISM, FERMENTED FOODS, BEAVER, ANTITOXINS

01/02-2488 ALASKA, ARCTIC SPRAWL, CARIBOU, OIL INDUSTRY, WHALING, INUPIAQ, LAND DEVELOPMENT, CONSERVATION

01/02-2515 ALASKA, BIRD REPRODUCTION, NESTING BIRDS, TUNDRA WILDLIFE, NATURE PHOTOGRAPHY, WHIMBELS, JAEGERS, AMERICAN GOLDEN PLOVERS

01/02-2484 ALASKA, NATIONAL OCEANIC AND ATMOSPHERIC ADMINISTRATION (NOAA), FISHING, ECOSYSTEM OVERFISHING, BIODIVERSITY, SINGLE SPECIES MANAGEMENT, CHESAPEAKE BAY, ECOPATH WITH ECOSIM, MAINE

01/02-2161 ALASKA, PEYTON/LEONARD, BIRD BANDING RECORDS, COMMON REDPOLLS, HOARY REDPOLLS, REDPOLLS

01/02-1592 ALASKA, CONSERVATION, WILDLIFE, CONSERVATION, ARCTIC NATIONAL WILDLIFE REFUGE, OIL INDUSTRY, KENAI NATIONAL WILDLIFE REFUGE, IZEMBECK NATIONAL WILDLIFE REFUGE, ROAD CONSTRUCTION, ALASKA NATIONAL INTEREST LANDS CONSERVATION ACT

01/02-1592 ALASKA NATIONAL INTEREST LANDS CONSERVATION ACT, CONSERVATION, WILDLIFE, CONSERVATION, ARCTIC NATIONAL WILDLIFE REFUGE, OIL INDUSTRY, KENAI NATIONAL WILDLIFE REFUGE, IZEMBECK NATIONAL WILDLIFE REFUGE, ROAD CONSTRUCTION, ALASKA

01/02-0637 ALASKAN WINTERS, RANA SYLVATICA, HIBERNATION PHYSIOLOGY, WOOD FROGS, FROZEN CELLS, GLUCOSE LEVELS, INSULIN

01/02-0995 ALASKA OIL DEVELOPMENT, CONGRESSIONAL BILL S.411, 1002 AREA, ARCTIC NATIONAL WILDLIFE REFUGE (ANWR), CONGRESSIONAL BILL S.389, NORTH SLOPE OIL FIELDS, UNITED STATES GEOLOGICAL SURVEY (USGS), MURKOWSKI/FRANK H.

01/02-0011 ALBATROSS, MAGNIFICENT FRIGATEBIRD, GALAPAGOS ISLANDS BIRDS, BOOBIES, ESPANOLA ISLAND, SEABIRDS, BIRD POPULATIONS

01/02-0983 ALBATROSS, PERFLUOROOCTANE SULFONATE (PFOS), FISH-EATING WATER BIRDS, GREAT LAKES REGION, BALD EAGLE, FLUORINATED ORGANIC CHEMICALS, MIDWAY ATOLL BIRDS SPECIES, HIGH-PERFORMANCE LIQUID CHROMATOGRAPHY (HPLC), ELECTROSPRAY TANDEM MASS SPECTROMETRY (ESMSMS)

Keyword Index

01/02-2212 ALBATROSS MORTALITY, LONGLINE FISHERIES, SEABIRD MORTALITY, THREATENED SPECIES, BIRD CONSERVATION

01/02-1870 ALBINO/GREEN VARIEGATION, JUNIPER TREES, TISSUE CHIMERAS, GYMNOSPERMS, APICAL MERISTEM CELL ORGANIZATION, PLANT DEVELOPMENT, CELL LINEAGES, CUPRESSACEAE

01/02-1570 ALCIDS, SYNTHLIBORAMPHUS HYPOLEUCUS, XANTUS'S MURRELET, MURRELETS, SEABIRDS

01/02-2335 ALCOHOL, SQUAMOUS CELL CANCERS, CYCLIN-DEPENDENT KINASE (CDK), CELL-CYCLE PROGRESSION, MUTATIONS, HUMAN PAPILLOMAVIRUS (HPV), TOBACCO, HEAD CANCER, NECK CANCER, CANCER/HEAD, CANCER/NECK

01/02-0861 ALCOHOL, PRENATAL COCAINE EXPOSURE, DEVELOPMENT, BEHAVIOR, TOBACCO EXPOSURE, MARIJUANA, CHILDHOOD COGNITION

01/02-2373 ALCOHOL ABUSE, VIOLENT BEHAVIOR, SUICIDE, AGGRESSIVE BEHAVIOR, BEHAVIORAL INTERVENTION THERAPY

01/02-0540 ALCOHOL ABUSE, UNITED STATES SUBSTANCE ABUSE AND MENTAL HEALTH SERVICES ADMINISTRATION'S NATIONAL HOUSEHOLD SURVEY ON DRUG ABUSE, TEENAGE DRINKING, HIPPOCAMPUS

01/02-0854 ALCOHOL CONSUMPTION, CIGARETTE SMOKING, ORAL CANCER, CANCER/ORAL, MOUTH DISEASES

01/02-0798 ALCOHOL CONSUMPTION, ACUTE MYOCARDIAL INFARCTION (AMI), MYOCARDIAL INFARCTION ONSET STUDY

01/02-0799 ALCOHOL CONSUMPTION, HEART FAILURE, ELDERLY PERSONS, GERIATRIC HEALTH

01/02-2045 ALCOHOL CONSUMPTION, CANCER/BREAST, BREAST-CANCER RISK, ESTRADIOL, WOMEN'S HEALTH ISSUES

01/02-0840 ALCOHOL CONSUMPTION, CARDIOVASCULAR SYSTEM, HEART ATTACK RISK

01/02-1746 ALCOHOL CONSUMPTION, EYE DISEASES, RETINA, AGE-RELATED MACULAR DEGENERATION (AMD), BLINDNESS, VISION PROTECTION, ASPIRIN, CATARACTS, DIETARY FACTORS, LUTEIN, SUN EXPOSURE

01/02-2056 ALCOHOL CONSUMPTION, HOLIDAY SEASON, WEIGHT GAIN, NATIONAL INSTITUTES OF HEALTH (NIH), OVEREATING, STRESS, AMERICAN COLLEGE OF SPORTS MEDICINE

01/02-2658 ALCOHOL CONSUMPTION, HIGH BLOOD PRESSURE, HEART RATE VARIABILITY, BLOOD PRESSURE EFFECTS

01/02-1148 ALCOHOL CONSUMPTION, WINE CONSUMPTION, ALCOHOLIC BEVERAGE CONSUMPTION, CANCER RISK, CORONARY ARTERY DISEASE RISK

01/02-2663 ALCOHOL CONSUMPTION, HIGH BLOOD PRESSURE, HYPERTENSION, JAPANESE MEN, BLOOD PRESSURE VARIATIONS

01/02-0243 ALCOHOL DEHYDROGENASE, BREAST CANCER RISK, MODERATE ALCOHOL CONSUMPTION, NURSES' HEALTH STUDY, HEART DISEASE RISK, WOMEN'S HEALTH

01/02-0713 ALCOHOL DEHYDROGENASE, DINOSAURS, BIRD EVOLUTION, EVOLUTION OF DEVELOPMENT (EVO-DEVO), COMPARATIVE GENOMICS, DEOXYRIBONUCLEIC ACID (DNA), ANCESTRAL GENES, REVERSE EVOLUTION

01/02-2074 ALCOHOL DEPENDENCE, NALTREXONE, ALCOHOLICS ANONYMOUS (AA), VETERANS, ALCOHOLISM

01/02-1148 ALCOHOLIC BEVERAGE CONSUMPTION, ALCOHOL CONSUMPTION, WINE CONSUMPTION, CANCER RISK, CORONARY ARTERY DISEASE RISK

01/02-0261 ALCOHOLICS ANONYMOUS (AA), NATIONAL INSTITUTE ON DRUG ABUSE, DOWNEY/ROBERT JR., DOPAMINE, NUCLEUS ACCUMBENS, HEROIN, NICOTINE, COCAINE, AMPHETAMINES, NARCOTICS ANONYMOUS, ADDICTIVE BEHAVIOR

01/02-2074 ALCOHOLICS ANONYMOUS (AA), NALTREXONE, ALCOHOLISM, VETERANS, ALCOHOL DEPENDENCE

01/02-0238 ALCOHOL IMPAIRMENT, BICYCLING FATALITIES OF BICYCLISTS, BICYCLIST INJURIES

01/02-2074 ALCOHOLISM, NALTREXONE, ALCOHOLICS ANONYMOUS (AA), VETERANS, ALCOHOL DEPENDENCE

01/02-2678 ALCOHOL USE BENEFITS, CORONARY HEART DISEASE, ISCHEMIC STROKE, VASCULAR DISEASE, COGNITIVE IMPAIRMENT, DEMENTIA RISK, ALZHEIMER'S DISEAS :

01/02-0269 ALDEHYDES, CARRAGEENAN, CHIZZOLINI/ROBERTO, ESTERS, FAKE FATS, OLESTRA, PROCTOR AND GAMBLE, LIPASES, GLYCEROL, VIRITECH, AKOH/CASIMIR

01/02-2267 ALDOSTERONE, MINERALOCORTICOID, GLUCOCORTICOID, STEROID PRODUCTION, CARDIOVASCULAR TISSUE, SPIRONOLACTONE, HEART FAILURE TREATMENT, CORTICOSTERONE

01/02-2337 ALDOSTERONE, CONGESTIVE HEART FAILURE, RENAL FUNCTION, SODIUM INTAKE, HEART FAILURE, FLUID RETENTION

01/02-1364 ALDOSTERONE, CORTISOL, ADRENAL GLANDS, CUSHING'S SYNDROME, PHEOCHROMOCYTOMA

01/02-1082 ALEFACEPT, CD45RO' MEMORY EFFECTOR T LYMPHOCYTES, PSORIASIS, REBOUND PSORIASIS

01/02-1117 ALENDRONATE, ACUTE LYMPHOBLASTIC LEUKEMIA (ALL), OSTEOPENIA, OSTEOPOROSIS, BONE MINERAL DENSITY (BMD), DECREASED BONE CALCIFICATION, BONE DEFORMITIES, CANCER SURVIVAL, CHILDHOOD CANCER SURVIVORS, CALCITONIN, OSTEOCLAST INHIBITION

01/02-1254 ALFALFA, FORAGE CROPS, LEGUMES, NITROGEN FIXATION, ANTIOXIDANTS, NUTRITIONAL CONTENT

01/02-0058 ALFALFA ANTIFUNGAL PEPTIDE (ALFAFP), DEFENSINS, DISEASE RESISTANT PLANTS, FUNGAL CONTROL, TRANSGENIC PLANTS, VERTICILLIUM DAHLIAE, MEDICAGO SATIVA, POTATO PATHOGENS, GENE MANIPULATION

01/02-1853 ALGAE, LICHENS, LICHEN THALLUS, LICHEN GROWTH, SYMBIOSIS

01/02-1563 ALGAE, PHYTOPLANKTON, ANTARCTIC BLOOM, ANTARCTICA, KRILL, CARBON DIOXIDE CYCLING, ATMOSPHERIC OXYGEN, MARINE FOOD WEBS

01/02-1545 ALGAE, CAULERPA TAXIFOLIA, MARINE ALGAE, CLONAL REPRODUCTION, SIPHONOUS GREEN ALGAE, INVASIVE PLANTS

01/02-0360 ALGAL-AMPHIBIAN SYMBIOSIS, GREEN ALGA, CHLAMYDOMONAS, AMBYSTOMA GRACILE, SALAMANDERS, UV-B PROTECTION, EGG MASS PROTECTION, SYMBIOSIS, AMPHIBIAN DEVELOPMENT

01/02-0708 ALGAL BIOMASS, DIVERSITY, WETLAND ECOSYSTEMS, ECOSYSTEM DIVERSITY, MACROPHYTE PLANT SPECIES, BIODIVERSITY, AQUATIC PLANT DIVERSITY

01/02-1897 ALGAL BLOOMS, DINOFLAGELLATES, WATER POLLUTION, PFIESTERIA PISCICIDA, RED TIDE, BIOTOXINS

01/02-2513 ALGAL BLOOMS, GLOBAL WARMING, CYANOBACTERIA, CLIMATE CHANGE, INCREASED ALGAL BIOMASS, PHYTOPLANKTON POPULATIONS

01/02-2509 ALGAL BLOOMS, PHYTOPLANKTON, ENVIRONMENTAL INDICATOR ORGANISMS, WATER QUALITY, CYANOBACTERIA, LAKE REMEDIATION

01/02-1558 ALGAL SWITCHING, FUNGAL EVOLUTION, PARALLEL CLADOGENESIS, COSPECIATION, HOST SWITCHING, HETEROTROPHIC FUNGI, LICHEN PHYLOGENIES, INTERNALLY TRANSCRIBED SPACER (ITS), SYMBIOTIC ASSOCIATES

01/02-1489 ALH84001, ORIGINS OF LIFE ON EARTH, PLANET-HOPPING MICROBES, PANSPERMIA, MARTIAN MICROBES

01/02-1517 ALICE IN WONDERLAND, CARROLL/LEWIS, GREEN SEA TURTLE, TENNIEL/JOHN, MOCK TURTLE, ALLIGATOR SNAPPING TURTLE, COMMON SNAPPING TURTLE, LOUISIANA, DEOXYRIBONUCLEIC ACID (DNA) ANALYSIS, TURTLE MEAT

01/02-0583 ALIENS, INTELLIGENT LIFE, EXTELLIGENCE, EXTRATERRESTRIAL INTELLIGENCE

01/02-1609 ALIEN SPECIES, DARWIN/CHARLES, CONSERVATION, INVASIVES SPECIES, GALAPAGOS ISLANDS, BIODIVERSITY, NATIVE ECOSYSTEMS, THEORY OF NATURAL SELECTION

01/02-0973 ALIEN SPECIES, INTRODUCED SPECIES, NONNATIVE SPECIES, BROWN TREE SNAKE, NATURALIZATION, NATIVE ECOSYSTEMS, INVASIVE INTRODUCED SPECIES

01/02-2510 ALIEN SPECIES INTRODUCTIONS, HYBRIDIZATION, NATIVE SPECIES EXTINCTIONS, ECOSYSTEM ALTERATION, CRAYFISH PLAGUE, HABITAT DESTRUCTION, SPECIES INTRODUCTION, FISHERIES, GENETIC ALTERATIONS

01/02-0989 ALKALINITY, ACIDIFICATION, ACID RAIN, METAL PRODUCTION, AIR POLLUTION, WATER POLLUTION, SULFUR DIOXIDE (SO2)

01/02-0053 ALKALOID ANALYSIS, FORENSICS, LAW ENFORCEMENT, ILLEGAL DRUGS, CARBON ISOTOPE RATIOS, NITROGEN ISOTOPE RATIOS, COCAINE GEOGRAPHICAL ORIGINS, TRIMETHOXYCOCAINE, TRUXILLINE, DRUG SOURCE TRACING

01/02-0620 ALKALOSIS, CRAB BEHAVIOR, METABOLISM FACTORS, CHRISTMAS ISLAND RED CRAB GECARCOIDEA NATALIS, ACIDOSIS, BREEDING MIGRATIONS, ENERGY RESERVES, REPRODUCTIVE BEHAVIOR

01/02-0985 ALKYPHENOL (APE) CONTAMINATION, ITALY, SQUID, CUTTLEFISH, CLAMS, MUSSELS, ADRIATIC SEA, NONYLPHENOL (NP), OCTYLPHENOL (OP), GAS CHROMATOGRAPHY-MASS SPECTROMETRY (GC/MS), SELECTED ION MONITORING (SIM)

01/02-1854 ALLEE EFFECT, RIGHT WHALE DEMOGRAPHICS, WHALE MORTALITY, CONSERVATION EFFORTS, MARINE MAMMALS, NORTHERN RIGHT WHALES, ENDANGERED SPECIES, POPULATION DECLINES

01/02-2328 ALLELES, NEURODEGENERATIVE DISORDER, CYTOSINE-ADENINE-GUANINE (CAG) TRIPLETS, AUTOSOMAL DOMINANT DISORDER, HUNTINGTON'S DISEASE, CHOREA, POLYGLUTAMINE TRACT, COENZYME-Q, MITOCHONDRIAL DEFICITS, MEDIUM SPINY NEURONS

01/02-0632 ALLELOPATHY, GREEN ALGAE, NANNOCHLORIS EUCARYOTUM, DINOFLAGELLATES, GYMNODINIUM BREVE, RED TIDE CONTROL, APONIN FRACTIONS, CYTOLYSIS

01/02-1417 ALLERGENS, CHRONIC INFLAMMATORY DISEASES, ASTHMA, DUST MITES, IMMUNE SYSTEM, B CELLS, IMMUNOGLOBULIN E (IGE), ANTIBODIES, MAST CELLS, BASOPHILS, DERMATOPHAGOIDES PTERONYSSINUS

01/02-2235 ALLERGENS, NOVEL PROTEIN, STARLINK CORN, TRANSGENIC FOOD, GENETICALLY ENGINEERED CROPS, ENVIRONMENTAL PROTECTION AGENCY (EPA), FOOD AND DRUG ADMINISTRATION (FDA), NATIONAL INSTITUTES OF HEALTH (NIH), WORLD HEALTH ORGANIZATION (WHO), ALLERGENS

01/02-2235 ALLERGENS, NOVEL PROTEIN, STARLINK CORN, TRANSGENIC FOOD, ALLERGENS, ENVIRONMENTAL PROTECTION AGENCY (EPA), FOOD AND DRUG ADMINISTRATION (FDA), NATIONAL INSTITUTES OF HEALTH (NIH), WORLD HEALTH ORGANIZATION (WHO), GENETICALLY ENGINEERED CROPS

01/02-2245 ALLERGIC DISEASES, T-BET TRANSCRIPTION FACTOR, T HELPER LYMPHOCYTES, CHRONIC OBSTRUCTIVE AIRWAY DISORDERS, ASTHMA, INFLAMMATORY REACTIONS, RESPIRATORY DISEASES, MOUSE MODELS

01/02-0211 ALLERGIC ECZEMA, ALLERGIC RHINITIS, ATOPY, ASTHMA, ALLERGY, MAST CELLS, T CELLS, IGE-MEDIATED ALLERGIC DISEASE

01/02-0496 ALLERGIC REACTIONS, IMMUNE SYSTEM, FOOD ALLERGIES, ANAPHYLACTIC SHOCK, EPINEPHRINE

01/02-0534 ALLERGIC REACTIONS, ANAPHYLACTIC REACTIONS, INSECT ORDER HYMENOPTERA, PROTEASE ENZYME TRYPTASE, MASTOCYTOSIS, INSECT STINGS, BEES, WASPS

01/02-1767 ALLERGIC REACTIONS, ANAPHYLAXIS, PLANT SEED PROTEINS, IMMUNOGLOBULIN E (IGE), POLLEN, BIOTECHNOLOGY, HISTAMINES, PEANUTS, HYPOALLERGENIC FOODS, GENETICALLY ENGINEERED CROPS

01/02-2542 ALLERGIC RESPONSES, AUTOIMMUNE DISEASES, TIM-3 PROTEIN, TH1 CELLS, T CELLS, MACROPHAGE ACTIVATION, EFFECTOR CELLS, IMMUNE SYSTEM

01/02-0211 ALLERGIC RHINITIS, ALLERGY, ATOPY, ASTHMA, ALLERGIC ECZEMA, MAST CELLS, T CELLS, IGE-MEDIATED ALLERGIC DISEASE

01/02-2596 ALLERGIES, INTESTINAL DISORDERS, FAILURE TO THRIVE, ABDOMINAL DISTENTION, CELIAC SPRUE, WHEAT ALLERGIES, GLUTEN-SENSITIVE ENTEROPATHY, MALABSORPTION

01/02-0820 ALLERGIES, IMMUNOLOGY, ASTHMA, AIRWAY INFLAMMATION, IMMUNE RESPONSE, IMMUNOGLOBULIN E ANTIBODIES

01/02-0211 ALLERGIES, ALLERGIC RHINITIS, ATOPY, ASTHMA, ALLERGIC ECZEMA, MAST CELLS, T CELLS, IGE-MEDIATED ALLERGIC DISEASE

01/02-1755 ALLERGIES TO DRUGS, OVER-THE-COUNTER MEDICATIONS, DRUG INTERACTIONS, OVERDOSING, MEDICATION SIDE-EFFECTS, PRESCRIPTION DRUGS

01/02-0878 ALLERGY FORECASTING, METEOROLOGY, CLIMATOLOGY, POLLEN RELEASE, BIOMETEOROLOGY, RAIN, MOUNTAIN CEDAR POLLEN, PLANT POLLINATION

01/02-0557 ALLERGY TREATMENT, ANAPHYLAXIS, EPINEPHRINE, NUT AVOIDANCE, ANTIHISTAMINES, PEANUT ALLERGY

01/02-0924 ALLIGATOR CONSERVATION, CHINESE ALLIGATORS, TU LONG, EARTH DRAGON, CAPTIVE BREEDING PROGRAMS

01/02-0944 ALLIGATOR MISSISSIPPIENSIS, LIVER PUMP BREATHING SYSTEM, CROCODYLOMORPHS, BREATHING PATTERNS

01/02-0967 ALLIGATOR MISSISSIPPIENSIS, AMERICAN ALLIGATOR, REPTILE REPRODUCTION, CROCODILIANS, SEX CHROMOSOMES, TEMPERATURE-DEPENDENT SEX DETERMINATION, DINOSAUR EXTINCTIONS, SURVIVAL STRATEGIES

01/02-1517 ALLIGATOR SNAPPING TURTLE, CARROLL/LEWIS, ALICE IN WONDERLAND, TENNIEL/JOHN, MOCK TURTLE, GREEN SEA TURTLE, COMMON SNAPPING TURTLE, LOUISIANA, DEOXYRIBONUCLEIC ACID (DNA) ANALYSIS, TURTLE MEAT

01/02-1062 ALLOCHRONIC SPECIATION, CICADAS, SPECIATION MODELS, MAGICICADA, REPRODUCTIVE CHARACTER DISPLACEMENT, INSECT LIFE CYCLES, EVOLUTIONARY MECHANISMS, ENVIRONMENTAL ADAPTATIONS

01/02-0491 ALLOGENEIC TRANSPLANTATION, STEM CELLS, GRAFT-VERSUS-TUMOR EFFECT (GVT), GRAFT-VERSUS-HOST DISEASE (GVHD), BONE MARROW TRANSPLANTATION, HEMATOPOIETIC CELL TRANSPLANTATION, HUMAN LEUKOCYTE ANTIGEN (HLA) SYSTEM, BLOOD MALIGNANCIES

01/02-0772 ALLOGENEIC TRANSPLANTATION, PERIPHERAL BLOOD STEM CELL (PBSC), STEM CELLS, HEMATOPOIETIC GROWTH FACTORS, TRANSPLANTATION, BONE MARROW, T CELLS

01/02-1317 ALLOMETRY, UNIVERSAL METABOLIC RATE, TEMPERATURE EFFECTS ON METABOLISM, SIZE EFFECTS ON METABOLISM, BIOCHEMICAL KINETICS, METABOLISM RATES, PLANT METABOLISM, ANIMAL METABOLISM

Keyword Index

01/02-1336 ALLOPATRIC SPECIATION, EVOLUTIONARY MECHANISMS, SPECIATION, NONALLOPATRIC SPECIATION, GENETIC DIVERSITY

01/02-1808 ALLOPATRIC SPECIATION, SPECIATION THEORIES, EVOLUTIONARY BIOLOGY, POSTZYGOTIC ISOLATION, PARAPATRIC SPECIATION, SYMPATRIC SPECIATION, EVOLUTION, REPRODUCTIVE ISOLATION

01/02-0051 ALLOPATRIC SPECIATION, NICARAGUA, EVOLUTIONARY PROCESSES, SYMPATRIC SPECIATION, FISH DIVERSITY, SPECIATION, ASSORTIVE MATING, CICHLID FISHES

01/02-0958 ALLOPATRY, BATESIAN MIMICRY, SYMPATRY, SNAKE PROTECTION, VENOMOUS SNAKES, CORAL SNAKES, PROTECTIVE COLORATION, PREDATOR-PREY INTERACTION, KINGSNAKES, ANIMAL BEHAVIOR, MIMICRY

01/02-0484 ALLOSAURUS FRAGILIS, CRANIAL DESIGN, FINITE ELEMENT ANALYSIS (FEA), THEROPODS, DINOSAUR SKULLS, FOSSIL EVIDENCE

01/02-0873 ALL-SPECIES INVENTORY, BIODIVERSITY, TREE OF LIFE WEB PROJECT, SPECIES ANALYST, GLOBAL BIODIVERSITY INFORMATION FACILITY, GLOBAL BIODIVERSITY MAP

01/02-0019 ALL TAXA BIODIVERSITY INVENTORY, MYXOMYCETES, PLASMODIUM STAGE, SLIME MOLDS, GREAT SMOKY MOUNTAINS NATIONAL PARK, SPORES, ACELLULAR SLIME MOLDS, CELLULAR SLIME MOLDS, PROTOCTISTA, REPRODUCTION

01/02-0344 ALPACA FIBER, CAMELIDS, INCA INDIANS, SELECTIVE BREEDING, PERUVIAN FABRICS, ALPACA ORIGINS, DEOXYRIBONUCLEIC ACID (DNA) COMPARISONS

01/02-0344 ALPACA ORIGINS, CAMELIDS, INCA INDIANS, SELECTIVE BREEDING, PERUVIAN FABRICS, ALPACA FIBER, DEOXYRIBONUCLEIC ACID (DNA) COMPARISONS

01/02-2553 ALPHA-LYTIC PROTEASE (ALPHA-LP), KINETIC UNFOLDING BARRIER, PROTEIN FOLDING

01/02-1027 ALPHA-SYNUCLEIN, NEURODEGENERATIVE DISORDERS, UBIQUITINATION, MUTANT PARKIN PROTEIN, INHERITED PD, PARKINSON'S DISEASE (PD) PATHOGENESIS, AUTOSOMAL RECESSIVE PD, PROTEIN ACCUMULATION, GENE MUTATIONS

01/02-1403 ALPHA-TOCOPHEROL, VITAMIN E, GAMMA-TOCOPHEROL, FAT SOLUBLE VITAMINS, SOURCES OF VITAMIN E, TOCOPHEROLS, TOCOTRIENOLS, PREVENTIVE HEALTH, HEART DISEASE, CANCER PREVENTION

01/02-1539 ALPHEUS HETEROCHAELIS, SHRIMPOLUMINESCENCE, SNAPPING SHRIMP, LIGHT EMISSIONS, PREY CAPTURE, SONOLUMINESCENCE, BUBBLE EXTREME PRESSURE, SHOCK WAVE PRODUCTION, CAVITATION BUBBLE COLLAPSE

01/02-0953 ALPINA, FLOWERING PLANTS, SELF-FERTILIZATION, CROSS-POLLINATION, POLLINATION SUCCESS, PLANT BREEDING SYSTEMS, HYPERFLEXISTYLED FLOWERS, CATAFLEXISTYLED FLOWERS, HERMAPHRODITIC FLOWERS, GINGER FLOWERS

01/02-2735 ALPINE CONVENTION, PANEUROPEAN BIOLOGICAL AND LANDSCAPE DIVERSITY STRATEGY, AUSTRIA, MINISTERIAL CONFERENCE ON THE PROTECTION OF FORESTS IN EUROPE, COUNCIL OF EUROPE, SUSTAINABLE DEVELOPMENT, MULTIFUNCTIONAL LANDSCAPES, FOREST CONSERVATION

01/02-2702 ALPINE SKIING, AMERICAN AVALANCHE ASSOCIATION (AAA), AIR BAG BACK PACKS, INTERNATIONAL COMMISSION FOR ALPINE RESCUE (IKAR), SNOW HAZARDS, AVALANCHE

01/02-2189 ALPINE STREAMS, AQUATIC INSECTS, GLACIER-FED STREAMS, SPRING-FED STREAMS, LARVAL DEVELOPMENT, STREAM SOIL CONCENTRATIONS, FOOD WEBS, BIODIVERSITY, NUTRIENT LEVELS

01/02-1543 ALPINE TUNDRA, SPERMOPHILUS PARRYII PLESIUS, HABITAT STRESS DIFFERENCES, PREDATION RISKS, BOREAL FORESTS, ARCTIC GROUND SQUIRRELS, SQUIRREL PHYSIOLOGY

01/02-1940 ALTERATION IN BIOLOGICAL SEASONS, CLIMATE CHANGE, GLOBAL WARMING, PHENOLOGY

01/02-0519 ALTERNATE DRUG USE, PRESCRIPTIONS, OFF-LABEL DRUGS

01/02-2202 ALTERNATIVE ENERGY SOURCES, GLOBAL ENERGY SITUATION, ENERGY USE, ENVIRONMENTAL POLLUTION, DEVELOPING COUNTRIES, SUSTAINABLE ENERGY SUPPLY, TECHNOLOGY INNOVATIONS, POVERTY

01/02-0088 ALTERNATIVE FUELS, LEGACY FOUNDATION, UNITED NATIONS' HIGH COMMISSION FOR REFUGEES CAMP, FUEL BRIQUETTE TECHNOLOGY

01/02-0075 ALTERNATIVE FUEL SOURCES, ENERGY, RENEWABLE ENERGY, BIOFUELS, CORN (ZEA MAYS), GREEN FUEL, BIOMASS FUEL

01/02-1386 ALTERNATIVE INTERVENTION, BEHAVIORAL FACTORS, IMMUNOLOGICAL FACTORS, PHARMACOLOGICAL FACTORS, SUPPLEMENTS, CHRONIC FATIGUE SYNDROME (CFS), COMPLEMENTARY INTERVENTION

01/02-2711 ALTERNATIVE MEDICINE, STIMULANT DRUGS, COMPLEMENTARY AND ALTERNATIVE MEDICINE (CAM), ATTENTION DEFICIT HYPERACTIVITY DISORDER (ADHD), HOMEOPATHIC MEDICINE, NEUROFEEDBACK

01/02-2745 ALTERNATIVE MEDICINE, ETHNOBOTANY, ASIAN CULTURE, PLANT CATALOG, ORAL TRADITIONS, NEPAL ETHNOBOTANY

01/02-2717 ALTERNATIVE MEDICINE, NUTRACEUTICALS, FUNCTIONAL FOODS, FOOD SUPPLEMENTS

01/02-2710 ALTERNATIVE MEDICINE, HOLISTIC HEALING, MANAGED CARE ORGANIZATIONS, INSURANCE COVERAGE, COMPLIMENTARY AND ALTERNATIVE MEDICINE (CAM), MEDICAL INSURANCE

01/02-0880 ALTERNATIVE MEDICINE, HERBAL MEDICINE, PHYTOTHERAPY, ECHINACEA, EPHEDRA, GARLIC, GINSENG, GINKO, KAVA, VALERIAN, ST. JOHN'S WORT

01/02-2709 ALTERNATIVE MEDICINE, MEDITATION, DRUG ADDICTION, HEROIN ADDICTION, WITHDRAWAL, DRUG WITHDRAWAL, CHINESE HEALTH PRACTICE, QIGONG

01/02-1456 ALTERNATIVE MEDICINE, HYPERTENSION, MA HUANG, ST. JOHN'S WORT, LICORICE, GARLIC, YOHIMBINE, HERBALS, CARDIOVASCULAR DRUGS, GRAPEFRUIT

01/02-0466 ALTERNATIVE SPLICING, COMBINATORIAL COMPLEXITY, PROTEIN DOMAINS, EXONS, INTRONS, GENOME, HUMAN GENOME SIZE

01/02-2099 ALTERNATIVE THERAPIES, EXERCISE, LIGHT THERAPY, HEALTHY LIFESTYLE, ANTIDEPRESSANTS, VITAMINS, WOMEN'S HEALTH, DEPRESSION TREATMENT, LIFESTYLE CHANGES

01/02-0041 ALTITUDE ADAPTATIONS, NESTING GROUNDS, MIGRATION ROUTES, BAR-HEADED GEESE, MOUNT EVEREST, HIMALAYAN RANGE, TIBET, BIRD FLIGHT

01/02-0006 ALTRICIAL NESTLINGS, HATCHLING BIRDS, OSTRICHES, PRECOCIAL NESTLINGS, EGG TOOTH, BIRD REPRODUCTION, SONGBIRDS

01/02-1680 ALTRUISM, RISK TAKING, ANTELOPES, STOT, PEACOCKS, ANIMAL BEHAVIOR, SEXUAL SELECTION, NATURAL SELECTION, EVOLUTIONARY INFLUENCES, HANDICAP PRINCIPLE

01/02-2101 ALTRUISM, ULTIMATUM GAME, EVOLUTION, SOCIAL SOCIETY, FAIR PLAY

01/02-1533 ALTRUISM EVOLUTION, THRIPS, SOCIAL INSECTS, AUSTRALIA INSECT BEHAVIOR, HABITAT, ECOLOGY, HAPLODIPLOIDY, EVOLUTIONARY INFLUENCES, GALL HABITAT, SOLDIER THRIPS

01/02-1913 ALTRUISTIC BEHAVIOR, SPATIAL DISPERSAL, PHILOPATRY, EVOLUTION OF SOCIALITY, ANIMAL BEHAVIOR, KIN DISCRIMINATION, TERRITORIALITY, COMPETITION

01/02-2292 ALTRUISTIC PUNISHMENT, EVOLUTIONARY THEORIES, COOPERATION, HUMAN COOPERATION

01/02-1108 ALVEOLAR DAMAGE, PROTECTIVE VENTILATION, LUNG AERATION, TIDAL PRESSURE, MECHANICAL VENTILATION, PULMONARY FUNCTION, VENTILATION

01/02-1029 ALVEOLAR PRESSURE, PULMONARY INTERSTITIUM, PROTEOGLYCANS, LUNG EDEMA, INTERSTITIAL FLUID DYNAMICS

01/02-2094 ALVEOLI, INHALATION ANTHRAX, BRONCHIAL TUBES, PARTICLE INHALATION, LUNG DISEASE, PARTICLE-BORNE PATHOGENS, GERM WARFARE

01/02-2570 ALVEOLITIS, AUTOIMMUNE RESPONSE, AMERICAN RHEUMATOLOGY ASSOCIATION, RENAL CRISIS, GASTROINTESTINAL REFLUX DISEASE, REYNAUD'S PHENOMENON, SCLERODERMA, PULMONARY HYPERTENSION

01/02-0451 ALZHEIMER'S DISEASE, SENILE PLAQUES, NOTCH SIGNALING, PROTEASE ENZYMES, UNFOLDED PROTEIN RESPONSE (UPR), GAMMA-SECRETASE ENZYMES, BETA-AMYLOID PRECURSOR PROTEIN (BETAAPP), PRESENILIN (PS) PROTEINS

01/02-1090 ALZHEIMER'S DISEASE, PRIONS, INFECTIOUS PROTEINS, CRUETZFELDT-JAKOB DISEASE, NEURODEGENERATIVE DISEASES, PARKINSON'S DISEASE

01/02-0460 ALZHEIMER'S DISEASE, BRAIN SIGNALS, NEURON DEVELOPMENT, GLIAL CELLS, STEM CELLS, AMYLOID PROTEIN, CANCER TREATMENT

01/02-2067 ALZHEIMER'S DISEASE, POST-TRAUMATIC STRESS DISORDER, REPETITIVE TRANSCRANIAL MAGNETIC STIMULATION, MAJOR DEPRESSION, MENTAL ILLNESS

01/02-0803 ALZHEIMER'S DISEASE, DEMENTIA, LIFE EXPECTANCY, VASCULAR DEMENTIA

01/02-2622 ALZHEIMER'S DISEASE, DEMENTIA, PLASMA HOMOCYSTEINE, RISK FACTORS, VITAMIN DEFICIENCIES

01/02-1453 ALZHEIMER'S DISEASE, VIRUSES, PARASITES, FUNGI, PATHOGENS, VACCINES, SMALLPOX ERADICATION, INFLUENZA, BACTERIA, HUMAN IMMUNODEFICIENCY VIRUS-1 (HIV-1)

01/02-1499 ALZHEIMER'S DISEASE, BOVINE SPONGIFORM ENCEPHALOPATHY (BSE), PRION DISEASES, VARIANT CREUTZFELDT-JAKOB DISEASE (VCJD), PARKINSON'S DISEASE, DIABETES, CYSTIC FIBROSIS, MOTOR NEURON DISEASE, PROTEIN FOLDING, PLAQUES, BETA SHEETS

01/02-1709 ALZHEIMER'S DISEASE, STATIN DRUGS, AMYLOID PLAQUES, BETA-AMYLOID, CHOLESTEROL ESTERIZATION, APOLIPOPROTEIN E (APOE), SECRETASE ENZYMES, BETA-AMYLOID PRECURSOR PROTEIN (BETAAPP)

01/02-1750 ALZHEIMER'S DISEASE, EXERCISE, CARDIOVASCULAR BENEFITS, HIGH BLOOD PRESSURE, CORONARY HEART DISEASE (CHD), STROKES, DIABETES, LIPID LEVELS, OBESITY, OSTEOPOROSIS, CANCER

01/02-2678 ALZHEIMER'S DISEASE, CORONARY HEART DISEASE, ISCHEMIC STROKE, VASCULAR DISEASE, COGNITIVE IMPAIRMENT, DEMENTIA RISK, ALCOHOL USE BENEFITS

01/02-1389 ALZHEIMER'S DISEASE, CASPASES, NEURAL DEGENERATION, BETA-AMYLOID, APOPTOSIS, NEUROBIOLOGY, NEURODEGENERATIVE DISEASE, BRAIN DISEASES

01/02-1104 ALZHEIMER'S DISEASE, HYDROXYCHLOROQUINE, ANTIINFLAMMATORY DRUGS, DEMENTIA, BETA-AMYLOID PROTEIN, NEURODEGENERATIVE DISEASES

01/02-2403 ALZHEIMER'S DISEASE, MUSIC PROCESSING, DEMENTIA, MEMORY FOR MUSIC, RECALL, RECOGNITION, ASSOCIATION CORTICES, BRAIN ACTIVITY

01/02-2075 ALZHEIMER'S DISEASE, SCHIZOPHRENIA, DEPRESSION, EPILEPSY, MENTAL RETARDATION, SUBSTANCE ABUSE

01/02-2586 ALZHEIMER'S DISEASE, BETA-AMYLOID, PLAQUES, GAMMA-SECRETASE, PRESENILIN 1, PROTEASES, BETA-SITE AMYLOID PRECURSOR PROTEIN CLEAVING ENZYME (BACE)

01/02-2339 ALZHEIMER'S DISEASE, AMYLOID BETA-PEPTIDE, NEURONAL INJURY, FIBRILS, TAU PROTEIN, TRANSGENIC MICE, NEUROFIBRILLARY TANGLES, GENETIC RISK FACTORS

01/02-2430 ALZHEIMER'S DISEASE, AMYLOID-BETA PLAQUES, NEUROLOGICAL REPAIR, POSITRON EMISSION TOMOGRAPHY (PET), TWO-PHOTON MICROSCOPY

01/02-2327 ALZHEIMER'S DISEASE, CHROMOSOME 21, TRISOMY 21, COGNITIVE IMPAIRMENT, DOWN SYNDROME, CRANIOFACIAL SKELETON

01/02-2582 ALZHEIMER'S DISEASE, RISK FACTORS, DEMENTIA, APOLIPOPROTEIN E (APOE), AFRICAN-AMERICAN FAMILIES, WHITE FAMILIES

01/02-2135 ALZHEIMER'S DISEASE, AMYLOID, NEUROLOGICAL DISORDERS, GENETIC DISEASES, PROTEIN GENE MUTATION

01/02-1718 ALZHEIMER'S DISEASE, INFECTIONS, KOCH'S POSTULATES, GASTRIC ULCERS, ENDOGENOUS RETROVIRUSES, HELICOBACTER PYLORI, CHRONIC DISEASES, VIRAL INFECTIOUS PROCESSES, ACUTE INFECTIOUS DISEASES, DISEASE PATHOGENS

01/02-2585 ALZHEIMER'S DISEASE, VACCINATION, IMMUNE RESPONSE, MOUSE MODELS, AMYLOID PLAQUES, ANTIBODIES, NASAL VACCINES, COGNITIVE DEFICITS

01/02-1404 ALZHEIMER'S DISEASE, ANOSMIA, HYPOSMIA, NASAL POLYPS, NASAL INFLAMMATION, SENSE OF SMELL, PARKINSON'S DISEASE, DOPAMINE, INFECTION, LOSS OF SENSE OF SMELL

01/02-2419 ALZHEIMER'S DISEASE, PARKINSON'S DISEASE, NEUROLOGICAL DISORDERS, BRAIN INJURY, STEM CELL RESEARCH, CELL REPLACEMENT, GENETICS

01/02-0865 ALZHEIMER'S DISEASE, POST-MENOPAUSAL WOMEN, DEMENTIA, MENOPAUSE, ESTROGEN, HORMONE REPLACEMENT THERAPY (HRT)

01/02-0537 ALZHEIMER'S DISEASE, DEMENTIA, AFRICAN AMERICANS, INDIANAPOLIS-IBADAN DEMENTIA PROJECT (IIDP), YORUBA

01/02-2044 ALZHEIMER'S DISEASE, PROGRESSIVE NEURODEGENERATIVE DISEASE, POSITRON EMISSION TOMOGRAPHY (PET), DEMENTIA DIAGNOSIS

01/02-0207 ALZHEIMER'S DISEASE RESEARCH, AMYLOID-BETA PEPTIDES (A-BETA), BETA-AMYLOID PRECURSOR PROTEIN (BETAAPP), AMYLOID PLAQUES, NEUROLOGICAL DISORDERS, MEMORY LOSS

01/02-1039 ALZHEIMER'S DISEASE THERAPY, AMYLOID-BETA PEPTIDE, IN VIVO BRAIN IMAGING, ANTI-AMYLOID-BETA ANTIBODIES, MULTIPHOTON MICROSCOPY, IMMUNOTHERAPY, SENILE PLAQUE REVERSAL, NEURODEGENERATIVE DISEASES, BRAIN DISEASES, IMAGING TECHNIQUES

01/02-0154 ALZHEIMER'S DISEASE TREATMENT, DEGENERATIVE BRAIN DISEASES, BETA-SECRETASE GENE, BETA-AMYLOID PEPTIDE (BAP), SECRETASE INHIBITORS, NEUROLOGICAL DISEASES, DRUG DEVELOPMENT

01/02-0208 ALZHEIMER'S DISEASE VACCINATION, AMYLOID-BETA PEPTIDE (AB), AMYLOID PLAQUES, MEMORY LOSS, NEUROLOGICAL DISORDERS

01/02-0248 AMANITA, CYCLOPEPTIDES, CORPRINUS, ORELLANINE, MONOMEHTYLHYDRAZINE, IBOTENIC ACID, MUSCARINIC MUSHROOMS, PSILOCYBE, AMERICAN ASSOCIATION OF POISON CONTROL CENTERS (AAPCC), TOXIC EXPOSURE SURVEILLANCE SYSTEM (TESS), MUSHROOMS

01/02-1715 AMANTADINE, FLU VACCINE, VACCINATION, ZANAMIVIR, OSELTAMIVIR, INFLUENZA, RIMANTADINE

01/02-0683 AMARGOSA RIVER, DEATH VALLEY NATIONAL PARK, PUPFISH, MOJAVE TRIBES, SLEEPING CIRCLES, INDIAN SHELTER CAVES, MYSTERY RINGS

01/02-0897 AMATEUR PIANISTS, PIANISTS, MUSIC, MUSIC AS A HOBBY, SCIENCE OF MUSIC

01/02-0353 AMAZON BASIN, MANIHOT ESCULENTA, MANIHOT PRUINOSA, MICROSATELLITE LOCI, GENETIC LINEAGES, CROP DOMESTICATION, WILD PLANT RELATIVES, PLANT ORIGINS, CASSAVA RELATIONSHIPS

Keyword Index

01/02-0526 AMAZON BASIN, TRYPANOSOMA CRUZI, PALM TREE MICROHABITAT, DEFORESTATION, CHAGAS DISEASE

01/02-1329 AMAZONIAN ECUADOR, LEAF MARGIN ANALYSIS, MEAN ANNUAL TEMPERATURE ESTIMATES, PALEOCLIMATE RECONSTRUCTION, HABITAT-RELATED ERRORS

01/02-0411 AMAZONIAN RAINFOREST, TROPICAL RAINFORESTS, SAVANNAS, QUATERNARY, CLIMATIC CHANGES

01/02-2218 AMAZON RAINFALL PATTERNS, FOREST PROTECTION, SUSTAINABLE RURAL SETTLEMENTS, EL NINO EVENTS, CLIMATE DATA

01/02-0575 AMAZON RAINFORESTS, SYNTHETIC DRUGS, CHEMOTHERAPEUTIC DRUGS, VINBLASTINE, TAXOL, VINCRISTINE, BIODIVERSITY, PLANT MEDICINALS, COSTA RICA, NATIONAL BIODIVERSITY INSTITUTE (INBIO), NATURAL PRODUCTS

01/02-2700 AMAZON RAINFORESTS, BRAZILIAN RAINFORESTS, RAINFOREST CONSERVATION, FRONTIER EXPANSION IN AMAZONIA

01/02-0928 AMAZON REPTILES, RAINFOREST LIZARDS, LIZARD NATURAL HISTORIES, BRAZILIAN PYGMY GECKO, NORTHERN CAIMAN LIZARD, SPECTACULAR GOLDEN TEGUS, LONG-LINED TEGUS, CROCODILE TEGUS, TURNIP-TAILED GECKO, COMMON HOUSE GECKO, GYMNOPHTHALMID LIZARDS

01/02-0980 AMAZON RIVER, MAHOGANY TREES, TIMBER, UNDERWATER LOGGING, LUMBERJACK, TREE LOGGING

01/02-0986 AMAZON RIVER, CONGO RIVER, ORINOCO RIVER, MISSOURI-MISSISSIPPI RIVER, SPECIES DIVERSITY, FRESHWATER FISH, SOUTH AMERICA, GONDWANA, LATITUDINAL DIVERSITY GRADIENT

01/02-0280 AMBER, SALT BED, NEW MEXICO SALADO FORMATION, ANCIENT MICROBES, BACILLUS MARISMORTUI, DEOXYRIBONUCLEIC ACID (DNA), BACTERIAL SPORES, MARS, PANSPERMIA

01/02-0935 AMBER, COPAL DEPOSITS, MALAGITE, RESIN, ANDRAKADRAKA TREE, FOSSIL RECORD, MADAGASCAR, INVERTEBRATES, FOSSILS

01/02-0039 AMBERAT, WOOD RATS, MIDDENS, PACKRATS, FECAL PELLETS, CLIMATE CHANGE RECORDS, CARBON DATING, BERGMANN'S RULE

01/02-2575 AMBIDIRECTIONAL COHORT STUDIES, PROSPECTIVE COHORT STUDIES, COHORT STUDIES, RETROSPECTIVE COHORT STUDIES, INCIDENCE RATES, RELATIVE RISKS, CONFIDENCE INTERVALS, SELECTION BIAS

01/02-0815 AMBLYOPIA, LASER IN SITU KERATOMILEUSIS, CORNEAS, LASIK EYE SURGERY, VISION CORRECTION

01/02-0363 AMBLYOSPORA, MICROSPORIDIAM LIFE CYCLES, INTERMEDIATE HOSTS, PHYTOTELMATIC COMMUNITIES, MOSQUITOES CULEX RENATOI, COPEPODS, PARACYCLOPS FIMBRIATUS FIMBRIATUS, PLANTS, ERYNGIUM CABRERAE, HOST-PARASITE INTERACTION, TAXONOMY

01/02-1455 AMBULATORY BLOOD PRESSURE, SMOKING CESSATION, HYPERTENSION, CIGARETTES, HEART RATE, CARDIOVASCULAR RISK FACTORS, BLOOD PRESSURE, POST-MENOPAUSAL WOMEN

01/02-0558 AMBULATORY BLOOD PRESSURE MANAGEMENT, PREECLAMPSIA, PREGNANCY COMPLICATIONS, HYPERTENSION, BLOOD-PRESSURE, SPHYGMOMANOMETRY, EDEMA, PROTEINURIA

01/02-1454 AMBULATORY BLOOD PRESSURE MONITORING, DIPPING, NONDIPPING, OBSTRUCTIVE SLEEP APNEA (OSA), HYPERTENSION, SLOW WAVE SLEEP, DIASTOLIC BLOOD PRESSURE, SYSTOLIC BLOOD PRESSURE, NOCTURNAL BLOOD PRESSURE, BLOOD PRESSURE (BP)

01/02-2657 AMBULATORY BLOOD PRESSURE MONITORING, HIGH BLOOD PRESSURE, SYMPATHETIC NERVOUS SYSTEM, NIGHTTIME BLOOD PRESSURE DIPPING, HYPERTENSION, BLOOD PRESSURE, VARIATIONS, HEALTH RISKS

01/02-0505 AMBULATORY BLOOD PRESSURE MONITORING, HYPERTENSION, PLACEBO EFFECT, BLOOD PRESSURE, PHARMACOLOGIC STUDIES

01/02-2665 AMBULATORY MONITORING, PRETERM DELIVERY, GESTATION, UTERINE CONTRACTIONS, PREGNANCY, ULTRASOUND

01/02-1678 AMBULOCETUS NATANS AMPHIBIOUS MAMMAL FOSSILS, CETACEAN EVOLUTION, PAKICETIDS, PHYLOGENIES, ARTIODACTYLS, FOSSIL RECORD, EOCENE, PORPOISES, WHALES, DOLPHINS, MESONYCHIANS

01/02-0332 AMBYSTOMA, CAUDATA, SALAMANDERS, ENDANGERED SPECIES, AMPHIBIANS, ASEXUAL REPRODUCTION, MOLE SALAMANDERS

01/02-0360 AMBYSTOMA GRACILE, GREEN ALGA, CHLAMYDOMONAS, SYMBIOSIS, SALAMANDERS, UV-B PROTECTION, EGG MASS PROTECTION, ALGAL-AMPHIBIAN SYMBIOSIS, AMPHIBIAN DEVELOPMENT

01/02-2171 AMBYSTOMA TALPOIDEUM, MOLE SALAMANDER, AMBYSTOMATIDAE, BREEDING BEHAVIOR, FOREST, WETLANDS, SALAMANDER

01/02-2171 AMBYSTOMATIDAE, AMBYSTOMA TALPOIDEUM, MOLE SALAMANDER, BREEDING BEHAVIOR, FOREST, WETLANDS, SALAMANDER

01/02-0931 AMEIVA CORAX, ISLAND HABITATS, LESSER ANTILLES, MELANISTIC LIZARDS, AMEIVA PLEI, PROTECTIVE COLORATION, NATURAL SELECTION, LIZARD COLORATION

01/02-0931 AMEIVA PLEI, ISLAND HABITATS, AMEIVA CORAX, MELANISTIC LIZARDS, LESSER ANTILLES, PROTECTIVE COLORATION, NATURAL SELECTION, LIZARD COLORATION

01/02-2385 AMENORRHEA, SEX STEROIDS, FEMALE ATHLETES, AMERICAN MEDICAL SOCIETY OF SPORTS MEDICINE, MENSTRUAL CYCLE, HYPOESTROGEN, ESTROGEN REPLACEMENT THERAPY (ERT), BONE LOSS, CARDIOVASCULAR DISEASE, OSTEOPOROSIS, EATING DISORDERS

01/02-2060 AMERICAN ACADEMY OF PEDIATRICS, AMERICAN HEART ASSOCIATION (AHA), AMERICAN ASSOCIATION OF CARDIOVASCULAR AND PULMONARY REHABILITATION (AACVPR), RESISTANCE TRAINING, OBESITY, DIABETES MELLITUS, CORONARY HEART DISEASE, OSTEOPOROSIS, NATIONAL STRENGTH AND CONDITIONING ASSOCIATION (NSCA), AMERICAN COLLEGE OF SPORTS MEDICINE (ACSM), AGING

01/02-0943 AMERICAN ALLIGATOR, LUNA MOTH, POLYPHEMUS MOTH, SILK MOTHS, COCOONS, MOTH LIFE HISTORY, SATURNIIDAE

01/02-0967 AMERICAN ALLIGATOR, ALLIGATOR MISSISSIPPIENSIS, REPTILE REPRODUCTION, CROCODILIANS, SEX CHROMOSOMES, TEMPERATURE-DEPENDENT SEX DETERMINATION, DINOSAUR EXTINCTIONS, SURVIVAL STRATEGIES

01/02-2060 AMERICAN ASSOCIATION OF CARDIOVASCULAR AND PULMONARY REHABILITATION (AACVPR), AMERICAN HEART ASSOCIATION (AHA), AMERICAN COLLEGE OF SPORTS MEDICINE (ACSM), RESISTANCE TRAINING, OBESITY, DIABETES MELLITUS, CORONARY HEART DISEASE, OSTEOPOROSIS, NATIONAL STRENGTH AND CONDITIONING ASSOCIATION (NSCA), AMERICAN ACADEMY OF PEDIATRICS, AGING

01/02-0248 AMERICAN ASSOCIATION OF POISON CONTROL CENTERS (AAPCC), CYCLOPEPTIDES, CORPRINUS, ORELLANINE, MONOMEHTYLHYDRAZINE, IBOTENIC ACID, MUSCARINIC MUSHROOMS, PSILOCYBE, MUSHROOMS, TOXIC EXPOSURE SURVEILLANCE SYSTEM (TESS), AMANITA

01/02-1419 AMERICAN ASSOCIATION OF THORACIC SURGEONS, HEART-LUNG MACHINE, OFF-PUMP BYPASS, NEUROPSYCHOLOGICAL COMPLICATIONS, SURGICAL COMPLICATIONS, CORONARY ARTERY BYPASS GRAFT (CABG), CLEVELAND CLINIC, HEART BYPASS, COGNITIVE IMPAIRMENT, HEART STABILIZERS, VASCULAR DISEASE

01/02-2702 AMERICAN AVALANCHE ASSOCIATION (AAA), AVALANCHE, AIR BAG BACK PACKS, INTERNATIONAL COMMISSION FOR ALPINE RESCUE (IKAR), SNOW HAZARDS, ALPINE SKIING

01/02-2211 AMERICAN BIRD CONSERVANCY (ABC), DICHLORODIPHENYLTRICHLOROETHANE (DDT), PESTICIDE IMPACT, AVIAN INCIDENT MONITORING SYSTEM (AIMS), BIRD CONSERVATION

01/02-0314 AMERICAN BLACK BEAR, NEW JERSEY WILDLIFE, CAMPING TIPS, BEAR ENCOUNTERS, WILD ANIMAL HABITATS, URSUS AMERICANUS

01/02-1175 AMERICAN COCOA RESEARCH INSTITUTE, NUTRIENT MYTHS, CHOCOLATE, CANCER, ANTIOXIDANTS, HEART, CHOLESTEROL, SATURATED FAT, STEARIC ACID, PALMITIC ACID, OBESITY

01/02-1129 AMERICAN COLLEGE OF CARDIOLOGY, REVASCULARIZATION, ANGIOGRAPHY, PERCUTANEOUS TRANSLUMINAL CORONARY ANGIOPLASTY (PTCA), CORONARY ARTERY BYPASS GRAFT (CABG), ANGINA, MYOCARDIAL INFARCTION, AMERICAN HEART ASSOCIATION, CORONARY ARTERY DISEASE

01/02-1732 AMERICAN COLLEGE OF SPORTS MEDICINE, LOW BACK PAIN, POSTURE, OBLIQUE MUSCLES, CARDIOVASCULAR DISEASE, EXERCISE EQUIPMENT, DIET, ABDOMINAL MUSCLES

01/02-2056 AMERICAN COLLEGE OF SPORTS MEDICINE, HOLIDAY SEASON, WEIGHT GAIN, NATIONAL INSTITUTES OF HEALTH (NIH), OVEREATING, ALCOHOL CONSUMPTION, STRESS

01/02-2060 AMERICAN COLLEGE OF SPORTS MEDICINE, AMERICAN HEART ASSOCIATION (AHA), AMERICAN ASSOCIATION OF CARDIOVASCULAR AND PULMONARY REHABILITATION (AACVPR), RESISTANCE TRAINING, OBESITY, DIABETES MELLITUS, CORONARY HEART DISEASE, OSTEOPOROSIS, NATIONAL STRENGTH AND CONDITIONING ASSOCIATION (NSCA), AMERICAN ACADEMY OF PEDIATRICS, AGING

01/02-0358 AMERICAN CROCODILE, EVERGLADES NATIONAL PARK, WILDLIFE CONSERVATION, ENDANGERED SPECIES, REPTILE POPULATIONS, CROCODILE LIFE HISTORY

01/02-1167 AMERICAN DIABETES ASSOCIATION, CENTERS FOR DISEASE CONTROL AND PREVENTION (CDC), INSULIN MALFUNCTIONING, DIABETES RISKS, BLOOD SUGAR LEVELS, KIDNEY DISEASE, BLINDNESS

01/02-0920 AMERICAN EEL, ANGUILLA ROSTRATA, NEMATODES ANGUILLICOLA CRASSUS, INTRODUCED SPECIES, PARASITIC INFECTIONS, EEL POPULATION DECLINES

01/02-0032 AMERICAN ELK, ELK, REPRODUCTIVE BEHAVIOR, BREEDING STRATEGIES, FEMALE MATE CHOICE, MALE DOMINANCE, RUTTING

01/02-0389 AMERICAN FARMLAND TRUST, EASEMENTS, LAND CONSERVATION, FARMLAND PROTECTION, AGRICULTURAL CONSERVATION EASEMENTS, LAND USE RESTRICTION, LAND-WATER DEVELOPMENT

01/02-1437 AMERICAN FOUNDATION FOR UROLOGIC DISEASE, SEX THERAPISTS, VIAGRA, FEMALE SEXUAL DYSFUNCTION (FSD), DESIRE DISORDER, AROUSAL DISORDER, ORGASMIC DISORDER, PENIS, LABIA, CLITORIS, VAGINA

01/02-2515 AMERICAN GOLDEN PLOVERS, BIRD REPRODUCTION, NESTING BIRDS, TUNDRA WILDLIFE, NATURE PHOTOGRAPHY, WHIMBELS, JAEGERS, ALASKA

01/02-1129 AMERICAN HEART ASSOCIATION (AHA), REVASCULARIZATION, ANGIOGRAPHY, PERCUTANEOUS TRANSLUMINAL CORONARY ANGIOPLASTY (PTCA), CORONARY ARTERY BYPASS GRAFT (CABG), ANGINA, MYOCARDIAL INFARCTION, CORONARY ARTERY DISEASE, AMERICAN COLLEGE OF CARDIOLOGY

01/02-2060 AMERICAN HEART ASSOCIATION (AHA), AMERICAN COLLEGE OF SPORTS MEDICINE (ACSM), AMERICAN ASSOCIATION OF CARDIOVASCULAR AND PULMONARY REHABILITATION (AACVPR), RESISTANCE TRAINING, OBESITY, DIABETES MELLITUS, CORONARY HEART DISEASE, OSTEOPOROSIS, NATIONAL STRENGTH AND CONDITIONING ASSOCIATION (NSCA), AMERICAN ACADEMY OF PEDIATRICS, AGING

01/02-0833 AMERICAN HEART ASSOCIATION (AHA), DIETARY GUIDELINES, CARDIOVASCULAR DISEASE, CHOLESTEROL, BLOOD PRESSURE, OVERWEIGHT, HEART DISEASE, STROKE

01/02-2059 AMERICAN HEART ASSOCIATION (AHA), BUTTER, TRANS FAT, HIGH-DENSITY LIPOPROTEIN (HDL), LOW-DENSITY LIPOPROTEIN (LDL), CHOLESTEROL, MARGARINE, SATURATED FAT, UNSATURATED FAT, POLYUNSATURATED FAT, MONOUNSATURATED FAT

01/02-1418 AMERICAN HERBAL PRODUCTS ASSOCIATION, COLCHICINE, GINKO BILOBA, COLCHICUM AUTUMNALE, WAYNE STATE UNIVERSITY, COUNCIL FOR RESPONSIBLE NUTRITION, VANDERBILT UNIVERSITY SCHOOL OF MEDICINE, UNIVERSITY OF ILLINOIS, PREGNANCY, TERATOGENS

01/02-1496 AMERICAN INDIANS, NATIVE AMERICANS, NORTH AMERICAN NATIVE POPULATION, COLUMBUS/CHRISTOPHER, KROEBER/ALFRED, DOBYNS/HENRY, EPIDEMICS, PUEBLO INDIANS, ANTHROPOLOGY

01/02-2385 AMERICAN MEDICAL SOCIETY OF SPORTS MEDICINE, SEX STEROIDS, FEMALE ATHLETES, AMENORRHEA, MENSTRUAL CYCLE, HYPOESTROGEN, ESTROGEN REPLACEMENT THERAPY (ERT), BONE LOSS, CARDIOVASCULAR DISEASE, OSTEOPOROSIS, EATING DISORDERS

01/02-1911 AMERICAN MOSQUITO CONTROL ASSOCIATION (AMCA), MOSQUITO CONTROL, PESTICIDES, WEST NILE VIRUS

01/02-2027 AMERICAN PSYCHIATRIC ASSOCIATION, INTENSIVE CARE UNIT (ICU) SIDE EFFECTS, CONFUSION ASSESSMENT METHOD (CAM), CONFUSION ASSESSMENT METHOD FOR ICU PATIENTS (CAM-ICU), MECHANICAL VENTILATION, CRITICAL CARE, NONVERBAL PATIENTS, DELIRIUM, STATISTICAL MANUAL OF MENTAL DISORDERS

01/02-1459 AMERICAN RED CROSS, NEW YORK CITY DEPARTMENT OF HEALTH, EMERGENCY RESPONSE PROTOCOL, WORLD TRADE CENTER, ENVIRONMENTAL CONDITIONS, TERRORIST ATTACK, RESCUE WORKERS

01/02-2570 AMERICAN RHEUMATOLOGY ASSOCIATION, AUTOIMMUNE RESPONSE, SCLERODERMA, RENAL CRISIS, GASTROINTESTINAL REFLUX DISEASE, REYNAUD'S PHENOMENON, ALVEOLITIS, PULMONARY HYPERTENSION

01/02-2690 AMERICAN SOCIETY OF HUMAN GENETICS, HUMAN GENETICS, GENE MAPPING, VAN GUNDIA NEEL/JAMES, SICKLE-CELL DISEASE, RADIATION, IONIZING RADIATION

01/02-0197 AMERICAN TYPE CULTURE COLLECTION (ATCC), HALIOTIS DIVERSICOLOR SUPERTEXTA, VIBRIO ALGINOLYTICUS STRAIN H-11, ABALONE DISEASE, AQUACULTURE, BACTERIAL TOXINS, ABALONE, VIBRIOSIS, MARINE FISH

01/02-0010 AMERICAN WHITE PELICAN, HABITAT LOSS, PESTICIDES, FISH FARMING, WILDLIFE POPULATIONS, WATERBIRDS, PELICANS, CATFISH FARMING, BIRD CONSERVATION

01/02-0615 AMERICAN WOODCOCK, TIMBERDOODLE, EARLY SUCCESSIONAL WOODS, WOODCOCK NATURAL HISTORY, BIRD BEHAVIOR

01/02-1908 AMERICAN ZOO AND AQUARIUM ASSOCIATION (AZA), CONSERVATION, WILDLIFE PRESERVATION, ZOOS

01/02-2305 AMERICAS, MOSQUITOES, EPIDEMIC, VIRAL DISEASES, AFRICA, YELLOW FEVER, VACCINATION, TOXIC PHASE, JAUNDICE, SYLVATIC YELLOW FEVER

Keyword Index

01/02-2165 AMERINDIAN ECONOMY, TROPICAL FOREST PRODUCTS, RAINFOREST CONSERVATION, COCAMA AMERINDIANS, FARMING METHODS, PERUVIAN AMAZONIA

01/02-0895 AMERINDIANS, ROTENONE, GUYANA, FISH POISONS, MEDICINE, CANCER, ACQUIRED IMMUNODEFICIENCY SYNDROME (AIDS), ETHNOBOTANY, NATURAL PRODUCTS

01/02-0736 AMINE INHIBITORS, GATE INACTIVATION, ION CHANNELS, CELL MEMBRANE REGULATION, VOLTAGE-GATED ION CHANNELS, POTASSIUM CHANNEL RECEPTOR SITE

01/02-0116 AMINO ACIDS, EXPANDING GENETIC CODES, TRANSFER RNA (TRNA), ESCHERICHIA COLI, PROTEIN SYNTHESIS, RIBONUCLEIC ACID (RNA) MANIPULATION

01/02-0728 AMINO ACIDS, NOVEL LIFE-FORMS, GENETIC CODE MODIFICATION, DEOXYRIBONUCLEIC ACID (DNA)

01/02-0443 AMINO ACIDS, LIVER DISEASE, INTERFERON, GENE MUTATIONS, HEPATOMA CELLS, HEPATITIS C VIRUS (HCV) INFECTIONS, VACCINES, RIBONUCLEIC ACID (RNA) REPLICATION

01/02-0647 AMINO ACIDS, PSYLLIDS, JUMPING PLANT LICE, APHIDS, CARSONELLA RUDDII, BUCHNERA APHIDICOLA, GENOMIC DEGENERATION, GUANINE-PLUS-CYTOSINE CONTENT, PHLOEM SAP FEEDERS, BACTERIAL ENDOSYMBIONTS, PARASITE-HOST INTERACTION

01/02-0630 AMINOETHOXYVINYLGLYCINE (AVG), ETHYLENE, COLOR-PROMOTING AGENTS, ETHEPHON, APPLE RIPENING CONTROL, FRUIT TREE CROPS

01/02-1887 AMINOGLYCOSIDE, PLANKTONIC CELL GROWTH, FLUOROQUINOLONE, OFLOXACIN, TOBRAMYCIN, CARBENICILLIN, PERACETIC ACID, ANTIMICROBIAL RESISTANCE, PSEUDOMONAS AERUGINOSA, BACTERIAL GROWTH PHASES, BIOFILMS

01/02-2643 AMNIOCENTESIS, TWIN TO TWIN TRANSFUSION SYNDROME, LASER TREATMENTS, PREGNANCY RISKS, TWIN PREGNANCY RISKS

01/02-0246 AMNIOCENTESIS, AMNIOTIC FLUID, RUPTURED MEMBRANES, FETAL SURGERY, AMNIOPATCH, BLOOD PLATELETS, CRYOPRECIPITATE, FIBRIN, COLLAGEN, PREGNANCY COMPLICATIONS

01/02-0246 AMNIOPATCH, AMNIOTIC FLUID, RUPTURED MEMBRANES, FETAL SURGERY, AMNIOCENTESIS, BLOOD PLATELETS, CRYOPRECIPITATE, FIBRIN, COLLAGEN, PREGNANCY COMPLICATIONS

01/02-0246 AMNIOTIC FLUID, AMNIOCENTESIS, RUPTURED MEMBRANES, FETAL SURGERY, AMNIOPATCH, BLOOD PLATELETS, CRYOPRECIPITATE, FIBRIN, COLLAGEN, PREGNANCY COMPLICATIONS

01/02-0622 AMOEBA SYSTEMATICS, ANIMAL-FUNGAL DIVERGENCE, PHYLOGENIES, TAXONOMY, NUCLEARIID AMOEBAE

01/02-1363 AMOXICILLIN, ANTIBIOTICS, PENICILLIN, PNEUMOCOCCAL INFECTIONS, PNEUMONIA, OTITIS MEDIA, MENINGITIS, BACTEREMIA

01/02-2612 AMOXICILLIN CLAVULANIC ACID, INTESTINAL MICROFLORA, ANTIBIOTICS, LINEZOLID

01/02-2552 AMP-ACTIVATED PROTEIN KINEASE (AMPK), LIPOTOXICITY, OBESITY, DIABETES, METABOLISM, FATTY-ACID OXIDATION, FOOD UPTAKE REGULATION, LEPTIN

01/02-1787 AMPHETAMINES, ECSTASY, PRESCRIPTION DRUG USE, METHYLENEDIOXYMETHAMPHETAMINE, DRUG ENFORCEMENT ADMINISTRATION (DEA), RESTRICTIVE STATUS, RECREATIONAL DRUG USE, THERAPEUTIC DRUG USE

01/02-2086 AMPHETAMINES, STROKE REHABILITATION, NOREPINEPHRINE, LEVODOPA, REHABILITATION THERAPY

01/02-0261 AMPHETAMINES, NATIONAL INSTITUTE ON DRUG ABUSE, ALCOHOLICS ANONYMOUS, DOPAMINE, NUCLEUS ACCUMBENS, HEROIN, NICOTINE, COCAINE, DOWNEY/ROBERT JR., NARCOTICS ANONYMOUS, ADDICTIVE BEHAVIOR

01/02-0359 AMPHIBIAN BEHAVIOR, AQUATIC PREDATORS, PREY DETECTION, SALAMANDERS, SIREN INTERMEDIA, NONVISUAL CUES, CHEMICAL STIMULI

01/02-0313 AMPHIBIAN BEHAVIOR, NORTH AMERICAN SALAMANDERS, WILDLIFE CONSERVATION, SPOTTED SALAMANDERS, VERNAL POOLS

01/02-0391 AMPHIBIAN DECLINES, SOUTHERN LEOPARD FROG, INSECTICIDES, CARBARYL, GENETIC VARIANCE, POPULATION DYNAMICS

01/02-0966 AMPHIBIAN DEFORMITIES, ENVIRONMENTAL TOXINS, LIMB DEFORMITIES, RETINOIDS, CHEMICAL PERTURBATIONS, MECHANICAL PERTURBATIONS, RANA SYLVATICA, WOOD FROG, TREMATODE WORMS, PARASITIC TREMATODES, FROG DEVELOPMENT

01/02-0360 AMPHIBIAN DEVELOPMENT, GREEN ALGA, CHLAMYDOMONAS, AMBYSTOMA GRACILE, SALAMANDERS, UV-B PROTECTION, EGG MASS PROTECTION, ALGAL-AMPHIBIAN SYMBIOSIS, SYMBIOSIS

01/02-1008 AMPHIBIAN MORTALITY, LIMNOLOGY, FRESHWATER BIOLOGY, SAPROLEGNIA FERAX, ULTRAVIOLET-B RADIATION, CLIMATE CHANGE, EL NINO AND AMPHIBIAN MORTALITY, GLOBAL WARMING, ENVIRONMENTAL ISSUES

01/02-0624 AMPHIBIANS, POPULATION DECLINES, FROGS, DEFORMITIES, ENVIRONMENTAL THREATS, CHYTRID FUNGUS

01/02-0660 AMPHIBIANS, MAMMALS, REPTILES, VERTEBRATES, FISH, BIRDS, NOTOCHORD, CHORDATES, ANIMAL EVOLUTION

01/02-2493 AMPHIBIANS, FROGS, TASK FORCE ON AMPHIBIAN DECLINE, DEFORMED FROGS

01/02-1511 AMPHIBIANS, SAGUARO NATIONAL PARK, ROADKILL, WILDLIFE ENDANGERMENT, ROAD ENCROACHMENT, NATIONAL PARK SERVICE, LIZARDS, SNAKES, BIRDS, INVERTEBRATES

01/02-0332 AMPHIBIANS, CAUDATA, SALAMANDERS, ENDANGERED SPECIES, MOLE SALAMANDERS, ASEXUAL REPRODUCTION, AMBYSTOMA

01/02-1841 AMPHIBIAN SKIN, SKIN WIPING, FROGS, MOISTURE CONSERVATION

01/02-0098 AMPHIBIAN SURVIVAL, GOPHER FROG, RANA CAPITO, SOUTHERN LEOPARD FROG RANA SPHENOCEPHALA, CADDISFLY PREDATION

01/02-0928 AMPHISBAENID LIZARDS, RAINFOREST LIZARDS, LIZARD NATURAL HISTORIES, BRAZILIAN PYGMY GECKO, NORTHERN CAIMAN LIZARD, SPECTACULAR GOLDEN TEGUS, LONG-LINED TEGUS, CROCODILE TEGUS, TURNIP-TAILED GECKO, COMMON HOUSE GECKO, GYMNOPHTHALMID LIZARDS

01/02-0200 AMPICILLIN, ANTIBIOTIC RESISTANCE, KLEBSIELLA PNEUMONIAE, CELL-SURFACE HYDROPHOBICITY, OPPORTUNISTIC INFECTIONS, NOSOCOMIAL INFECTIONS, HYDROPHOBILITY, KLEBSIELLA, CEFUROXIME

01/02-1352 AMPICILLIN, SHIGELLOSIS, DIARRHEA, RECREATIONAL WATER CONTAMINATION, SHIGELLA SONNEI, LEVOFLOXACIN, CEFOTAXIME, TRIMETHOPRIM-SULFAMETHOXAZOLE, POST FIELD GEL ELECTROPHORESIS (PFGE), ESCHERICHIA COLI, FECAL COLIFORMS

01/02-1745 AMPUTATION, LIMB REMNANTS, PROSTHETICS, CARBON FIBER, FLEX-FOOT, ARTIFICIAL LIMBS, PROSTHESES

01/02-0872 AMYGDALA, STINK BOMBS, ODORS, NONLETHAL WEAPONS, OLFACTORY WEAPONS

01/02-2630 AMYGDALA, ANTI-SOCIAL BEHAVIORS, CHILD ABUSE, PERSONALITY DISORDERS, HIPPOCAMPUS, LIMBIC SYSTEM, NEURAL DEVELOPMENT, BRAIN ACTIVITY

01/02-1124 AMYGDALA, ANTI-SOCIAL PERSONALITY DISORDER (APD), CRIMINAL BEHAVIOR, ORBITOFRONTAL CORTEX, PSYCHOPATHY, VIOLENT BEHAVIOR

01/02-2053 AMYGDALA, OXYTOCIN, AUTISTIC BEHAVIORS, BEHAVIORAL TRAINING FOR AUTISM, PURKINJE CELLS, HIPPOCAMPUS

01/02-1686 AMYGDALAE, CORTISOL, GLUCOCORTICOIDS, HIPPOCAMPUS, POST-TRAUMATIC STRESS DISORDER (PTSD), MAGNETIC RESONANCE IMAGING (MRI), ADRENAL GLANDS, RAPID ASSESSMENT POST-IMPACT OF DISASTER (RAPID) GRANT, NATIONAL INSTITUTE OF MENTAL HEALTH (NIMH), TRAUMA

01/02-1690 AMYGDALAE, EMOTIONAL REGULATION, DEPRESSION, AUTISM, BRAIN FUNCTIONS, MAGNETIC RESONANCE IMAGING (MRI), POSITRON EMISSION TOMOGRAPHY (PET) SCANS, LESIONED AMYGDALAE, MENTAL STATES

01/02-2135 AMYLOID, ALZHEIMER'S DISEASE, NEUROLOGICAL DISORDERS, GENETIC DISEASES, PROTEIN GENE MUTATION

01/02-1039 AMYLOID-BETA PEPTIDES, ALZHEIMER'S DISEASE (AD) THERAPY, IN VIVO BRAIN IMAGING, ANTI-AMYLOID-BETA ANTIBODIES, MULTIPHOTON MICROSCOPY, IMMUNOTHERAPY, SENILE PLAQUE REVERSAL, NEURODEGENERATIVE DISEASES, BRAIN DISEASES, IMAGING TECHNIQUES

01/02-2339 AMYLOID BETA PEPTIDES, ALZHEIMER'S DISEASE, NEURONAL INJURY, FIBRILS, TAU PROTEIN, TRANSGENIC MICE, NEUROFIBRILLARY TANGLES, GENETIC RISK FACTORS

01/02-0208 AMYLOID-BETA PEPTIDES, ALZHEIMER'S DISEASE (AD) VACCINATION, AMYLOID PLAQUES, MEMORY LOSS, NEUROLOGICAL DISORDERS

01/02-0207 AMYLOID-BETA PEPTIDES, ALZHEIMER'S DISEASE (AD) RESEARCH, BETA-AMYLOID PRECURSOR PROTEIN (BETAAPP), AMYLOID PLAQUES, NEUROLOGICAL DISORDERS, MEMORY LOSS

01/02-2430 AMYLOID-BETA PLAQUES, ALZHEIMER'S DISEASE, NEUROLOGICAL REPAIR, POSITRON EMISSION TOMOGRAPHY (PET), TWO-PHOTON MICROSCOPY

01/02-0207 AMYLOID PLAQUES, AMYLOID-BETA PEPTIDES (A-BETA), BETA-AMYLOID PRECURSOR PROTEIN (BETAAPP), ALZHEIMER'S DISEASE (AD) RESEARCH, NEUROLOGICAL DISORDERS, MEMORY LOSS

01/02-2585 AMYLOID PLAQUES, VACCINATION, IMMUNE RESPONSE, MOUSE MODELS, ALZHEIMER'S DISEASE, ANTIBODIES, NASAL VACCINES, COGNITIVE DEFICITS

01/02-0208 AMYLOID PLAQUES, AMYLOID-BETA PEPTIDE (AB), ALZHEIMER'S DISEASE (AD) VACCINATION, MEMORY LOSS, NEUROLOGICAL DISORDERS

01/02-1709 AMYLOID PLAQUES, STATIN DRUGS, ALZHEIMER'S DISEASE, BETA-AMYLOID, CHOLESTEROL ESTERIZATION, APOLIPOPROTEIN E (APOE), SECRETASE ENZYMES, BETA-AMYLOID PRECURSOR PROTEIN (BETAAPP)

01/02-0460 AMYLOID PROTEIN, BRAIN SIGNALS, NEURON DEVELOPMENT, GLIAL CELLS, ALZHEIMER'S DISEASE, STEM CELLS, CANCER TREATMENT

01/02-0633 AMYLOPLASTS, ROOT CAP, COLUMELLA CELLS, GRAVITY PERCEPTION, GRAVITROPIC RESPONSE, PHASEOLUS VULGARIS

01/02-0514 AMYOTROPHIC LATERAL SCLEROSIS (ALS), MOTOR NEURON DISEASES, DEGENERATIVE NEURON DISEASES, LOU GEHRIG'S DISEASE, RILUZOLE

01/02-1348 AMYOTROPHY, NERVE DAMAGE, LUMBOSACRAL PLEXUS, DIABETES, AUTONOMIC NEUROPATHY, PERIPHERAL NEUROPATHY, FOCAL NEUROPATHY, MULTIFOCAL NEUROPATHY

01/02-0235 ANABOLIC STEROIDS, STEROIDS, ANDROGENIC STEROIDS, MUSCLE-BUILDING, ATHLETES, DRUG ABUSE, ADOLESCENT STEROID USE

01/02-1785 ANACONDA LEECHES, EUROPEAN MEDICAL LEECHES, HIRUDO MEDICINALIS, SALIVA, ANESTHETIC, ANTICOAGULANTS, HIRUDIN, HEMENTIN, LEECHES, AEROMONAS HYDROPHILA, MICROVASCULAR SURGERY

01/02-2285 ANAEROBIC ENERGY, METABOLISM, SKELETAL MUSCLES, ENZYME ADAPTATION, ADENOSINE TRIPHOSPHATE (ATP), PHOSPHOCREATINE (PCR), MYOKINASE, GLYCOLYSIS, AEROBIC ENERGY, SPRINT TRAINING, SPORTS TRAINING

01/02-0826 ANAEROBIC INTERVAL TRAINING, GLYCOGENOLYSIS, ATHLETE TRAINING, CYCLISTS, RUNNING TECHNIQUES, INTERVAL TRAINING

01/02-1576 ANAEROBIC METABOLISM, OXYGEN CONSUMPTION MEASUREMENTS, DIVING PHYSIOLOGY, AEROBIC METABOLISM, BIRD RESPIRATION, MAMMAL RESPIRATION

01/02-2531 ANAEROBIC METABOLISM, ACIDOSIS, CREATINE PHOSPHATE (CRP), LACTIC ACID, PHOSPHATE, HIGH-INTENSITY EXERCISE, MUSCLE FATIGUE

01/02-2452 ANAEROBIC METABOLISM, BACTERIAL SUBSTRATE DEGRADATION, MICROBIAL METABOLISM, SYNTROPHIC ASSOCIATIONS, BUTYRATE DEGRADATION, THERMODYNAMIC LIMITS

01/02-2412 ANAEROBIC PLUG-FLOW DIGESTER, FARMING, ANIMAL WASTE, ENERGY SOURCES, ELECTRICITY GENERATION

01/02-0830 ANAEROBIC THRESHOLD, IRONMAN TRIATHLON, ULTRAENDURANCE TRIATHLON (UET), ELECTROLYTE IMBALANCE, TRIATHLETES

01/02-2387 ANAL BLEEDING, HEMORRHOIDS, RECTAL BLEEDING, COLORECTAL CANCER, ANORECTAL FISTULA, ANAL FISSURES, DIVERTICULAR DISEASE, POLYPS, BOWEL DISEASE, COLITIS

01/02-2387 ANAL FISSURES, HEMORRHOIDS, ANAL BLEEDING, COLORECTAL CANCER, ANORECTAL FISTULA, RECTAL BLEEDING, DIVERTICULAR DISEASE, POLYPS, BOWEL DISEASE, COLITIS

01/02-2077 ANALGESICS, ASPIRIN, CHRONIC RENAL FAILURE, ACETAMINOPHEN, KIDNEY FAILURE

01/02-1203 ANALYTES, IMMUNOASSAYS, ANALYTIC CHEMISTRY, ANTIBODY DETECTION, IMMUNOMETRIC ASSAYS, ASSAY TECHNIQUES, CHROMATOGRAPHIC IMMUNOASSAYS

01/02-1214 ANALYTICAL BIOTECHNOLOGY, NANOMOTORS, HUMAN-IMPLANTED NANOMACHINES, SMART DUST, MICROFABRICATED TRANSDUCERS, BIOSENSORS, WATER TESTING, MEDICAL TESTING

01/02-1203 ANALYTIC CHEMISTRY, IMMUNOASSAYS, CHROMATOGRAPHIC IMMUNOASSAYS, ANTIBODY DETECTION, IMMUNOMETRIC ASSAYS, ASSAY TECHNIQUES, ANALYTES

01/02-0862 ANAPHYLACTIC FATALITIES, PEANUT ALLERGY, MATERNAL DIET, BREAST MILK, LACTATION, FOOD ALLERGIES

01/02-0534 ANAPHYLACTIC REACTIONS, INSECT STINGS, INSECT ORDER HYMENOPTERA, PROTEASE ENZYME TRYPTASE, MASTOCYTOSIS, ALLERGIC REACTIONS, BEES, WASPS

01/02-0496 ANAPHYLACTIC SHOCK, IMMUNE SYSTEM, ALLERGIC REACTIONS, FOOD ALLERGIES, EPINEPHRINE

01/02-0557 ANAPHYLAXIS, PEANUT ALLERGY, EPINEPHRINE, NUT AVOIDANCE, ANTIHISTAMINES, ALLERGY TREATMENT

01/02-1767 ANAPHYLAXIS, PLANT SEED PROTEINS, ALLERGIC REACTIONS, IMMUNOGLOBULIN E (IGE), POLLEN, BIOTECHNOLOGY, HISTAMINES, PEANUTS, HYPOALLERGENIC FOODS, GENETICALLY ENGINEERED CROPS

01/02-1516 ANASAZI CULTURE OF THE AMERICAN SOUTHWEST, SURVIVAL CANNIBALISM, RITUAL PRACTICES, BONE PROCESSING, NEANDERTHAL SITES IN EUROPE, CANNIBALISM

Keyword Index

01/02-0263 ANATOMICAL CAUSES OF SNORING, ORAL SURGERY, SLEEP APNEA, PRIMARY SNORING, SLEEP-INDUCED AIRWAY OBSTRUCTION, SNORING, NASAL CONGESTION, UVULOPALATO-PHARYNGOPLASTY (UPPP)

01/02-2729 ANATOMICAL DISSECTION, ORIGIN OF MEDICINE, TRIPARTITE SYSTEM OF ANATOMY, EARLY MEDICINE, COMPARATIVE ANATOMY, HISTORY OF MEDICINE, GALEN OF PERGAMUM

01/02-0713 ANCESTRAL GENES, DINOSAURS, BIRD EVOLUTION, EVOLUTION OF DEVELOPMENT (EVO-DEVO), COMPARATIVE GENOMICS, ALCOHOL DEHYDROGENASE (ADH), DEOXYRIBONUCLEIC ACID (DNA), REVERSE EVOLUTION

01/02-2431 ANCIENT BURIAL GROUNDS, NOMADIC HERDERS, CORBELING, NAWAMIS, EIN HUDERAH, SINAI DESERT

01/02-1790 ANCIENT EGYPT, GRECO-ROMAN MUMMIES, MUMMIFICATION, EGYPTIAN MUMMIES, CONIFER RESIN, EMBALMING COMPOUNDS, BEESWAX

01/02-2406 ANCIENT HORSE RIDERS, HORSE DOMESTICATION, BOTAI, KAZAKHSTAN STEPPES, PRIMITIVE PEOPLE

01/02-2005 ANCIENT HUMAN DNA AUTHENTICATION, RESTRICTION FRAGMENT LENGTH POLYMORPHISM, MITOCHONDRIAL DEOXYRIBONUCLEIC ACID (MTDNA)

01/02-1904 ANCIENT INCAN RUINS, WILD BIRDS, BIRD CONSERVATION, PERUVIAN ENDEMIC BIRD SPECIES, MACHU PICCHU

01/02-0280 ANCIENT MICROBES, SALT BED, AMBER, NEW MEXICO SALADO FORMATION, BACILLUS MARISMORTUI, DEOXYRIBONUCLEIC ACID (DNA), BACTERIAL SPORES, MARS, PANSPERMIA

01/02-2405 ANCIENT PRESERVATIVES, EGYPTIAN MUMMIES, EMBALMING METHODS, MUMMIFICATION

01/02-0929 ANCIENT SPECIES, VELVET WORM LIFE HISTORIES, ONYCHOPHORAN, VIVIPAROUS WORMS, PLACENTA, CLADISTIC ANALYSIS, CAMBRIAN, PERIPATUS, INVERTEBRATE EVOLUTION, LIVE-BEARING INVERTEBRATES

01/02-0644 ANDEAN CLOUD FOREST, CYATHEA CARACASANA, TREE FERN LIFE HISTORY, FOREST HABITAT, PHYLOGENIES, HABITAT FLEXIBILITY

01/02-1568 ANDEAN GIANT HUMMINGBIRD, CUBAN BEE HUMMINGBIRD, HUMMINGBIRD NATURAL HISTORY, BIRD VOCALIZATIONS

01/02-0775 ANDEAN HIGHLANDER, HIGH-ALTITUDE ADAPTATIONS, TIBETAN HIGHLANDER, MOUNTAIN ENVIRONMENTS, OXYGEN DEPRIVATION, HEMOGLOBIN LEVELS

01/02-1843 ANDES MOUNTAINS, LEPIDIUM MEYENII, ROOT CROPS, NATIVE AMERICAN DIET, PERUVIAN AGRICULTURE, MACA ROOT

01/02-0935 ANDRAKADRAKA TREE, COPAL DEPOSITS, MALAGITE, RESIN, MADAGASCAR, FOSSIL RECORD, AMBER, INVERTEBRATES, FOSSILS

01/02-1988 ANDROGEN DEPENDENCE, EPIDIDYMIS, SPERM MATURATION, MALE REPRODUCTIVE TRACT

01/02-1022 ANDROGEN DEPRIVATION, TESTIS CHANGES, SPERMATOGENESIS, GONADATROPIC HORMONES, HORMONE FUNCTIONS, CHIMPANZEE TESTES

01/02-0235 ANDROGENIC STEROIDS, ANABOLIC STEROIDS, STEROIDS, MUSCLE-BUILDING, ATHLETES, DRUG ABUSE, ADOLESCENT STEROID USE

01/02-0060 ANDROGEN LEVELS, BIRD DEVELOPMENT, HATCHING ASYNCHRONY, HOUSE WRENS, HATCHLING SUCCESS, EGG-LAYING ORDER

01/02-1125 ANDROGEN WITHDRAWAL, MALE OSTEOPOROSIS, ESTROGEN, HYPOGONADISM, BONE LOSS, CANCELLOUS BONE

01/02-1535 ANDROPOGON GERARDII, PLANT ADAPTATIONS, ARBUSCULAR MYCORRHIZAL FUNGI (AMF), SOIL MINERAL UPTAKE, FERTILIZED ENVIRONMENTS, PRAIRIES, NUTRIENTS, CROP BIOMASS

01/02-0073 ANDROSTENEDIONE, MOSQUITOFISH, PINE STEROLS, PAPER MILL POLLUTION

01/02-2362 ANDROSTENEDIONE, DIETARY SUPPLEMENTS, SPORTS SUPPLEMENTS, PERFORMANCE-ENHANCING SUPPLEMENTS, EPHEDRINE, CREATINE, HEALTH RISKS

01/02-0867 ANEMIA, VITAMINS, FOLIC ACID, HEART DISEASE, HOMOCYSTEINE LEVELS, CANCER, AGING, FOLATE

01/02-2621 ANEMIA, ANTI-ERYTHROPOIETIN, ANTIBODIES, ERYTHROPOIETIN, EPOETIN, RENAL FAILURE, RED-CELL APLASIA

01/02-0274 ANEMOTAXIS, PLUME TRACKING, CHEMOTAXIS, MULTIPHASE ALGORITHM, PHEROMONES, ANIMAL BEHAVIOR, ROBOTIC DESIGN, TRACKING BEHAVIOR, CASTING FLIGHT

01/02-1160 ANENCEPHALY, PUBLIC HEALTH INTERVENTION, FOLIC ACID, NEURAL TUBE DEFECT (NTD), SPINA BIFIDA, PREVENTIVE NEONATAL HEALTH, MANDATORY FORTIFICATION OF FOODS, CONGENITAL BIRTH DEFECTS, BIRTH CERTIFICATE DATA, FOLATE-FORTIFIED GRAIN PRODUCTS, DIET & HEALTH

01/02-1435 ANENCEPHALY, UNPLANNED PREGNANCIES, FOLIC ACID, NEURAL TUBE DEFECT (NTD), SPINA BIFIDA, UNITED STATES PUBLIC HEALTH SERVICE, BEHAVIORAL RISK FACTOR SURVEILLANCE SYSTEM (BRFSS), BIRTH DEFECTS

01/02-0665 ANENOMES, REEFS, CHANNEL ISLANDS, KELP FORESTS, SANDY PLAINS, BLUE WATER ZONES, UPWELLINGS, CURRENTS, PHYTOPLANKTON

01/02-1785 ANESTHETIC, EUROPEAN MEDICAL LEECHES, HIRUDO MEDICINALIS, SALIVA, LEECHES, ANTICOAGULANTS, HIRUDIN, HEMENTIN, ANACONDA LEECHES, AEROMONAS HYDROPHILA, MICROVASCULAR SURGERY

01/02-1514 ANEUPLOIDY HYPOTHESIS, FRINGE SCIENTIFIC THEORIES, RETROVIRUSES, HUMAN IMMUNODEFICIENCY VIRUS (HIV), ACQUIRED IMMUNODEFICIENCY SYNDROME (AIDS), ONCOGENES, DUESBERG/PETER H., CANCER FORMATION

01/02-0213 ANEURISMS, STENT-GRAFTS, AORTA, ABDOMINAL AORTIC ANEURISM, AORTIC ANEURYSMS (AA)

01/02-0785 ANEURYSMS, ARTERIES, ABDOMINAL AORTA ANEURYSMS (AAA), AORTA, ATHEROSCLEROSIS, BLOOD CLOTS

01/02-1129 ANGINA, REVASCULARIZATION, ANGIOGRAPHY, PERCUTANEOUS TRANSLUMINAL CORONARY ANGIOPLASTY (PTCA), CORONARY ARTERY BYPASS GRAFT (CABG), CORONARY ARTERY DISEASE, MYOCARDIAL INFARCTION, AMERICAN HEART ASSOCIATION, AMERICAN COLLEGE OF CARDIOLOGY

01/02-2051 ANGINA PECTORIS, CORONARY DISEASE IN THE ELDERLY, CARDIAC REVASCULARIZATION, ANTI-ANGINAL DRUGS, INVASIVE CARDIAC THERAPY, QUALITY OF LIFE

01/02-2369 ANGIOGENESIS, PULMONARY ARTERY DISEASE, VASOCONSTRICTION, PRIMARY PULMONARY HYPERTENSION, HEMODYNAMICS, PROSTACYCLIN, HYPERTENSION

01/02-1011 ANGIOGENESIS, RISK FACTORS, VASCULARITY, TUMOR GROWTH, CANCER VASCULARITY, ENDOTHELIAL CELLS, ATHEROSCLEROSIS, TOBACCO-RELATED DISEASES, NICOTINE

01/02-0138 ANGIOGENESIS, MATRIX METALLOPROTEINASE ENZYME (MMP), SKIN CANCER, CANCER/SKIN, METASTASIS, STROMELYSIN, MALIGNANT MELANOMA, EXTRACELLULAR MATRIX (ECM), IMMUNOREACTIVITY, ENZYME FUNCTIONS, NEOPLASTIC TRANSFORMATIONS

01/02-0161 ANGIOGENESIS, VACCINE THERAPIES, ENDOTHELIAL CELLS, IMMUNOTHERAPY, CANCER TREATMENTS, TUMOR INHIBITION, BLOOD VESSELS, XENOGENEIC IMMUNE RESPONSE

01/02-0790 ANGIOGENESIS, B-CELL MALIGNANCY, CANCER THERAPY, ARSENIC TRIOXIDE THERAPY, MYELOMA PARAPROTEIN, MONOCLONAL PLASMA CELLS, MULTIPLE MYELOMA (MM), APOPTOSIS, HEMATOPOIETIC CANCERS, MULTIPLE MYELOMA PARAPROTEIN

01/02-1653 ANGIOGENESIS, CYTOKINES, CHEMOKINES, TUMORIGENESIS, CXC CHEMOKINES, GROWTH FACTORS, CANCER THERAPY DEVELOPMENT

01/02-0789 ANGIOGENESIS, ARSENIC TRIOXIDE, ACUTE PROMYELOCYTIC LEUKEMIA (APL), FOWLER'S SOLUTION, APOPTOSIS, CANCER THERAPY, CELL PROLIFERATION INHIBITION

01/02-0757 ANGIOGENESIS, HYPOXIA-INDUCIBLE FACTOR (HIF), TUMOR GROWTH, CANCER THERAPY

01/02-1989 ANGIOGENESIS, POLYMERIC DELIVERY SYSTEM, GROWTH FACTORS, BLOOD-VESSEL FORMATION, TISSUE REGENERATION

01/02-2033 ANGIOGENESIS, MALIGNANCIES, MYELOPROLIFERATIVE DISEASE, HEMATOLOGIC MALIGNANCIES, VASCULAR ENDOTHELIAL GROWTH FACTOR (VEGF), MITOGENESIS, ENDOTHELIAL CELLS

01/02-1963 ANGIOGENESIS, TUMORIGENESIS, METASTASIS, THROMBOSPONDIN, CHEMOTHERAPY, ANGIOSTATIN, ENDOSTATIN, CANCER TREATMENTS, VASCULAR GROWTH

01/02-2032 ANGIOGENESIS, MALIGNANT TUMORS, HEMATOLOGIC MALIGNANCIES, DIRECT ANGIOGENIC MOLECULES, INDIRECT ANGIOGENIC MOLECULES, INTEGRINS, VASCULAR ENDOTHELIAL GROWTH FACTOR (VEGF)

01/02-0221 ANGIOGENSIS, ENDOSTATIN, MALIGNANT GLIOMAS, CANCER TREATMENT, BRAIN CANCER, MICROENCAPSULATED CELLS, XENOGRAFT, CONTINUOUS-RELEASE ENDOSTATIN TECHNIQUE, CANCER/BRAIN

01/02-1996 ANGIOGENIC-DEFECTIVE MICE, CIRCULATING ENDOTHELIAL PRECURSOR CELL (CEP), STEM CELL RESEARCH, TUMOR ANGIOGENESIS, VASCULAR ENDOTHELIAL GROWTH FACTOR (VEGF), BONE MARROW CELLS

01/02-0142 ANGIOGENIC GROWTH FACTORS, PLAQUE PROGRESSION, VASCULAR ENDOTHELIAL GROWTH FACTOR (VEGF), MACROPHAGES, ATHEROSCLEROTIC PLAQUE, APOLIPOPROTEIN, CORONARY DISORDERS

01/02-1129 ANGIOGRAPHY, REVASCULARIZATION, CORONARY ARTERY DISEASE, PERCUTANEOUS TRANSLUMINAL CORONARY ANGIOPLASTY (PTCA), CORONARY ARTERY BYPASS GRAFT (CABG), ANGINA, MYOCARDIAL INFARCTION, AMERICAN HEART ASSOCIATION, AMERICAN COLLEGE OF CARDIOLOGY

01/02-0450 ANGIOPLASTY, ARTERIAL TRANSFECTION, PLASMID DNA, INTRA-ARTERIAL STENT, CARDIOVASCULAR DISEASE, GENE DELIVERY SYSTEMS, RESTENOSIS, DEOXYRIBONUCLEIC ACID (DNA) DELIVERY

01/02-1436 ANGIOPLASTY, COGNITIVE DECLINE, HEART-LUNG MACHINE, LOW BLOOD PRESSURE, CORONARY ARTERY BYPASS SURGERY, SURGICAL RISK

01/02-2583 ANGIOPLASTY, BLOCKED ARTERIES, HEART DISEASE, SIROLIMUS, STENTS, RESTENOSIS, CORONARY ARTERY BYPASS GRAFT, VASCULAR BRACHYTHERAPY

01/02-1341 ANGIOSPERM DIVERGENCE, FOSSIL PLANT RECORD, WATER LILY ORIGINS, PALEOBOTANY, FLOWERING PLANTS, PLANT EVOLUTION, NYMPHAEALES, PHYLOGENETIC PLANT CLASSIFICATIONS, TAXONOMY

01/02-1963 ANGIOSTATIN, ANGIOGENESIS, METASTASIS, THROMBOSPONDIN, CHEMOTHERAPY, TUMORIGENESIS, ENDOSTATIN, CANCER TREATMENTS, VASCULAR GROWTH

01/02-0203 ANGIOTENSIN (ANG), RENIN-ANGIOTENSIN-ALDOSTERONE SYSTEM, BRADYKININ, HYPERTENSION, POST-MENOPAUSAL WOMEN, ANGIOTENSIN-CONVERTING ENZYME (ACE) INHIBITORS, CONJUGATED EQUINE ESTROGEN, MEDROXYPROGESTERONE, HORMONE REPLACEMENT THERAPY (HRT), VASCULAR ENDOTHELIAL GROWTH FACTOR, CARDIOVASCULAR DISEASE

01/02-2046 ANGIOTENSIN-CONVERTING ENZYME (ACE) INHIBITORS, CONGESTIVE HEART FAILURE (CHF), HEART FAILURE, LEFT VENTRICLE, EDEMA, CIRCULATION, BETA BLOCKERS, DIURETICS, ADRENALINE, NOREPINEPHRINE, COPERNICUS TRIAL

01/02-1725 ANGIOTENSIN-CONVERTING-ENZYME (ACE) INHIBITORS, HEART FAILURE, CARVEDILOL, BETA BLOCKERS, BUCINDOLOL

01/02-2376 ANGIOTENSIN-CONVERTING-ENZYME (ACE) INHIBITORS, HEART FAILURE, RECEPTOR BLOCKERS, VALSARTAN, BETA BLOCKERS

01/02-1157 ANGIOTENSIN-CONVERTING ENZYME (ACE) INHIBITORS, CARDIAC TRANSPLANTATION, DIURETICS, CONGESTIVE HEART FAILURE (CHF), LEFT VENTRICULAR ASSIST DEVICES

01/02-0203 ANGIOTENSIN-CONVERTING ENZYME (ACE) INHIBITORS, RENIN-ANGIOTENSIN-ALDOSTERONE SYSTEM, BRADYKININ, HYPERTENSION, POST-MENOPAUSAL WOMEN, HORMONE REPLACEMENT THERAPY (HRT), CONJUGATED EQUINE ESTROGEN, MEDROXYPROGESTERONE, ANGIOTENSIN (ANG), VASCULAR ENDOTHELIAL GROWTH FACTOR, CARDIOVASCULAR DISEASE

01/02-0228 ANGIOTENSIN-CONVERTING ENZYME (ACE) INHIBITORS, SYSTOLIC DYSFUNCTION, DIASTOLIC DYSFUNCTION, PULMONARY EDEMA, EJECTION FRACTION (EF), HEART FAILURE, ANGIOTENSIN-RECEPTOR BLOCKERS, DIURETICS, BETA BLOCKERS, CALCIUM CHANNEL BLOCKERS

01/02-1696 ANGIOTENSIN-CONVERTING ENZYME (ACE) INHIBITORS, BAYER, BAYCOL, ENANTIOMERS, CONFERENCE ON PHARMACEUTICAL INGREDIENTS (CPHI), RACEMIC SWITCH, CHIRAL DRUGS

01/02-2566 ANGIOTENSIN-CONVERTING ENZYME (ACE) INHIBITORS, PLASMINOGEN ACTIVATOR INHIBITOR (PAI-I), RENIN-ANGIOTENSIN SYSTEM (RAS), ISCHEMIC CARDIOVASCULAR EVENTS, FIBRINOLYSIS, RECEPTOR BLOCKERS, FIBRINOLYTIC BALANCE, HEART DISEASE

01/02-2569 ANGIOTENSIN-CONVERTING ENZYME (ACE) INHIBITORS, HYPERTENSION, POST-AWAKENING RISE IN BLOOD PRESSURE, BLOOD PRESSURE (BP), ANGIOTENSIN-RECEPTOR BLOCKERS, TIME-RELEASED BLOOD PRESSURE DRUG FORMULATION, VERAPAMIL, CARDIOVASCULAR EVENTS, LOSARTAN, ENALAPRIL

01/02-0257 ANGIOTENSIN-CONVERTING ENZYME (ACE) INHIBITORS, TEACHING HOSPITALS, MEDICAL EDUCATION, CARDIOVASCULAR DISEASE, HEART ATTACK TREATMENTS, REPERFUSION THERAPY, PATIENT CARE

01/02-0504 ANGIOTENSIN-CONVERTING ENZYME (ACE) INHIBITORS, OBESITY, WEIGHT LOSS, CALCIUM CHANNEL BLOCKER (CCB), HYPERTENSION, BLOOD PRESSURE, PHARMACOLOGIC TREATMENTS, INSULIN, LEPTIN

01/02-2568 ANGIOTENSIN-CONVERTING ENZYME (ACE) INHIBITORS, RECEPTOR BLOCKERS, HEART DISEASE DRUGS, RENIN-ANGIOTENSIN SYSTEM (RAS), BRADYKININ, CARDIOVASCULAR DISEASE

01/02-1105 ANGIOTENSIN-CONVERTING ENZYME (ACE) INHIBITORS, END-STAGE RENAL DISEASE (ESRD), DIABETIC NEPHROPATHY, RENIN-ANGIOTENSIN SYSTEM (RAS), ANGIOTENSIN RECEPTOR BLOCKER (ARB), DIABETES MELLITUS, HYPERTENSION, GLYCEMIA, RENAL FAILURE

01/02-2567 ANGIOTENSIN-CONVERTING ENZYME INHIBITOR (ACEI), RECEPTOR BLOCKERS, RENIN-ANGIOTENSIN SYSTEM (RAS), HYPERTENSION, CARDIOVASCULAR DISEASE, BLOOD PRESSURE, TARGET ORGAN DISEASE, DRUG SIDE EFFECTS, ANTIHYPERTENSIVE DRUGS

01/02-1105 ANGIOTENSIN RECEPTOR BLOCKER (ARB), END-STAGE RENAL DISEASE (ESRD), DIABETIC NEPHROPATHY, ANGIOTENSIN-CONVERTING ENZYME (ACE) INHIBITORS, RENIN-ANGIOTENSIN SYSTEM (RAS), DIABETES MELLITUS, HYPERTENSION, GLYCEMIA, RENAL FAILURE

Keyword Index

01/02-0228 ANGIOTENSIN-RECEPTOR BLOCKERS, SYSTOLIC DYSFUNCTION, DIASTOLIC DYSFUNCTION, PULMONARY EDEMA, EJECTION FRACTION (EF), ANGIOTENSIN-CONVERTING ENZYME (ACE) INHIBITORS, HEART FAILURE, DIURETICS, BETA BLOCKERS, CALCIUM CHANNEL BLOCKERS

01/02-2569 ANGIOTENSIN-RECEPTOR BLOCKERS, HYPERTENSION, POST-AWAKENING RISE IN BLOOD PRESSURE, ANGIOTENSIN-CONVERTING ENZYME (ACE) INHIBITORS, BLOOD PRESSURE (BP), TIME-RELEASED BLOOD PRESSURE DRUG FORMULATION, VERAPAMIL, CARDIOVASCULAR EVENTS, LOSARTAN, ENALAPRIL

01/02-0927 ANGUIDAE, DIPLOGLOSSUS MONOTROPIS, GREAT FIRE LIZARD, LIZARD LIFE HISTORIES, RED SCORPION, CARIBBEAN CORAL SNAKE, TROPICAL RAINFORESTS

01/02-0920 ANGUILLA ROSTRATA, AMERICAN EEL, NEMATODES ANGUILLICOLA CRASSUS, INTRODUCED SPECIES, PARASITIC INFECTIONS, EEL POPULATION DECLINES

01/02-2111 ANGULAR DECLINATION, HORIZON, SPATIAL SENSE, VISUAL SYSTEM, DISTANCE PERCEPTION

01/02-2386 ANHEDONIA, MARIJUANA ABUSE, DRUG ABUSE, DEPRESSION, CANNABIS ABUSE, PSYCHIATRIC DISORDERS

01/02-1054 ANIMAL ABERRATIONS, EPIGENETIC INSTABILITY, CLONING BY NUCLEAR TRANSFER, GENE EXPRESSION, LARGE OFFSPRING SYNDROME, EMBRYONIC STEM (ES) CELLS, MICE CLONES

01/02-0658 ANIMAL AGGRESSION, SELECTIVE BREEDING, CANINE AGGRESSION, DOG BEHAVIORS

01/02-0649 ANIMAL AND PLANT HEALTH INSPECTION SERVICE (APHIS), PARASITIC FUNGI, ENDOPHYTES, UNITED STATES DEPARTMENT OF AGRICULTURE (USDA), INVASIVE PLANT CONTROL, SYSTEMATICS, FUNGI

01/02-0412 ANIMAL BEHAVIOR, EUNICID WORMS, CORAL REEFS, MARINE BIOLOGY, REEF-BUILDING WORMS, TROPICAL MARINE COMMUNITIES

01/02-0706 ANIMAL BEHAVIOR, FACILITATIVE INTERACTIONS, COMMUNITY INTERACTIONS, ECOSYSTEM INTERACTIONS, MUTUALISM, ECOLOGICAL COMMUNITIES, SPECIES INTERACTIONS, BENEFICIAL INTERACTIONS BETWEEN SPECIES

01/02-0007 ANIMAL BEHAVIOR, HUMAN MIRROR TEST, DOLPHIN INTELLIGENCE, SELF-RECOGNITION IN ANIMALS, CONVERGENT EVOLUTION, MARINE MAMMALS

01/02-0049 ANIMAL BEHAVIOR, BEHAVIORAL INFLUENCES, HORMONAL CHANGES, FATHERHOOD, PATERNAL BEHAVIOR, MATERNAL BEHAVIOR, PREGNANCY HORMONES, MAMMALIAN FATHERS, SEXUAL BEHAVIOR

01/02-0172 ANIMAL BEHAVIOR, SEXUAL REPRODUCTION, INCLUSIVE FITNESS THEORY, HAMILTON/WILLIAM D., REPRODUCTION, GROUP BEHAVIOR, EVOLUTIONARY THEORIES

01/02-0052 ANIMAL BEHAVIOR, MATING BEHAVIOR, LEKS, BIRD REPRODUCTION, WHITE-BEARDED MANAKINS, MANACUS MANACUS, KIN-SELECTION THEORY

01/02-1002 ANIMAL BEHAVIOR, MIGRATORY BIRDS, ORNITHOLOGY, OSPREYS, RAPTORS, SWEDISH OSPREYS, SATELLITE TRACKING OF MIGRATORY BIRDS

01/02-0273 ANIMAL BEHAVIOR, INSECT LANDING MANEUVERS, AUTONOMOUS NAVIGATION, DESCENT ANGLE, HONEYBEE VISION, IMAGE MOTION CUES, INSECT VISION SYSTEM

01/02-0347 ANIMAL BEHAVIOR, BAMBOO HABITATS, PANDA CONSERVATION, SMITHSONIAN NATIONAL ZOO, CAPTIVE BREEDING PROGRAMS, ZOOS

01/02-2137 ANIMAL BEHAVIOR, PLUMAGE FLUORESCENCE, SEXUAL SIGNALING, PARROT BEHAVIOR, MATE CHOICE, BUDGERIGAR PARROTS, FLUORESCENCE IN BIRDS, SOCIAL SIGNALING, MELOPSITTACUS UNDULATUS

01/02-0704 ANIMAL BEHAVIOR, FISH BEHAVIOR, CONTAMINATED FISH, TOXIC WATER POLLUTION, WATER POLLUTION, NEUROLOGICAL IMPACT OF POLLUTION ON FISH, THYROID FUNCTION IN CONTAMINATED FISH, MUMMICHOG FISH STUDY

01/02-0954 ANIMAL BEHAVIOR, SEISMIC VIBRATIONS, COMMUNICATION METHODS, INSECTS, FROGS, BURROWING MAMMALS, ELEPHANTS, VIBRATIONAL MESSAGES

01/02-0958 ANIMAL BEHAVIOR, ALLOPATRY, SYMPATRY, SNAKE PROTECTION, VENOMOUS SNAKES, CORAL SNAKES, PROTECTIVE COLORATION, PREDATOR-PREY INTERACTION, KINGSNAKES, BATESIAN MIMICRY, MIMICRY

01/02-0274 ANIMAL BEHAVIOR, ANEMOTAXIS, CHEMOTAXIS, MULTIPHASE ALGORITHM, PHEROMONES, PLUME TRACKING, ROBOTIC DESIGN, TRACKING BEHAVIOR, CASTING FLIGHT

01/02-0306 ANIMAL BEHAVIOR, TRAINING FOR THE UNEXPECTED, SELF-HANDICAPPING, KINEMATIC RESPONSES, SEQUENTIAL STRUCTURE, ONTOGENETIC ASPECTS OF PLAY, PHYLOGENETIC ASPECTS OF PLAY, MAMMALIAN PLAY BEHAVIOR

01/02-2456 ANIMAL BEHAVIOR, SARCOPHILUS LANIARUS, CARNIVOROUS MARSUPIALS, TASMANIAN DEVIL

01/02-1009 ANIMAL BEHAVIOR, INSECT BEHAVIOR, PREDATOR-PREY RELATIONSHIPS, HERBIVOROUS INSECTS, ADAPTATION, BAD MOTHER MODEL, INSECTS, ENTOMOLOGY

01/02-2512 ANIMAL BEHAVIOR, VENDACE (CISCO), EGG HATCHING, GLOBAL WARMING, SALMONID FISH, COLD WATER FISH SPECIES, REPRODUCTIVE BEHAVIOR, YEAR-CLASS STRENGTH, SPAWNING TIMING

01/02-2500 ANIMAL BEHAVIOR, EUSOCIALITY, BREEDING SUCCESS, DOMINANCE IN SOCIAL INSECTS, QUEUING, DIRECT FITNESS, POPULATION DYNAMICS, REPRODUCTIVE BEHAVIOR, SOCIAL BEHAVIOR IN WASPS, KIN SELECTION THEORY

01/02-2472 ANIMAL BEHAVIOR, SILVER FOX, VULPES VULPES, HUMAN-ANIMAL RELATIONS, STRESS-INDUCED HYPOTHERMIA, ADRENOCORTICOTROPHIC HORMONE, FARMED ANIMALS, FOXES

01/02-2448 ANIMAL BEHAVIOR, CULTURE DEVELOPMENT, VOCAL ABILITIES, SOCIAL STRUCTURE, DOLPHIN LEARNING ABILITIES, WHALE PODS, CETACEAN SOCIAL GROUPS

01/02-2470 ANIMAL BEHAVIOR, NATURALLY OCCURRING HANDICAPS IN BIRDS, BIRD FITNESS, FEATHER BREAKAGE AND LOSS, SURVIVAL INDICATORS, FALCO SPARVERIUS

01/02-1913 ANIMAL BEHAVIOR, SPATIAL DISPERSAL, ALTRUISTIC BEHAVIOR, EVOLUTION OF SOCIALITY, PHILOPATRY, KIN DISCRIMINATION, TERRITORIALITY, COMPETITION

01/02-0608 ANIMAL BEHAVIOR, ZOOS, CAPTIVE ANIMALS

01/02-1827 ANIMAL BEHAVIOR, MARINE LIFE, FISH BEHAVIOR, AQUARIUMS

01/02-2712 ANIMAL BEHAVIOR, HUMAN BEHAVIOR, DELAYED GRATIFICATION, DEFERRED REWARD, REWARD TIMING, ECONOMICS, SAVINGS AND REWARD THEORY

01/02-1680 ANIMAL BEHAVIOR, RISK TAKING, ANTELOPES, STOT, PEACOCKS, ALTRUISM, SEXUAL SELECTION, NATURAL SELECTION, EVOLUTIONARY INFLUENCES, HANDICAP PRINCIPLE

01/02-1295 ANIMAL BEHAVIOR, RODENTS, SOCIAL ANIMALS, COLLECTIVE BEHAVIOR AMONG MAMMALS, EUSOCIAL MAMMALS, MOLE-RATS, VERTEBRATE BIOLOGY, REPRODUCTIVE BEHAVIOR, AFRICAN MOLE-RATS

01/02-2174 ANIMAL BEHAVIOR, REPRODUCTIVE BEHAVIOR, MATING PREFERENCES, PROMISCUITY, FEMALE PROMISCUITY, BATEMAN'S PRINCIPLE, SEXUAL BEHAVIOR, SPERM COSTS, EGG COSTS, LANGUR MONKEY

01/02-1642 ANIMAL CLONING, MOUFLON, BIODIVERSITY, GENETIC RESCUE, CROSS-SPECIES, NUCLEAR TRANSFER, SHEEP, ENDANGERED SPECIES, CONSERVATION STRATEGIES

01/02-1553 ANIMAL COMMUNICATIONS, HUMMINGBIRD BEHAVIOR, NONOSCINES, VOCALIZATION EVOLUTION

01/02-2499 ANIMAL COMPETITION, GRAZER COEXISTENCE, GRASSLAND SUSTAINABILITY, SWARD STRUCTURES, CONSERVATION, SPECIES INTERACTIONS, MULTISPECIES CARRYING CAPACITY

01/02-1542 ANIMAL CULLING, GREAT BRITAIN AGRICULTURE, EPIDEMIC CONTROL MEASURES, FOOT-AND-MOUTH DISEASE (FMD), DISEASE PREVENTION, LIVESTOCK EPIDEMICS, INFECTIOUS VIRAL DISEASES, VIRAL DISEASE TRANSMISSION

01/02-0302 ANIMAL CULTURE, CULTURAL ANTHROPOLOGY, PRIMATOLOGY, ANTHROPOMORPHISM, APE BEHAVIOR

01/02-1567 ANIMAL DIETARY REQUIREMENTS, ASSOCIATION OF AMERICAN FEED CONTROL OFFICIALS (AAFCO), FOOD NUTRIENT PROFILES, PET FOOD

01/02-1473 ANIMAL DREAMLIKE STATE, RAT DREAMS, DREAMS, HUMAN DREAMS

01/02-0602 ANIMAL ENHANCEMENTS, BIOTECHNOLOGY, TRANSGENIC ANIMALS, ATLANTIC SALMON, FOOD AND DRUG ADMINISTRATION (FDA), REGULATIONS, DRUG PRODUCTION, GENETICALLY MODIFIED FOODS

01/02-0660 ANIMAL EVOLUTION, MAMMALS, REPTILES, AMPHIBIANS, FISH, BIRDS, NOTOCHORD, CHORDATES, VERTEBRATES

01/02-0626 ANIMAL FECES, CHIMPANZEES, MATE DETERMINATION, DEOXYRIBONUCLEIC ACID (DNA) ANALYSIS, GENOTYPES, HAIR SAMPLES, PRIMATE BEHAVIOR

01/02-0024 ANIMAL FITNESS, OWL CALLS, TAWNY OWLS, MATE CHOICE, BIRD SONG, PARASITIC INFECTION, HAMILTON-ZUK HYPOTHESIS, SECONDARY SEXUAL CHARACTERISTICS, HOOTS, PARASITE LOAD

01/02-2742 ANIMAL FLIGHT, BIRDS, INSECTS, BIOMECHANICS, MIGRATION, EVOLUTIONARY INFLUENCES, FLIGHT

01/02-0622 ANIMAL-FUNGAL DIVERGENCE, NUCLEARIID AMOEBAE, PHYLOGENIES, TAXONOMY, AMOEBA SYSTEMATICS

01/02-0490 ANIMAL INFECTIOUS DISEASE EPIDEMIC, GREAT BRITAIN, RING CULLING, FOOT-AND-MOUTH DISEASE (FMD), CLOVEN-HOOFED ANIMALS

01/02-0016 ANIMAL INSTINCTS, MOOSE, PREDATION, WILDLIFE CONSERVATION, PLEISTOCENE EXTINCTIONS, HUNTING PRESSURE, REINTRODUCED PREDATORS

01/02-0291 ANIMAL LOCOMOTION, PENGUIN WADDLING, BIOMECHANICS

01/02-1317 ANIMAL METABOLISM, UNIVERSAL METABOLIC RATE, TEMPERATURE EFFECTS ON METABOLISM, SIZE EFFECTS ON METABOLISM, BIOCHEMICAL KINETICS, ALLOMETRY, PLANT METABOLISM, METABOLISM RATES

01/02-0747 ANIMAL MODELS, RHEUMATOID ARTHRITIS (RA), ADJUVANT ARTHRITIS, CYTOKINE INHIBITORS, DRUG DEVELOPMENT, NONSTEROIDAL ANTIINFLAMMATORY DRUG (NSAID)

01/02-0276 ANIMAL MOVEMENT, INSECT LOCOMOTION, DECENTRALIZED WALKING SYSTEM, STICK INSECT (CARAUSIUS MOROSUS), LOCOMOTION, TETRAPOD GAIT, HEXAPOD WALKING, WALKING MODEL, GAIT

01/02-0308 ANIMAL PERSONALITY TRAITS, PERSONALITY EVOLUTION, DARWIN/CHARLES, ANTHROPOMORPHISM

01/02-1848 ANIMAL-PLANT INTERACTIONS, DIGESTIVE TRACT SEED PROCESSING, GERMINATION FACTORS, SEED DISPERSAL, BIRD-PROCESSED SEEDS, SYMBIOTIC RELATIONSHIPS, PLANT DISTRIBUTION

01/02-0158 ANIMAL PRODUCTION, CLONING, TRANSGENIC ANIMALS, PRONUCLEAR MICROINJECTION, PROTEIN PRODUCTION, XENOTRANSPLANTATION, GENE TRANSFER

01/02-2366 ANIMAL PROTEIN, CALCIUM, IDIOPATHIC HYPERCALCIURIA, SALT, URINARY CALCIUM LEVELS, OXALATE EXCRETION

01/02-0946 ANIMAL PSYCHOLOGY, ZOO PROGRAMS, CAPTIVE ANIMALS, BEHAVIORAL ENRICHMENT PROGRAMS, ANIMAL WELFARE

01/02-1562 ANIMAL RESCUE ORGANIZATIONS, REHABILITATION, BIRD SANCTUARIES, POLLUTION, WILDLIFE REFUGES, HABITAT DESTRUCTION, INJURED WILDLIFE

01/02-2132 ANIMAL RIGHTS, GORILLAS, CHIMPANZEES, ETHICS, GREAT APES, INTELLECTUAL ABILITIES, WILDLIFE CONSERVATION, ENDANGERED SPECIES, APES

01/02-2720 ANIMAL RIGHTS, SCIENTIFIC EXPERIMENTATION, LABORATORY ANIMALS, XENOTRANSPLANTATION

01/02-1291 ANIMALS, PLANTS, EXTINCTION, ECOSYSTEMS, COMPUTER MODELS, FOOD WEBS, CONNECTANCE, NATURAL SELECTION

01/02-1889 ANIMAL SCALING, BODY SIZE, METABOLISM, SURFACE AREA THEORETICAL MODELS, PLANT SCALING, SCALING RELATIONSHIPS

01/02-2040 ANIMAL SENTINELS, INHALATION ANTHRAX, BACILLUS ANTHRACIS, AIR QUALITY MONITORING TECHNOLOGY, ANTHRAX INFECTION

01/02-1441 ANIMAL SHELTERS, DRUG-RESISTANT SALMONELLA, SMALL ANIMAL CLINICS, SALMONELLA TYPHIMURIUM, CATS

01/02-0900 ANIMAL SPACEFLIGHTS, AIR FORCE AERO MEDICAL LABORATORY, AEROBEE ROCKET, MERCURY PROGRAM, SHEPARD/ALAN, GLENN/JOHN, ATLAS, USSR, UNITED STATES AIR FORCE, SPUTNIK, BAIKONUR COSMODROME

01/02-0038 ANIMAL STRUCTURES, EXTENDED ORGANISMS, WEBS, NESTS, BURROWS, PHYSIOLOGY, TERMITE MOUNDS, ENVIRONMENTAL MODIFICATIONS

01/02-0023 ANIMAL SURVIVAL, BIRD BEHAVIOR, RENESTING POTENTIAL, NEST DEFENSE, PREDATION, PARENTAL INVESTMENT THEORY, LONG-EARED OWL, ASIO OTUS, OWL REPRODUCTION

01/02-0458 ANIMAL TESTING, GENETIC SCREENING, TOXICOGENOMICS, CHEMICAL TESTING, DEOXYRIBONUCLEIC ACID (DNA) CHIPS, DRUG TESTING, GENOMICS

01/02-2412 ANIMAL WASTE, FARMING, ANAEROBIC PLUG-FLOW DIGESTER, ENERGY SOURCES, ELECTRICITY GENERATION

01/02-0946 ANIMAL WELFARE, ZOO PROGRAMS, CAPTIVE ANIMALS, ANIMAL PSYCHOLOGY, BEHAVIORAL ENRICHMENT PROGRAMS

01/02-0021 ANIMAL WELFARE, ETHICAL RESEARCH, CHIMPANZEE RESEARCH SUBJECTS, ACQUIRED IMMUNODEFICIENCY SYNDROME (AIDS) RESEARCH, SELF-AWARENESS IN APES, LANGUAGE ABILITY, PRIMATE COGNITIVE PERSPECTIVE, AUTISM

01/02-0136 ANIMAL WELFARE, COW BREEDING, BOVINE CLONING, CATTLE PRODUCTION, CLONING ANIMALS

01/02-2530 ANION CHANNEL PHYSIOLOGY, CAENORHABDITIS ELEGANS, NEMATODES, GENOME SEQUENCING, KROGH'S PRINCIPLE, CHLORIDE ION CHANNEL (CLC) GENE, GENOME SEQUENCE

01/02-2549 ANION CHANNELS, CELLULAR TRANSPORT PROCESSES, CHLORIDE ION CHANNELS (CLC), MOLECULAR TRANSPORT, ION SELECTIVITY, PROTEIN SUBUNITS

01/02-1224 ANISOPTERA, DAMSELFLIES, ODONATA, DRAGONFLY NATURAL HISTORY, ANISOZYGOPTERA, ZYGOPTERA, INSECT BEHAVIOR, AQUATIC INSECTS

01/02-1224 ANISOZYGOPTERA, DAMSELFLIES, ODONATA, ANISOPTERA, DRAGONFLY NATURAL HISTORY, ZYGOPTERA, INSECT BEHAVIOR, AQUATIC INSECTS

01/02-1451 ANKLE-BRACHIAL INDEX (ABI), ATHEROSCLEROTIC SYNDROME, STROKE, MYOCARDIAL INFARCTION (MI), PAD AWARENESS, RESOURCES FOR SURVIVAL PARTNERS, ANTI-PLATELET THERAPIES, CARDIOVASCULAR DISEASE (CVD), PERIPHERAL ARTERIAL DISEASE (PAD)

Keyword Index

01/02-1460 ANKLE INJURY, PHYSICAL ACTIVITY, BODY WEIGHT, STRENGTH TRAINING, SPORTS MEDICINE, KNEE INJURY, ATHLETES, DOPING

01/02-1829 ANNUALS, BIENNIALS, PERENNIALS, PLANT DIVERSITY, GARDENING, FLOWERING PLANTS

01/02-2434 ANODE, MICROORGANISMS, MARINE SEDIMENTS, SUBSURFACE ENVIRONMENTS, AQUATIC SEDIMENTS, ENERGY HARVESTING, GRAPHITE ELECTRODES, ELECTRODES, GEOBACTERACEAE, ORGANIC MATTER

01/02-1075 ANOMODONTS, SUMINIA GETMANOVI, EVOLUTIONARY LINEAGES, DENTITION IN EARLY HERBIVORES, HERBIVORY EVOLUTION, DICYNODONTIA, TROPHIC STRUCTURE DEVELOPMENT, LATE PERMIAN

01/02-0456 ANOPHELES GAMBIAE, MALARIA, PLASMODIUM PARASITE, WOLBACHIA, BACTERIAL TRANSPOSON, GENETICALLY ENGINEERED MOSQUITOES, DISEASE-FIGHTING MOSQUITO, MOSQUITO CONTROL, BIOLOGICAL CONTROL

01/02-1697 ANOPHELINE, HEMOGLOBIN, MOSQUITO PARASITES, QUININE, DRUG RESISTANCE, MALARIA, CHLOROQUINE

01/02-2387 ANORECTAL FISTULA, HEMORRHOIDS, ANAL BLEEDING, COLORECTAL CANCER, RECTAL BLEEDING, ANAL FISSURES, DIVERTICULAR DISEASE, POLYPS, BOWEL DISEASE, COLITIS

01/02-2313 ANOREXIA, NAUSEA, VOMITING, PAIN, GASTRIC DISORDERS, FUNCTIONAL DYSPEPSIA, DUODENAL ULCER, HELICOBACTER PYLORI INFECTION, SOMATIZATION

01/02-0501 ANOREXIA NERVOSA, TEETH, GASTRIC ACID, GASTRITIS, PEPTIC ULCER, DENTAL EROSION, TOOTH ENAMEL, GAS CHLORINATION, SWIMMING POOLS, HYDROCHLORIC ACID, PH LEVELS

01/02-1404 ANOSMIA, SENSE OF SMELL, HYPOSMIA, NASAL POLYPS, NASAL INFLAMMATION, ALZHEIMER'S DISEASE, PARKINSON'S DISEASE, DOPAMINE, INFECTION, LOSS OF SENSE OF SMELL

01/02-1876 ANOXIA, PHOTOSYNTHETIC RATE, NICOTINAMIDE-ADENINE-DINUCLEOTIDE PHOSPHATE [NAD(P)], ADENOSINE TRIPHOSPHATE (ATP), PYRIDINE NUCLEOTIDE CHARGE, PLANT METABOLISM, LEAF STOMATA, OXYGEN PARTIAL PRESSURE

01/02-0674 ANTAGONISTIC EVOLUTION, HERBIVORE-PLANT INTERACTIONS, GRAZING OPTIMIZATION, MUTUALISM, NUTRIENT CYCLING, ECOLOGICAL CONCEPTS, EVOLUTIONARY TRADE-OFFS, HERBIVORY

01/02-0328 ANTARCTICA, GIANT PETRELS, WILDLIFE MANAGEMENT, BIRD COLONIES, ENDANGERED SPECIES, GLOBAL WARMING

01/02-1563 ANTARCTICA, PHYTOPLANKTON, ALGAE, ANTARCTIC BLOOM, KRILL, CARBON DIOXIDE CYCLING, ATMOSPHERIC OXYGEN, MARINE FOOD WEBS

01/02-1899 ANTARCTICA, ACTIVE VOLCANOES, GONDWANA, GLOBAL WARMING, GREENHOUSE GASES

01/02-1563 ANTARCTIC BLOOM, PHYTOPLANKTON, ALGAE, ANTARCTICA, KRILL, CARBON DIOXIDE CYCLING, ATMOSPHERIC OXYGEN, MARINE FOOD WEBS

01/02-0588 ANTARCTIC EXPEDITIONS, APOLLO 13, MARS, TSIBLIYEV/VASILY, MIR, INTERNATIONAL SPACE STATION, NATIONAL AERONAUTICS AND SPACE ADMINISTRATION (NASA), ARCTIC EXPEDITIONS, PSYCHOLOGICAL CHANGE, SPACEFLIGHT COGNITIVE ASSESSMENT TOOL, CORTISOL

01/02-1272 ANTARCTIC LAKES, BEAVER LAKE, OLIGOTROPHIC LAKES, MICROBIAL PLANKTON, BACTERIAL PRODUCTION, MICROORGANISMS

01/02-2177 ANTARCTIC SEA ICE, SEA-ICE ORGANISMS, PLANKTONIC ORGANISMS, DIATOMS, EXTRATERRESTRIAL LIFE, EXTREMOPHILES, SALINITY, COLD HABITATS

01/02-2155 ANT BEHAVIOR, GP-9 GENE, FIRE ANTS, EVOLUTION OF SOCIAL BEHAVIOR, SOLENOPSIS INVICTA, POLYMORPHISMS, SOCIAL ORGANIZATION, GENE IDENTIFICATION

01/02-0949 ANT BEHAVIOR, NAVIGATION SYSTEMS, FORAGING BEHAVIOR, SAHARAN DESERT ANTS, HOMING INSTINCTS, DISTANCE SENSE

01/02-1925 ANT BEHAVIOR, SEED DISPERSAL, SOUTH AFRICAN SHRUBLAND ECOSYSTEM, MUTUALISM, SYMBIOTIC RELATIONSHIPS, INVASIVE SPECIES, SHRUBLAND REGENERATION, PLANT COMMUNITIES

01/02-1547 ANT COLONIES, FIRE ANTS, SOLENOPSIS INVICTA, SEX-RATIO FACTORS, HAPLODIPLOID SEX DETERMINATION, SOCIAL INSECTS

01/02-1680 ANTELOPES, RISK TAKING, ANIMAL BEHAVIOR, STOT, PEACOCKS, ALTRUISM, SEXUAL SELECTION, NATURAL SELECTION, EVOLUTIONARY INFLUENCES, HANDICAP PRINCIPLE

01/02-0260 ANTERIOR HORN CELLS, POLIO, SPINAL CORD, POST-POLIO SYNDROME (PPS), DYSPHAGIA, STRENGTH TEST, MUSCLE BIOPSY, SPINAL FLUID, BRAIN IMAGING, TRICYCLIC ANTIDEPRESSANT, PYRIDOSTIGMINE

01/02-2138 ANTHER, FERTILIZATION OF FLOWERS, SYNCHRONOUS DICHOGAMY, FLOWERING PLANTS, HERMAPHRODITIC FLOWERS, POLLINATION, FLOWERING RUSH, STIGMA, DICHOGAMY, BUTOMUS UMBELLATUS

01/02-1859 ANTHOCYANINS, FUNGI, PLANT PRODUCTIVITY, SOIL PHOSPHORUS (P), MYCORRHIZAE

01/02-1838 ANTHOCYANINS, CORNUS FLORIDA, FALL LEAF COLOR, CHLOROPLAST, CHLOROPHYLL, XANTHOPHYLL, CAROTENOID, REACTIVE OXYGEN SPECIES, PHOTOSYNTHETIC PROTEINS, DOGWOOD, TREE LEAF PHYSIOLOGY

01/02-2147 ANTHOCYANINS, ANTIOXIDANT ACTIVITY, NUTRITIONAL VALUE HERITABILITY, BLUEBERRY CULTIVATION, PHENOLIC ACIDS, FLAVONOIDS, BREEDING TRAITS INTO PLANTS, PLANT BREEDING

01/02-1115 ANTHRACYCLINE DRUGS, BREAST CANCER, CANCER THERAPY, PACLITAXEL, DOCETAXEL, TAXANE DRUGS, SEQUENTIAL THERAPEUTIC REGIMEN, CANCER/BREAST

01/02-1512 ANTHRAX, MEDICINE, HUMAN HEALTH, ZOONOSES, PHARMACEUTICALS, VETERINARY MEDICINE, SALMONELLA, WEST NILE VIRUS, MAD COW DISEASE, BOVINE SPONGIFORM ENCEPHALOPATHY (BSE)

01/02-2022 ANTHRAX, BACILLUS ANTHRACIS, CUTANEOUS ANTHRAX, INHALATION ANTHRAX, GASTROINTESTINAL ANTHRAX, ANTHRAX MENINGITIS, BACTEREMIA, CENTERS FOR DISEASE CONTROL AND PREVENTION (CDC), ANTIMICROBIAL DRUGS, CIPROFLOXACIN, BIOTERRORISM

01/02-2018 ANTHRAX, BACILLUS ANTHRACIS, DYSPNEA, POSTAL EMPLOYEES, MEDIASTINUM, PLEURAL SAC, HILUM, COMPUTED TOMOGRAPHY (CT), RIFAMPIN, INHALATION ANTHRAX, CIPROFLOXACIN

01/02-2081 ANTHRAX, BACTERIA, AIRBORNE ANTHRAX, ANTHRAX INFECTION, SPORES

01/02-2015 ANTHRAX, BACILLUS ANTHRACIS, SPORES, SUSPENDED ANIMATION, BACTERIAL INFECTIONS

01/02-1802 ANTHRAX, BIOWARFARE, GERM WARFARE, PUBLIC INFORMATION SYSTEMS, HOMELAND SECURITY, AIR FILTRATION SYSTEMS

01/02-1714 ANTHRAX, MACROPHAGES, BIOWARFARE, IMMUNE SYSTEM, DISEASE PREVENTION, BACTERIAL DISEASES

01/02-1092 ANTHRAX, CUTANEOUS ANTHRAX, EPIZOOTIC, INHALATIONAL ANTHRAX, GASTROINTESTINAL ANTHRAX, INFECTIONS, ANTIBIOTICS

01/02-2038 ANTHRAX, BIOLOGICAL-WARFARE AGENTS, BACILLUS ANTHRACIS, PASTEUR/LOUIS

01/02-2054 ANTHRAX, INHALATION ANTHRAX, GASTROINTESTINAL ANTHRAX, CUTANEOUS ANTHRAX, TOXINS, BACTERIA, ANTIBIOTICS, ANTITOXINS

01/02-2701 ANTHRAX, PASTEUR/LOUIS, CHOLERA, TUBERCULOSIS, VACCINATION

01/02-2642 ANTHRAX, BIOLOGICAL WEAPONS, SMALLPOX, INHALATION ANTHRAX, CUTANEOUS ANTHRAX, TERRORISTIC ATTACKS, BIOTERRORISM

01/02-2537 ANTHRAX, BACILLUS ANTHRACIS, EXOTOXIN, X-RAY CRYSTALLOGRAPHY, CALMODULIN (CAM), ADENYLYL CYCLASE EXOTOXIN, CYCLIC ADENOSINE MONOPHOSPHATE (CAMP)

01/02-2055 ANTHRAX, BIOTERRORIST, GENETIC FINGERPRINTS, VARIABLE-NUMBER TANDEM REPEATS, GENETIC MARKERS, DEOXYRIBONUCLEIC ACID (DNA) MARKERS

01/02-2401 ANTHRAX, BACILLUS ANTHRACIS, BIOTERRORISM, GENOMICS, PUBLIC HEALTH, INFECTIOUS DISEASES, MICROORGANISMS, PATHOGENS, THERAPEUTICS, VACCINE DEVELOPMENT

01/02-1687 ANTHRAX, VACCINATIONS, CARCASS INCINERATION, BACILLUS ANTHRACIS, WORLD HEALTH ORGANIZATION (WHO), CUTANEOUS ANTHRAX, GASTROINTESTINAL TRACT ANTHRAX, PULMONARY ANTHRAX

01/02-2123 ANTHRAX, GERM WARFARE, TERRORISM, SMALLPOX, BIOTERRORISM, INFECTIOUS DISEASES, VACCINES, VIRUS, ANTIBIOTICS, TOXINS, ANTITOXINS

01/02-1760 ANTHRAX BACTERIA, DEOXYRIBONUCLEIC ACID (DNA) IDENTIFICATION, IMAGING SYSTEMS, IMMUNE SYSTEM RESPONSE, INFECTIOUS DISEASES, LEUTECH, TEST DEVELOPMENT, BACTERIAL TESTS, POLYMERASE CHAIN REACTION (PCR)

01/02-2108 ANTHRAX BACTERIA, PUBLIC HEALTH, BIOTERRORISM, TESTING PROCEDURES PLAN, BACILLUS ANTHRACIS, CENTERS FOR DISEASE CONTROL AND PREVENTION (CDC)

01/02-2104 ANTHRAX CONTAMINATION, DECONTAMINATION TECHNIQUES, STERILIZATION TECHNIQUES, MAIL DECONTAMINATION, BUILDING DECONTAMINATION, TERRORISM, BIOTERRORISM, INFECTIOUS DISEASES

01/02-2040 ANTHRAX INFECTION, INHALATION ANTHRAX, ANIMAL SENTINELS, AIR QUALITY MONITORING TECHNOLOGY, BACILLUS ANTHRACIS

01/02-2081 ANTHRAX INFECTION, ANTHRAX, AIRBORNE ANTHRAX, BACTERIA, SPORES

01/02-2022 ANTHRAX MENINGITIS, BACILLUS ANTHRACIS, CUTANEOUS ANTHRAX, INHALATION ANTHRAX, GASTROINTESTINAL ANTHRAX, ANTHRAX, BACTEREMIA, CENTERS FOR DISEASE CONTROL AND PREVENTION (CDC), ANTIMICROBIAL DRUGS, CIPROFLOXACIN, BIOTERRORISM

01/02-2696 ANTHRAX PREVENTION, HUMAN IMMUNOGLOBULIN, ANTIBODIES, BIOTERRORISM, PASSIVE IMMUNIZATION AGENTS, IMMUNIZATION, BIOLOGICAL AGENT PREVENTION, VACCINES, ANTIBODY-BASED ANTHRAX IMMUNIZATIONS

01/02-2039 ANTHRAX SPORES, BACTERIAL CONTAMINATION, DECONTAMINATION METHODS, CHLORINE DIOXIDE GAS, IRRADIATION, BLEACH SOLUTION, SANDIA FOAM, BIOTERRORISM

01/02-2629 ANTHRAX THERAPIES, ANTIBIOTICS, RECEPTOR PROTEINS, INFECTIOUS DISEASES, PREVENTIVE STRATEGIES, BACTERIAL DISEASES, TOXINS

01/02-0123 ANTHRAX THERAPIES, BACILLUS ANTHRACIS, PROTECTIVE ANTIGEN (PA), TOXIN INHIBITORS, HELICOBACTER PYLORI, GENE MUTATIONS, INFECTIOUS DISEASES, VACCINE DEVELOPMENT

01/02-0429 ANTHRAX VACCINE, BACILLUS ANTHRACIS, ANTITOXIN ANTIBODIES, PROTECTIVE ANTIGEN (PA), SPORE PHAGOCYTOSIS, VACCINE DEVELOPMENT, INFECTIOUS DISEASES

01/02-2580 ANTHRAX VACCINE, INHALED ANTHRAX, CENTERS FOR DISEASE CONTROL AND PREVENTION (CDC), INSTITUTE OF MEDICINE (IOM), BIOPORT

01/02-1616 ANTHROPOGENICALLY INDUCED FOREST DISTURBANCES, FOREST DISTURBANCES, CLIMATE CHANGE, NATURAL FOREST DISTURBANCES

01/02-1617 ANTHROPOGENICALLY INDUCED GLOBAL CHANGE, LAND USE, BIODIVERSITY, BIOMES, SPECIES, COMMUNITIES, ENVIRONMENTAL CHANGE, CLIMATE CHANGE

01/02-1611 ANTHROPOGENIC EFFECTS ON COASTAL ECOSYSTEMS, COASTAL MARINE ECOSYSTEM CHANGES, HISTORICAL ECOLOGICACY PERSPECTIVE, MARINE ECOSYSTEMS RESTORATION, OVERFISHING

01/02-0909 ANTHROPOGENIC ENVIRONMENTAL CONTAMINATION, TRIVALENT CHROMIUM (III), HEXAVALENT CHROMIUM (VI), TOXIC METAL, CONTAMINATED SOIL, ENVIRONMENTAL TOXINS, CHROMIUM BIOACCESSIBILITY IN SOILS

01/02-1070 ANTHROPOGENIC IMPACTS, ECOLOGICAL HISTORY, MICROCRUSTACEAN FOSSILS, PLANKTON, BENTHIC ORGANISMS, PELAGIC ZOOPLANKTON, CLADOCERANS, PALEOLIMNOLOGY

01/02-2495 ANTHROPOGENIC PRESSURES, FOREST DEGRADATION, BIOMASS FUELS, UGANDA, FUEL WOOD RESOURCES, FALLOW LAND, CONSERVATION

01/02-0373 ANTHROPOGENIC THREATS, NATURAL LAKE SYSTEMS, EUTROPHICATION, WATER POLLUTION, NONNATIVE SPECIES INTRODUCTIONS, LAKE ECOLOGY, SUSTAINABLE WATER QUALITY, LAKE ECOSYSTEMS, NONNATIVE SPECIES ENCROACHMENT, AQUACULTURE

01/02-0468 ANTHROPOLOGICAL SAMPLES, DEOXYRIBONUCLEIC ACID (DNA) AMPLIFICATION, GENETIC ANALYSIS, DEGENERATE OLIGONUCLEOTIDE-PRIMED POLYMERASE CHAIN REACTION (DOP-PCR), WHOLE GENOME AMPLIFICATION

01/02-1059 ANTHROPOLOGICAL SITES, PEKING MAN, PACHYCROCUTA BREVIROSTRIS, HYENAS, EXTINCT CARNIVORES, ZHOUKOUDIAN SITE, CAVE DWELLINGS, FOSSIL RECORD

01/02-0277 ANTHROPOLOGY, HUMAN SKELETONS, NEANDERTHALS, HUNTER-GATHERERS, AGRICULTURAL SOCIETY

01/02-0296 ANTHROPOLOGY, ZIGZAG STRUCTURES, BOLIVIA, PREHISTORIC FISH WEIRS, AGRICULTURE, PREHISTORIC BOLIVIA, SOUTH AMERICAN SAVANNAS, EARTHWORKS, FISH WEIRS, ARCHAEOLOGY

01/02-1496 ANTHROPOLOGY, NATIVE AMERICANS, NORTH AMERICAN NATIVE POPULATION, COLUMBUS/CHRISTOPHER, KROEBER/ALFRED, DOBYNS/HENRY, EPIDEMICS, PUEBLO INDIANS, AMERICAN INDIANS

01/02-2438 ANTHROPOLOGY, EVOLUTIONARY THEORIES, RADIOMETRIC DATING, JAVA MAN, FOSSIL RECORD

01/02-0308 ANTHROPOMORPHISM, PERSONALITY EVOLUTION, DARWIN/CHARLES, ANIMAL PERSONALITY TRAITS

01/02-0302 ANTHROPOMORPHISM, CULTURAL ANTHROPOLOGY, PRIMATOLOGY, ANIMAL CULTURE, APE BEHAVIOR

01/02-0561 ANTI-AGING CREAMS, MOISTURE LOSS, MOISTURIZERS, LIPOSOMES, VITAMIN E, OCCLUSIVES, HUMECTANTS, COLLAGEN, ELASTIN, DRY SKIN, VASELINE INTENSIVE CARE

01/02-0297 ANTI-AGING REMEDIES, SOCIAL ISSUES, LONGEVITY, LIFE SPAN, LIFE EXPECTANCY, AGING, ETHICS

01/02-1039 ANTI-AMYLOID-BETA ANTIBODIES, AMYLOID-BETA PEPTIDE, IN VIVO BRAIN IMAGING, ALZHEIMER'S DISEASE (AD) THERAPY, MULTIPHOTON MICROSCOPY, IMMUNOTHERAPY, SENILE PLAQUE REVERSAL, NEURODEGENERATIVE DISEASES, BRAIN DISEASES, IMAGING TECHNIQUES

01/02-2051 ANTI-ANGINAL DRUGS, CORONARY DISEASE IN THE ELDERLY, ANGINA PECTORIS, CARDIAC REVASCULARIZATION, INVASIVE CARDIAC THERAPY, QUALITY OF LIFE

Keyword Index

01/02-1358 ANTI-ANGIOGENESIS AGENTS, MOLECULAR ONCOLOGY, MONOCLONAL ANTIBODIES, CANCER TREATMENTS, TYROSINE KINASE INHIBITORS, EPIDERMAL GROWTH FACTOR RECEPTOR, VASCULAR ENDOTHELIAL GROWTH FACTOR, GLEEVEC

01/02-2616 ANTI-ANTHRAX THERAPIES, PASSIVE IMMUNITY, BACILLUS ANTHRACIS, MONOCLONAL ANTIBODIES, COUNTERING ANTHRAX INFECTION, IMMUNE PLASMA

01/02-1137 ANTI-ANXIETY DRUGS, AGORAPHOBIA, ANXIETY, DEPRESSION, PSYCHOTHERAPY, PANIC DISORDER, ANTIDEPRESSANTS, COGNITIVE BEHAVIORAL THERAPY, SUPPORTIVE THERAPY

01/02-0205 ANTI-ARRHYTHMIC DRUGS, ARRHYTHMIA, ELECTROCARDIOGRAPHY, IRREGULAR VENTRICULAR RESPONSE, FRAMINGHAM HEART STUDY, ATRIAL MYOCARDITIS, ATRIAL FIBRILLATION, DEFIBRILLATOR, CARDIOVERSION, ANTICOAGULANTS, HYPERTHYROIDISM

01/02-1132 ANTI-ARRHYTHMIC DRUGS, HEART ARRHYTHMIA, TORSADES DE POINTES, SUDDEN INFANT DEATH SYNDROME (SIDS), LONG QT SYNDROME (LQTS), SELDANE, PROPULSID

01/02-0250 ANTI-ARRHYTHMICS, NARINGIN, CALCIUM-CHANNEL BLOCKERS, GRAPEFRUIT, ADVERSE DRUG INTERACTIONS, DRUG TOXICITY

01/02-0527 ANTI-ARRHYTHMICS, SINUS NODE, ATRIOVENTRICULAR NODE, IRREGULAR HEART RHYTHM, INTERMITTENT ATRIAL FIBRILLATION, CARDIOVERSION, ATRIAL FIBRILLATION (AF), ELECTRICAL CARDIOVERSION

01/02-2252 ANTIBACTERIAL ACTION OF MUCIN, CYSTIC FIBROSIS (CF), LIPOPOLYSACCARIDE (LPS), BACTERIAL RESISTANCE, MUCIN PRODUCTION, LIPOTECHOIC ACID (LTA)

01/02-2623 ANTIBACTERIAL EFFECTS, INTESTINAL MICROFLORA, LEUKEMIA, ANTI-NEOPLASTIC AGENTS, CYTOSTATIC DRUGS, CHEMOTHERAPY, NEUTROPENIA

01/02-2454 ANTIBACTERIAL PROTEINS, TRANSGENIC TOMATO PLANTS, LACTOFERRIN (LF) GENE, BACTERIAL WILT, LYCOPERSICON ESCULENTUM, TOMATO DISEASES, AGROBACTERIUM, GENE TRANSFER

01/02-0198 ANTIBIOTIC ACTIVITY OF WINES, GASTRIC ULCERS, HELICOBACTER PYLORI, RESVERATROL, RED WINE ANTIBACTERIAL ACTIVITY

01/02-1722 ANTIBIOTIC COMPLEXES, DRUG-RESISTANT BACTERIA, 50S RIBOSOMAL SUBUNIT, DEINOCOCCUS RADIODURANS, PEPTIDYL TRANSFERASE, EUBACTERIA STRUCTURE, HIGH-RESOLUTION CRYSTALLOGRAPHIC STRUCTURE OF BACTERIA, MOLECULAR MECHANISMS, ANTIBIOTIC RESISTANCE

01/02-1256 ANTIBIOTIC DEVELOPMENT, VIBRIO FISCHERI, CELL COMMUNICATIONS, LIGHT PRODUCTION, AUTOINDUCERS, QUORUM SENSING BACTERIA, PHOTOLUMINESCENCE, BACTERIAL SYMBIOSIS

01/02-1722 ANTIBIOTIC RESISTANCE, DRUG-RESISTANT BACTERIA, 50S RIBOSOMAL SUBUNIT, DEINOCOCCUS RADIODURANS, PEPTIDYL TRANSFERASE, EUBACTERIA STRUCTURE, HIGH-RESOLUTION CRYSTALLOGRAPHIC STRUCTURE OF BACTERIA, MOLECULAR MECHANISMS, ANTIBIOTIC COMPLEXES

01/02-0355 ANTIBIOTIC RESISTANCE, AGRICULTURAL EFFICIENCIES, BACTERIAL STRAINS, LIVESTOCK GROWTH, DRUG RESISTANCE, FOOD-BORNE ILLNESSES, GENE TRANSFER

01/02-0200 ANTIBIOTIC RESISTANCE, KLEBSIELLA, KLEBSIELLA PNEUMONIAE, CELL-SURFACE HYDROPHOBICITY, OPPORTUNISTIC INFECTIONS, NOSOCOMIAL INFECTIONS, HYDROPHOBILITY, AMPICILLIN, CEFUROXIME

01/02-1047 ANTIBIOTIC RESISTANCE, PNEUMOCOCCAL VIRULENCE ANTIGENS, PROTEIN STRUCTURE, STREPTOCOCCUS PNEUMONIAE, PATHOGENESIS OF PNEUMOCOCCI, BACTERIAL INFECTIONS, GRAM-POSITIVE BACTERIA

01/02-0939 ANTIBIOTIC RESISTANCE, BACTERIAL BIOFILMS, CYSTIC FIBROSIS, PSEUDOMONAS PUTIDA, GENE EXPRESSION, PLANKTONIC BACTERIA, FURANONES, BIOFILM DEVELOPMENT

01/02-0771 ANTIBIOTIC RESISTANCE, BETA-LACTAM ANTIBIOTICS, STAPHYLOCOCCI BACTERIA, PROTEOLYTIC TRANSMEMBRANE, SIGNALING PATHWAYS, BACTERIA DRUG RESISTANCE, INFECTIOUS DISEASES, BLAI, BLARI, BACTERIAL PATHOGENS

01/02-1387 ANTIBIOTIC RESISTANCE, ESCHERICHIA COLI, ANTIMICROBIAL AGENTS, URINARY TRACT INFECTION, TRIMETHOPRIM-SULFAMETHOXAZOLE, CLONAL GROUP

01/02-1374 ANTIBIOTIC RESISTANCE, TETRACYCLINE DERIVATIVES, STREPTOMYCES BACTERIA, GRAM-POSITIVE BACTERIA

01/02-1371 ANTIBIOTIC-RESISTANT BACTERIA, BACTERIAL INFECTIONS, FOOD AND DRUG ADMINISTRATION (FDA), GENOMICS, VANCOMYCIN, PEPTIDE CHAINS, PHARMACEUTICALS, WHOLE-CELL SCREENING, MOLECULAR-LEVEL ASSAYS

01/02-2085 ANTIBIOTIC-RESISTANT BACTERIA, SORE THROAT, STREPTOCOCCI BACTERIA, STREP THROAT, ANTIBIOTICS, VIRAL INFECTIONS

01/02-1698 ANTIBIOTIC-RESISTANT SALMONELLA, SALMONELLA, FOOD-BORNE ILLNESSES, ANTIMICROBIAL-RESISTANT BACTERIA

01/02-1541 ANTIBIOTIC-RESISTANT STRAINS, GENOME SEQUENCING, BLACK DEATH, VIRULENCE GENE ACQUISITION, PATHOGEN EVOLUTION, PLAGUE YERSINIA PESTIS

01/02-1092 ANTIBIOTICS, CUTANEOUS ANTHRAX, EPIZOOTIC, INHALATIONAL ANTHRAX, GASTROINTESTINAL ANTHRAX, INFECTIONS, ANTHRAX

01/02-1705 ANTIBIOTICS, CHOLECYSTITIS, NEUTROPENIA, CANCER THERAPY, ENTEROCOLITIS, CYTOMEGALOVIRUS (CMV), ABDOMINAL INFECTIONS

01/02-2629 ANTIBIOTICS, ANTHRAX THERAPIES, RECEPTOR PROTEINS, INFECTIOUS DISEASES, PREVENTIVE STRATEGIES, BACTERIAL DISEASES, TOXINS

01/02-1363 ANTIBIOTICS, PNEUMOCOCCAL INFECTIONS, PENICILLIN, AMOXICILLIN, PNEUMONIA, OTITIS MEDIA, MENINGITIS, BACTEREMIA

01/02-1197 ANTIBIOTICS, GASTRITIS, ULCERS, STOMACH CANCER, CANCER/STOMACH, HELICOBACTER PYLORI, MICROBES, VACCINES

01/02-2123 ANTIBIOTICS, GERM WARFARE, ANTHRAX, SMALLPOX, BIOTERRORISM, INFECTIOUS DISEASES, VACCINES, VIRUS, TERRORISM, TOXINS, ANTITOXINS

01/02-2054 ANTIBIOTICS, INHALATION ANTHRAX, GASTROINTESTINAL ANTHRAX, CUTANEOUS ANTHRAX, TOXINS, BACTERIA, ANTHRAX, ANTITOXINS

01/02-1641 ANTIBIOTICS, GLYCOSYLATION, CARBOHYDRATES, DRUG DEVELOPMENT

01/02-2612 ANTIBIOTICS, INTESTINAL MICROFLORA, AMOXICILLIN CLAVULANIC ACID, LINEZOLID

01/02-2085 ANTIBIOTICS, SORE THROAT, STREPTOCOCCI BACTERIA, STREP THROAT, ANTIBIOTIC-RESISTANT BACTERIA, VIRAL INFECTIONS

01/02-2057 ANTIBIOTICS, HELIOBACTER PYLORI (HP), STOMACH ULCERS, DUODENAL ULCERS, STOMACH ACID, GASTROENTEROLOGY, PROTON-PUMP INHIBITOR (PPI), DYSPEPSIA, GASTROESOPHAGEAL REFLUX DISEASE (GERD)

01/02-1103 ANTIBIOTIC TREATMENTS, LYME DISEASE, PERSISTENT LYME DISEASE SYMPTOMS, PLACEBO EFFECT, LONG-TERM ANTIBIOTIC THERAPY, HEALTH-RELATED QUALITY OF LIFE

01/02-1432 ANTIBIOTIC TREATMENTS, ACCUTANE, SKIN CONDITIONS, ACNE, ISOTRETINOIN, FOOD AND DRUG ADMINISTRATION (FDA), SUICIDE RISKS, PREGNANCY RISKS, SEBACEOUS GLANDS

01/02-1783 ANTIBIOTIC USE IN ANIMALS, INFECTIONS IN HUMANS, FARM ANIMALS, LIVESTOCK, FOOD AND DRUG ADMINISTRATION (FDA)

01/02-2581 ANTIBODIES, SIMIAN IMMUNODEFICIENCY VIRUS (SIV), HUMAN IMMUNODEFICIENCY VIRUS (HIV), CHIMPANZEES, VIRUSES

01/02-2604 ANTIBODIES, CANCER BIOTHERAPIES, IMMUNOCONJUGATES, TUMOR ANTIGENS, MONOCLONAL ANTIBODY (MOAB), ANTIGEN-ANTIBODY INTERACTIONS, ANTI-IDIOTYPE VACCINES, ANTI-TUMOR IMMUNE EFFECTS, BIOTHERAPIES, IDIOTOPES, IDIOTYPES

01/02-1417 ANTIBODIES, CHRONIC INFLAMMATORY DISEASES, ASTHMA, DUST MITES, IMMUNE SYSTEM, B CELLS, IMMUNOGLOBULIN E (IGE), ALLERGENS, MAST CELLS, BASOPHILS, DERMATOPHAGOIDES PTERONYSSINUS

01/02-1806 ANTIBODIES, SMALLPOX, INOCULATION, VARIOLATION, COWPOX, VACCINATION, ACTIVE IMMUNITY, RABIES, ANTITOXINS, ARTIFICIAL IMMUNITY, DIPHTHERIA

01/02-2281 ANTIBODIES, BACTERIOPHAGE ANTIBODIES, BIOSPECIFIC ANTIBODIES, THERAPEUTICS, EPITOPE MAPPING

01/02-2585 ANTIBODIES, VACCINATION, IMMUNE RESPONSE, MOUSE MODELS, AMYLOID PLAQUES, ALZHEIMER'S DISEASE, NASAL VACCINES, COGNITIVE DEFICITS

01/02-2696 ANTIBODIES, HUMAN IMMUNOGLOBULIN, ANTHRAX PREVENTION, BIOTERRORISM, PASSIVE IMMUNIZATION AGENTS, IMMUNIZATION, BIOLOGICAL AGENT PREVENTION, VACCINES, ANTIBODY-BASED ANTHRAX IMMUNIZATIONS

01/02-2621 ANTIBODIES, ANTI-ERYTHROPOIETIN, RED-CELL APLASIA, ERYTHROPOIETIN, EPOETIN, RENAL FAILURE, ANEMIA

01/02-2696 ANTIBODY-BASED ANTHRAX IMMUNIZATIONS, HUMAN IMMUNOGLOBULIN, ANTHRAX PREVENTION, BIOTERRORISM, PASSIVE IMMUNIZATION AGENTS, IMMUNIZATION, BIOLOGICAL AGENT PREVENTION, VACCINES, ANTIBODIES

01/02-1995 ANTIBODY CROSS-REACTIVITY, AUTOANTIBODIES, N-METHYL-D-ASPARTATE (NMDA), SYSTEMIC LUPUS ERYTHREMATOSUS, GLUTAMATE RECEPTOR

01/02-1385 ANTIBODY DEFICIENCIES, INTRAVENOUS IMMUNOGLOBULIN, PLASMA, AUTOIMMUNE DISEASES, INFLAMMATORY DISEASES, NEUROLOGIC DISEASES, IMMUNOGLOBULINS

01/02-0159 ANTIBODY DELIVERY, VAGINITIS, RECOMBINANT BACTERIA, IMMUNOTHERAPY, STREPTOCOCCUS GORDONII, CANDIDA ALBICANS, COMMENSAL BACTERIA, MUCOSAL INFECTIONS, BACTERIAL THERAPY

01/02-1203 ANTIBODY DETECTION, IMMUNOASSAYS, ANALYTIC CHEMISTRY, CHROMATOGRAPHIC IMMUNOASSAYS, IMMUNOMETRIC ASSAYS, ASSAY TECHNIQUES, ANALYTES

01/02-0196 ANTIBODY-ELICITING VACCINES, HUMAN IMMUNODEFICIENCY VIRUS (HIV) VACCINE, REPLICATION-DEFECTIVE VACCINES, CYTOTOXIC T LYMPHOCYTE (CTL)-ELICITING VACCINE, VACCINE DEVELOPMENT

01/02-2274 ANTIBODY PRODUCTION, PROTEOMICS, GROUP A STREPTOCOCCUS (GAS), IMMUNITY INHIBITION, POLYMORPHONUCLEAR LEUKOCYTE (PMN), PATHOGEN-HOST INTERACTION, BACTERIAL INFECTIONS, STREPTOCOCCUS, OPSONOPHAGOCYTOSIS

01/02-2263 ANTIBODY PRODUCTION, ANTI-GAL ANTIBODIES, MULTIVALENT CARBOHYDRATE LIGANDS, CHEMOTAXIS RECEPTORS, CELL RESPONSES, CHEMICAL TOOLS

01/02-1316 ANTIBODY PRODUCTION, HUMAN ANTIMOUSE ANTIBODY (HAMA) RESPONSE, MONOCLONAL ANTIBODIES, LYMPHOCYTES, MURINE ANTIBODIES

01/02-1986 ANTI-CANCER ACTIVITY, CANCER THERAPY, EXTRACELLULAR MATRIX (ECM), CYTOTOXIC ACTIVITY, MATRIX METALLOPROTEINASE INHIBITOR (MMPI), TUMOR GROWTH

01/02-0788 ANTI-CANCER AGENTS, FOWLER'S SOLUTION, SALVARSAN, WATER CONTAMINATION, ARSENIC, ACUTE PROMYELOCYTIC LEUKEMIA (APL), CANCER THERAPY, ARSENIC TRIOXIDE

01/02-2607 ANTI-CANCER COMPOUNDS, ANTI-TUMOR DRUGS, PEDIATRIC CANCER, HIGH-RISK PEDIATRIC TUMORS, CAMPTOTHECIN ANALOGS, CANCER DRUG TOXICITY, TOPOISOMERASE I ENZYMES

01/02-0530 ANTI-CANCER DRUGS, BIOCOMBINATORIAL CHEMISTRY, CANCER THERAPIES, DRUG DEVELOPMENT, COMBINATORIAL CHEMISTRY (COMBICHEM)

01/02-2609 ANTI-CANCER DRUGS, CELL-CYCLE MODULATOR DRUGS, TUMORIGENESIS, CYCLIN-DEPENDENT KINASES, DRUG EVALUATION

01/02-1644 ANTI-CANCER PROTEINS, TUMOR VACCINES, CHEMOKINES, CYTOKINES, IMMUNE RESPONSE STIMULATION

01/02-2315 ANTI-CANCER THERAPY, CELLULAR IMMUNOTHERAPY, T LYMPHOCYTES, IMMUNE RESPONSE, CYTOKINES, ANTI-CANCER VACCINES

01/02-1990 ANTI-CANCER THERAPY, ADENOVIRUS GENE VECTOR, VIRAL REPLICATION, TRANSCRIPTION FACTORS

01/02-1643 ANTI-CANCER TRANSGENES, VECTOR-MEDIATED GENE THERAPY, HERPES SIMPLEX VIRUS (HSV), GENE THERAPY

01/02-2315 ANTI-CANCER VACCINES, ANTI-CANCER THERAPY, T LYMPHOCYTES, IMMUNE RESPONSE, CYTOKINES, CELLULAR IMMUNOTHERAPY

01/02-0141 ANTI-CARCINOGENIC ACTIVITY, BACTERICIDAL ACTIVITY, ANTIOXIDANTS, CYTOTOXICITY, PRO-OXIDANT, HEALTHFUL FOODS, BIOACTIVE SUBSTANCES

01/02-1388 ANTICOAGULANT DRUGS, ACUTE ISCHEMIC STROKE (AIS), ASPIRIN, HEPARIN, LOW-MOLECULAR-WEIGHT HEPARIN, TINZAPARIN, STROKE TREATMENT, CARDIOVASCULAR DISORDER TREATMENTS

01/02-1785 ANTICOAGULANTS, EUROPEAN MEDICAL LEECHES, HIRUDO MEDICINALIS, SALIVA, ANESTHETIC, LEECHES, HIRUDIN, HEMENTIN, ANACONDA LEECHES, AEROMONAS HYDROPHILA, MICROVASCULAR SURGERY

01/02-0206 ANTICOAGULANTS, IMMOBILITY, PULMONARY EMBOLISMS, VENOGRAPHY, DEEP VEIN THROMBOSIS (DVT), EMBOLISMS, THROMBOEMBOLYTICS, ECONOMY CLASS SYNDROME, THROMBOSIS

01/02-0205 ANTICOAGULANTS, ARRHYTHMIA, ELECTROCARDIOGRAPHY, IRREGULAR VENTRICULAR RESPONSE, FRAMINGHAM HEART STUDY, ATRIAL MYOCARDITIS, ANTI-ARRHYTHMIC DRUGS, DEFIBRILLATOR, CARDIOVERSION, ATRIAL FIBRILLATION, HYPERTHYROIDISM

01/02-1349 ANTICOAGULANT THERAPY, MECHANICAL VALVES, BIOPROSTHETIC VALVES, HOMOGRAFT VALVES, BLOOD CLOTS, STROKE, HEART VALVE REPLACEMENT

01/02-2334 ANTICOAGULATION MEDICATION, THROMBOSIS, ABDOMINAL BLEEDING, HEMORRHAGE, MESENTERIC VENOUS THROMBOSIS, THROMBOSIS

01/02-0808 ANTICONVULSANTS, BIPOLAR DISORDER, MANIC-DEPRESSIVE DISORDER, DEPRESSION, MANIA, SUICIDE, HYPOMANIA, CYCLOTHYMIA, LITHIUM, MENTAL ILLNESS, ELECTROCONVULSIVE THERAPY (ECT)

01/02-0497 ANTIDEPRESSANT DRUGS, INSOMNIA, BEHAVIORAL THERAPY, CHRONIC PRIMARY INSOMNIA, SEDATIVE HYPNOTICS, SLEEP DISORDERS

01/02-2388 ANTIDEPRESSANT MEDICATION, DEPRESSION TREATMENT, DRUG TREATMENT, PLACEBO EFFECT, BRAIN ACTIVITY, QUANTITATIVE ELECTROENCEPHALOGRAPHY (QEEG), CORDANCE

01/02-2043 ANTIDEPRESSANTS, TRAUMATIC EVENTS, POST-TRAUMATIC STRESS DISORDER (PTSD), ANTI-SEIZURE MEDICATIONS, PSYCHOTHERAPY, DEBRIEFING

01/02-1137 ANTIDEPRESSANTS, AGORAPHOBIA, ANXIETY, DEPRESSION, PSYCHOTHERAPY, ANTI-ANXIETY DRUGS, PANIC DISORDER, COGNITIVE BEHAVIORAL THERAPY, SUPPORTIVE THERAPY

Keyword Index

01/02-2676 ANTIDEPRESSANTS, UNIPOLAR DISORDER, BIPOLAR DISORDERS, DEPRESSION, PSYCHOTHERAPY, MENTAL HEALTH, PHARMACEUTICALS

01/02-2099 ANTIDEPRESSANTS, EXERCISE, LIGHT THERAPY, HEALTHY LIFESTYLE, DEPRESSION TREATMENT, VITAMINS, WOMEN'S HEALTH, ALTERNATIVE THERAPIES, LIFESTYLE CHANGES

01/02-1747 ANTIDEPRESSANTS, PAIN TREATMENT, NERVE DAMAGE, ACUPUNCTURE, NUTRITION, AUTONOMIC NERVES, CARPAL TUNNEL SYNDROME, SHINGLES, NEUROPATHIC PAIN, PHYSICAL THERAPY

01/02-0529 ANTIDEPRESSANTS, BREAST CANCER, ESTROGEN, HORMONE REPLACEMENT THERAPY (HRT), SELECTIVE SEROTONIN REUPTAKE INHIBITOR (SSRI), HOT FLASHES, PAXIL, PROZAC, ZOLOFT, CANCER/BREAST

01/02-2384 ANTIDEPRESSION DRUGS, PANIC DISORDERS, ANXIETY DISORDERS, DEPRESSION, SELECTIVE SEROTONIN REUPTAKE INHIBITOR (SSRI), TRICYCLIC ANTIDEPRESSANTS

01/02-2048 ANTI-DIABETIC, LEPTIN, ADIPOCYTOKINES, HYPERLIPIDEMIA, OBESITY, HYPERGLYCEMIA, INSULIN RESISTANCE, TYPE 2 DIABETES, LIPOATROPHY, ADIPONECTIN

01/02-2621 ANTI-ERYTHROPOIETIN, RED-CELL APLASIA, ANTIBODIES, ERYTHROPOIETIN, EPOETIN, RENAL FAILURE, ANEMIA

01/02-2263 ANTI-GAL ANTIBODIES, MULTIVALENT CARBOHYDRATE LIGANDS, ANTIBODY PRODUCTION, CHEMOTAXIS RECEPTORS, CELL RESPONSES, CHEMICAL TOOLS

01/02-1313 ANTIGEN-ANTIBODY INTERACTIONS, HERPES SIMPLEX VIRUS (HSV), VIRUS DETECTION, RUPTURE EVENT SCANNING (REVS)

01/02-2604 ANTIGEN-ANTIBODY INTERACTIONS, CANCER BIOTHERAPIES, IMMUNOCONJUGATES, TUMOR ANTIGENS, ANTIBODIES, MONOCLONAL ANTIBODY (MOAB), ANTI-IDIOTYPE VACCINES, ANTI-TUMOR IMMUNE EFFECTS, BIOTHERAPIES, IDIOTOPES, IDIOTYPES

01/02-1368 ANTIGEN BREEDING, VACCINE DESIGN, DEOXYRIBONUCLEIC ACID (DNA) SHUFFLING, DIRECTED MOLECULAR EVOLUTION, DENGUE FEVER, GENETIC ENGINEERING TECHNIQUES, NATURAL SELECTION, NOVEL GENE BUILDING

01/02-1652 ANTIGEN DISCOVERY, TUBERCULOSIS VACCINE, IMMUNODOMINANCE, MYCOBACTERIUM TUBERCULOSIS, VACCINE DEVELOPMENT, GENOME SEQUENCING

01/02-1032 ANTIGEN EXPOSURE, T CELL DIFFERENTIATION, ANTIMICROBIAL LYMPHOKINES, CD4 T CELLS, MEMORY T CELLS, IMMUNE RESPONSES, MICE MODELS

01/02-2544 ANTIGENIC PEPTIDES, VACCINE DEVELOPMENT, CANCER VACCINES, ANTI-TUMOR IMMUNITY, DENDRITIC CELL VACCINES, TYROSINE-RELATED PROTEIN 2 (TRP2)

01/02-0473 ANTIGEN-PRESENTING CELL (APC), CYTOTOXIC T LYMPHOCYTE (CTL), CD8+ CELLS, VIRAL PROTEINS, DEOXYRIBONUCLEIC ACID (DNA) IMMUNIZATION, IMMUNE RESPONSES, MHC CLASS I AND II MOLECULES, HUMAN IMMUNODEFICIENCY VIRUS-1 (HIV-1), ACQUIRED IMMUNODEFICIENCY SYNDROME (AIDS)

01/02-1096 ANTIGENS, GENES, CHROMOSOMES, AUTOIMMUNE DISEASE, BACTERIAL PATHOGENS, CROHN'S DISEASE, IMMUNODEFICIENCY, TUMOR NECROSIS FACTOR (TNF), INFLIXIMAB

01/02-0531 ANTIGENS, IMMUNE TOLERANCE, AUTOIMMUNE DISEASES, APOPTOSIS, DISEASE TRIGGERS, SELECTIVE IMMUNOTHERAPIES

01/02-1130 ANTIGENS, LYMPHOCYTES, THYMUS, T CELLS, AUTOIMMUNITY, MAJOR-HISTOCOMPATIBILITY-COMPLEX (MHC), IMMUNOMODULATION, FOOD AND DRUG ADMINISTRATION (FDA)

01/02-2398 ANTIGENS, LOW-DENSITY LIPOPROTEIN (LDL) CHOLESTEROL, CHOLESTEROL ESTER TRANSFER PROTEIN (CETP) VACCINE, T CELLS, HIGH-DENSITY LIPOPROTEIN (HDL) CHOLESTEROL, IMMUNOLOGY

01/02-1026 ANTIGENS, B CELLS, T CELLS, LYMPHOCYTES, ADAPTIVE IMMUNITY, IMMUNE RESPONSE REGULATION, INFECTIOUS DISEASE RESPONSES, HOST-PATHOGEN INTERACTIONS

01/02-1392 ANTIGEN-SPECIFIC CROSS-REACTIVITY, MOLECULAR MIMICRY, IMMUNOREACTIVITY, AUTOIMMUNE DISEASES, LIPOPOLYSACCHARIDES (LPS), IMMUNOSUPPRESSIVE CYTOKINES, DETERMINANT SPREADING

01/02-0753 ANTIGEN-SPECIFIC T LYMPHOCYTES, EFFECTOR CELLS, VIRAL INFECTIONS, CD8 MEMORY T CELLS, IMMUNE RESPONSES, T CELLS, NONLYMPHOID TISSUE

01/02-0557 ANTIHISTAMINES, ANAPHYLAXIS, EPINEPHRINE, NUT AVOIDANCE, PEANUT ALLERGY, ALLERGY TREATMENT

01/02-1107 ANTI-HIV DRUGS, ASSOCIATED NEPHROPATHY VIRAL KIDNEY DAMAGE, RENAL BIOPSY, IN SITU RIBONUCLEIC ACID (RNA) HYBRIDIZATION, ANTIRETROVIRAL THERAPY, HUMAN IMMUNODEFICIENCY VIRUS (HIV) INFECTION

01/02-2567 ANTIHYPERTENSIVE DRUGS, ANGIOTENSIN CONVERTING ENZYME INHIBITOR (ACEI), RENIN-ANGIOTENSIN SYSTEM (RAS), HYPERTENSION, CARDIOVASCULAR DISEASE, BLOOD PRESSURE, TARGET ORGAN DISEASE, DRUG SIDE EFFECTS, RECEPTOR BLOCKERS

01/02-0805 ANTIHYPERTENSIVE MEDICATION, HIGH BLOOD PRESSURE, NORMOTENSION, WITHDRAWAL OF ANTIHYPERTENSIVE DRUGS

01/02-0536 ANTIHYPERTENSIVE MEDICATIONS, ERECTILE DYSFUNCTION (ED), SILDENAFIL

01/02-2380 ANTIHYPERTENSIVE THERAPY RESPONSES, GENDER EFFECTS, AGE EFFECTS, CALCIUM ANTAGONIST, VERAPAMIL, HIGH BLOOD PRESSURE

01/02-2604 ANTI-IDIOTYPE VACCINES, CANCER BIOTHERAPIES, IMMUNOCONJUGATES, TUMOR ANTIGENS, ANTIBODIES, ANTIGEN-ANTIBODY INTERACTIONS, MONOCLONAL ANTIBODY (MOAB), ANTI-TUMOR IMMUNE EFFECTS, BIOTHERAPIES, IDIOTOPES, IDIOTYPES

01/02-0847 ANTI-IMMUNOGLOBULIN E SERUM, HIGHLY DILUTE SOLUTIONS, HOMEOPATHY, HISTAMINE, BASOPHILS, PLACEBO EFFECT

01/02-2318 ANTI-INFECTION VACCINES, VACCINES, MALARIA, INFECTION-BLOCKING VACCINES, IMPERFECT VACCINES

01/02-1439 ANTIINFLAMMATORY DRUGS, GASTROINTESTINAL SIDE EFFECTS, COXIBS, NONSTEROIDAL ANTIINFLAMMATORY DRUG (NSAID), PROSTAGLANDINS, THROMBOXANES, CYCLOOXYGENASE INHIBITORS

01/02-1104 ANTIINFLAMMATORY DRUGS, HYDROXYCHLOROQUINE, ALZHEIMER'S DISEASE, DEMENTIA, BETA-AMYLOID PROTEIN, NEURODEGENERATIVE DISEASES

01/02-1106 ANTIINFLAMMATORY EFFECTS OF STATIN THERAPY, STATIN DRUGS, CORONARY EVENTS, PREVENTIVE MEDICINE, HYPERLIPIDEMIA, C-REACTIVE PROTEIN, CHOLESTEROL LEVELS, HIGH-DENSITY LIPOPROTEIN (HDL), LOVASTATIN, LIPID PROFILES

01/02-2273 ANTIINFLAMMATORY GENE EXPRESSION, APOPTOSIS, LEUKOCYTE RECRUITMENT, NUCLEAR FACTOR-KB (NF-KB), INFLAMMATORY RESPONSE

01/02-0855 ANTIINFLAMMATORY MEDICATION, EXTRINSIC ASTHMA, INTRINSIC ASTHMA, BRONCHODILATORS, ASTHMA, LEUKOTRIENES, CORTICOSTEROIDS

01/02-2329 ANTIMALARIAL VACCINE, RED BLOOD CELLS, MALARIA PARASITE, MEMBRANE TRANSPORT, CYTOTOXIC DRUGS, INTRACELLULAR PARASITES

01/02-1866 ANTIMICROBIAL ACTIVITY, ENDOPHYTIC FUNGI, MUSCODOR ALBUS, RAINFOREST PLANTS, VOLATILE COMPOUNDS

01/02-0264 ANTIMICROBIAL ACTIVITY SPICES, FOOD SAFETY, NAUSEA AND VOMITING OF PREGNANCY (NVP), MORNING SICKNESS, FOOD AVERSION, SPICY CUISINES AND FOOD, PLANT SPICES, PHYTOCHEMICALS, TERATOGENS, DIET AND HEALTH

01/02-1574 ANTIMICROBIAL AGENTS, NISIN, LISTERIA MONOCYTOGENES, HYDROPHOBICITY, FOOD PROTECTION, EDIBLE FILMS, PACKAGING MATERIALS

01/02-1166 ANTIMICROBIAL AGENTS, INFECTIOUS DISEASES, DISEASE PREVENTION, SKIN HYGIENE, RESISTANT BACTERIA

01/02-1362 ANTIMICROBIAL AGENTS, CARIES, CAVITIES, DENTAL STUDIES, ORAL HEALTH

01/02-1387 ANTIMICROBIAL AGENTS, ESCHERICHIA COLI, URINARY TRACT INFECTION, ANTIBIOTIC RESISTANCE, TRIMETHOPRIM-SULFAMETHOXAZOLE, CLONAL GROUP

01/02-2022 ANTIMICROBIAL DRUGS, BACILLUS ANTHRACIS, CUTANEOUS ANTHRAX, INHALATION ANTHRAX, GASTROINTESTINAL ANTHRAX, ANTHRAX MENINGITIS, BACTEREMIA, CENTERS FOR DISEASE CONTROL AND PREVENTION (CDC), ANTHRAX, CIPROFLOXACIN, BIOTERRORISM

01/02-1032 ANTIMICROBIAL LYMPHOKINES, T CELL DIFFERENTIATION, CD4 T CELLS, ANTIGEN EXPOSURE, MEMORY T CELLS, IMMUNE RESPONSES, MICE MODELS

01/02-1972 ANTIMICROBIAL PEPTIDES, CATHELICIDINS, IMMUNE SYSTEM, SKIN IMMUNITY, BACTERIAL INFECTIONS, EPITHELIAL PEPTIDES, CUTANEOUS INFECTIONS, EPITHELIAL PEPTIDES, GROUP A STREPTOCOCCUS, STREPTOCOCCUS

01/02-2536 ANTIMICROBIAL PEPTIDES (AP), IMMUNE SYSTEM, EPITHELIAL PEPTIDES, GASTROINTESTINAL ANTIMICROBIAL PEPTIDES

01/02-2156 ANTIMICROBIAL PROPERTIES, AFRICAN PEPPER, GUINEA PEPPER, HERBAL REMEDIES, NIGERIAN SPICES, INFECTIOUS DISEASE TREATMENTS, BACTERIAL PATHOGENS, FUNGAL PATHOGENS

01/02-1353 ANTIMICROBIAL RESISTANCE, OTITIS MEDIA, MENINGITIS, STREPTOCOCCUS PNEUMONIAE, PNEUMONIA, FLUOROQUINOLONES, LEVOFLOXACIN, GREPAFLOXACIN, MOXIFLOXACIN, GATIFLOXACIN, NATIONAL HOSPITAL AMBULATORY MEDICAL CARE SURVEY (NHAMCS)

01/02-1887 ANTIMICROBIAL RESISTANCE, PLANKTONIC CELL GROWTH, FLUOROQUINOLONE, OFLOXACIN, TOBRAMYCIN, CARBENICILLIN, PERACETIC ACID, BIOFILMS, PSEUDOMONAS AERUGINOSA, BACTERIAL GROWTH PHASES, AMINOGLYCOSIDE

01/02-1698 ANTIMICROBIAL-RESISTANT BACTERIA, SALMONELLA, FOOD-BORNE ILLNESSES, ANTIBIOTIC-RESISTANT SALMONELLA

01/02-0009 ANTIMICROBIALS, SALMONIDAE, AQUACULTURE, TROUT, FISH CULTURE, DISEASE PREVENTION, INFECTIOUS DISEASES, VACCINATION

01/02-2353 ANTIMICROBIALS, BACTERIA, WORLD HEALTH ORGANIZATION (WHO), GLOBAL STRATEGY FOR THE CONTAINMENT OF ANTIMICROBIAL RESISTANCE, FOOD AND AGRICULTURE ORGANIZATION (FAO) OF THE UNITED NATIONS, ENTEROCOCCUS, SALMONELLA, CAMPYLOBACTER

01/02-2354 ANTIMICROBIALS, ACQUIRED IMMUNODEFICIENCY SYNDROME (AIDS), INFECTIOUS DISEASES, MICROBIAL RESISTANCE, WORLD HEALTH ORGANIZATION (WHO), MODEL LISTS OF ESSENTIAL DRUGS, GLOBAL STRATEGY FOR CONTAINMENT OF ANTIMICROBIAL RESISTANCE

01/02-0199 ANTI-MUTAGENIC ACTIVITY, N-ACETYLTRANSFERASE (NAT) ENZYME, ARYLAMINE MUTAGENICITY, NEISSERIA GONORRHEA, LUTEOLIN

01/02-2623 ANTI-NEOPLASTIC AGENTS, INTESTINAL MICROFLORA, LEUKEMIA, ANTIBACTERIAL EFFECTS, CYTOSTATIC DRUGS, CHEMOTHERAPY, NEUTROPENIA

01/02-1789 ANTI-NUTRIENTS, SEEDS, PHYTIC ACID, NONRUMINANTS, PHOSPHORUS, EUTROPHICATION, ENVIRONMENTAL ACCUMULATION, ANTIOXIDANT

01/02-1789 ANTIOXIDANT, SEEDS, PHYTIC ACID, NONRUMINANTS, ANTINUTRIENTS, EUTROPHICATION, ENVIRONMENTAL ACCUMULATION, PHOSPHORUS

01/02-2147 ANTIOXIDANT ACTIVITY, NUTRITIONAL VALUE HERITABILITY, ANTHOCYANINS, BLUEBERRY CULTIVATION, PHENOLIC ACIDS, FLAVONOIDS, BREEDING TRAITS INTO PLANTS, PLANT BREEDING

01/02-1113 ANTIOXIDANT ACTIVITY, SELENIUM (SE), CANCER PREVENTION, CLINICAL CHEMOPREVENTION TRIALS, MICRONUTRIENTS

01/02-0160 ANTIOXIDANT REACTIONS, OXIDATIVE DAMAGE, ESTROGEN DERIVATIVES, SUPEROXIDE DISMUTASE INHIBITORS, TUMOR GROWTH, FREE RADICALS, LEUKEMIA CELLS, CANCER THERAPY

01/02-1254 ANTIOXIDANTS, FORAGE CROPS, ALFALFA, NITROGEN FIXATION, LEGUMES, NUTRITIONAL CONTENT

01/02-1174 ANTIOXIDANTS, DIET, CARBOHYDRATES, FATS, MEMORY, B VITAMINS, SUPPLEMENTS, GINGKO-BILOBA, HERBS, CHOLINE

01/02-2390 ANTIOXIDANTS, MEDICINAL BENEFITS, PLANT CHEMICALS, HEALTH BENEFITS, NUTRACEUTICALS, FUNCTIONAL FOODS

01/02-0141 ANTIOXIDANTS, BACTERICIDAL ACTIVITY, HEALTHFUL FOODS, CYTOTOXICITY, PRO-OXIDANT, ANTICARCINOGENIC ACTIVITY, BIOACTIVE SUBSTANCES

01/02-0236 ANTIOXIDANTS, VITAMIN E, VITAMIN C, SUPPLEMENTS, NUTRITIONAL SUPPLEMENTS

01/02-0249 ANTIOXIDANTS, CHOCOLATE, COCOA, CACAO BEANS, FLAVONOIDS, CAFFEINE, SATURATED FATS

01/02-0542 ANTIOXIDANTS, FRUITS, VEGETABLES, BODY WEIGHT, CANCER, PHYTONUTRIENTS, CARCINOGENS, FIBER, DIGESTIVE TRACT

01/02-1175 ANTIOXIDANTS, NUTRIENT MYTHS, AMERICAN COCOA RESEARCH INSTITUTE, CANCER, CHOCOLATE, HEART, CHOLESTEROL, SATURATED FAT, STEARIC ACID, PALMITIC ACID, OBESITY

01/02-1585 ANTIOXIDANTS, EXERCISE PHYSIOLOGY, OXIDATIVE STRESS, EXERCISE-INDUCED OXIDATIVE TISSUE DAMAGE, VITAMIN E, ASCORBIC ACID, BETA CAROTENE

01/02-1702 ANTIOXIDANTS, COLORECTAL CANCER, COLON CANCER, CANCER/COLON, LIPID PEROXIDATION, OXYGEN RADICALS, ONCOLOGY, OXIDATIVE STRESS

01/02-0837 ANTIOXIDANTS, VITAMIN SUPPLEMENTS, SUNLIGHT, TOPICAL NUTRIENTS, SKIN HEALTH, CAROTENOIDS, BETA CAROTENE, OMEGA-3 FATTY ACIDS, POLYPHENOLS

01/02-1771 ANTIOXIDANTS, AGING, MEMORY LOSS, STRESS, VASCULAR DISEASES, LIFESTYLE CHANGES, DISTRACTIONS, FREE RADICALS, BRAIN FUNCTIONS

01/02-2382 ANTIOXIDANTS, AGE-RELATED MACULAR DEGENERATION, VISION LOSS, EYESIGHT IMPAIRMENT, CAROTENOIDS, MACULAR DEGENERATION, NUTRITIONAL SUPPLEMENTS

01/02-2655 ANTIOXIDANTS, SIMVASTATIN, STATINS, CARDIOVASCULAR DISEASE, DIET MODIFICATION, LOW-DENSITY LIPOPROTEIN CHOLESTEROL (LDL-C), HIGH-DENSITY LIPOPROTEIN CHOLESTEROL (HDL-C), INSULIN, CHOLESTEROL LOWERING TREATMENTS, HYPERCHOLESTEROLEMIA

01/02-2237 ANTIOXIDANTS, PYRUVATE, PROTOZOAN METABOLISM, FERMENTATIVE METABOLISM

01/02-1685 ANTIOXIDANTS, CANCER/PROSTATE, HEALTHY EATING, PROSTATE CANCER, LYCOPENE, CAROTENOIDS, ZEAXANTHIN, LUTEIN

01/02-1424 ANTIOXIDANT SUPPLEMENTS, SMOKING, CARDIOVASCULAR DISEASES, CANCER, CIGARETTE SMOKERS, VITAMIN C, BETA CAROTENE, VITAMIN E

01/02-2069 ANTIOXIDANT SUPPLEMENTS, CORONARY HEART DISEASE, CHOLESTEROL-LOWERING DRUGS, NIACIN, SIMVASTATIN, BETA CAROTENE, VITAMINS

Keyword Index

01/02-2645 ANTIOXIDANT VITAMINS, ASTHMA, SPIRULINA, BRONCHIAL ASTHMA, ARACHIDONIC ACID

01/02-1451 ANTI-PLATELET THERAPIES, ATHEROSCLEROTIC SYNDROME, STROKE, MYOCARDIAL INFARCTION (MI), PAD AWARENESS, RESOURCES FOR SURVIVAL PARTNERS, PERIPHERAL ARTERIAL DISEASE (PAD), CARDIOVASCULAR DISEASE (CVD), ANKLE-BRACHIAL INDEX (ABI)

01/02-1621 ANTIPOLLUTION MEASURES, BALTIC SEA, ENVIRONMENTAL REGULATIONS, TOXIC POLLUTANTS, POLLUTION COUNTERMEASURE STRATEGIES, SWEDEN, MARINE POLLUTION

01/02-1984 ANTI-PRION PROTEINS, BOVINE SPONGIFORM ENCEPHALOPATHY (BSE), CREUTZFELDT-JAKOB DISEASE (CJD), SCRAPIE, PRION DISEASE TREATMENT, VARIANT CJD, GENE TRANSFER, PROTEIN ANTIBODIES

01/02-2023 ANTI-PROTEINASES, OZONE EXPOSURE, METABOLIC PROTEINS, MEMBRANE LIPIDS, LUNG DAMAGE, LUNG EPITHELIUM, NEUTROPHILS, CYCLOPHOSPHAMIDE, NEUTROPHIL ANTISERUM, BRONCHOALVEOLAR LAVAGE (BAL), CYTOTOXICITY

01/02-1098 ANTIPSYCHOTIC DRUGS, PSYCHOTIC DISORDER, SCHIZOPHRENIA, DOPAMINE, GLUTAMATERGIC TRANSMISSION

01/02-2374 ANTIPSYCHOTIC DRUGS, SCHIZOPHRENIA, SECOND-GENERATION ANTIPSYCHOTIC DRUGS, LEPTIN SERUM LEVELS, LEAN BODY MASS, DRUG-INDUCED WEIGHT GAIN, BODY MASS INDEX (BMI), OLANZAPINE

01/02-0181 ANTI-REFLUX SURGERY, BARRETT ESOPHAGUS, GASTROESOPHAGEAL REFLUX DISEASE (GERD), ESOPHAGEAL CANCER, CANCER/ESOPHAGEAL

01/02-2347 ANTI-REJECTION DRUGS, PANCREAS, ISLETS OF LANGERHANS, HYPOGLYCEMIC COMA, INSULIN-PRODUCING CELLS, NEPHROTOXICITY, TRANSPLANTATION, EDMONTON PROTOCOL, DIABETES, STEM CELLS, GENE THERAPIES

01/02-0521 ANTIRETROVIRAL DRUGS, NONNUCLEOSIDE REVERSE-TRANSCRIPTASE INHIBITORS, HUMAN IMMUNODEFICIENCY VIRUS (HIV) PROTEASE INHIBITORS, CYTOCHROME P450 SYSTEM

01/02-0471 ANTIRETROVIRAL DRUG THERAPY, HUMAN IMMUNODEFICIENCY VIRUS (HIV) THERAPY, VIRAL REPLICATION, PROTEASE INHIBITORS

01/02-2028 ANTIRETROVIRAL HIV THERAPY, MOTHER-TO-CHILD HIV-1 TRANSMISSION, BREAST-FEEDING, HUMAN IMMUNODEFICIENCY VIRUS (HIV), PREVENTING HIV INFECTION, INFANT HEALTH, HEALTHCARE IN RESOURCE-POOR REGIONS

01/02-0191 ANTIRETROVIRAL THERAPY, ACQUIRED IMMUNODEFICIENCY SYNDROME (AIDS) EPIDEMIC, HUMAN IMMUNODEFICIENCY VIRUS (HIV) EPIDEMIC, GLOBAL DISEASE EPIDEMICS, SUB-SAHARAN AFRICA AIDS EPIDEMIC

01/02-0143 ANTIRETROVIRAL THERAPY, VIRAL LATENCY, THYMOPOIESIS, HUMAN IMMUNODEFICIENCY VIRUS (HIV), REVERSE TRANSCRIPTION, T CELLS, LATENT HIV

01/02-1107 ANTIRETROVIRAL THERAPY, ASSOCIATED NEPHROPATHY VIRAL KIDNEY DAMAGE, RENAL BIOPSY, IN SITU RIBONUCLEIC ACID (RNA) HYBRIDIZATION, HUMAN IMMUNODEFICIENCY VIRUS (HIV) INFECTION, ANTI-HIV DRUGS

01/02-0195 ANTIRETROVIRAL THERAPY, HUMAN IMMUNODEFICIENCY VIRUS (HIV) CHEMOTHERAPY, DRUG REGIMENS, HEALTHCARE RESOURCES

01/02-1187 ANTIRETROVIRAL THERAPY, ACQUIRED IMMUNODEFICIENCY SYNDROME (AIDS), PREGNANCIES, HUMAN IMMUNODEFICIENCY VIRUS (HIV), PERINATAL INFECTION TRANSMISSION

01/02-2019 ANTIRETROVIRAL THERAPY (ART), HUMAN IMMUNODEFICIENCY VIRUS (HIV), NUCLEOSIDE REVERSE TRANSCRIPTASE INHIBITOR THERAPY, CD4 CELL COUNTS, LYMPHOID ORGANS, IMMUNE SYSTEM, ACQUIRED IMMUNODEFICIENCY SYNDROME (AIDS), VIROLOGICAL RESPONSE

01/02-2043 ANTI-SEIZURE MEDICATIONS, TRAUMATIC EVENTS, ANTIDEPRESSANTS, POST-TRAUMATIC STRESS DISORDER (PTSD), PSYCHOTHERAPY, DEBRIEFING

01/02-0567 ANTI-SEIZURE MEDICATIONS, PAIN RELIEF MANAGEMENT, NONSTEROIDAL ANTIINFLAMMATORY DRUGS, COX-2 INHIBITORS, OPIOIDS, CHRONIC PAIN TREATMENT, TRICYCLIC ANTIDEPRESSANTS

01/02-2538 ANTISENSE DRUGS, VITRAVENE, PHARMACEUTICAL RESEARCH, DRUG DEVELOPMENT, OLIGONUCLEOTIDE DRUGS, PHOSPHOROTHIOATES

01/02-1461 ANTISENSE MOLECULES, HAIR FOLLICLES, DIHYDROTESTOSTERONE (DHT), TESTOSTERONE, SONIC HEDGEHOG GENE, PATTERNING GENES, BALDNESS, MALE PATTERN BALDNESS

01/02-0465 ANTISENSE OLIGONUCLEOTIDES, PAIN PERCEPTION PATHWAYS, GENE THERAPY, CELL COMMUNICATION, NOCIRECEPTORS, NEUROLOGIC PATHWAYS

01/02-0447 ANTISENSE THERAPY, ONCOGENISIS, APOPTOSIS, MALIGNANCIES, TUMOR SUPPRESSOR GENES, CANCER THERAPIES, GENE OVEREXPRESSION

01/02-1707 ANTI-SMOKING CAMPAIGNS, CANCER/LUNG, TOBACCO SMOKING, LUNG CANCER, HEALTHCARE COSTS, PUBLIC HEALTH AWARNESS, CIGARETTE SMOKING, TOBACCO-RELATED ILLNESSES

01/02-2630 ANTI-SOCIAL BEHAVIORS, AMYGDALA, CHILD ABUSE, PERSONALITY DISORDERS, HIPPOCAMPUS, LIMBIC SYSTEM, NEURAL DEVELOPMENT, BRAIN ACTIVITY

01/02-0219 ANTI-SOCIAL BEHAVIORS, PSYCHIATRIC DISORDERS, MENTAL ILLNESSES, SOCIOPATHIC BEHAVIOR

01/02-1124 ANTI-SOCIAL PERSONALITY DISORDER (APD), PSYCHOPATHY, CRIMINAL BEHAVIOR, ORBITOFRONTAL CORTEX, AMYGDALA, VIOLENT BEHAVIOR

01/02-0507 ANTISPASMODIC AGENTS, IRRITABLE BOWEL SYNDROME (IBS), BOWEL MOVEMENTS, ABDOMINAL PAIN, CONSTIPATION, DIARRHEA, GASTROINTESTINAL SYMPTOMS

01/02-2414 ANTITERRORISM TECHNOLOGY, NATIONAL LABORATORIES, WORLD TRADE CENTER, TERRORIST ATTACKS, BIOLOGICAL WARFARE AGENT DETECTION, CHEMICAL WARFARE AGENT DETECTION, NUCLEAR MATERIAL DETECTION, NATIONAL INFRASTRUCTURE SIMULATION AND ANALYSIS CENTER

01/02-0429 ANTITOXIN ANTIBODIES, BACILLUS ANTHRACIS, ANTHRAX VACCINE, PROTECTIVE ANTIGEN (PA), SPORE PHAGOCYTOSIS, VACCINE DEVELOPMENT, INFECTIOUS DISEASES

01/02-2123 ANTITOXINS, GERM WARFARE, ANTHRAX, SMALLPOX, BIOTERRORISM, INFECTIOUS DISEASES, VACCINES, VIRUS, ANTIBIOTICS, TOXINS, TERRORISM

01/02-1093 ANTITOXINS, ALASKA, FERMENTED FOODS, BEAVER, BOTULISM

01/02-1806 ANTITOXINS, SMALLPOX, INOCULATION, VARIOLATION, COWPOX, VACCINATION, ACTIVE IMMUNITY, RABIES, ARTIFICIAL IMMUNITY, ANTIBODIES, DIPHTHERIA

01/02-2054 ANTITOXINS, INHALATION ANTHRAX, GASTROINTESTINAL ANTHRAX, CUTANEOUS ANTHRAX, TOXINS, BACTERIA, ANTIBIOTICS, ANTHRAX

01/02-2255 ANTI-TUMOR COMPOUNDS, DRUG DELIVERY, CISPLATIN, NANOCAPSULES, HIGH CYTOTOXICITY OF CISPLATIN AGGREGATE

01/02-2607 ANTI-TUMOR DRUGS, TOPOISOMERASE I ENZYMES, PEDIATRIC CANCER, HIGH-RISK PEDIATRIC TUMORS, CAMPTOTHECIN ANALOGS, CANCER DRUG TOXICITY, ANTI-CANCER COMPOUNDS

01/02-2604 ANTI-TUMOR IMMUNE EFFECTS, CANCER BIOTHERAPIES, IMMUNOCONJUGATES, TUMOR ANTIGENS, ANTIBODIES, ANTIGEN-ANTIBODY INTERACTIONS, ANTI-IDIOTYPE VACCINES, MONOCLONAL ANTIBODY (MOAB), BIOTHERAPIES, IDIOTOPES, IDIOTYPES

01/02-2544 ANTI-TUMOR IMMUNITY, VACCINE DEVELOPMENT, ANTIGENIC PEPTIDES, CANCER VACCINES, DENDRITIC CELL VACCINES, TYROSINE-RELATED PROTEIN 2 (TRP2)

01/02-2047 ANTI-VACCINE CAMPAIGNS, PERTUSSIS, AUTISM, THIMEROSOL, VACCINE SIDE EFFECTS, IMMUNIZATION

01/02-1359 ANTIVENOM, SNAKEBITES, VENOMOUS BITES, RATTLESNAKE ENVENOMATIONS, POLYVALENT CROTALID, ANTIVENIN

01/02-2597 ANTIVIRAL CELLULAR IMMUNE (ACI) RESPONSE, SIMIAN IMMUNODEFICIENCY VIRUS (SIV), ACQUIRED IMMUNODEFICIENCY SYNDROME (AIDS), VACCINES, PLASMID DEOXYRIBONUCLEIC ACID (DNA), ADENOVIRUS-CARRIED VACCINES, HUMAN IMMUNODEFICIENCY VIRUS (HIV)

01/02-0515 ANTIVIRAL IMMUNIZATIONS, PARAINFLUENZAE VIRUS, AEROSOLIZED RIBOVARIN, RESPIRATORY PATHOGENS, VIRAL INFECTIONS, RESPIRATORY SYNCYTIAL VIRUS (RSV)

01/02-1636 ANTIVIRAL THERAPY, GENOMICS, PHARMACEUTICAL DEVELOPMENTS, DRUG RESEARCH, INFECTIOUS DISEASES, VIRAL SEQUENCING

01/02-0963 ANT-MEDIATED SEED DISPERSAL, MYRMECOCHORY, SEED DISPERSAL, MUTUALISM, CHAPARRAL SHRUB, FREMONTODENDRON DECUMBENS, FIRE ECOLOGY, MESSOR ANDREI, HARVESTER ANT, ELIAOSOMES

01/02-0945 ANT NEST MOLDS, APHAENOGASTER, EASTERN WOODLAND ANTS, TROPICAL LEAF CUTTER ANTS, FLORIDA HARVESTER ANTS, NEST CHARACTERISTICS

01/02-0721 ANT REPRODUCTION, INSECT SOCIAL STRUCTURE, SOCIAL PARASITISM, REPRODUCTIVE TACTICS

01/02-0307 ANTS, FUNGI, INSECTS, MYCOPHAGY, ATTINE ANTS, MUTUALISM

01/02-0026 ANTS, INTRODUCED SPECIES, EXOTIC ANT SPECIES, SPECIES DIVERSITY, MYRMECOLOGY, FLORIDA NONNATIVE SPECIES

01/02-1343 ANURAN LINEAGE DIVERSIFICATION, PHENOTYPIC TRAITS, ECOLOGICAL NICHES, EVOLUTIONARY PATTERNS, HABITAT EVOLUTIONARY INFLUENCES, TAXONOMIC INFLUENCES, NATURAL SELECTION, NICHE USE, MULTIVARIATE EVOLUTION, CONVERGENT EVOLUTION

01/02-0182 ANXIETY, SOCIAL PHOBIAS, COGNITIVE BEHAVIORAL THERAPY (CBT), COGNITIVE RESTRUCTURING, RELAXATION TECHNIQUES, SOCIAL ANXIETY DISORDER (SAD)

01/02-1137 ANXIETY, AGORAPHOBIA, PANIC DISORDER, DEPRESSION, PSYCHOTHERAPY, ANTI-ANXIETY DRUGS, ANTIDEPRESSANTS, COGNITIVE BEHAVIORAL THERAPY, SUPPORTIVE THERAPY

01/02-0824 ANXIETY, HYPERTENSION, PSYCHOSOCIAL INFLUENCES ON HYPERTENSION, PHYSICAL HEALTH, HIGH BLOOD PRESSURE, MENTAL HEALTH, DEPRESSION

01/02-1728 ANXIETY, MENTAL HEALTH MODEL (MHM), PERSONALITY STRUCTURE, MOOD STATES, STALENESS SYNDROME, INTROVERSION-EXTROVERSION DIMENSION, PROFILE OF MOOD STATES (POMS), INDIVIDUAL ZONES OF OPTIMAL FUNCTIONING (IZOF), TRAINING INTENSITY, SPORTS MEDICINE

01/02-2302 ANXIETY, TRAUMA, DEPRESSION, POST-TRAUMATIC STRESS DISORDER (PTSD), PANIC DISORDER, SUBSTANCE ABUSE

01/02-0800 ANXIETY, DEPRESSION, HAMILTON RATING SCALE FOR DEPRESSION, ST. JOHN'S WORT

01/02-2372 ANXIETY DISORDERS, PANIC DISORDER, BEHAVIORAL INHIBITION, PSYCHOPATHOLOGY, DISRUPTIVE BEHAVIORAL DISORDERS, MAJOR DEPRESSION, CHILDHOOD BEHAVIORAL INHIBITION

01/02-2384 ANXIETY DISORDERS, PANIC DISORDERS, SELECTIVE SEROTONIN REUPTAKE INHIBITOR (SSRI), DEPRESSION, ANTIDEPRESSION DRUGS, TRICYCLIC ANTIDEPRESSANTS

01/02-2599 ANXIETY DISORDERS, GENDER DIFFERENCES, SYMPTOMS OF PANIC DISORDER, CARBON DIOXIDE SENSITIVITY, PANIC DISORDERS

01/02-1123 ANXIETY DISORDERS, FLUVOXAMINE, SELECTIVE SEROTONIN REUPTAKE INHIBITOR (SSRI), SOCIAL PHOBIA, SEPARATION ANXIETY DISORDER, DRUG TREATMENTS

01/02-0785 AORTA, ARTERIES, ABDOMINAL AORTA ANEURYSMS (AAA), ANEURYSMS, ATHEROSCLEROSIS, BLOOD CLOTS

01/02-0213 AORTA, STENT-GRAFTS, AORTIC ANEURYSMS (AA), ABDOMINAL AORTIC ANEURISM, ANEURISMS

01/02-0213 AORTIC ANEURYSMS (AA), STENT-GRAFTS, AORTA, ABDOMINAL AORTIC ANEURISM, ANEURISMS

01/02-0214 AORTIC VALVE SCLEROSIS, HEART MURMURS, MITRAL VALVE PROLAPSE, STENOSIS, ECHOCARDIOGRAPHY

01/02-0669 APALACHICOLA BAY, RIVER POLLUTION, CHATTAHOOCHEE RIVER, POLLUTED WATERWAYS

01/02-1331 APATOSAURUS, DINOSAUR GROWTH RATES, PSITTACOSAURUS MONGOLIENSIS, GROWTH COMPARISONS, MODERN VERTEBRATES

01/02-0302 APE BEHAVIOR, CULTURAL ANTHROPOLOGY, PRIMATOLOGY, ANTHROPOMORPHISM, ANIMAL CULTURE

01/02-0337 APES, GOELDI'S MONKEYS, HOWLER MONKEYS, ZOO NUTRITION, GORILLAS, CAPTIVE ANIMAL NUTRITION

01/02-2132 APES, GORILLAS, CHIMPANZEES, ETHICS, ANIMAL RIGHTS, INTELLECTUAL ABILITIES, WILDLIFE CONSERVATION, ENDANGERED SPECIES, GREAT APES

01/02-0470 APGAR SCORE, INFANT MORTALITY, NEWBORN ASSESSMENT, UMBILICAL-ARTERY BLOOD PH

01/02-0945 APHAENOGASTER, ANT NEST MOLDS, EASTERN WOODLAND ANTS, TROPICAL LEAF CUTTER ANTS, FLORIDA HARVESTER ANTS, NEST CHARACTERISTICS

01/02-0647 APHIDS, PSYLLIDS, JUMPING PLANT LICE, BACTERIAL ENDOSYMBIONTS, CARSONELLA RUDDII, BUCHNERA APHIDICOLA, GENOMIC DEGENERATION, GUANINE-PLUS-CYTOSINE CONTENT, PHLOEM SAP FEEDERS, AMINO ACIDS, PARASITE-HOST INTERACTION

01/02-2144 APHIDS, ASEXUAL REPRODUCTION, REPRODUCTIVE MODES, SEXUAL REPRODUCTION, PARTHENOGENESIS, BENEFITS VERSUS COSTS OF SEX, EVOLUTION OF SEX

01/02-0970 APHIDS, GARDEN PESTS, PRAYING MANTIS, INSECTS, HORNETS, BEETLES, PARASITIC INSECTS, MOSQUITOES, TACHINID FLIES, INTEGRATED PEST MANAGEMENT

01/02-1888 APHIDS, HOST-PARASITE INTERACTIONS, HORIZONTAL EVOLUTIONARY GENE TRANSMISSION, SYMBIOTIC RELATIONSHIPS, BACTERIA SYMBIONTS BUCHNERA SPECIES, INSECT-MICROORGANISM SYMBIOSIS

01/02-2450 APICAL MERISTEM, PRESSED FLOWER GENE, ARABIDOPSIS, FLOWER DEVELOPMENT, LATERAL AXIS, HOMEOBOX GENES, LEAF DEVELOPMENT, AXIS-DEPENDENT DEVELOPMENT

01/02-1870 APICAL MERISTEM CELL ORGANIZATION, JUNIPER TREES, TISSUE CHIMERAS, GYMNOSPERMS, ALBINO/GREEN VARIEGATION, PLANT DEVELOPMENT, CELL LINEAGES, CUPRESSACEAE

01/02-2140 APIS MELLIFERA, HONEYBEES, AFRICAN HONEYBEE, PARASITIC BEES, CAPE HONEYBEE, POPULATION DECLINES

Keyword Index

01/02-0142 APOLIPOPROTEIN, PLAQUE PROGRESSION, VASCULAR ENDOTHELIAL GROWTH FACTOR (VEGF), MACROPHAGES, ANGIOGENIC GROWTH FACTORS, ATHEROSCLEROTIC PLAQUE, CORONARY DISORDERS

01/02-2277 APOLIPOPROTEIN B (APOB), HIGHLY ACTIVE ANTIRETROVIRAL THERAPY (HAART), PROTEASE INHIBITORS, HUMAN IMMUNODEFICIENCY VIRUS (HIV), PROTEASOME DEGRADATION

01/02-2582 APOLIPOPROTEIN E (APOE), ALZHEIMER'S DISEASE, DEMENTIA, RISK FACTORS, AFRICAN-AMERICAN FAMILIES, WHITE FAMILIES

01/02-1709 APOLIPOPROTEIN E (APOE), STATIN DRUGS, AMYLOID PLAQUES, BETA-AMYLOID, CHOLESTEROL ESTERIZATION, ALZHEIMER'S DISEASE, SECRETASE ENZYMES, BETA-AMYLOID PRECURSOR PROTEIN (BETAAPP)

01/02-0588 APOLLO 13, NATIONAL AERONAUTICS AND SPACE ADMINISTRATION (NASA), MARS, TSIBLIYEV/VASILY, MIR, INTERNATIONAL SPACE STATION, ANTARCTIC EXPEDITIONS, ARCTIC EXPEDITIONS, PSYCHOLOGICAL CHANGE, SPACEFLIGHT COGNITIVE ASSESSMENT TOOL, CORTISOL

01/02-0632 APONIN FRACTIONS, GREEN ALGAE, NANNOCHLORIS EUCARYOTUM, DINOFLAGELLATES, GYMNODINIUM BREVE, ALLELOPATHY, RED TIDE CONTROL, CYTOLYSIS

01/02-0147 APOPTOSIS, PROGRAMMED CELL DEATH, CELL PROLIFERATION, CANCER PROGRESSION, DEREGULATED CELL PROLIFERATION, ONCOGENIC CELLS

01/02-1389 APOPTOSIS, CASPASES, NEURAL DEGENERATION, BETA-AMYLOID, ALZHEIMER'S DISEASE, NEUROBIOLOGY, NEURODEGENERATIVE DISEASE, BRAIN DISEASES

01/02-0321 APOPTOSIS, HYPERSENSITIVITY RESPONSE, SYSTEMIC ACQUIRED RESISTANCE, AVIRULENT PATHOGENS, RESISTANCE GENES, PLANT RESISTANCE, SYSTEMIC SIGNAL INDUCERS, AVIRULENT GENE ACTIVITY, PLANT DEFENSE MECHANISMS

01/02-0447 APOPTOSIS, ONCOGENISIS, ANTISENSE THERAPY, MALIGNANCIES, TUMOR SUPPRESSOR GENES, CANCER THERAPIES, GENE OVEREXPRESSION

01/02-0531 APOPTOSIS, IMMUNE TOLERANCE, ANTIGENS, AUTOIMMUNE DISEASES, DISEASE TRIGGERS, SELECTIVE IMMUNOTHERAPIES

01/02-0789 APOPTOSIS, ARSENIC TRIOXIDE, ACUTE PROMYELOCYTIC LEUKEMIA (APL), FOWLER'S SOLUTION, CANCER THERAPY, ANGIOGENESIS, CELL PROLIFERATION INHIBITION

01/02-1713 APOPTOSIS, MULTIPLE SCLEROSIS, RHEUMATOID ARTHRITIS, JUVENILE DIABETES, HORMONE TREATMENT, AUTOIMMUNITY, PROTEOSOMES, PROLACTIN

01/02-1954 APOPTOSIS, TUMOR SUPPRESSOR PROTEINS, ONCOLOGY, CANCER-SUPPRESSING PROTEINS, ASPP PROTEINS, P53 PROTEIN, GENE ACTIVATION

01/02-1997 APOPTOSIS, TUMOR NECROSIS FACTOR (TNF), CANCER THERAPY, HEPATITIS, LIVER DISEASE, CELL NECROSIS, BATIMASTAT, MATRIX METALLOPROTEINASE (MMP)

01/02-2097 APOPTOSIS, CHEMOTHERAPY, PREMATURE MENOPAUSE, GNRH-A HORMONE, OVARIAN FUNCTION, FROZEN EMBRYOS, INFERTILITY

01/02-1651 APOPTOSIS, GENETIC CONFLICT, CELL SUICIDE, PROGRAMMED CELL DEATH, EVOLUTIONARY INFLUENCES

01/02-2275 APOPTOSIS, PATHOGENIC PROTEINS, INFLUENZA A VIRUS, PROTEIN IDENTIFICATION, CELL DEATH

01/02-2273 APOPTOSIS, INFLAMMATORY RESPONSE, LEUKOCYTE RECRUITMENT, NUCLEAR FACTOR-KB (NF-KB), ANTIINFLAMMATORY GENE EXPRESSION

01/02-0790 APOPTOSIS, B-CELL MALIGNANCY, CANCER THERAPY, ARSENIC TRIOXIDE THERAPY, MYELOMA PARAPROTEIN, MONOCLONAL PLASMA CELLS, ANGIOGENESIS, MULTIPLE MYELOMA (MM), HEMATOPOIETIC CANCERS, MULTIPLE MYELOMA PARAPROTEIN

01/02-0452 APOPTOSIS INDUCTION, GLIOMAS (BRAIN TUMORS), GROWTH FACTORS, TUMOR GROWTH, FIBROBLAST GROWTH FACTOR (FGF), CANCER/BRAIN, BRAIN CANCER THERAPY, AUTOCRINE LOOP

01/02-0135 APOPTOSIS PATHWAYS, HEART FAILURE, CARDIAC PATHOGENS, CELL DEATH

01/02-1649 APOPTOSIS TRIGGERS, CHEMICAL TOXICANTS, TUMOR SUPPRESSOR, PROTEIN P53, TRANSCRIPTION FACTORS, DEOXYRIBONUCLEIC ACID (DNA) TRANSCRIPTION, GENE EXPRESSION, CASPASES, CYTOCHROME C

01/02-1540 APOSEMATIC COLORATION, GROUP DYNAMICS, CRYPTIC INSECTS, EVOLUTIONARY INFLUENCES, PREDATOR-PREY INTERACTIONS, COST-BENEFIT EQUATION, WARNING SIGNALS, GREAT TIT, PARVUS MAJOR, NOVEL WORLD EXPERIMENTS, PREY DETECTABILITY

01/02-0677 APPALACHIA, COAL MINING, MOUNTAINTOP REMOVAL, SURFACE MINING CONTROL AND RECLAMATION ACT (SMCRA), BIRD SPECIES, WARBLERS

01/02-1703 APPENDECTOMIES, APPENDICITIS, MEDICAL MISDIAGNOSIS, UNNECESSARY SURGERY, DIAGNOSTIC TECHNIQUES, COMPUTED TOMOGRAPHY (CT), ULTRASONOGRAPHY (US), LAPAROSCOPY

01/02-1703 APPENDICITIS, APPENDECTOMIES, MEDICAL MISDIAGNOSIS, UNNECESSARY SURGERY, DIAGNOSTIC TECHNIQUES, COMPUTED TOMOGRAPHY (CT), ULTRASONOGRAPHY (US), LAPAROSCOPY

01/02-0220 APPETITE CONTROL, OBESITY DRUGS, LEPTIN, FEN-PHEN, DIET DRUGS, THERMOGENESIS, FAT ABSORPTION

01/02-0533 APPETITE CONTROL, DOPAMINE D2 RECEPTORS, OBESITY, WEIGHT CONTROL, RADIOTRACER TECHNIQUES, BODY MASS INDEX (BMI), NEUROTRANSMITTERS, REWARD CIRCUITS

01/02-0770 APPETITE REDUCTION, HYPOPHAGIC MICE, M3-RECEPTOR DEFICIENT MICE, MELANIN-CONCENTRATING HORMONE (MCH), MUSCARINIC ACETYLCHOLINE RECEPTOR, LEPTIN HORMONE LEVELS, APPETITE-STIMULATING MOLECULES

01/02-0770 APPETITE-STIMULATING MOLECULES, HYPOPHAGIC MICE, M3-RECEPTOR DEFICIENT MICE, MELANIN-CONCENTRATING HORMONE (MCH), APPETITE REDUCTION, LEPTIN HORMONE LEVELS, MUSCARINIC ACETYLCHOLINE RECEPTOR

01/02-2640 APPETITE STIMULATION, CACHEXIA, WASTING DISEASE, GHRELIN, GROWTH HORMONE, WEIGHT REGULATION

01/02-1883 APPLE ORCHARDS, POLLEN DISPERSAL, SIRING SUCCESS, BEE COLONIES, CULTIVARS, IDARED APPLES

01/02-0630 APPLE RIPENING CONTROL, ETHYLENE, COLOR-PROMOTING AGENTS, ETHEPHON, AMINOETHOXYVINYLGLYCINE (AVG), FRUIT TREE CROPS

01/02-1240 APPLE VARIETIES, MALUS SIEVERSII, KAZAKHSTAN APPLE TREES, GRAFTING, FRUIT CROPS, CROSSBREEDING, GENETIC ENGINEERING

01/02-0723 APSARAVIS UKHAANA, AVIAN EVOLUTION, MESOZOIC ORNITHURINES, BIRD FLIGHT, FLIGHT ORIGINS, AVIALAE, EVOLUTIONARY LINEAGES

01/02-2024 APTIGANEL HYDROCHLORIDE, STROKE, NEUROTRANSMITTERS, GLUTAMATE RECEPTOR LIGAND, ISCHEMIC STROKE, NATIONAL INSTITUTES OF HEALTH (NIH) STROKE SCALE, MODIFIED RANKIN SCALE, COMPUTED TOMOGRAPHY (CT) SCAN, HYPERTENSION, VENTRICULAR ARRHYTHMIA, CEREBRAL EDEMA

01/02-1245 AQUACULTURE, FISH FARMING, CRYOPRESERVATION, ENDANGERED FISH, EMBRYO PRESERVATION

01/02-1575 AQUACULTURE, HAWAII OFFSHORE AQUACULTURE RESEARCH PROJECT (HOARP), OCEAN LEASING, FISH CULTURE, ENVIRONMENTAL IMPACTS

01/02-0009 AQUACULTURE, SALMONIDAE, INFECTIOUS DISEASES, TROUT, FISH CULTURE, DISEASE PREVENTION, ANTIMICROBIALS, VACCINATION

01/02-0091 AQUACULTURE, FARMED FISH, EFFLUENT STANDARDS, CATFISH, SALMON, TILAPIA

01/02-0197 AQUACULTURE, HALIOTIS DIVERSICOLOR SUPERTEXTA, VIBRIO ALGINOLYTICUS STRAIN H-11, ABALONE DISEASE, ABALONE, BACTERIAL TOXINS, AMERICAN TYPE CULTURE COLLECTION (ATCC), VIBRIOSIS, MARINE FISH

01/02-0373 AQUACULTURE, NATURAL LAKE SYSTEMS, EUTROPHICATION, WATER POLLUTION, NONNATIVE SPECIES INTRODUCTIONS, LAKE ECOLOGY, SUSTAINABLE WATER QUALITY, LAKE ECOSYSTEMS, NONNATIVE SPECIES ENCROACHMENT, ANTHROPOGENIC THREATS

01/02-1006 AQUACULTURE, EXOTIC SPECIES, NONNATIVE SPECIES, BLACK CARP, MISSISSIPPI RIVER BASIN, FISH ECOLOGY, ZEBRA MUSSEL, MOLLUSK PREDATORS, ENVIRONMENTAL ISSUES

01/02-2142 AQUACULTURED FISH, LEVAMISOLE, DISEASE RESISTANCE, AFLATOXIN, IMMUNOCOMPROMISED FISH, LABEO ROHITA, ROHO, FISH FARMING

01/02-2262 AQUAPORINS, CELLULAR WATER CHANNELS, WATER-SPECIFIC TRANSPORT

01/02-0366 AQUARIUMS, POISON, FISHING, CORAL REEFS, PHILIPPINES, INDONESIA, TROPICAL FISH, CYANIDE, MARINE AQUARIUM COUNCIL, INTERNATIONAL MARINELIFE ALLIANCE, NET FISHING

01/02-1827 AQUARIUMS, MARINE LIFE, ANIMAL BEHAVIOR, FISH BEHAVIOR

01/02-2482 AQUATIC ARTHROPODS, AQUATIC HABITAT DIVERSITY, BIODIVERSITY, BIOGENIC STRUCTURES, FACILITATION, CADDISFLY, TOPOGRAPHICAL ROUGHNESS, SUSPENSION FEEDING, FACILITATION, ECOSYSTEM COMPLEXITY

01/02-2558 AQUATIC CRUISING VERTEBRATES, PROPULSION, SPEED RELATIONSHIP, CAUDAL FINS, THUNNIFORM SPECIES, SCALING EFFECTS, KINEMATICS OF THUNNIFORM PROPULSION, HYDRODYNAMICS, ICHTHYOSAURS, TUNAS, WHALES

01/02-0376 AQUATIC ECOSYSTEMS, TERRESTRIAL ECOSYSTEM, BIODIVERSITY, ECOSYSTEM, FISHES, CORALS, TAXONOMIC COMPOSITION, GLOBAL WARMING, REEF SYSTEMS

01/02-1279 AQUATIC ECOSYSTEMS, DETRITUS POOL, PHOTIC ZONES, COPROPHAGY, FECAL PELLETS, DISSOLVED ORGANIC MATTER (DOM)

01/02-1926 AQUATIC ECOSYSTEMS, EXOTIC SPECIES, ECOSYSTEM IMBALANCES, ZEBRA MUSSEL, INVASIVE SPECIES, GREAT LAKES INVASIVE SPECIES, NATURAL RESOURCE PROTECTION

01/02-0479 AQUATIC ENVIRONMENT ADAPTATIONS, HUMAN EVOLUTION, BRAIN DEVELOPMENT, SWIMMING ABILITIES, EVOLUTIONARY THEORIES

01/02-0084 AQUATIC FAUNA, MARINE FISHERIES, NEW ENGLAND FISHERIES, COMMERCIAL FISHING, NATURAL RESOURCE MANAGEMENT, GRAND BANKS

01/02-2193 AQUATIC FAUNA, CLINCH RIVER POWELL RIVER BASIN, ECOLOGICAL RISK ASSESSMENT, RIPARIAN CORRIDORS, ENDANGERED SPECIES, ENVIRONMENTAL PROTECTION, NATIVE SPECIES

01/02-2221 AQUATIC FOOD CHAINS, PULP MILL CONTAMINATION, ENDANGERED SPECIES, ARDEA HERODIAS, GREAT BLUE HERON, CHLORINATED HYDROCARBONS, TOXIC EQUIVALENCY VALUES (TEQ), INDUSTRIAL POLLUTION, ENVIRONMENTAL TOXICANTS, BIRD EGGS, POLYCHLORINATED DIBENZO-P-DIOXIN (PCDD)

01/02-0406 AQUATIC FOOD CHAINS, LIPOPHILIC SUBSTANCES, PERCH, BIOMAGNIFICATION, ORGANOCHLORINE SUBSTANCES (OCS), TROPHIC POSITION, BIOACCUMULATION

01/02-2482 AQUATIC HABITAT DIVERSITY, FACILITATION, BIODIVERSITY, BIOGENIC STRUCTURES, FACILITATION, CADDISFLY, TOPOGRAPHICAL ROUGHNESS, SUSPENSION FEEDING, AQUATIC ARTHROPODS, ECOSYSTEM COMPLEXITY

01/02-2180 AQUATIC INSECTS, DAMSELFLIES, BITTER LAKE NATIONAL WILDLIFE REFUGE, ODONATA, SINKHOLES, DRAGONFLIES, INSECT LIFE HISTORY, DESERT HABITATS

01/02-2189 AQUATIC INSECTS, ALPINE STREAMS, GLACIER-FED STREAMS, SPRING-FED STREAMS, LARVAL DEVELOPMENT, STREAM SOIL CONCENTRATIONS, FOOD WEBS, BIODIVERSITY, NUTRIENT LEVELS

01/02-1224 AQUATIC INSECTS, DAMSELFLIES, ODONATA, ANISOPTERA, ANISOZYGOPTERA, ZYGOPTERA, INSECT BEHAVIOR, DRAGONFLY NATURAL HISTORY

01/02-0708 AQUATIC PLANT DIVERSITY, DIVERSITY, WETLAND ECOSYSTEMS, ECOSYSTEM DIVERSITY, MACROPHYTE PLANT SPECIES, ALGAL BIOMASS, BIODIVERSITY

01/02-1557 AQUATIC PLANTS, NUPHAR VARIEGATA, PLANT PHYSIOLOGY, ENVIRONMENTAL FACTORS, YELLOW WATERLILY, CARBON DIOXIDE LEVELS, LEAF MORPHOGENESIS, HETEROPHYLLY IN PLANTS, SUBMERSED LEAVES, MORPHOLOGICIAL PLASTICITY

01/02-0359 AQUATIC PREDATORS, PREY DETECTION, AMPHIBIAN BEHAVIOR, SALAMANDERS, SIREN INTERMEDIA, NONVISUAL CUES, CHEMICAL STIMULI

01/02-1896 AQUATIC RECREATION, ESCHERICHIA, MICROBIAL PATHOGENS, BACTERIAL INFECTIONS, WATER QUALITY MANAGEMENT

01/02-2434 AQUATIC SEDIMENTS, MICROORGANISMS, MARINE SEDIMENTS, SUBSURFACE ENVIRONMENTS, ELECTRODES, ENERGY HARVESTING, GRAPHITE ELECTRODES, ANODE, GEOBACTERACEAE, ORGANIC MATTER

01/02-2480 AQUATIC SYSTEMS, GEOCHEMICAL BEHAVIOR, MANGANESE, COBALT, STRATIFIED LAKES, OXIC-ANOXIC TRANSITION, PHYTOPLANKTON

01/02-2293 AQUATIC TERRESTRIAL HABITAT TRANSITIONS, HOMOBASIDIOMYCETES, MARINE MUSHROOMS, EVOLUTIONARY MIGRATIONS, RIBOSOMAL DEOXYRIBONUCLEIC ACID (RDNA), FUNGAL RELATIONSHIPS, GENETIC SEQUENCING, PHYLOGENETIC TREES, BALLISTOSPORY, MUSHROOMS EVOLUTION

01/02-1294 AQUATIC WEEDS, METHANE EMISSIONS, METHANE OXIDATION, RHIZOSPHERES, PADDY FIELDS

01/02-1377 AQUEOUS OUTFLOW PATHWAY, OXIDATIVE STRESS, EYE OUTFLOW PATHWAY, TRABECULAR MESHWORK (TM) CELLS, IRREVERSIBLE BLINDNESS, TRANSCRIPTION FACTOR NF-KB, ENDOTHELIAL LEUKOCYTE ADHESION MOLECULE (ELAM-1), GLAUCOMA, AUTOCRINE FEED-BACK LOOP

01/02-0080 AQUIFERS, WATER SUPPLIES, DESALINATION, WATER CONSERVATION, WATER MANAGEMENT SYSTEMS

01/02-1242 ARABIDOPSIS, PLANT DISEASES, RESISTANCE (R) GENES, IMMUNITY, SYSTEMATIC ACQUIRED RESISTANCE, INDUCIBLE RESISTANCE, FUNGICIDAL SPRAYS, SALICYLIC ACID, EDR1 GENE, MPK4 GENE, GENETIC MODIFICATIONS

01/02-2450 ARABIDOPSIS, PRESSED FLOWER GENE, HOMEOBOX GENES, FLOWER DEVELOPMENT, LATERAL AXIS, APICAL MERISTEM, LEAF DEVELOPMENT, AXIS-DEPENDENT DEVELOPMENT

01/02-1971 ARABIDOPSIS THALIANA, AUX/IAA PROTEINS, PLANT HORMONE FUNCTIONS, AUXIN, TRANSCRIPTIONAL REGULATORS, GENE MUTATIONS

01/02-2447 ARABIDOPSIS THALIANA, RESISTANCE (R) GENES, CHROMATIN-LEVEL INFORMATION CODING, EPIGENETIC VARIATIONS, DISEASE RESISTANCE, PLANT DEFENSE PATHWAYS, GENETICALLY INDUCED CHARACTERS

01/02-0270 ARABINOSE, CYDONIA OBLONGA, IRANIAN FOLK REMEDIES, QUINCE TREE, XYNOSE, URONIC ACID, MUCILAGE, SEEDS, PHENYTION, ZINC OXIDE, EUCERIN

01/02-2645 ARACHIDONIC ACID, ASTHMA, SPIRULINA, ANTIOXIDANT VITAMINS, BRONCHIAL ASTHMA

01/02-0932 ARACHNIDA, HARVESTMEN LIFE HISTORY, OPILIONES, DADDY LONGLEGS

Keyword Index

01/02-0506 ARBOVIRUS, MOSQUITOES, WEST NILE VIRUS, NEW YORK CITY, VIRAL ENCEPHALITIS, MENINGOENCEPHALITIS

01/02-1608 ARBUSCULAR MYCORRHIZAE, MYCORRHIZAL FUNGI, PLANT-FUNGUS SYMBIOSIS, COLONIZING SOIL FUNGI, GENETS, COMMUNITY STRUCTURE, FIRE-REGIMES, PLANT REPRODUCTION TRAITS, TALLGRASS PRAIRIE, FORB PLANTS, NUTRIENT ACCESS

01/02-1934 ARBUSCULAR MYCORRHIZAL FUNGI (AMF), PLANT-FUNGAL SYMBIOSIS, PLANT NUTRIENT UPTAKE, ESSENTIAL NUTRIENT PHOSPHORUS, PLANT PRODUCTIVITY, FUNGAL LIFE CYCLE

01/02-1535 ARBUSCULAR MYCORRHIZAL FUNGI (AMF), ANDROPOGON GERARDII, PLANT ADAPTATIONS, SOIL MINERAL UPTAKE, FERTILIZED ENVIRONMENTS, PRAIRIES, NUTRIENTS, CROP BIOMASS

01/02-0481 ARCHAEA, HYPERTHERMOPHILES, EXTRATERRESTRIAL LIFE, EXTREMOPHILES, BACTERIA, ENVIRONMENTAL EXTREMES

01/02-1189 ARCHAEOLOGICAL DATA RECORDS, 3-D PHOTOGRAPHY, MAYAN RUINS, MAYAN ARTIFACTS, VIRTUAL MUSEUMS, PRESERVATION

01/02-2461 ARCHAEOLOGICAL MAIZE, TRIPSACUM, TEOSINTE, EVOLUTIONARY MECHANISMS, GAMAGRASS, SELECTIVE BREEDING, MAIZE ORIGINS, CORN CULTIVATION, CROP VARIETIES, GENOME RECOMBINATIONS

01/02-1677 ARCHAEOLOGICAL POTTERY, POTTERY, DATING TECHNIQUES, PREHISTORIC SOCIETIES, PROTEIN RESIDUES, PALEONTOLOGICAL SPECIMENS, IRON AGE, IMMUNOLOGICAL DETECTION, OSTEOCALCIN, MATRIX ASSISTED LASER DESORPTION IONIZATION MASS SPECTROMETRY (MALDI-MS)

01/02-2004 ARCHAEOLOGY, RADIOCARBON DATING, CLOVIS PEOPLE, NEW WORLD POPULATIONS, ARTIFACTS

01/02-0890 ARCHAEOLOGY, SKELETAL REMAINS, MALARIA, BIOMOLECULAR SCIENCE, BONES, EXCAVATION, ROMAN EMPIRE, DEOXYRIBONUCLEIC ACID (DNA), POLYMERASE CHAIN REACTION (PCR)

01/02-0296 ARCHAEOLOGY, ZIGZAG STRUCTURES, BOLIVIA, PREHISTORIC FISH WEIRS, AGRICULTURE, PREHISTORIC BOLIVIA, SOUTH AMERICAN SAVANNAS, EARTHWORKS, ANTHROPOLOGY, FISH WEIRS

01/02-0892 ARCHAEOLOGY, SELF-EXPRESSION, EVOLUTION, DANCING, PREHISTORY, CARVED STONE, POTTERY, EXCAVATION SCENES

01/02-1216 ARCHAEOLOGY, ICEMAN

01/02-1676 ARCHAEOPTERYX, PROTOBIRDS, FOSSILS, THEROPODS, DROMAEOSAURS, NGMC91 FOSSIL, BIRD EVOLUTION, FEATHER DEVELOPMENT

01/02-0477 ARCHAEOPTERYX, MICRORAPTOR ZHAOIANUS, NONAVIAN THEROPOD DINOSAURS, DROMAEOSAURID DINOSAURS, BIRD ANCESTORS, EVOLUTIONARY LINEAGES, FOSSIL RECORD, DINOSAUR EVOLUTION

01/02-1326 ARCHAEOPTERYX, FOSSIL RECORD, FEATHER EVOLUTION, CLADISTICS, PALEONTOLOGISTS, EVOLUTIONARY ADAPTATIONS, BIRD ANCESTORS, DINOSAUR RELATIONSHIPS

01/02-0969 ARCHEGONIATES, PLANT RELATIONSHIPS, EVOLUTIONARY TREES, MOTILE GAMETES, SPERMATOZOID DEVELOPMENT, FLAGELLATED PLANT CELLS, SPERMATOGENESIS

01/02-2502 ARCTIC, CONSERVATION BIOLOGY, ECOSYSTEMS, WILD SPECIES, EGLIN AIR FORCE BASE, MOJAVE DESERT

01/02-0387 ARCTIC BIRD BREEDING GROUNDS, MIGRATORY FEEDING GROUNDS, HORSESHOE CRABS, DELAWARE BAY, SHOREBIRD MIGRATION, BIRD BANDING, NEW JERSEY BEACHES

01/02-1285 ARCTIC CLIMATE WARMING, CLIMATE CHANGE, GLOBAL WARMING, UNITED NATIONS' INTERGOVERNMENTAL PANEL ON CLIMATE CHANGE, BIODIVERSITY

01/02-2465 ARCTIC ENVIRONMENT, BIRD COUNTS, RODENT POPULATIONS, LEMMINGS, SNOWY OWLS, RANGE VARIATIONS, NYCTEA SCANDIACA

01/02-0588 ARCTIC EXPEDITIONS, APOLLO 13, MARS, TSIBLIYEV/VASILY, MIR, INTERNATIONAL SPACE STATION, ANTARCTIC EXPEDITIONS, NATIONAL AERONAUTICS AND SPACE ADMINISTRATION (NASA), PSYCHOLOGICAL CHANGE, SPACEFLIGHT COGNITIVE ASSESSMENT TOOL, CORTISOL

01/02-2407 ARCTIC FRONTAL ZONE (AFZ), CLIMATE VARIATIONS, FRONT FORMATION, DIFFERENTIAL HEATING EFFECTS, TOPOGRAPHY, VEGETATION EFFECTS, MOUNTAINOUS TERRAIN, BOREAL FORESTS

01/02-1543 ARCTIC GROUND SQUIRRELS, SPERMOPHILUS PARRYII PLESIUS, HABITAT STRESS DIFFERENCES, PREDATION RISKS, BOREAL FORESTS, ALPINE TUNDRA, SQUIRREL PHYSIOLOGY

01/02-1239 ARCTIC MAMMALS, POLAR BEARS, URSUS MARITIMUS, BEAR NATURAL HISTORY, MAMMAL BEHAVIOR

01/02-1592 ARCTIC NATIONAL WILDLIFE REFUGE, CONSERVATION, WILDLIFE, CONSERVATION, ALASKA, OIL INDUSTRY, KENAI NATIONAL WILDLIFE REFUGE, IZEMBECK NATIONAL WILDLIFE REFUGE, ROAD CONSTRUCTION, ALASKA NATIONAL INTEREST LANDS CONSERVATION ACT

01/02-1912 ARCTIC NATIONAL WILDLIFE REFUGE, WILDLIFE PRESERVATION, TRANS-ALASKA PIPELINE, OIL, ENERGY CONSERVATION, UNITED STATES GEOLOGICAL SURVEY

01/02-1287 ARCTIC NATIONAL WILDLIFE REFUGE, BUSH/PRESIDENT GEORGE W., OIL, GASOLINE, DRILLING, WILDLIFE

01/02-0995 ARCTIC NATIONAL WILDLIFE REFUGE, CONGRESSIONAL BILL S.411, 1002 AREA, CONGRESSIONAL BILL S.389, ALASKA OIL DEVELOPMENT, NORTH SLOPE OIL FIELDS, UNITED STATES GEOLOGICAL SURVEY (USGS), MURKOWSKI/FRANK H.

01/02-0335 ARCTIC NORTH AMERICAN SHOREBIRDS, BIRD MIGRATION STUDIES, ADELIE PENGUINS, GEOMAGNETIC FIELD ORIENTATIONS, SUN COMPASS ORIENTATIONS

01/02-2488 ARCTIC SPRAWL, ALASKA, CARIBOU, OIL INDUSTRY, WHALING, INUPIAQ, LAND DEVELOPMENT, CONSERVATION

01/02-2221 ARDEA HERODIAS, PULP MILL CONTAMINATION, ENDANGERED SPECIES, INDUSTRIAL POLLUTION, GREAT BLUE HERON, CHLORINATED HYDROCARBONS, TOXIC EQUIVALENCY VALUES (TEQ), AQUATIC FOOD CHAIN, ENVIRONMENTAL TOXICANTS, BIRD EGGS, POLYCHLORINATED DIBENZO-P-DIOXIN (PCDD)

01/02-0715 ARDIPITHECUS RAMIDUS, ORRORIN TUGENENSIS, HUMAN EVOLUTION, AUSTRALOPITHECUS, KENYANTHROPUS PLATYOPS, EVOLUTIONARY RELATIONSHIPS, HOMINID FOSSILS

01/02-2290 ARDIPITHECUS RAMIDUS KADABBA, HUMAN EVOLUTION, EVOLUTIONARY LINEAGES, FOSSIL RECORD, HOMINID ORIGINS, ORRORIN TUGENESIS

01/02-2562 ARDLEY QUARRY, DINOSAUR LOCOMOTION, FOSSIL TRACKWAYS, TRACKS, GAIT ANALYSIS, THEROPOD TRACKS

01/02-0400 ARID ENVIRONMENTS, DESERT HABITATS, ECOLOGICAL RESTORATION, NAMIB DESERT

01/02-1305 ARIZONA DESERT, SELF-CONTAINED BIOME, BIOME, MAN-MADE BIOSPHERE, COLUMBIA UNIVERSITY, ECOLOGICAL STUDY, EARTH PRESERVATION STUDIES, BASS/EDWARD, EXPERIMENTAL BIOSPHERE, SANTA CATALINA MOUNTAINS, BIOSPHERE 2

01/02-0068 ARIZONA-SONORA DESERT MUSEUM (ASDM), HUMMINGBIRD AVIARY, FREE FLIGHT PROGRAM

01/02-2413 ARMED CONFLICTS, WAR, INTERNATIONAL CONFLICTS, HUMAN AGGRESSION, STATISTICAL ANALYSIS OF ARMED CONFLICT, RICHARDSON/LEWIS FRY, CORRELATES OF WAR PROJECT, STATISTICS OF DEADLY QUARRELS

01/02-1437 AROUSAL DISORDER, SEX THERAPISTS, VIAGRA, AMERICAN FOUNDATION FOR UROLOGIC DISEASE, DESIRE DISORDER, FEMALE SEXUAL DYSFUNCTION (FSD), ORGASMIC DISORDER, PENIS, LABIA, CLITORIS, VAGINA

01/02-0205 ARRHYTHMIA, ATRIAL FIBRILLATION, ELECTROCARDIOGRAPHY, IRREGULAR VENTRICULAR RESPONSE, FRAMINGHAM HEART STUDY, ATRIAL MYOCARDITIS, ANTI-ARRHYTHMIC DRUGS, DEFIBRILLATOR, CARDIOVERSION, ANTICOAGULANTS, HYPERTHYROIDISM

01/02-1420 ARRHYTHMIA, ELECTRODES, CARDIAC CYCLES, P WAVES, QRS WAVE COMPLEX, ST SEGMENT, T WAVES, ATRIA, VENTRICLES, ELECTROCARDIOGRAM (EKG) (ECG), HEART

01/02-0758 ARRHYTHMIA, VIRAL GENE TRANSFER, GENE THERAPY, RECOMBINANT GENES, CARDIAC ARRHYTHMIAS

01/02-0797 ARRHYTHMIA, DEFIBRILLATORS, BRADYCARDIA, TACHYCARDIA, PACEMAKERS, HEART FAILURE

01/02-2309 ARRHYTHMIA, ION CHANNEL DISORDERS, PACEMAKERS, CARDIAC CHANNELOPATHIES

01/02-1186 ARROWHEADS, FORENSIC X-RAYS, ICEMAN FOSSIL, PALEONTOLOGY

01/02-0788 ARSENIC, FOWLER'S SOLUTION, SALVARSAN, WATER CONTAMINATION, ANTI-CANCER AGENTS, ACUTE PROMYELOCYTIC LEUKEMIA (APL), CANCER THERAPY, ARSENIC TRIOXIDE

01/02-2080 ARSENIC, PRENATAL HEALTH, ENVIRONMENTAL CHEMICALS, CHEMICAL EXPOSURE, BENZENE, AIR POLLUTION, PREMATURE BIRTHS, TOXIC CHEMICALS

01/02-1915 ARSENIC, SAFE DRINKING WATER ACT, ENVIRONMENTAL PROTECTION AGENCY (EPA), CARCINOGENS, CONTAMINANTS, FOOD AND DRUG ADMINISTRATION (FDA), UNITED STATES DEPARTMENT OF AGRICULTURE (USDA)

01/02-0370 ARSENIC, ARSENIC POISONING, DRINKING WATER, WATER CONTAMINATION, WORLD HEALTH ORGANIZATION (WHO)

01/02-0838 ARSENIC, DRINKING WATER, SAFE DRINKING WATER ACT, LEAD, FILTRATION, WORLD HEALTH ORGANIZATION (WHO), CHLORINATION, HEPATITIS, DYSENTERY, CHOLERA, ENVIRONMENTAL PROTECTION AGENCY (EPA)

01/02-0334 ARSENIC CONTAMINATION, BRAKE FERNS, PTERIS VITTATA, TOXIC CLEANUP, SOIL CONTAMINATION, BIOREMEDIATION

01/02-2234 ARSENIC CONTAMINATION, NATIONAL ACADEMY OF SCIENCES, ENVIRONMENTAL REGULATIONS, SAFE DRINKING WATER ACT, MAXIMUM CONTAMINANT LEVEL GOAL (MCLG), PUBLIC HEALTH, WATER POLLUTION, DISEASE RISKS

01/02-0370 ARSENIC POISONING, ARSENIC, DRINKING WATER, WATER CONTAMINATION, WORLD HEALTH ORGANIZATION (WHO)

01/02-2632 ARSENIC POISONING, WATER-BORNE DISEASES, BANGLADESH, CHOLERA, GANGES-BRAHMAPUTRA DELTA, DRINKING WATER CONTAMINATION, TUBE WELLS, PUBLIC HEALTH

01/02-0789 ARSENIC TRIOXIDE, CANCER THERAPY, ACUTE PROMYELOCYTIC LEUKEMIA (APL), FOWLER'S SOLUTION, APOPTOSIS, ANGIOGENESIS, CELL PROLIFERATION INHIBITION

01/02-0788 ARSENIC TRIOXIDE, FOWLER'S SOLUTION, SALVARSAN, WATER CONTAMINATION, ANTI-CANCER AGENTS, ACUTE PROMYELOCYTIC LEUKEMIA (APL), CANCER THERAPY, ARSENIC

01/02-0790 ARSENIC TRIOXIDE THERAPY, B-CELL MALIGNANCY, CANCER THERAPY, MULTIPLE MYELOMA (MM), MYELOMA PARAPROTEIN, MONOCLONAL PLASMA CELLS, ANGIOGENESIS, APOPTOSIS, HEMATOPOIETIC CANCERS, MULTIPLE MYELOMA PARAPROTEIN

01/02-0338 ARTABOTRYS HEXAPETALUS, CLIMBING YLANG-YLANG, PLANT SHOOT DEVELOPMENT, BRANCH DEVELOPMENT, THORN DEVELOPMENT, CLIMBING PLANTS

01/02-0288 ARTAL/PABLO, ADAPTIVE OPTICS, VISION CORRECTION, EYESIGHT, SPECTACLES

01/02-0904 ART AND SCIENCE, GENETIC ARTISTRY, DAVIS/JOE, MICROVENUS, MASSACHUSETTS INSTITUTE OF TECHNOLOGY (MIT), BACTERIAL GENOMES

01/02-2307 ARTERIAL BAROREFLEX, CARDIOVASCULAR DISORDERS, CARDIAC BARORECEPTOR REFLEX, BARORECEPTOR REFLEX SENSITIVITY (BRS), BARORECEPTORS, VASCULAR DISORDERS, HYPERTENSION, BLOOD PRESSURE

01/02-2634 ARTERIAL BLOCKAGES, PERIPHERAL ARTERIAL DISEASE (PAD), LEG PAIN, INTERMITTENT CLAUDICATION, CARDIOVASCULAR DISEASE, PLATELET INHIBITORS, HEART ATTACKS

01/02-2635 ARTERIAL BLOCKAGES, BODY TEMPERATURE LOWERING THERAPY, HYPOTHERMIA, BLOOD CLOTS, STROKE TREATMENT, CLOT-BUSTING DRUGS, OXYGEN DEPRIVATION, BRAIN DAMAGE, COOLING THE BLOOD

01/02-0252 ARTERIAL PLAQUE, NITRIC OXIDE, ENDOTHELIN, EXERCISE, ENDOTHELIAL FUNCTION, ENDOTHELIUM, FREE RADICALS, CORONARY ATHEROSCLEROSIS, ARTERY STRUCTURE, HEART HEALTH, CHOLESTEROL

01/02-0825 ARTERIAL STIFFNESS, HYPERTENSION, HORMONE REPLACEMENT THERAPY (HRT), BLOOD PRESSURE (BP), DIABETES MELLITUS, CORONARY ARTERY DISEASE

01/02-0450 ARTERIAL TRANSFECTION, GENE DELIVERY SYSTEMS, PLASMID DNA, INTRA-ARTERIAL STENT, CARDIOVASCULAR DISEASE, ANGIOPLASTY, RESTENOSIS, DEOXYRIBONUCLEIC ACID (DNA) DELIVERY

01/02-0785 ARTERIES, AORTA, ABDOMINAL AORTA ANEURYSMS (AAA), ANEURYSMS, ATHEROSCLEROSIS, BLOOD CLOTS

01/02-1399 ARTERIOLE-TO-VENULE RATIO (AVR), RETINA, HYPERTENSION, DIABETES, OPHTHALMOSCOPY, MICROVASCULAR LESIONS, ARTERIOVENOUS NICKING, FOCAL ARTERIOLAR NARROWING, CEREBROVASCULAR RISK, ATHEROSCLEROSIS RISK IN COMMUNITIES (ARIC)

01/02-1399 ARTERIOVENOUS NICKING, RETINA, HYPERTENSION, DIABETES, OPHTHALMOSCOPY, MICROVASCULAR LESIONS, CEREBROVASCULAR RISK, FOCAL ARTERIOLAR NARROWING, ARTERIOLE-TO-VENULE RATIO (AVR), ATHEROSCLEROSIS RISK IN COMMUNITIES (ARIC)

01/02-2606 ARTERY DISTENSIBILITY, RADIAL ARTERY COMPLIANCE, HYPERTENSION, HIGH BLOOD PRESSURE, GENETIC PREDISPOSITION TO HYPERTENSION, STRESS, NORMOTENSION, PHOTOPLETHYSMOGRAPHY

01/02-0252 ARTERY STRUCTURE, NITRIC OXIDE, ENDOTHELIN, EXERCISE, ENDOTHELIAL FUNCTION, ARTERIAL PLAQUE, FREE RADICALS, CORONARY ATHEROSCLEROSIS, ENDOTHELIUM, HEART HEALTH, CHOLESTEROL

01/02-0245 ARTHRITIS, BORRELIA BERGDORFERI, FOOD AND DRUG ADMINISTRATION (FDA), CENTERS FOR DISEASE CONTROL AND PREVENTION (CDC), AUTOIMMUNE RESPONSE, LYME DISEASE, LYMERIX VACCINE, INTERNATIONAL LYME AND ASSOCIATED DISORDERS SOCIETY, HLA-DR4 GENE VARIANT

01/02-2571 ARTHRITIS, KERATIN, PSORIASIS, CYCLOSPORIN, AUTOIMMUNE DISEASES, T-CELL ACTIVATION, CYTOKINE MODULATION, INFLIXIMAB, CROHN'S DISEASE

01/02-1146 ARTHRITIS, HEALTH-RELATED QUALITY OF LIFE (HRQOL), BEHAVIORAL RISK FACTOR SURVEILLANCE SYSTEM (BRFSS), LOS ANGELES COUNTY HEALTH SURVEY (LACHS), SOCIOECONOMIC STATUS, POOR HEALTH, DEPRESSION,

DIABETES, HEART DISEASE, ASTHMA, CENTERS FOR DISEASE CONTROL AND PREVENTION (CDC)

01/02-0560 ARTHRITIS, PAIN CONTROL, JOINT DISEASE, OSTEOARTHRITIS (OA), EXERCISE BENEFITS, NONSTEROIDAL ANTIINFLAMMATORY DRUG (NSAID)

01/02-1764 ARTHRITIS, VIOXX, CELEBREX, HEART ATTACK RISK, STROKE RISK, PRESCRIPTION DRUGS, CYCLOOXYGENASE 2 (COX-2) INHIBITORS, ASPIRIN, NAPROXEN, IBUPROFEN, NONSTEROIDAL ANTIINFLAMMATORY DRUG (NSAID)

01/02-0818 ARTHRITIS, GLUCOSAMINE SULFATE, OSTEOARTHRITIS, DISEASE MODIFYING AGENTS

01/02-2100 ARTHRITIS DRUGS, VIOXX, CELEBREX, CYCLOOXYGENASE (COX), DRUG SIDE EFFECTS, NONSTEROIDAL ANTIINFLAMMATORY DRUG (NSAID), CARDIOVASCULAR HEALTH RISKS

01/02-2188 ARTHROPODS, BOREAL FOREST, FRAGMENTED EDGE, SONGBIRDS, AGRICULTURAL IMPACTS ON FORESTS, FORESTRY, MICROCLIMATES, CANADIAN FORESTS

01/02-0893 ARTHROSCOPY, COMPUTED TOMOGRAPHY (CT), MAGNETIC RESONANCE IMAGING (MRI), ULTRASOUND, VOLUMETRIC RENDERING, VOXELS, COLONOSCOPY, BRONCHOSCOPY, CYSTOSCOPY, THREE-DIMENSIONAL (3-D) IMAGING, NONINVASIVE MEDICAL TECHNIQUES

01/02-2004 ARTIFACTS, RADIOCARBON DATING, ARCHAEOLOGY, NEW WORLD POPULATIONS, CLOVIS PEOPLE

01/02-2110 ARTIFACTS INVENTORY, MAMMOTH CAVE, CAVE ARTIFACTS, EARLY WOODLAND PERIOD, MAPPING, PHOTOGRAPHY, MUMMIES

01/02-1376 ARTIFICIAL BLOOD, BLOOD SUBSTITUTES, HEMOGLOBIN, MOLECULAR BIOLOGY, SYNTHETIC BLOOD, TRANSFUSIONS, BIOMEDICAL RESEARCH, BIOCHEMISTRY

01/02-2722 ARTIFICIAL BLOOD, INFECTIONS, TRANSFUSIONS, CELL-FREE HEMOGLOBIN, PERFLUOROCARBONS, BLOOD SUBSTITUTES, HEMOGLOBIN-BASED OXYGEN CARRIER (HBOC)

01/02-1892 ARTIFICIAL ENVIRONMENTS, CLIMATE CHANGE RESEARCH, CORAL RESEARCH, RAINFORESTS, BIOSPHERE 2, ENVIRONMENTAL SIMULATIONS

01/02-1475 ARTIFICIAL GROWTH STIMULI, ATHLETES, GENE-FARMING, SPORTS MORPHOLOGY, ATHLETIC ABILITY

01/02-2584 ARTIFICIAL HEARTS, CONGESTIVE HEART FAILURE, MECHANICAL HEARTS, HEART FAILURE, LEFT VENTRICULAR ASSIST DEVICE (LVAD)

01/02-1806 ARTIFICIAL IMMUNITY, SMALLPOX, INOCULATION, VARIOLATION, COWPOX, VACCINATION, ACTIVE IMMUNITY, RABIES, ANTITOXINS, ANTIBODIES, DIPHTHERIA

01/02-0591 ARTIFICIAL INTELLIGENCE, HUMAN GENOME MANIPULATION, TECHNOLOGICAL ADVANCES, CONTROLLING TECHNOLOGY, TRANSHUMANISM, SOCIOECONOMIC PRESSURES

01/02-2692 ARTIFICIAL INTELLIGENCE, MITHRIL PROJECT, GLOBAL POSITIONING SYSTEM (GPS), COMPUTERS AND CLOTHING, PERSONAL COMPUTERS, WEARABLE COMPUTERS

01/02-1192 ARTIFICIAL LIFE, SUPERHUMAN ROBOTS, DIGITALIA, SELF-REPLICATION COMPUTER PROGRAMS, EVOLUTION OF ARTIFICIAL LIFE

01/02-1745 ARTIFICIAL LIMBS, LIMB REMNANTS, PROSTHETICS, CARBON FIBER, FLEX-FOOT, AMPUTATION, PROSTHESES

01/02-2725 ARTIFICIAL LIMBS, PARAPLEGICS, RESIDUAL SENSORIMOTOR SYSTEM, PROSTHESES, BIONICS, BIOMIMETRICS

01/02-0807 ARTIFICIAL MUSCLES, CONTROLLED RELEASE TECHNOLOGY, IMPLANTABLE DRUG DOSING SYSTEM, DRUG DELIVERY SYSTEMS, SPACE TRAVEL

01/02-1607 ARTIFICIAL REEFS, HABITAT PROTECTION, SPORT FISHING, SHEEPHEAD FISH, WETLAND MITIGATION

01/02-2523 ARTIFICIAL RETINAS, NEURONS, BRAIN FUNCTION MODELS, NEUROPHYSIOLOGY, COCHLEAR IMPLANTS

01/02-1487 ARTIFICIAL SIGHT, EPIRETINAL IMPLANTS, COCHLEAR IMPLANTS, TONGUE HUMAN-MACHINE, BLINDNESS, RETINAL-CHIP IMPLANTS

01/02-1204 ARTIFICIAL SPIDER WEB, SPIDER WEB SILK, NEPHILA CLAVIPES, BIOTECHNOLOGY, FIBER STRENGTH

01/02-1528 ARTIODACTYL ANCESTOR, NATURAL SELECTION, EVOLUTIONARY LINKAGES, FOSSIL DISCOVERIES, WHALES

01/02-1678 ARTIODACTYLS, CETACEAN EVOLUTION, PAKICETIDS, PHYLOGENIES, FOSSIL RECORD, AMBULOCETUS NATANS AMPHIBIOUS MAMMAL FOSSILS, EOCENE, PORPOISES, WHALES, DOLPHINS, MESONYCHIANS

01/02-0199 ARYLAMINE MUTAGENICITY, N-ACETYLTRANSFERASE (NAT) ENZYME, NEISSERIA GONORRHEA, ANTI-MUTAGENIC ACTIVITY, LUTEOLIN

01/02-0763 ARYLHYDROCARBON RECEPTOR NUCLEAR TRANSLOCATOR (ARNT), HYPOXIA INDUCIBLE FACTOR (HIF), MATERNAL FETAL CIRCULATION, PLACENTAL CELLS, OXYGEN DEPRIVATION

01/02-1585 ASCORBIC ACID, ANTIOXIDANTS, OXIDATIVE STRESS, EXERCISE-INDUCED OXIDATIVE TISSUE DAMAGE, VITAMIN E, EXERCISE PHYSIOLOGY, BETA CAROTENE

01/02-1468 ASEPTIC MENINGITIS, ECHOVIRUS 13, ENTEROVIRUSES, ECHOVIRUSES, ENCEPHALITIS

01/02-2144 ASEXUAL REPRODUCTION, SEXUAL REPRODUCTION, REPRODUCTIVE MODES, APHIDS, PARTHENOGENESIS, BENEFITS VERSUS COSTS OF SEX, EVOLUTION OF SEX

01/02-1976 ASEXUAL REPRODUCTION, PARTHENOGENESIS, STEM CELL SOURCES, IMPRINTING, EMBRYONIC STEM CELLS

01/02-0332 ASEXUAL REPRODUCTION, CAUDATA, SALAMANDERS, ENDANGERED SPECIES, AMPHIBIANS, MOLE SALAMANDERS, AMBYSTOMA

01/02-2455 ASH, XERISCAPE PROGRAMS, LEAF MORPHOLOGY, CUTICULAR WAX, FRAXINUS (F.) VELUTINA, PLANT SURVIVAL DROUGHT RESPONSES, WATER CONSERVATION, LANDSCAPING, OAK, TREE SPECIES SURVIVAL

01/02-2228 ASIAN CLAM, ISLAND ECOSYSTEMS, FLORIDA APPLESNAIL, PUERTO RICAN AQUATIC INVERTEBRATES, GIANT FLOATER, INVASIVE SPECIES, ECOSYSTEM BALANCE, CRAYFISH, MOL

01/02-2745 ASIAN CULTURE, ETHNOBOTANY, NEPAL ETHNOBOTANY, PLANT CATALOG, ORAL TRADITIONS, ALTERNATIVE MEDICINE

01/02-1635 ASIAN ELEPHANTS, NEPAL, HIMALAYAN MOUNTAINS, MOUNT EVEREST, KATHMANDU, ENDANGERED SPECIES, TIGERS, CHITWAN NATIONAL PARK, ELEPHANTS, ECO-TOURISM, RHINOCEROS

01/02-0716 ASIAN FOSSILS, SALAMANDER EVOLUTION, URODELES, EVOLUTIONARY LINEAGES

01/02-0495 ASIAN HERBALS, TRADITIONAL CHINESE MEDICINE (TCM), GINKGO BILOBA, GARLIC, HERBAL PRODUCTS, PHARMACEUTICALS, PANAX GINSENG, GREEN TEA, DIETARY SUPPLEMENT HEALTH AND EDUCATION ACT

01/02-1264 ASIAN RAINFORESTS, RAINFORESTS, NOCTURNAL ANIMALS, FLUORESCENT BUGS, FLUORESCENT FUNGI, NIGHT-BLOOMING ORCHIDS

01/02-2294 ASIANS, CORONARY ARTERY DISEASE, CARDIOVASCULAR DISEASE, HIGH-DENSITY LIPOPROTEIN (HDL), ATHEROSCLEROSIS, LIPOPROTEIN LEVELS, GENOTYPES, TAQ1 POLYMORPHIC LOCI, LOW-DENSITY LIPOPROTEIN (LDL), CHOLESTEROL ESTER TRANSFER PROTEIN (CETP)

01/02-1212 ASILOMAR CONFERENCE, RECOMBINANT DEOXYRIBONUCLEIC ACID (RDNA) TECHNOLOGY, NATIONAL INSTITUTES OF HEALTH (NIH), ETHICAL ISSUES, GOVERNMENT RESEARCH POLICIES

01/02-0023 ASIO OTUS, BIRD BEHAVIOR, RENESTING POTENTIAL, ANIMAL SURVIVAL, PREDATION, PARENTAL INVESTMENT THEORY, LONG-EARED OWL, NEST DEFENSE, OWL REPRODUCTION

01/02-2579 ASPHYXIA, BLOOD PRESSURE, NASAL CONTINUOUS POSITIVE AIRWAY PRESSURE (NCPAP), SLEEP APNEA, THERAPEUTIC NCPAP, NONTHERAPEUTIC NCPAP

01/02-1458 ASPIRIN, BETA BLOCKERS, CHOLESTEROL-LOWERING AGENT, CORONARY ARTERY DISEASE, COMPUTERIZED REMINDER, WRITTEN REMINDER, MYOCARDIAL INFARCTION

01/02-1746 ASPIRIN, EYE DISEASES, RETINA, AGE-RELATED MACULAR DEGENERATION (AMD), BLINDNESS, ALCOHOL CONSUMPTION, VISION PROTECTION, CATARACTS, DIETARY FACTORS, LUTEIN, SUN EXPOSURE

01/02-1743 ASPIRIN, REYE'S SYNDROME, CHILDHOOD ILLNESSES, ENCEPHALOPATHY, FEBRILE, MEDICINES CONTROL AGENCY, DISEASE COMPLICATIONS

01/02-2077 ASPIRIN, ACETAMINOPHEN, CHRONIC RENAL FAILURE, ANALGESICS, KIDNEY FAILURE

01/02-1425 ASPIRIN, CYCLOOXYGENASE (COX), PAIN RELIEVERS, HEART DISEASE, GASTROINTESTINAL DISORDERS, INTERNAL BLEEDING

01/02-2078 ASPIRIN, CARDIOPROTECTIVE EFFECTS, IBUPROFEN, ACETAMINOPHEN, SERUM THROMBOXANE B2, CYCLOOXYGENASE INHIBITORS

01/02-2572 ASPIRIN, ACUTE CORONARY SYNDROMES, HEPARIN, DIRECT THROMBIN INHIBITORS, INTRACORONARY THROMBUS, MYOCARDIAL INFARCTION

01/02-1388 ASPIRIN, ACUTE ISCHEMIC STROKE (AIS), TINZAPARIN, HEPARIN, LOW-MOLECULAR-WEIGHT HEPARIN, ANTICOAGULANT DRUGS, STROKE TREATMENT, CARDIOVASCULAR DISORDER TREATMENTS

01/02-1764 ASPIRIN, VIOXX, CELEBREX, HEART ATTACK RISK, STROKE RISK, ARTHRITIS, CYCLOOXYGENASE 2 (COX-2) INHIBITORS, PRESCRIPTION DRUGS, NAPROXEN, IBUPROFEN, NONSTEROIDAL ANTIINFLAMMATORY DRUG (NSAID)

01/02-2648 ASPIRIN THERAPY, CARDIOVASCULAR DISEASE, HEART ATTACK PREVENTION, CHOLESTEROL, HIGH BLOOD PRESSURE, ULCERS, GASTROINTESTINAL BLEEDING

01/02-1401 ASPIRIN THERAPY, IMPAIRED EXERCISE CAPACITY, CARDIAC DISEASE, PREVENTIVE MEDICINE, ECHOCARDIOGRAPHY

01/02-1954 ASPP PROTEINS, APOPTOSIS, ONCOLOGY, CANCER-SUPPRESSING PROTEINS, TUMOR SUPPRESSOR PROTEINS, P53 PROTEIN, GENE ACTIVATION

01/02-1203 ASSAY TECHNIQUES, IMMUNOASSAYS, ANALYTIC CHEMISTRY, ANTIBODY DETECTION, IMMUNOMETRIC ASSAYS, CHROMATOGRAPHIC IMMUNOASSAYS, ANALYTES

01/02-0523 ASSESSMENT OF LOWER EXTREMITY ARTERIAL DISEASE, MAGNETIC RESONANCE ANGIOGRAPHY (MRA), COLOR DUPLEX ULTRASONOGRAPHY, THREE-DIMENSIONAL MAGNETIC RESONANCE ANGIOGRAPHY, EVALUATION OF AORTOILIAC TRACT

01/02-1243 ASSISTED REPRODUCTION, CONSERVATION BIOLOGISTS, CAPTIVE BREEDING PROGRAMS, MATING BEHAVIORS, REPRODUCTIVE PATTERNS, SUMATRAN RHINOS, CENTER FOR RESEARCH OF ENDANGERED WILDLIFE (CREW), INDUCED OVULATORS, WILDLIFE CONSERVATION, ENDANGERED MAMMALS

01/02-2652 ASSISTED REPRODUCTIVE TECHNOLOGY (ART), CENTERS FOR DISEASE CONTROL AND PREVENTION (CDC), MULTIPLE BIRTHS, PREGNANCY, WOMEN'S HEALTH, INFANT HEALTH, INFERTILITY, PUBLIC HEALTH

01/02-1107 ASSOCIATED NEPHROPATHY VIRAL KIDNEY DAMAGE, HUMAN IMMUNODEFICIENCY VIRUS (HIV) INFECTION, RENAL BIOPSY, IN SITU RIBONUCLEIC ACID (RNA) HYBRIDIZATION, ANTIRETROVIRAL THERAPY, ANTI-HIV DRUGS

01/02-2403 ASSOCIATION CORTICES, ALZHEIMER'S DISEASE, DEMENTIA, MEMORY FOR MUSIC, RECALL, RECOGNITION, MUSIC PROCESSING, BRAIN ACTIVITY

01/02-1567 ASSOCIATION OF AMERICAN FEED CONTROL OFFICIALS (AAFCO), PET FOOD, FOOD NUTRIENT PROFILES, ANIMAL DIETARY REQUIREMENTS

01/02-0741 ASSOCIATIVE LEARNING, MUSHROOM BODY, DROSOPHILA, MEMORY FORMATION, LEARNING PROCESSES, BRAIN ACTIVITY, NEUROTRANSMISSION DISRUPTION

01/02-0051 ASSORTIVE MATING, NICARAGUA, EVOLUTIONARY PROCESSES, SYMPATRIC SPECIATION, ALLOPATRIC SPECIATION, SPECIATION, FISH DIVERSITY, CICHLID FISHES

01/02-1673 ASTERIAS, SPECIES EVOLUTION, NORTH ATLANTIC, SEASTARS, GENETIC ANALYSES, BIOGEOGRAPHIC RESPONSES, EVOLUTIONARY INFLUENCES

01/02-1842 ASTEROID COLLISION, CONTINENTAL DRIFT, BIRD EVOLUTION, MASS EXTINCTIONS, GONDWANA, CRETACEOUS-TERTIARY (K-T) BOUNDARY, EXTINCTIONS, EVOLUTIONARY THEORIES

01/02-1146 ASTHMA, HEALTH-RELATED QUALITY OF LIFE (HRQOL), BEHAVIORAL RISK FACTOR SURVEILLANCE SYSTEM (BRFSS), LOS ANGELES COUNTY HEALTH SURVEY (LACHS), SOCIOECONOMIC STATUS, POOR HEALTH, DEPRESSION, DIABETES, HEART DISEASE, CENTERS FOR DISEASE CONTROL AND PREVENTION (CDC), ARTHRITIS

01/02-2645 ASTHMA, BRONCHIAL ASTHMA, SPIRULINA, ANTIOXIDANT VITAMINS, ARACHIDONIC ACID

01/02-0682 ASTHMA, ENVIRONMENTAL CONTAMINANTS, HEALTH RISKS, CORD BLOOD, COLUMBIA UNIVERSITY

01/02-0855 ASTHMA, EXTRINSIC ASTHMA, INTRINSIC ASTHMA, BRONCHODILATORS, ANTIINFLAMMATORY MEDICATION, LEUKOTRIENES, CORTICOSTEROIDS

01/02-1417 ASTHMA, CHRONIC INFLAMMATORY DISEASES, ALLERGENS, DUST MITES, IMMUNE SYSTEM, B CELLS, IMMUNOGLOBULIN E (IGE), ANTIBODIES, MAST CELLS, BASOPHILS, DERMATOPHAGOIDES PTERONYSSINUS

01/02-2245 ASTHMA, T-BET TRANSCRIPTION FACTOR, T HELPER LYMPHOCYTES, CHRONIC OBSTRUCTIVE AIRWAY DISORDERS, ALLERGIC DISEASES, INFLAMMATORY REACTIONS, RESPIRATORY DISEASES, MOUSE MODELS

01/02-0211 ASTHMA, ALLERGIC RHINITIS, ATOPY, ALLERGY, ALLERGIC ECZEMA, MAST CELLS, T CELLS, IGE-MEDIATED ALLERGIC DISEASE

01/02-1734 ASTHMA, NWGRID SOFTWARE, RESPIRATORY ILLNESS, POLLUTION HEALTH EFFECTS, UNITED STATES DEPARTMENT OF ENERGY (DOE), PACIFIC NORTHWEST NATIONAL LABORATORY (PNNL), VIRTUAL LUNG, COMPUTER MODELING, NUCLEAR MAGNETIC RESONANCE (NMR) IMAGING, BIOMOLECULAR NETWORKS INITIATIVE

01/02-0820 ASTHMA, IMMUNOLOGY, ALLERGIES, AIRWAY INFLAMMATION, IMMUNE RESPONSE, IMMUNOGLOBULIN E ANTIBODIES

01/02-2016 ASTHMA CONTROL, ZAFIRLUKAST, LEUKOTRIENE ANTAGONISTS, CORTICOSTEROIDS, SALBUTAMOL

01/02-2314 ASTHMA DRUGS, CHRONIC OBSTRUCTIVE PULMONARY DISEASE (COPD), TRANSPLANTATIONS, DONOR ORGAN SUPPLY, LUNG DISEASE, POSITRON EMISSION TOMOGRAPHY (PET), LEUKOTRIENE BLOCKING AGENTS, MARGINAL ORGAN DONORS

Keyword Index

01/02-1111 ASTHMA IN ATHLETES, AIRWAY HYPERRESPONSIVENESS (AHR), AIR POLLUTION, HIGH-LEVEL EXERCISE, RESPIRATORY DISEASE

01/02-2684 ASTIGMATISM, EYES, SURGICAL PROCEDURES, CONTACT LENSES, VISION CORRECTION, MYOPIA, NEARSIGHTEDNESS, FARSIGHTEDNESS, LASER-ASSISTED IN SITU KERATOMILEUSIS (LASIK)

01/02-0563 ASTRAGALUS, STRESS MANAGEMENT, BETA CAROTENE, VITAMIN A, VITAMIN B6, VITAMIN C, VITAMIN E, PROTEIN, SELENIUM, ZINC, ECHINACEA

01/02-0124 ASTROCYTES, GLIA CELLS, NEURONS, OLIGOCYTES, MICROGLIA, MEMORY, BRAIN FUNCTIONS

01/02-2533 ASTROCYTES, CEREBRAL BLOOD FLOW, NEURONAL METABOLIC ACTIVITY, BLOOD FLOW REGULATION

01/02-0472 ASTROCYTES, NEUROGLIA, GLIAL CELLS, CENTRAL NERVOUS SYSTEM (CNS), BRAIN, SYNAPSES, SYNAPTIC PLASTICITY, DEVELOPMENTAL NEUROBIOLOGY

01/02-1500 ASTRONAUT TRAINING, WEIGHTLESSNESS, ZERO GRAVITY EXPERIMENTS, ZERO GRAVITY SIMULATION, NATIONAL AERONAUTICS AND SPACE ADMINISTRATION (NASA)

01/02-0130 ASTRONOMY, EYE PHYSIOLOGY, HUMAN BRAIN, TELESCOPES, STAR GAZING, OPTICAL SYSTEMS, VISUAL PERCEPTION

01/02-1275 ASWAN HIGH DAM, NILE RIVER, EGYPT, NUBIA, FLOODING, LAKE NASSER, RAMESSES, SCORPIONS, NILE CROCODILE, EGYPTIAN GEESE

01/02-0690 ASYMMETRIC COMPETITION, PLANT PARASITIC NEMATODES, ROOT HEMIPARASITIC PLANTS, PARASITIC PLANTS, NEMATODES, HOST GENOTYPES

01/02-0101 ATCHAFALAYA SWAMP, MISSISSIPPI RIVER, RIVER BASIN ECOLOGY, SWAMP ENVIRONMENT, MISSISSIPPI DELTA

01/02-2325 ATHEROSCLEROSIS, HYPERGLYCEMIA DAMAGE, BLINDNESS, RENAL FAILURE, NERVE DAMAGE, DIABETIC COMPLICATIONS, POLYOL PATHWAY FLUX, ADVANCED GLYCATION END-PRODUCT (AGE) FORMATION, ACTIVATION OF PROTEIN KINASE C (PKC) ISOFORMS, HEXOSAMINE PATHWAY FLUX

01/02-0254 ATHEROSCLEROSIS, CARDIOVASCULAR HEALTH, GENETICS IN HEART DISEASE, FAMILY MEDICAL HISTORY, GENETIC TESTING, SINGLE NUCLEOTIDE POLYMORPHISM (SNP), FAMILIAL DISEASE

01/02-0785 ATHEROSCLEROSIS, ARTERIES, ABDOMINAL AORTA ANEURYSMS (AAA), ANEURYSMS, AORTA, BLOOD CLOTS

01/02-1012 ATHEROSCLEROSIS, DIABETES MELLITUS COMPLICATIONS, GLUCOSE-MEDIATED TRANSCRIPTION, HYPERGLYCEMIA, SCAVENGER RECEPTORS, RECEPTOR EXPRESSION, CD36, MESSENGER RIBONUCLEIC ACID (MRNA)

01/02-1145 ATHEROSCLEROSIS, TRIGLYCERIDES, CORONARY ARTERY DISEASE (CAD), CHOLESTEROL, HYPERTENSION, DIABETES, METABOLIC SYNDROME, LOW-DENSITY LIPOPROTEIN, HIGH-DENSITY LIPOPROTEIN

01/02-2029 ATHEROSCLEROSIS, CARDIOVASCULAR DISEASE (CVD), CHLAMYDIA PNEUMONIAE, CYTOMEGALOVIRUS (CMV), INFLAMMATORY PROCESSES, INFECTIONS

01/02-2052 ATHEROSCLEROSIS, CORONARY HEART DISEASE (CHD) RISK FACTORS, BRITISH REGIONAL HEART STUDY, SELECTINS, HEART DISEASE RISK MARKERS, SOLUBLE ADHESION FACTORS, INFLAMMATION PROCESS

01/02-2294 ATHEROSCLEROSIS, CORONARY ARTERY DISEASE, CARDIOVASCULAR DISEASE, HIGH-DENSITY LIPOPROTEIN (HDL), CHOLESTEROL ESTER TRANSFER PROTEIN (CETP), LIPOPROTEIN LEVELS, GENOTYPES, TAQ1 POLYMORPHIC LOCI, LOW-DENSITY LIPOPROTEIN (LDL), ASIANS

01/02-0256 ATHEROSCLEROSIS, CARDIOVASCULAR DISEASE, CORONARY ANGIOGRAPHY, ATHEROSCLEROTIC PLAQUES, HEART DISEASE RISK, INFLAMED PLAQUES

01/02-1011 ATHEROSCLEROSIS, RISK FACTORS, VASCULARITY, TUMOR GROWTH, CANCER VASCULARITY, ENDOTHELIAL CELLS, NICOTINE, TOBACCO-RELATED DISEASES, ANGIOGENESIS

01/02-1397 ATHEROSCLEROSIS, HEART ATTACK, STROKE, HEART DISEASE, C-REACTIVE PROTEIN (CRP) TESTING

01/02-1399 ATHEROSCLEROSIS RISK IN COMMUNITIES (ARIC), RETINA, HYPERTENSION, DIABETES, OPHTHALMOSCOPY, MICROVASCULAR LESIONS, ARTERIOVENOUS NICKING, FOCAL ARTERIOLAR NARROWING, ARTERIOLE-TO-VENULE RATIO (AVR), CEREBROVASCULAR RISK

01/02-2021 ATHEROSCLEROSIS TREATMENT STUDY, LOW-DENSITY LIPOPROTEIN (LDL), HIGH-DENSITY LIPOPROTEIN (HDL), CARDIAC DISEASE, STENOSIS, SIMVASTATIN, NIACIN, VITAMIN E, VITAMIN C, SELENIUM, BETA CAROTENE

01/02-0142 ATHEROSCLEROTIC PLAQUES, PLAQUE PROGRESSION, VASCULAR ENDOTHELIAL GROWTH FACTOR (VEGF), MACROPHAGES, ANGIOGENIC GROWTH FACTORS, APOLIPOPROTEIN, CORONARY DISORDERS

01/02-0256 ATHEROSCLEROTIC PLAQUES, ATHEROSCLEROSIS, CORONARY ANGIOGRAPHY, CARDIOVASCULAR DISEASE, HEART DISEASE RISK, INFLAMED PLAQUES

01/02-1451 ATHEROSCLEROTIC SYNDROME, PERIPHERAL ARTERIAL DISEASE (PAD), STROKE, MYOCARDIAL INFARCTION (MI), PAD AWARENESS, RESOURCES FOR SURVIVAL PARTNERS, ANTI-PLATELET THERAPIES, CARDIOVASCULAR DISEASE (CVD), ANKLE-BRACHIAL INDEX (ABI)

01/02-2264 ATHEROSCLEROTIC VASCULAR DISEASE, CHOLESTEROL EFFLUX, ADENOSINE TRIPHOSPHATE (ATP)-BINDING CASSETTE A1 TRANSPORTER (ABCA1), HIGH-DENSITY LIPOPROTEIN (HDL) CHOLESTEROL, GENE MUTATIONS

01/02-0235 ATHLETES, ANABOLIC STEROIDS, ANDROGENIC STEROIDS, MUSCLE-BUILDING, STEROIDS, DRUG ABUSE, ADOLESCENT STEROID USE

01/02-2619 ATHLETES, ILIAC ARTERIES, CLAUDICATION, ENDURANCE SPORTS, BLOOD FLOW, KINKING, CYCLING

01/02-1475 ATHLETES, SPORTS MORPHOLOGY, GENE-FARMING, ARTIFICIAL GROWTH STIMULI, ATHLETIC ABILITY

01/02-1460 ATHLETES, PHYSICAL ACTIVITY, BODY WEIGHT, STRENGTH TRAINING, ANKLE INJURY, KNEE INJURY, SPORTS MEDICINE, DOPING

01/02-0828 ATHLETES, GAMBLING ADDICTION, ADDICTIONS, PATHOLOGICAL GAMBLERS, CODE OF CONDUCT

01/02-1448 ATHLETES, COFFEE, ERGOGENIC EFFECT, CAFFEINE

01/02-0826 ATHLETE TRAINING, GLYCOGENOLYSIS, INTERVAL TRAINING, CYCLISTS, RUNNING TECHNIQUES, ANAEROBIC INTERVAL TRAINING

01/02-1475 ATHLETIC ABILITY, ATHLETES, GENE-FARMING, ARTIFICIAL GROWTH STIMULI, SPORTS MORPHOLOGY

01/02-0876 ATHLETIC DEXTERITY, FOOTBALL, HANDEDNESS, RACKET SPORTS, PIANISTS, SENSORY-MOTOR DEVELOPMENT, HAND-EYE COORDINATION, BILATERAL COORDINATION

01/02-1661 ATHLETIC ENDURANCE, CREATINE KINASE (CK), PHOSPHOCREATINE, CARDIORESPIRATORY ENDURANCE, EXERCISE PHYSIOLOGY, GENE EXPRESSION

01/02-1155 ATHLETIC INJURIES, FAST-PITCH SOFTBALL, SPORTS INJURIES, SOFTBALL, OVERTRAINING SYNDROME (OTS)

01/02-1161 ATHLETIC PERFORMANCE AND DIET, NUTRIENT-NUTRIENT INTERACTION, ZINC DEFICIENCY, MICRONUTRIENTS, METALLOENZYMES, DIET AND HEALTH, TRACE ELEMENTS

01/02-0871 ATHLETIC SAFETY, RECREATIONAL LIGHTNING INJURIES, STORM SAFETY RULES, LIGHTNING STRIKES

01/02-1153 ATHLETIC TRAINING, AEROBIC TRAINING, RUNNERS, OXYGEN UPTAKE (VO2), MAXIMUM OXYGEN UPTAKE (VO2MAX), INTERVAL TRAINING

01/02-2687 ATHLETIC TURF, GROUNDSKEEPING, PLAYING FIELDS, STADIUM TURFGRASS, GRASS, TURFGRASS

01/02-0385 ATKINSONELLA HYPOXYLON, EPIPHYTIC FUNGUS, PLANT-FUNGUS RELATIONSHIP, BUNCHGRASS, DANTHONIA SPICATA, FUNGAL INFECTION, PLANT HEALTH, SYMBIOSIS

01/02-1391 ATK PROTEIN, INSULIN REGULATION, LIPIN, PROTEIN KINASE, DIABETES, SERINE KINASE, GLUT4

01/02-0977 ATLANTIC FOREST, CARBON SEQUESTRATION, REFORESTATION, NATURE CONSERVANCY, FOREST WILDLIFE, RAINFORESTS, THREATENED ECOSYSTEMS

01/02-1916 ATLANTIC OCEAN, JET STREAMS, DROUGHT WARNING, WATER RESTRICTIONS, RAINFALL, RESERVOIRS, SALT LINE, SEA-SURFACE TEMPERATURES

01/02-2197 ATLANTIC OCEAN MARINE RESERVES, FLORIDA MARINE ECOSYSTEMS, FISHERIES, SOUFRIERE MARINE MANAGEMENT AREA, MERRITT ISLAND NATIONAL WILDLIFE REFUGE, WILDLIFE REFUGES, CARIBBEAN OCEAN MARINE RESERVES, MARINE RESERVES

01/02-0602 ATLANTIC SALMON, BIOTECHNOLOGY, TRANSGENIC ANIMALS, GENETICALLY MODIFIED FOODS, FOOD AND DRUG ADMINISTRATION (FDA), REGULATIONS, DRUG PRODUCTION, ANIMAL ENHANCEMENTS

01/02-1942 ATLANTIC VENT FAUNAS, INVERTEBRATE VENT FAUNAS, HYDROTHERMAL VENT ECOSYSTEMS, CHEMOSYNTHETIC FAUNAS, EXTREME ENVIRONMENTAL CONDITIONS, BACTERIAL-INVERTEBRATE SYMBIOSIS, PACIFIC VENT FAUNAS

01/02-0900 ATLAS, AIR FORCE AERO MEDICAL LABORATORY, AEROBEE ROCKET, MERCURY PROGRAM, SHEPARD/ALAN, GLENN/JOHN, UNITED STATES AIR FORCE, USSR, ANIMAL SPACEFLIGHTS, SPUTNIK, BAIKONUR COSMODROME

01/02-0379 ATMOSPHERIC CARBON DIOXIDE, CLIMATE CHANGE, FORESTS, CARBON STORAGE, SOIL CARBON STORAGE, LEAF LITTER CARBON STORAGE, FREE AIR CO2 ENRICHMENT EXPERIMENT (FACE)

01/02-1629 ATMOSPHERIC CARBON DIOXIDE, CLIMATE CHANGE EFFECTS ON PLANT DOMINANCE, PRECIPITATION AND PLANT ABUNDANCE, GLOBAL WARMING, GREENHOUSE EFFECT

01/02-0065 ATMOSPHERIC CARBON DIOXIDE LEVELS, NITROGEN DEPOSITION, LOSS OF BIODIVERSITY

01/02-0371 ATMOSPHERIC CARBON DIOXIDE LEVELS, MARINE FOOD WEBS, CLIMATE CHANGE, PLANKTON, JOINT GLOBAL OCEAN FLUX STUDY (JGOFS), OCEAN CARBON SINK, EUPHOTIC ZONE, GLOBAL CARBON FLUX

01/02-1340 ATMOSPHERIC CARBON DIOXIDE LEVELS, PLANATE LEAVES, MEGAPHYLL LEAVES, DEVONIAN PERIOD, LEAF STOMATA, PLANT EVOLUTION, STOMATAL DENSITY

01/02-1288 ATMOSPHERIC DEPOSITION, TOTAL MAXIMUM DAILY LOADS, WATER QUALITY, ENVIRONMENTAL POLLUTANTS, CLEAN AIR ACT, CLEAN WATER ACT

01/02-1289 ATMOSPHERIC DEPOSITION, SEWAGE SLUDGE, SEMIVOLATILE ORGANIC CONTAMINANTS (SOC), POLYCYCLIC AROMATIC HYDROCARBON (PAH), AGRICULTURE, PASTURE LANDS

01/02-1563 ATMOSPHERIC OXYGEN, PHYTOPLANKTON, ALGAE, ANTARCTICA, KRILL, CARBON DIOXIDE CYCLING, ANTARCTIC BLOOM, MARINE FOOD WEBS

01/02-0707 ATMOSPHERIC SULFUR, MICROALGAE, CLIMATE FEEDBACK PROCESSES, PHYTOPLANKTON, DIMETHYLSULFONIOPROPRIONATE (DMSP), DIMETHYL SULFIDE (DMS), GLOBAL WARMING, TROPOSPHERIC SULFUR, CLAW HYPOTHESIS

01/02-1659 ATOMIC FORCE MICROSCOPE, BIOMEDICAL RESEARCH TOOLS, MAGNETOTACTIC BACTERIA, QUANTUM DOTS, NANOTECHNOLOGY, DENDRIMERS

01/02-2408 ATOMIC SPECTROSCOPIC (AS) TECHNIQUES, LEAD POISONING DETECTION, INDUCTIVELY COUPLED PLASMA MASS SPECTROMETRY (ICP-MS), GRAPHITE FURNACE ATOMIC ANALYSIS (GFAA), TRACE METALS, HEALTH RISKS

01/02-0577 ATOMS, SUPERCONDUCTIVITY, INSTITUTE FOR COMPLEX ADAPTIVE MATTER (ICAM), SELF-ORGANIZATION, MESOSCOPIC SCALE, PROTEIN FUNNELING

01/02-0211 ATOPY, ALLERGIC RHINITIS, ALLERGY, ASTHMA, ALLERGIC ECZEMA, MAST CELLS, T CELLS, IGE-MEDIATED ALLERGIC DISEASE

01/02-2545 ATRESIA, REPRODUCTIVE ADAPTATIONS, MENOPAUSE, GENETIC EVOLUTION, LONGEVITY, EVOLUTIONARY ADAPTATIONS

01/02-0791 ATRIA, HEART DISEASE, RAPID HEARTBEAT, ATRIOVENTRICULAR NODE, ATRIAL FIBRILLATION, VENTRICLES, PACEMAKERS

01/02-1420 ATRIA, ELECTRODES, CARDIAC CYCLES, P WAVES, QRS WAVE COMPLEX, ST SEGMENT, T WAVES, ELECTROCARDIOGRAM (EKG) (ECG), VENTRICLES, ARRHYTHMIA, HEART

01/02-0229 ATRIAL FIBRILLATION, RHYTHM CONTROL, RATE CONTROL, HEARTBEAT ABNORMALITIES, ATRIAL FIBRILLATION FOLLOW-UP INVESTIGATION OF RHYTHM MANAGEMENT (AFFIRM), HEART MEDICATIONS

01/02-0791 ATRIAL FIBRILLATION, HEART DISEASE, RAPID HEARTBEAT, ATRIOVENTRICULAR NODE, ATRIA, VENTRICLES, PACEMAKERS

01/02-0205 ATRIAL FIBRILLATION, ARRHYTHMIA, ELECTROCARDIOGRAPHY, IRREGULAR VENTRICULAR RESPONSE, FRAMINGHAM HEART STUDY, ATRIAL MYOCARDITIS, ANTI-ARRHYTHMIC DRUGS, DEFIBRILLATOR, CARDIOVERSION, ANTICOAGULANTS, HYPERTHYROIDISM

01/02-0527 ATRIAL FIBRILLATION, SINUS NODE, ATRIOVENTRICULAR NODE, IRREGULAR HEART RHYTHM, INTERMITTENT ATRIAL FIBRILLATION, CARDIOVERSION, ANTI-ARRHYTHMICS, ELECTRICAL CARDIOVERSION

01/02-2310 ATRIAL FIBRILLATION, CONGESTIVE HEART FAILURE (CHF), NORMAL SINUS NODE PACEMAKER

01/02-0229 ATRIAL FIBRILLATION FOLLOW-UP INVESTIGATION OF RHYTHM MANAGEMENT (AFFIRM), RHYTHM CONTROL, RATE CONTROL, HEARTBEAT ABNORMALITIES, ATRIAL FIBRILLATION, HEART MEDICATIONS

01/02-0205 ATRIAL MYOCARDITIS, ARRHYTHMIA, ELECTROCARDIOGRAPHY, IRREGULAR VENTRICULAR RESPONSE, FRAMINGHAM HEART STUDY, ATRIAL FIBRILLATION, ANTI-ARRHYTHMIC DRUGS, DEFIBRILLATOR, CARDIOVERSION, ANTICOAGULANTS, HYPERTHYROIDISM

01/02-0791 ATRIOVENTRICULAR NODE, HEART DISEASE, RAPID HEARTBEAT, ATRIAL FIBRILLATION, ATRIA, VENTRICLES, PACEMAKERS

01/02-0527 ATRIOVENTRICULAR NODE, SINUS NODE, ATRIAL FIBRILLATION (AF), IRREGULAR HEART RHYTHM, INTERMITTENT ATRIAL FIBRILLATION, CARDIOVERSION, ANTI-ARRHYTHMICS, ELECTRICAL CARDIOVERSION

01/02-2346 ATRIOVENTRICULAR VALVES, FETAL DEVELOPMENT, CONGENITAL HEART DEFECTS, HEART VALVES, VENTRICLES, FETAL CARDIAC INTERVENTIONS, FETOSCOPIC CARDIAC SURGERY, VALVULOSCOPY, VALVOTOMY, HYSTEROTOMIES

01/02-2011 ATTENTION DEFICIT HYPERACTIVITY DISORDER (ADHD), STIMULANTS, BEHAVIOR MODIFICATION, HYPERACTIVITY

01/02-2711 ATTENTION DEFICIT HYPERACTIVITY DISORDER (ADHD), STIMULANT DRUGS, COMPLEMENTARY AND ALTERNATIVE MEDICINE (CAM), ALTERNATIVE MEDICINE, HOMEOPATHIC MEDICINE, NEUROFEEDBACK

Keyword Index

01/02-1700 ATTENTION DEFICIT HYPERACTIVITY DISORDER (ADHD), NEUROLOGICAL DISORDERS, TICS, BEHAVIORAL DISORDERS, TOURETTE'S SYNDROME, OBSESSIVE-COMPULSIVE DISORDER

01/02-2360 ATTENTION DEFICIT HYPERACTIVITY DISORDER (ADHD), GENDER BIAS, DIAGNOSIS BIAS, BEHAVIORAL SYMPTOMS

01/02-0784 ATTENTION DEFICIT HYPERACTIVITY DISORDER (ADHD), RITALIN, DIAGNOSTIC AND STATISTICAL MANUAL OF MENTAL DISORDERS, METHYLPHENIDATE, HYPERACTIVITY, INATTENTIVENESS

01/02-2521 ATTENTION DEFICIT HYPERACTIVITY DISORDER (ADHD), SCHIZOPHRENIA, PSYCHIATRIC DISORDERS, BRAIN STRUCTURE IMAGING, CHILDHOOD ONSET SCHIZOPHRENIA (COS)

01/02-0493 ATTENUATED BACILLUS VACCINE, TUBERCULOSIS VACCINE, MYCOBACTERIUM TUBERCULOSIS, PRIMARY TUBERCULOSIS DISEASE, BACILLUS CALMETTE GUERIN (BCG) VACCINE

01/02-0307 ATTINE ANTS, FUNGI, INSECTS, ANTS, MYCOPHAGY, MUTUALISM

01/02-1921 ATTRACTING BIRDS, MIGRATION, BIRD HABITATS, LANDSCAPE FOR BIRDS, SONGBIRDS

01/02-1342 ATTRACTIVE TRAITS, SEX RATIOS, DIMORPHISM EVOLUTION, WILD STRAWBERRY, FRAGARIA VIRGINIANA, POLLINATOR ABUNDANCE, PLANT POLLINATION, EVOLUTIONARY INFLUENCES

01/02-2464 ATTWATER'S PRAIRIE CHICKEN, PRAIRIE CHICKEN, GROUSE, TEXAS WILDLIFE, ENDANGERED SPECIES, WILDLIFE CONSERVATION

01/02-0565 ATYPICAL GLANDULAR CELLS OF UNDETERMINED SIGNIFICANCE (ASCUS), ATYPICAL SQUAMOUS CELLS OF UNDETERMINED SIGNIFICANCE, SQUAMOUS INTRAEPITHELIAL LESIONS, PAP SMEAR ABNORMALITIES, WOMEN'S HEALTH

01/02-0565 ATYPICAL SQUAMOUS CELLS OF UNDETERMINED SIGNIFICANCE, PAP SMEAR ABNORMALITIES, SQUAMOUS INTRAEPITHELIAL LESIONS, ATYPICAL GLANDULAR CELLS OF UNDETERMINED SIGNIFICANCE (ASCUS), WOMEN'S HEALTH

01/02-2727 AUDITORY BRAINSTEM IMPLANTS (ABI), PROFOUND DEAFNESS, COCHLEAR IMPLANTS (CI), PENETRATING AUDITORY BRAINSTEM IMPLANTS, POSTLINGUAL DEAFNESS, PRELINGUAL DEAFNESS, DEAFNESS, HEARING IMPAIRMENT

01/02-1196 AUDITORY CORTEX, SENSES, NEURONS, MULTISENSORY NEURONS, VISUAL CORTEX, BRAIN

01/02-2345 AUDITORY NERVES, OUTER EAR, MIDDLE EAR, INNER EAR, SENSORY CELLS, COCHLEAR IMPLANTS, HEARING LOSS, GENETICALLY ENGINEERED CELLS

01/02-1520 AUDITORY NERVES, MENINGITIS, HEARING AIDS, COCHLEA, COCHLEAR IMPLANT, INNER EAR, FREQUENCY ANALYZER, VOLTA/ALESSANDRO, DEAFNESS, ELECTRODES, BIOCOMPATIBILITY

01/02-0286 AUDITORY PERCEPTION, VISUAL PERCEPTION, PERCEPTION, ILLUSIONS, SIGHT AND SOUND

01/02-2475 AUDITORY SPATIAL MAP, BARN OWLS, SOUND LOCALIZATION, NEUROPHYSIOLOGY OF HEARING, SENSATION AND PERCEPTION, VISUAL-AUDITORY CONNECTION, BRAIN MAPPING OF SOUND, TECTUM, OPTICAL TECTUM

01/02-0037 AUDUBON MAGAZINE, BIRD-LORE MAGAZINE, CHAPMAN/FRANK M., NATIONAL AUDUBON SOCIETY, CHRISTMAS BIRD COUNT (CBC), BIRDWATCHERS, POPULATION CHANGES

01/02-2428 AURICULAR ACUPUNCTURE, COCAINE ADDICTION, NEEDLE INSERTION, RELAXATION CONTROL, ADDICTION TREATMENTS

01/02-1534 AUSTRALIA, MAMMALS, REPTILES, EXTINCTIONS, BIRDS, NEW ZEALAND, GREAT SHORT-TAILED BAT, PIG-FOOTED BANDICOOT, KAWEKAWEAU, SLENDER BUSH WREN, BROAD-FACED POTOROO

01/02-2098 AUSTRALIA, HEIGHT, MASS, CHILDREN, GROWTH TRENDS

01/02-1398 AUSTRALIA, NIPAH VIRUS, HENDRA VIRUS, MALAYSIA, WORLD HEALTH ORGANIZATION (WHO), FRUIT BATS, PARAMYXOVIRIDAE, PIGS, ZOONOTIC VIRUS, INDONESIA, PHILIPPINES

01/02-1533 AUSTRALIA INSECT BEHAVIOR, THRIPS, SOCIAL INSECTS, ALTRUISM EVOLUTION, HABITAT, ECOLOGY, HAPLODIPLOIDY, EVOLUTIONARY INFLUENCES, GALL HABITAT, SOLDIER THRIPS

01/02-2556 AUSTRALIAN DINOSAURS, POLAR DINOSAURS, HYPSILOPHODONTIDS, CRETACEOUS PLANTS, DINOSAURS

01/02-1073 AUSTRALIAN MEGAFAUNA, MEGAFAUNA EXTINCTIONS, EXTINCTION THEORIES, HUMAN INFLUENCES, QUATERNARY, MARSUPIAL POPULATIONS, HUNTING PRESSURE

01/02-0715 AUSTRALOPITHECUS, ARDIPITHECUS RAMIDUS, HUMAN EVOLUTION, ORRORIN TUGENENSIS, KENYANTHROPUS PLATYOPS, EVOLUTIONARY RELATIONSHIPS, HOMINID FOSSILS

01/02-2010 AUSTRALOPITHECUS, DENTAL DEVELOPMENT, DEVELOPMENTAL PROCESSES, TEETH EVOLUTIONS, EVOLUTIONARY ADAPTATIONS, HOMO HABILIS, HOMO ERECTUS, HUMAN EVOLUTION, MODERN HUMANS

01/02-1057 AUSTRALOPITHECUS AFARENSIS, PLIOCENE HOMININS, HUMAN EVOLUTION, KENYANTHROPUS PLATYOPS, HOMININ SPECIES, AUSTRALOPITHECUS ANAMENSIS, CRANIOFACIAL ADAPTATIONS

01/02-1057 AUSTRALOPITHECUS ANAMENSIS, PLIOCENE HOMININS, HUMAN EVOLUTION, KENYANTHROPUS PLATYOPS, AUSTRALOPITHECUS AFARENSIS, HOMININ SPECIES, CRANIOFACIAL ADAPTATIONS

01/02-2735 AUSTRIA, PANEUROPEAN BIOLOGICAL AND LANDSCAPE DIVERSITY STRATEGY, COUNCIL OF EUROPE, MINISTERIAL CONFERENCE ON THE PROTECTION OF FORESTS IN EUROPE, ALPINE CONVENTION, SUSTAINABLE DEVELOPMENT, MULTIFUNCTIONAL LANDSCAPES, FOREST CONSERVATION

01/02-1086 AUTISM, BRAIN DISORDERS, MENTAL RETARDATION, BEHAVIOR MODIFICATION, INHERITED DISORDERS

01/02-0021 AUTISM, ANIMAL WELFARE, CHIMPANZEE RESEARCH SUBJECTS, ACQUIRED IMMUNODEFICIENCY SYNDROME (AIDS) RESEARCH, SELF-AWARENESS IN APES, LANGUAGE ABILITY, PRIMATE COGNITIVE PERSPECTIVE, ETHICAL RESEARCH

01/02-1690 AUTISM, EMOTIONAL REGULATION, DEPRESSION, AMYGDALAE, BRAIN FUNCTIONS, MAGNETIC RESONANCE IMAGING (MRI), POSITRON EMISSION TOMOGRAPHY (PET) SCANS, LESIONED AMYGDALAE, MENTAL STATES

01/02-2047 AUTISM, PERTUSSIS, IMMUNIZATION, THIMEROSOL, VACCINE SIDE EFFECTS, ANTI-VACCINE CAMPAIGNS

01/02-2340 AUTISM, COMMUNICATION, SOCIAL INTERACTION, DEVELOPMENTAL DISORDERS, AUTISM SUSCEPTIBILITY GENES, GENE EXPRESSION, PROTEIN INTERACTION, BIOLOGICAL PATHWAYS, BEHAVIORAL PHENOTYPES

01/02-0184 AUTISM, FUSIFORM GYRUS, HERITABILITY OF AUTISM, THALIDOMIDE

01/02-0849 AUTISM, MENTAL RETARDATION, PERVASIVE DEVELOPMENTAL DISORDERS, RITUALISTIC BEHAVIOR, BRAIN ABNORMALITIES, INHERITED DISORDERS, THEORY OF MIND

01/02-2340 AUTISM SUSCEPTIBILITY GENES, COMMUNICATION, SOCIAL INTERACTION, DEVELOPMENTAL DISORDERS, AUTISM, GENE EXPRESSION, PROTEIN INTERACTION, BIOLOGICAL PATHWAYS, BEHAVIORAL PHENOTYPES

01/02-2053 AUTISTIC BEHAVIORS, AMYGDALA, OXYTOCIN, BEHAVIORAL TRAINING FOR AUTISM, PURKINJE CELLS, HIPPOCAMPUS

01/02-2297 AUTISTIC CHILDREN, SAVANTS, BRAIN DEVELOPMENT

01/02-1995 AUTOANTIBODIES, SYSTEMIC LUPUS ERYTHREMATOSUS, N-METHYL-D-ASPARTATE (NMDA), ANTIBODY CROSS-REACTIVITY, GLUTAMATE RECEPTOR

01/02-2333 AUTOANTIBODIES, AUTOIMMUNE SYNDROME, B LYMPHOCYTES, SYSTEMIC LUPUS ERYTHEMATOSUS (SLE), CHROMOSOMES, T LYMPHOCYTES (T CELLS), INTERLEUKIN 2, IMMUNOGLOBULIN, KINASES, CD40, NUCLEAR ANTIGENS

01/02-2344 AUTOANTIBODIES, WHEAT GLUTEN, HUMAN LEUKOCYTE ANTIGEN-DQ (HLA-DQ), CD4+T CELLS, CELIAC DISEASE, TISSUE TRANSGLUTAMINASE, CHRONIC INFLAMMATORY DISEASE, RHEUMATOID ARTHRITIS, DIABETES TYPE I, MULTIPLE SCLEROSIS, GLUTEN-FREE DIET

01/02-2440 AUTOBIOGRAPHY, GENETIC RELATIONSHIPS, ECOLOGICAL INFLUENCES, EVOLUTIONARY GENETICS, NATURAL HISTORY

01/02-1377 AUTOCRINE FEED-BACK LOOP, OXIDATIVE STRESS, EYE OUTFLOW PATHWAY, TRABECULAR MESHWORK (TM) CELLS, IRREVERSIBLE BLINDNESS, TRANSCRIPTION FACTOR NF-KB, ENDOTHELIAL LEUKOCYTE ADHESION MOLECULE (ELAM-1), AQUEOUS OUTFLOW PATHWAY, GLAUCOMA

01/02-0452 AUTOCRINE LOOP, APOPTOSIS INDUCTION, GROWTH FACTORS, TUMOR GROWTH, FIBROBLAST GROWTH FACTOR (FGF), CANCER/BRAIN, BRAIN CANCER THERAPY, GLIOMAS (BRAIN TUMORS)

01/02-2282 AUTOGRAFTING, TRANSPLANTS, SKIN GRAFTING, TISSUE ENGINEERING, SYNTHETIC ORGAN REPLACEMENT, GROWTH FACTORS, REGENERATING TISSUE

01/02-1096 AUTOIMMUNE DISEASES, GENES, CHROMOSOMES, CROHN'S DISEASE, BACTERIAL PATHOGENS, ANTIGENS, IMMUNODEFICIENCY, TUMOR NECROSIS FACTOR (TNF), INFLIXIMAB

01/02-2571 AUTOIMMUNE DISEASES, KERATIN, ARTHRITIS, CYCLOSPORIN, PSORIASIS, T-CELL ACTIVATION, CYTOKINE MODULATION, INFLIXIMAB, CROHN'S DISEASE

01/02-0531 AUTOIMMUNE DISEASES, IMMUNE TOLERANCE, ANTIGENS, APOPTOSIS, DISEASE TRIGGERS, SELECTIVE IMMUNOTHERAPIES

01/02-1077 AUTOIMMUNE DISEASES, HUMAN LEUKOCYTE ANTIGEN (HLA) MOLECULES, HEREDITARY DISEASES, PREGNANCY

01/02-1385 AUTOIMMUNE DISEASES, ANTIBODY DEFICIENCIES, PLASMA, INTRAVENOUS IMMUNOGLOBULIN, INFLAMMATORY DISEASES, NEUROLOGIC DISEASES, IMMUNOGLOBULINS

01/02-1392 AUTOIMMUNE DISEASES, MOLECULAR MIMICRY, IMMUNOREACTIVITY, ANTIGEN-SPECIFIC CROSS-REACTIVITY, LIPOPOLYSACCHARIDES (LPS), IMMUNOSUPPRESSIVE CYTOKINES, DETERMINANT SPREADING

01/02-1518 AUTOIMMUNE DISEASES, TESTOSTERONE, STRESS HORMONES, CORTICOSTERONE, ADRENALIN, WHITE BLOOD CELLS, IMMUNE SYSTEM, STAPHYLOCOCCUS AUREUS, SALMONELLA, CHEMOTHERAPY, STEROID HORMONES

01/02-2336 AUTOIMMUNE DISEASES, MULTIPLE SCLEROSIS (MS), EPSTEIN-BARR VIRUS (EBV), B LYMPHOCYTES, T LYMPHOCYTES (T CELLS), SERUM IMMUNOGLOBULIN, NUCLEAR ANTIGENS, EBNA FAMILY, CYTOMEGALOVIRUS (CMV), NURSES HEALTH STUDY (NHS)

01/02-2542 AUTOIMMUNE DISEASES, TIM-3 PROTEIN, ALLERGIC RESPONSES, TH1 CELLS, T CELLS, MACROPHAGE ACTIVATION, EFFECTOR CELLS, IMMUNE SYSTEM

01/02-1080 AUTOIMMUNE DISEASES, TYPE 1 DIABETES MELLITUS, RHEUMATOID ARTHRITIS, SYSTEMIC LUPUS ERYTHEMATOSUS, PSORIASIS, MULTIPLE SCLEROSIS

01/02-2574 AUTOIMMUNE DISEASES, ENVIRONMENTAL FACTORS, ENTERIC MICROFLORA, ULCERATIVE COLITIS (UC), CROHN'S DISEASE, IMMUNOGLOBULIN G1, PROBIOTICS

01/02-1770 AUTOIMMUNE DISEASES, RICKETS, SUPPLEMENTATION, INSULIN-SECRETING PANCREATIC CELLS, DIABETES MELLITUS TYPE I (DMI), VITAMIN D, IMMUNOSUPPRESSANTS

01/02-0752 AUTOIMMUNE DISEASES, MAJOR HISTOCOMPATIBILITY COMPLEX (MHC), IMMUNE SYSTEM, GLYCOSYLATION

01/02-1983 AUTOIMMUNE DISEASE TREATMENT, IMMUNE SYSTEM RESPONSE, INNATE IMMUNITY, ADAPTIVE IMMUNITY, MACROPHAGES, WHITE BLOOD CELLS, INFECTION RESPONSES, PROTEIN RECEPTORS, TOLL-LIKE RECEPTOR (TLR)

01/02-2342 AUTOIMMUNE DISORDERS, CHOLERA, DIARRHEA, LYSOGENIC BACTERIOPHAGE, PROTEIN SUBUNITS, ADENOSINE DIPHOSPHATE (ADP), GUANOSINE TRIPHOSPHATE (GTP), ADENOSINE MONOPHOSPHATE (AMP), CYTOKINES, NEUTROPHILS, VIBRIO CHOLERAE

01/02-0245 AUTOIMMUNE RESPONSE, BORRELIA BERGDORFERI, FOOD AND DRUG ADMINISTRATION (FDA), CENTERS FOR DISEASE CONTROL AND PREVENTION (CDC), LYME DISEASE, ARTHRITIS, LYMERIX VACCINE, INTERNATIONAL LYME AND ASSOCIATED DISORDERS SOCIETY, HLA-DR4 GENE VARIANT

01/02-2570 AUTOIMMUNE RESPONSE, SCLERODERMA, AMERICAN RHEUMATOLOGY ASSOCIATION, RENAL CRISIS, GASTROINTESTINAL REFLUX DISEASE, REYNAUD'S PHENOMENON, ALVEOLITIS, PULMONARY HYPERTENSION

01/02-2333 AUTOIMMUNE SYNDROME, SYSTEMIC LUPUS ERYTHEMATOSUS (SLE), B LYMPHOCYTES, AUTOANTIBODIES, CHROMOSOMES, T LYMPHOCYTES (T CELLS), INTERLEUKIN 2, IMMUNOGLOBULIN, KINASES, CD40, NUCLEAR ANTIGENS

01/02-0810 AUTOIMMUNE SYSTEM, RHEUMATOID ARTHRITIS, T LYMPHOCYTES, SYNOVIUM, B CELLS, LYMPH CELLS, RITUXIMAB

01/02-2300 AUTOIMMUNE THROMBOCYTOPENIC PURPURA (AITP), INTRAVENOUS IMMUNOGLOBULIN, HIGH-DOSE METHYLPREDNISOLONE, ORAL PREDNISONE, RANDOMIZED TRIALS

01/02-1130 AUTOIMMUNITY, LYMPHOCYTES, THYMUS, T CELLS, ANTIGENS, MAJOR-HISTOCOMPATIBILITY-COMPLEX (MHC), IMMUNOMODULATION, FOOD AND DRUG ADMINISTRATION (FDA)

01/02-1713 AUTOIMMUNITY, MULTIPLE SCLEROSIS, RHEUMATOID ARTHRITIS, JUVENILE DIABETES, HORMONE TREATMENT, APOPTOSIS, PROTEOSOMES, PROLACTIN

01/02-1258 AUTOINDUCERS, BACTERIAL COMMUNICATION, POPULATION DENSITY, SPECIES-SPECIFIC LANGUAGE, INTERSPECIES LANGUAGE, HOMOSERINE LACTONE (HSL), OLIGOPEPTIDES, QUORUM SENSING, CELL-TO-CELL SIGNALING, MICROORGANISM BEHAVIOR

01/02-1256 AUTOINDUCERS, VIBRIO FISCHERI, CELL COMMUNICATIONS, LIGHT PRODUCTION, QUORUM SENSING BACTERIA, ANTIBIOTIC DEVELOPMENT, PHOTOLUMINESCENCE, BACTERIAL SYMBIOSIS

01/02-1786 AUTOMATED AIRCRAFT SYSTEMS, AUTOMATIC TRAIN PROTECTION (ATP) SYSTEM, MOBILE PHONES, AUTOMOTIVE SAFETY SYSTEMS, STRESS, TUNNEL VISION, SLEEPINESS, ERGONOMICS, FATIGUE DETECTION SYSTEMS, PSYCHOLOGY, AUTOMATION

01/02-1365 AUTOMATED EXTERNAL DEFIBRILLATOR (AED), DEFIBRILLATION, SUDDEN CARDIAC ARREST, EMERGENCY MEDICAL SYSTEMS (EMS)

01/02-1786 AUTOMATIC TRAIN PROTECTION (ATP) SYSTEM, AUTOMATED AIRCRAFT SYSTEMS, MOBILE PHONES, AUTOMOTIVE SAFETY SYSTEMS, STRESS, TUNNEL VISION, SLEEPINESS, ERGONOMICS, FATIGUE DETECTION SYSTEMS, PSYCHOLOGY, AUTOMATION

01/02-1786 AUTOMATION, AUTOMATED AIRCRAFT SYSTEMS, MOBILE PHONES, AUTOMOTIVE SAFETY SYSTEMS, STRESS, TUNNEL VISION, SLEEPINESS, ERGONOMICS, FATIGUE

Keyword Index

DETECTION SYSTEMS, PSYCHOLOGY, AUTOMATIC TRAIN PROTECTION (ATP) SYSTEM

01/02-1786 AUTOMOTIVE SAFETY SYSTEMS, AUTOMATED AIRCRAFT SYSTEMS, MOBILE PHONES, AUTOMATIC TRAIN PROTECTION (ATP) SYSTEM, STRESS, TUNNEL VISION, SLEEPINESS, ERGONOMICS, FATIGUE DETECTION SYSTEMS, PSYCHOLOGY, AUTOMATION

01/02-1747 AUTONOMIC NERVES, PAIN TREATMENT, NERVE DAMAGE, ACUPUNCTURE, NUTRITION, NEUROPATHIC PAIN, CARPAL TUNNEL SYNDROME, SHINGLES, ANTIDEPRESSANTS, PHYSICAL THERAPY

01/02-0543 AUTONOMIC NERVOUS SYSTEM, LIGHTHEADEDNESS, BLOOD PRESSURE, ORTHOSTATIC HYPOTENSION (OH), DIZZINESS, DIURETICS, DEHYDRATION, MIDODRINE

01/02-1348 AUTONOMIC NEUROPATHY, NERVE DAMAGE, LUMBOSACRAL PLEXUS, AMYOTROPHY, DIABETES, PERIPHERAL NEUROPATHY, FOCAL NEUROPATHY, MULTIFOCAL NEUROPATHY

01/02-0273 AUTONOMOUS NAVIGATION, INSECT LANDING MANEUVERS, HONEYBEE VISION, DESCENT ANGLE, ANIMAL BEHAVIOR, IMAGE MOTION CUES, INSECT VISION SYSTEM

01/02-1311 AUTOPHAGY, MACROAUTOPHAGY, MOLECULE DEGRADATION, CELL SURVIVAL MECHANISMS, YEAST METABOLISM, ADAPTIVE MECHANISMS, CELL STARVATION, EUKARYOTE CELL PHYSIOLOGY

01/02-0169 AUTOSOMAL DNA, EVOLUTIONARY INFERENCE, POPULATION GENETICS, MITOCHONDRIAL DNA (MTDNA), GENEALOGICAL HISTORIES, Y-CHROMOSOME MARKERS, GENETIC MARKERS, PHYLOGENIES, HUMAN EVOLUTION, DEOXYRIBONUCLEIC ACID (DNA) SEQUENCE VARIATIONS

01/02-2328 AUTOSOMAL DOMINANT DISORDER, NEURODEGENERATIVE DISORDER, CYTOSINE-ADENINE-GUANINE (CAG) TRIPLETS, HUNTINGTON'S DISEASE, ALLELES, CHOREA, POLYGLUTAMINE TRACT, COENZYME-Q, MITOCHONDRIAL DEFICITS, MEDIUM SPINY NEURONS

01/02-2014 AUTOSOMAL RECESSIVE DISEASES, HYPER-IGD SYNDROME, TNF RECEPTOR-ASSOCIATED SYNDROME, HEREDITARY PERIODIC FEVER, FAMILIAL MEDITERRANEAN FEVER

01/02-2308 AUTOSOMAL RECESSIVE DISORDERS, HEMOGLOBIN POLYMERIZATION, BLOOD DISORDERS, GENE THERAPY, BETAGLOBIN, SICKLE CELL DISEASE (SCD), LENTIVIRAL VECTORS, HEMATOPOIETIC STEM CELLS, GAMMA-GLOBIN

01/02-0730 AUTOSOMAL RECESSIVE HYPERCHOLESTEROLEMIA (ARH), LOW-DENSITY LIPOPROTEIN (LDL), HYPERCHOLESTEROLEMIA, CHOLESTEROL DEPOSITS, LIVER DISEASE COMPLICATIONS, CORONARY ARTERY DISEASE, RECEPTOR ADAPTOR PROTEIN, GENE MUTATIONS

01/02-1027 AUTOSOMAL RECESSIVE PARKINSON'S DISEASE (PD), NEURODEGENERATIVE DISORDERS, UBIQUITINATION, MUTANT PARKIN PROTEIN, INHERITED PD, ALPHA-SYNUCLEIN, PARKINSON'S DISEASE (PD) PATHOGENESIS, PROTEIN ACCUMULATION, GENE MUTATIONS

01/02-2148 AUTOTROPHIC NITRIFYING BACTERIA, SOIL QUALITY IMPROVEMENT, NITRIFICATION OF SOIL, BLUEBERRY CULTIVATION, SOIL ACID, SOILS, HIGHBUSH BLUEBERRY, VACCINIUM CORYMBOSUM

01/02-1971 AUX/IAA PROTEINS, ARABIDOPSIS THALIANA, PLANT HORMONE FUNCTIONS, AUXIN, TRANSCRIPTIONAL REGULATORS, GENE MUTATIONS

01/02-1971 AUXIN, AUX/IAA PROTEINS, PLANT HORMONE FUNCTIONS, ARABIDOPSIS THALIANA, TRANSCRIPTIONAL REGULATORS, GENE MUTATIONS

01/02-2702 AVALANCHE, AMERICAN AVALANCHE ASSOCIATION (AAA), AIR BAG BACK PACKS, INTERNATIONAL COMMISSION FOR ALPINE RESCUE (IKAR), SNOW HAZARDS, ALPINE SKIING

01/02-0723 AVIALAE, AVIAN EVOLUTION, MESOZOIC ORNITHURINES, APSARAVIS UKHAANA, FLIGHT ORIGINS, BIRD FLIGHT, EVOLUTIONARY LINEAGES

01/02-1001 AVIAN BIOLOGY, BIRDS, FOREST SONGBIRD REPRODUCTION, FOREST SONGBIRDS, HABITAT FRAGMENTATION, FRAGMENTATION OF HABITAT, MATING SUCCESS AND HABITAT QUALITY, ORNITHOLOGY, EASTERN YELLOW ROBIN

01/02-1360 AVIAN DEATHS, ENCEPHALITISLIKE VIRUS, WEST NILE (WN) VIRUS, MOSQUITO-BORNE VIRUSES, PUBLIC HEALTH CHALLENGES, VIRAL OUTBREAKS, INFECTIOUS DISEASES

01/02-0167 AVIAN EVOLUTION, LONGISQUAMA INSIGNIS, DORSAL APPENDAGES, REPTILE EVOLUTION, FOSSILS, FEATHERLIKE STRUCTURES, EVOLUTIONARY RELATIONSHIPS

01/02-0723 AVIAN EVOLUTION, BIRD FLIGHT, MESOZOIC ORNITHURINES, APSARAVIS UKHAANA, FLIGHT ORIGINS, AVIALAE, EVOLUTIONARY LINEAGES

01/02-0320 AVIAN FAMILY EMBERIZIDAE, GENETIC CLASSIFICATION, CLADES, MITOCHONDRIAL DEOXYRIBONUCLEIC ACID (MTDNA), MOLECULAR PHYLOGENIES, EXPANSION OF DISTRIBUTION, BUNTINGS, SPARROWS, MORPHOLOGICAL CLASSIFICATION, ADAPTIVE RADIATION, BIRD CLASSIFICATION

01/02-2211 AVIAN INCIDENT MONITORING SYSTEM (AIMS), DICHLORODIPHENYLTRICHLOROETHANE (DDT), AMERICAN BIRD CONSERVANCY (ABC), PESTICIDE IMPACT, BIRD CONSERVATION

01/02-1884 AVIAN INTRODUCTION SUCCESS, BIRDS, INTRODUCED BIRD SPECIES, INVASIVE SPECIES, ENVIRONMENTAL FACTORS, ABIOTIC ENVIRONMENT

01/02-2563 AVIAN SPECIATION, ADAPTIVE RADIATION, FINCHES, GALAPAGOS ISLANDS, EVOLUTION OF SPECIES, BIRD EVOLUTION

01/02-0293 AVIATION DISASTERS, AIRLINE SAFETY, SAFETY EQUIPMENT, FLIGHT SAFETY, COMMERCIAL AIRLINES, EVACUATION PROCEDURES

01/02-2112 AVIATION SAFETY, HUMAN ERROR, FLIGHT PHYSIOLOGY TRAINING

01/02-0321 AVIRULENT GENE ACTIVITY, HYPERSENSITIVITY RESPONSE, SYSTEMIC ACQUIRED RESISTANCE, AVIRULENT PATHOGENS, RESISTANCE GENES, APOPTOSIS, SYSTEMIC SIGNAL INDUCERS, PLANT RESISTANCE, PLANT DEFENSE MECHANISMS

01/02-0321 AVIRULENT PATHOGENS, HYPERSENSITIVITY RESPONSE, SYSTEMIC ACQUIRED RESISTANCE, PLANT RESISTANCE, RESISTANCE GENES, APOPTOSIS, SYSTEMIC SIGNAL INDUCERS, AVIRULENT GENE ACTIVITY, PLANT DEFENSE MECHANISMS

01/02-1339 AVOCADO, EXTINCT HERBIVORES, PLANT ANACRONISMS, OSAGE ORANGE, HONEY LOCUST, PLEISTOCENE, PRICKLY PEAR, TOXODON, CAMELOPS, ELEPHANTS, HORSES

01/02-2450 AXIS-DEPENDENT DEVELOPMENT, PRESSED FLOWER GENE, ARABIDOPSIS, FLOWER DEVELOPMENT, LATERAL AXIS, APICAL MERISTEM, LEAF DEVELOPMENT, HOMEOBOX GENES

01/02-1347 AXONAL MISDIRECTION, SENSORY RELEARNING, NERVE REPAIR AND FUNCTION, RECONSTRUCTIVE SURGERY, LANGUAGE ACQUISITION, FUNCTIONAL REMODELING, TACTILE GNOSIS

01/02-1122 AXON STRETCHING, SPINAL CORD INJURIES, NERVOUS SYSTEM INJURIES, IMPLANTED NEURONS

01/02-0582 AYAHUASCA, HALLUCINOGENIC DRUG THERAPY, DLYSERGIC ACID DIETHYLAMIDE (LSD), SEROTONIN, PEYOTE, MENTAL ILLNESS THERAPY

01/02-2357 AZIDOTHYMIDINE (AZT), HUMAN IMMUNODEFICIENCY VIRUS (HIV), UNITED STATES CENTERS FOR DISEASE CONTROL AND PREVENTION (CDC), IMMUNODEFICIENCY, AIDSVAX, PROTEASE INHIBITORS, ACQUIRED IMMUNODEFICIENCY SYNDROME (AIDS)

01/02-0000 AZT--SEE AZIDOTHYMIDINE AND ZIDOVUDINE

01/02-0848 BABESIOSIS, EHRLICHIOSIS, LYME DISEASE, TICK-BORNE ILLNESSES, ROCKY MOUNTAIN SPOTTED FEVER, BACTERIAL INFECTIONS, INSECT CONTROL

01/02-1490 BABIES AND MUSIC, GENETIC BASIS FOR MUSICAL APPRECIATION, PHYSICAL EFFECTS OF MUSIC ON HUMANS, ADAPTATION, MUSIC AND HEALTH, MUSICAL APPRECIATION, HUMAN SURVIVAL

01/02-0354 BABOON BEHAVIOR, PAPIO CYNOCEPHALUS ANUBIS, SEXUAL SELECTION, FEMALE ADVERTISEMENT, MATE CHOICE, PRIMATE MATING SYSTEMS, REPRODUCTIVE STATUS, OLIVE BABOON

01/02-2288 BABOONS, ESTROGEN TO ACTIVIN RATIOS, ACTIVIN, HERITABILITY OF ESTROGEN, ENDOCRINE SYSTEM, REPRODUCTIVE HORMONES, HORMONE HERITABILITY

01/02-0884 BABY-FRIENDLY HOSPITAL INITIATIVE, UNITED NATIONS CHILDREN'S FUND (UNICEF), WORLD HEALTH ORGANIZATION (WHO), PACIFIERS, BREAST-FEEDING, EARLY WEANING

01/02-1753 BABY HEALTH, MILK VOLUME, BREAST-FEEDING, MULTIPAROUS MOTHERS

01/02-2034 BACILLE CALMETTE-GUERIN (BCG), TUBERCULOSIS (TB), IMMUNE RESPONSE, MYCOBACTERIUM TB, MAJOR HISTOCOMPATIBILITY COMPLEX (MHC), HEMOLYSIN, RECOMBINANT SALMONELLA TYPHIMURIUM

01/02-1078 BACILLE CALMETTE-GUERIN (BCG), WORLDWIDE TB EPIDEMIC, INFECTIOUS DISEASES, DRUG-RESISTANT TUBERCULOSIS, MYCOBACTERIUM TUBERCULOSIS, VACCINES, TUBERCULOSIS (TB)

01/02-1101 BACILLE CALMETTE-GUERIN (BCG) VACCINE, MYCOBACTERIUM TUBERCULOSIS, INFECTIOUS DISEASES, LATENT TB INFECTION, DRUG TREATMENT, TUBERCULOSIS (TB), TUBERCULIN SKIN TEST

01/02-2022 BACILLUS ANTHRACIS, ANTHRAX, CUTANEOUS ANTHRAX, INHALATION ANTHRAX, GASTROINTESTINAL ANTHRAX, ANTHRAX MENINGITIS, BACTEREMIA, CENTERS FOR DISEASE CONTROL AND PREVENTION (CDC), ANTIMICROBIAL DRUGS, CIPROFLOXACIN, BIOTERRORISM

01/02-2401 BACILLUS ANTHRACIS, BIOTERRORISM, ANTHRAX, GENOMICS, PUBLIC HEALTH, INFECTIOUS DISEASES, MICROORGANISMS, PATHOGENS, THERAPEUTICS, VACCINE DEVELOPMENT

01/02-2108 BACILLUS ANTHRACIS, PUBLIC HEALTH, BIOTERRORISM, TESTING PROCEDURES PLAN, ANTHRAX BACTERIA, CENTERS FOR DISEASE CONTROL AND PREVENTION (CDC)

01/02-2040 BACILLUS ANTHRACIS, INHALATION ANTHRAX, ANIMAL SENTINELS, AIR QUALITY MONITORING TECHNOLOGY, ANTHRAX INFECTION

01/02-2018 BACILLUS ANTHRACIS, INHALATION ANTHRAX, DYSPNEA, POSTAL EMPLOYEES, MEDIASTINUM, PLEURAL SAC, HILUM, COMPUTED TOMOGRAPHY (CT), RIFAMPIN, ANTHRAX, CIPROFLOXACIN

01/02-2015 BACILLUS ANTHRACIS, ANTHRAX, SPORES, SUSPENDED ANIMATION, BACTERIAL INFECTIONS

01/02-0429 BACILLUS ANTHRACIS, ANTHRAX VACCINE, ANTITOXIN ANTIBODIES, PROTECTIVE ANTIGEN (PA), SPORE PHAGOCYTOSIS, VACCINE DEVELOPMENT, INFECTIOUS DISEASES

01/02-2537 BACILLUS ANTHRACIS, ANTHRAX, EXOTOXIN, X-RAY CRYSTALLOGRAPHY, CALMODULIN (CAM), ADENYLYL CYCLASE EXOTOXIN, CYCLIC ADENOSINE MONOPHOSPHATE (CAMP)

01/02-0123 BACILLUS ANTHRACIS, ANTHRAX THERAPY, PROTECTIVE ANTIGEN (PA), TOXIN INHIBITORS, HELICOBACTER PYLORI, GENE MUTATIONS, INFECTIOUS DISEASES, VACCINE DEVELOPMENT

01/02-1687 BACILLUS ANTHRACIS, VACCINATIONS, CARCASS INCINERATION, ANTHRAX, WORLD HEALTH ORGANIZATION (WHO), CUTANEOUS ANTHRAX, GASTROINTESTINAL TRACT ANTHRAX, PULMONARY ANTHRAX

01/02-2616 BACILLUS ANTHRACIS, ANTI-ANTHRAX THERAPIES, PASSIVE IMMUNITY, MONOCLONAL ANTIBODIES, COUNTERING ANTHRAX INFECTION, IMMUNE PLASMA

01/02-2038 BACILLUS ANTHRACIS, BIOLOGICAL-WARFARE AGENTS, ANTHRAX, PASTEUR/LOUIS

01/02-0768 BACILLUS CALMETTE-GUERIN (BCG), BACTERIA, CANCER TREATMENT, DEOXYRIBONUCLEIC ACID (DNA), OLIGONUCLEOTIDES, IMMUNOSTIMULATORY DRUGS, COLEY'S TOXIN

01/02-0493 BACILLUS CALMETTE GUERIN (BCG) VACCINE, TUBERCULOSIS VACCINE, MYCOBACTERIUM TUBERCULOSIS, PRIMARY TUBERCULOSIS DISEASE, ATTENUATED BACILLUS VACCINE

01/02-0280 BACILLUS MARISMORTUI, SALT BED, AMBER, ANCIENT MICROBES, NEW MEXICO SALADO FORMATION, DEOXYRIBONUCLEIC ACID (DNA), BACTERIAL SPORES, MARS, PANSPERMIA

01/02-2146 BACILLUS THURINGIENSIS (BT), POTATO CULTIVATION, SOLANUM SPECIES, NATURAL INSECT RESISTANCE, LEPTINE GLYCOALKALOIDS, GLANDULAR TRICHOMES, TRANSGENIC PLANTS, BIOENGINEERING, COLORADO POTATO BEETLE, INSECT CROP PESTS, LEPTINOTARSA DECEMLINEATA

01/02-0670 BACILLUS THURINGIENSIS (BT), TRANSGENIC INSECTICIDAL CORN, GENETICALLY ENGINEERED CROPS, LEPIDOPTERAN PESTS, IMPROVED CROP PERFORMANCE, BROAD-SPECTRUM INSECTICIDES, PESTICIDE USE, MONARCH BUTTERFLY, EUROPEAN CORN BORER, OSTINIA NUBILALIS

01/02-0691 BACILLUS THURINGIENSIS (BT) CORN, GENETICALLY ENGINEERED CROPS, POLLEN, MONARCH BUTTERFLIES, ENVIRONMENTAL PROTECTION AGENCY (EPA), AGRICULTURE

01/02-0978 BACILLUS THURINGIENSIS (BT) CORN, GENETIC ENGINEERING, AGRIBUSINESS, BIOTECHNOLOGY, MONOCULTURE, HYBRIDISM, GENETICALLY ALTERED CROPS, INTEGRATED PEST MANAGEMENT

01/02-1536 BACILLUS THURINGIENSIS (BT) CORN, GENETICALLY MODIFIED CROPS, CROP ALTERATIONS, PEST CONTROL, LIGNIN CONTENT, EUROPEAN CORN BORER

01/02-0488 BACKBONE, SPINAL STENOSIS, VERTEBRAE, SPINE

01/02-2041 BACK CALCULATION METHOD, VARIANT CREUTZFELDT-JAKOB DISEASE (VCJD), PRION DISEASES, MAD COW DISEASE, INFECTIOUS DISEASES, BOVINE SPONGIFORM ENCEPHALOPATHY (BSE)

01/02-1877 BACKCROSSING, DOWNY MILDEW, FUNGAL RESISTANCE, BRASSICA OLERACEA, CRUCIFEROUS CROP PLANTS, BROCCOLI CULTIVARS, PLANT BREEDING, GENE-CONTROLLED DISEASE RESISTANCE, PEROSOSPORA PARASITICA

01/02-1656 BACKGROUND SELECTION, NATURAL SELECTION, DELETERIOUS MUTATIONS, BENEFICIAL MUTATIONS, ADAPTIVE ADVANTAGE, EVOLUTIONARY ADAPTATIONS, GENETIC RECOMBINATION, MUTATIONS

01/02-2162 BACKYARD BIRD FEEDERS, TUFTED TITMOUSE, EASTERN UNITED STATES, SONGBIRDS, BIRD LIFE, HISTORY, TITMICE

01/02-1363 BACTEREMIA, ANTIBIOTICS, PENICILLIN, AMOXICILLIN, PNEUMONIA, OTITIS MEDIA, MENINGITIS, PNEUMOCOCCAL INFECTIONS

01/02-1442 BACTEREMIA, PNEUMOCOCCAL PNEUMONIA, LONG-TERM CARE FACILITY (LTCF), PNEUMONCOCCAL POLYSACCHARIDE VACCINE (PPV)

Keyword Index

01/02-2022 BACTEREMIA, BACILLUS ANTHRACIS, CUTANEOUS ANTHRAX, INHALATION ANTHRAX, GASTROINTESTINAL ANTHRAX, ANTHRAX MENINGITIS, ANTHRAX, CENTERS FOR DISEASE CONTROL AND PREVENTION (CDC), ANTIMICROBIAL DRUGS, CIPROFLOXACIN, BIOTERRORISM

01/02-2646 BACTEREMIA, INFECTION PREVENTION, STAPHYLOCOCCUS AUREUS, HEMODIALYSIS, VACCINE, CAPSULAR POLYSACCHARIDES

01/02-0481 BACTERIA, HYPERTHERMOPHILES, EXTRATERRESTRIAL LIFE, ARCHAEA, EXTREMOPHILES, ENVIRONMENTAL EXTREMES

01/02-1208 BACTERIA, VACCINATION, POTASSIUM DICHROMATE, TARTRATES, RABIES, PASTEUR/LOUIS

01/02-1453 BACTERIA, VIRUSES, PARASITES, FUNGI, PATHOGENS, VACCINES, SMALLPOX ERADICATION, INFLUENZA, ALZHEIMER'S DISEASE, HUMAN IMMUNODEFICIENCY VIRUS-1 (HIV-1)

01/02-1893 BACTERIA, MARINE ECOSYSTEMS, CARBON CYCLING IN OCEANS, OCEAN CARBON CYCLE, BIOPRODUCTIVITY, DISSOLVED ORGANIC MATTER (DOM), SEA SNOW

01/02-2081 BACTERIA, ANTHRAX, AIRBORNE ANTHRAX, ANTHRAX INFECTION, SPORES

01/02-2353 BACTERIA, ANTIMICROBIALS, WORLD HEALTH ORGANIZATION (WHO), GLOBAL STRATEGY FOR THE CONTAINMENT OF ANTIMICROBIAL RESISTANCE, FOOD AND AGRICULTURE ORGANIZATION (FAO) OF THE UNITED NATIONS, ENTEROCOCCUS, SALMONELLA, CAMPYLOBACTER

01/02-0446 BACTERIA, CAULOBACTER CRESCENTUS, GENETIC EXPRESSION, CELL CYCLE FUNCTIONS, GLOBAL TRANSCRIPTION ANALYSIS

01/02-0768 BACTERIA, COLEY'S TOXIN, CANCER TREATMENT, DEOXYRIBONUCLEIC ACID (DNA), OLIGONUCLEOTIDES, IMMUNOSTIMULATORY DRUGS, BACILLUS CALMETTE-GUERIN

01/02-1069 BACTERIA, MICROORGANISMS, SOCIAL BEHAVIOR, COOPERATION, SYMBIOSIS, BEHAVIOR EVOLUTION, EVOLUTION OF BEHAVIOR

01/02-2054 BACTERIA, INHALATION ANTHRAX, GASTROINTESTINAL ANTHRAX, CUTANEOUS ANTHRAX, TOXINS, ANTHRAX, ANTIBIOTICS, ANTITOXINS

01/02-1587 BACTERIA, GROUNDWATER CONTAMINATION, CHLORINATED SOLVENTS, TRICHLOROETHYLENE, DEHALOCOCCOIDES ETHENOGENES, VINYL CHLORIDES, SUPERFUND SITES, CONTAMINATION

01/02-2546 BACTERIA CULTURE, REAL-TIME PCR, MULTISPECIES COMMUNITIES, COUNTING BACTERIA, POLYMERASE CHAIN REACTION (PCR)

01/02-0771 BACTERIA DRUG RESISTANCE, ANTIBIOTIC RESISTANCE, STAPHYLOCOCCI BACTERIA, PROTEOLYTIC TRANSMEMBRANE, SIGNALING PATHWAYS, BETA-LACTAM ANTIBIOTICS, INFECTIOUS DISEASES, BLAI, BLARI, BACTERIAL PATHOGENS

01/02-1864 BACTERIA INACTIVATION, BEER, PRESERVATION METHODS, LACTOBACILLUS PLANTARUM, FOOD SPOILAGE INHIBITION, HOP EXTRACT, ETHANOL, PRESSURE TREATMENTS

01/02-0151 BACTERIAL ADAPTATIONS, GUANINE NUCLEOTIDES, CODY, GUANOSINE 5'-TRIPHOSPHATE (GTP), GENE EXPRESSION, SPORULATION, STATIONARY PHASE, GENE TRANSCRIPTIONAL RESPONSE, CELL PATHWAYS, NUTRITIONAL LIMITATION IN CELLS

01/02-1309 BACTERIAL ARTIFICIAL CHROMOSOME (BAC) CLONING VECTORS, BIOINFORMATICS, FUNCTIONAL GENOMICS, PROTEORHODOPSIN, BACTERIORHODOPSIN, MARINE ECOSYSTEMS, ENVIRONMENTAL GENOMICS, GENOMIC ANALYSIS

01/02-0939 BACTERIAL BIOFILMS, PLANKTONIC BACTERIA, CYSTIC FIBROSIS, PSEUDOMONAS PUTIDA, GENE EXPRESSION, ANTIBIOTIC RESISTANCE, FURANONES, BIOFILM DEVELOPMENT

01/02-2543 BACTERIAL CELL INFECTION, BACTERIOPHAGES, PHAGES, VIRAL STRUCTURE, CELL PUNCTURING DEVICE

01/02-0631 BACTERIAL CHROMOSOMES, CATENAE, CHROMOSOME SEGREGATION, NUCLEOPROTEIN COMPLEXES, DEOXYRIBONUCLEIC ACID (DNA), CROSSOVERS, TERMINATION OF CHROMOSOME REPLICATION, DECATENATION, TOPOISOMERASE ENZYMES

01/02-1258 BACTERIAL COMMUNICATION, QUORUM SENSING, POPULATION DENSITY, SPECIES-SPECIFIC LANGUAGE, INTERSPECIES LANGUAGE, HOMOSERINE LACTONE (HSL), OLIGOPEPTIDES, AUTOINDUCERS, CELL-TO-CELL SIGNALING, MICROORGANISM BEHAVIOR

01/02-2039 BACTERIAL CONTAMINATION, ANTHRAX SPORES, DECONTAMINATION METHODS, CHLORINE DIOXIDE GAS, IRRADIATION, BLEACH SOLUTION, SANDIA FOAM, BIOTERRORISM

01/02-1312 BACTERIAL CYTOSKELTON, PROTEIN STRUCTURE, ACTIN HOMOLOG, TUBULIN, CYTOSKELETAL STRUCTURE, MREB PROTEIN, FILAMENTOUS ACTIN (F-ACTIN)

01/02-2239 BACTERIAL DISEASES, SINORHIZOBIUM MELILOTI, PLANT DISEASES, CROWN GALL, GENE TRANSFER, GENOME SEQUENCING, AGROBACTERIUM TUMEFACIENS

01/02-2296 BACTERIAL DISEASES, MYCOBACTERIUM LEPRAE, TUBERCULOID LEPROSY, LEPROMATOUS LEPROSY, RIFAMPIN, LEPROSY

01/02-2240 BACTERIAL DISEASES, GENOME SEQUENCING, CROWN GALL, PLANT DISEASES, GENE TRANSFER, AGROBACTERIUM TUMEFACIENS

01/02-2629 BACTERIAL DISEASES, ANTIBIOTICS, RECEPTOR PROTEINS, INFECTIOUS DISEASES, PREVENTIVE STRATEGIES, ANTHRAX THERAPIES, TOXINS

01/02-1714 BACTERIAL DISEASES, MACROPHAGES, BIOWARFARE, IMMUNE SYSTEM, DISEASE PREVENTION, ANTHRAX

01/02-0729 BACTERIAL ENDOSYMBIONTS, DIPLOID STATE, FALSE SPIDER MITES, BREVIPALPUS PHOENICIS, FLUORESCENCE MICROSCOPY, PARTHENOGENESIS, FEMINIZATION, HAPLOID STATE, WOLBACHIA

01/02-0647 BACTERIAL ENDOSYMBIONTS, PSYLLIDS, JUMPING PLANT LICE, APHIDS, CARSONELLA RUDDII, BUCHNERA APHIDICOLA, GENOMIC DEGENERATION, GUANINE-PLUS-CYTOSINE CONTENT, PHLOEM SAP FEEDERS, AMINO ACIDS, PARASITE-HOST INTERACTION

01/02-2272 BACTERIAL ENZYME, PHYTOREMEDIATION, NITROREDUCTASE ENZYME, ENVIRONMENTAL POLLUTANTS, TRANSGENIC TOBACCO PLANTS, 2,4,6-TRINITROTOLUENE (TNT), REMEDIATION

01/02-1662 BACTERIAL EVOLUTION, PLAGUE, YERSINIA PESTIS, YERSINIA PSEUDOTUBERCULOSIS, BUBONIC PLAGUE, PNEUMONIC PLAGUE, BLACK DEATH, GENOME SEQUENCING, INSECT-BORNE DISEASES, EPIDEMICS, INFECTIOUS DISEASES

01/02-0178 BACTERIAL EVOLUTION, TAPEWORMS, TRYPANOSOMES, EVOLUTIONARY TREES, DEOXYRIBONUCLEIC ACID (DNA) ANALYSIS, GENETIC VARIATION, INFECTIOUS DISEASE ORIGINS, PARASITE-HOST INTERACTION, DISEASE ACQUISITION, BLACK DEATH, EPIDEMIOLOGY

01/02-1648 BACTERIAL EVOLUTION, PATHOGEN MIMICRY, VIRULENCE FACTORS, HORIZONTAL TRANSFER, CONVERGENT EVOLUTION, PROTEIN IMITATION

01/02-0734 BACTERIAL GENES, GENE TRANSFER, EVOLUTIONARY MECHANISMS, LATERAL GENE TRANSFER, HUMAN GENOME

01/02-1046 BACTERIAL GENETICS, HORIZONTAL GENE TRANSFER, GENE MUTATIONS, DEOXYRIBONUCLEIC ACID (DNA) RECOMBINATION, MISMATCH REPAIR SYSTEM (MMR), ADAPTIVE EVOLUTION, MUTATOR CELLS, INTERSPECIES BACTERIAL CROSSES

01/02-0427 BACTERIAL GENOMES, MICROARRAYS, GENE EXPRESSION PROFILING, GENOMOTYPING

01/02-0904 BACTERIAL GENOMES, GENETIC ARTISTRY, DAVIS/JOE, MICROVENUS, ART AND SCIENCE, MASSACHUSETTS INSTITUTE OF TECHNOLOGY (MIT)

01/02-1646 BACTERIAL GENOMES, SYMBIOTIC BACTERIA, SINORHIZOBIUM MELILOTI, ESCHERICHIA COLI, MEGAPLASMIDS, PLANT SYMBIONTS

01/02-0756 BACTERIAL GENOMES, GENOMIC MINIMAL SIZE, ETHICAL RESEARCH, MYCOPLASMA GENITALIUM

01/02-1869 BACTERIAL GROWTH, BIOFILM DEVELOPMENT MECHANISMS, ESCHERICHIA COLI COLONY-BASED MODEL, DIFFUSION-REACTION PROCESSES

01/02-1887 BACTERIAL GROWTH PHASES, PLANKTONIC CELL GROWTH, FLUOROQUINOLONE, OFLOXACIN, TOBRAMYCIN, CARBENICILLIN, PERACETIC ACID, ANTIMICROBIAL RESISTANCE, PSEUDOMONAS AERUGINOSA, BIOFILMS, AMINOGLYCOSIDE

01/02-1862 BACTERIAL INDICATORS OF FOOD SAFETY, ESCHERICHIA COLI, THERMAL FOOD PROCESSING, HEAT RESISTANCE, SALMONELLA BACTERIA, FOOD-BORNE ILLNESSES, PATHOGENIC BACTERIA, MEAT CONTAMINATION

01/02-0848 BACTERIAL INFECTIONS, EHRLICHIOSIS, LYME DISEASE, BABESIOSIS, ROCKY MOUNTAIN SPOTTED FEVER, TICK-BORNE ILLNESSES, INSECT CONTROL

01/02-1867 BACTERIAL INFECTIONS, PROTOZOANS, HOST-PARASITE INTERACTIONS, WATER SYSTEMS CONTAMINATION, HARTMANNELLA VERMIFORMIS, BIOFILMS, LEGIONELLA PNEUMOPHILA, PROTOZOONOTIC BACTERIA

01/02-1371 BACTERIAL INFECTIONS, ANTIBIOTIC-RESISTANT BACTERIA, FOOD AND DRUG ADMINISTRATION (FDA), GENOMICS, VANCOMYCIM, PEPTIDE CHAINS, PHARMACEUTICALS, WHOLE-CELL SCREENING, MOLECULAR-LEVEL ASSAYS

01/02-1972 BACTERIAL INFECTIONS, CATHELICIDINS, IMMUNE SYSTEM, SKIN IMMUNITY, ANTIMICROBIAL PEPTIDES, EPITHELIAL PEPTIDES, CUTANEOUS INFECTIONS, EPITHELIAL PEPTIDES, GROUP A STREPTOCOCCUS, STREPTOCOCCUS

01/02-0042 BACTERIAL INFECTIONS, EGG CONTAMINATION, SALMONELLA GALLINARUM, SALMONELLA ENTERITIDIS, CHICKEN DISEASES, POULTRY, SEROVARS, IMMUNIZATIONS, FOOD-BORNE DISEASES

01/02-2015 BACTERIAL INFECTIONS, BACILLUS ANTHRACIS, SPORES, SUSPENDED ANIMATION, ANTHRAX

01/02-1896 BACTERIAL INFECTIONS, ESCHERICHIA, MICROBIAL PATHOGENS, WATER QUALITY MANAGEMENT, AQUATIC RECREATION

01/02-0047 BACTERIAL INFECTIONS, HOST-PARASITE RELATIONSHIPS, PATHOGENS, NITROGEN-FIXING BACTERIA, RHIZOBIUM, ESCHERICHIA COLI, VIRULENCE FACTORS, LEISHMANIA, PARASITES, SYMBIOSIS, GENE MUTATIONS

01/02-0144 BACTERIAL INFECTIONS, IMMUNE RESPONSES, POPULATION DYNAMICS, DISEASE RESISTANCE, MICROPARASITES

01/02-0365 BACTERIAL INFECTIONS, INFECTIOUS CYCLE, TYPE III SECRETION (TTS) PATHWAYS, CHLAMYDIA, PATHOGENS

01/02-0404 BACTERIAL INFECTIONS, PSEUDOMONAS AERUGINOSA, MELANOGASTER, FRUIT FLIES

01/02-0423 BACTERIAL INFECTIONS, TULAREMIA, FRANCISCELLA TULARENSIS, BIOLOGICAL WEAPONS

01/02-0760 BACTERIAL INFECTIONS, INFECTIOUS MECHANISMS, HOST IMMUNE SYSTEMS, HUMAN PATHOGENS, GENE IDENTIFICATION, PLANT PATHOGENS

01/02-2179 BACTERIAL INFECTIONS, LEGIONNAIRES' DISEASE, LEGIONELLA PNEUMOPHILA, GUANINE NUCLEOTIDE EXCHANGE FACTOR, PATHOGEN VIRULENCE, HUMAN PATHOGENS

01/02-2095 BACTERIAL INFECTIONS, ESCHERICHIA COLI, E. COLI, FOOD CONTAMINATION, SANITATION TECHNOLOGY, MEAT PACKING INDUSTRY, UNITED STATES DEPARTMENT OF AGRICULTURE (USDA)

01/02-1047 BACTERIAL INFECTIONS, PNEUMOCOCCAL VIRULENCE ANTIGENS, PROTEIN STRUCTURE, ANTIBIOTIC RESISTANCE, PATHOGENESIS OF PNEUMOCOCCI, STREPTOCOCCUS PNEUMONIAE, GRAM-POSITIVE BACTERIA

01/02-1863 BACTERIAL INFECTIONS, PRESERVATION STANDARDS, COLD-SHOCK RESPONSE, CRYOTOLERANCE, STRESS RESPONSE, ESCHERICHIA COLI O157:H7, FOOD-BORNE DISEASES, FOOD SAFETY

01/02-2274 BACTERIAL INFECTIONS, PROTEOMICS, ANTIBODY PRODUCTION, IMMUNITY INHIBITION, POLYMORPHONUCLEAR LEUKOCYTE (PMN), PATHOGEN-HOST INTERACTION, GROUP A STREPTOCOCCUS (GAS), STREPTOCOCCUS, OPSONOPHAGOCYTOSIS

01/02-2153 BACTERIAL INFECTIOUS, PATHOGEN CONTAMINATION, OXIDIZING ELECTROLYZED (EO) WATER, ACIDIFIED CHLORINATED WATER, LISTERIA MONOCYTOGENES, ESCHERICHIA COLI O157:H7, DECONTAMINATED FRESH PRODUCE, FOOD SANITATION, LETTUCE QUALITY

01/02-1367 BACTERIAL INVASION, INFECTION MECHANISMS, PROTEIN SECRETION, PATHOGENESIS FACTORS, HOST-PARASITE INTERACTION, IMMUNE RESPONSE, SUPRAMOLECULAR COMPLEX, EXTRACELLULAR ENVIRONMENT

01/02-1942 BACTERIAL-INVERTEBRATE SYMBIOSIS, INVERTEBRATE VENT FAUNAS, ATLANTIC VENT FAUNAS, CHEMOSYNTHETIC FAUNAS, EXTREME ENVIRONMENTAL CONDITIONS, HYDROTHERMAL VENT ECOSYSTEMS, PACIFIC VENT FAUNAS

01/02-1330 BACTERIAL LINEAGES, HORIZONTAL GENE TRANSFER (HGT), PROTEIN DATABASES, HUMAN GENOME, HOMOLOGY SEARCH, PHYLOGENETIC RECONSTRUCTION, GENOME EVOLUTION, EVOLUTIONARY RELATIONSHIPS, VERTEBRATE ANCESTRY

01/02-1259 BACTERIAL METABOLISM, HOMEOSTASIS, OXIDATIVE STRESS, METABOLIC PATHWAYS, MANGANESE (MN), METAL ION TRANSPORT, ENDOSPORE DEVELOPMENT, TRACE NUTRIENTS

01/02-1055 BACTERIAL MODELS, PROTEIN-TARGETING SYSTEM, REPORTER PROTEINS, LACTOCOCCUS LACTIS, CELL WALL ANCHORING, GENE EXPRESSION, FOOD FERMENTATION STARTERS, PROBIOTIC (BIOACTIVE) MOLECULE, GRAM-POSITIVE LACTIC ACID BACTERIA

01/02-0046 BACTERIAL MOTILITY, PSEUDOMONOS AERUGINOSA, PATHOGENS, SWARMING, MOTILITY STRATEGIES, NITROGEN, INFECTIOUS ORGANISMS, CELL SIGNALING

01/02-0430 BACTERIAL MOTILITY, CELL POLARITY, PROTEIN LOCALIZATION, PROKARYOTIC CELL ORGANIZATION

01/02-0968 BACTERIAL MOVEMENT, TRANSLOCATION, MYXOBACTERIA, MOTILITY APPARATUS, CELL SURFACE TOPOGRAPHY, GLIDING MOTILITY, MYXOCOCCUS XANTHUS

01/02-0771 BACTERIAL PATHOGENS, ANTIBIOTIC RESISTANCE, STAPHYLOCOCCI BACTERIA, PROTEOLYTIC TRANSMEMBRANE, SIGNALING PATHWAYS, BACTERIA DRUG RESISTANCE, INFECTIOUS DISEASES, BLAI, BLARI, BETA-LACTAM ANTIBIOTICS

01/02-0727 BACTERIAL PATHOGENS, PATHOGENISIS, CELL SURVEILLANCE MECHANISMS, PLANT DEFENSE MECHANISMS

01/02-1096 BACTERIAL PATHOGENS, GENES, CHROMOSOMES, AUTOIMMUNE DISEASE, CROHN'S DISEASE, ANTIGENS, IMMUNODEFICIENCY, TUMOR NECROSIS FACTOR (TNF), INFLIXIMAB

Keyword Index

01/02-2156 BACTERIAL PATHOGENS, AFRICAN PEPPER, ANTI-MICROBIAL PROPERTIES, HERBAL REMEDIES, NIGERIAN SPICES, INFECTIOUS DISEASE TREATMENTS, GUINEA PEPPER, FUNGAL PATHOGENS

01/02-1272 BACTERIAL PRODUCTION, BEAVER LAKE, OLIGOTROPHIC LAKES, MICROBIAL PLANKTON, ANTARCTIC LAKES, MICROORGANISMS

01/02-1633 BACTERIAL REMEDIATION, ENVIRONMENTAL POLLUTANTS, XENOBIOTIC COMPOUNDS, BIOLOGICAL DEGRADATION, NITROAROMATICS, BIOREMEDIATION, POLLUTION REMOVAL, RHIZOREMEDIATION, PHYTOREMEDIATION, TRINITROTOLUENE (TNT), FUNGI

01/02-2252 BACTERIAL RESISTANCE, CYSTIC FIBROSIS (CF), LIPOPOLYSACCARIDE (LPS), LIPOTECHOIC ACID (LTA), MUCIN PRODUCTION, ANTIBACTERIAL ACTION OF MUCIN

01/02-0280 BACTERIAL SPORES, SALT BED, AMBER, ANCIENT MICROBES, BACILLUS MARISMORTUI, DEOXYRIBONUCLEIC ACID (DNA), NEW MEXICO SALADO FORMATION, MARS, PANSPERMIA

01/02-0355 BACTERIAL STRAINS, AGRICULTURAL EFFICIENCIES, ANTIBIOTIC RESISTANCE, LIVESTOCK GROWTH, DRUG RESISTANCE, FOOD-BORNE ILLNESSES, GENE TRANSFER

01/02-2452 BACTERIAL SUBSTRATE DEGRADATION, ANAEROBIC METABOLISM, MICROBIAL METABOLISM, SYNTROPHIC ASSOCIATIONS, BUTYRATE DEGRADATION, THERMODYNAMIC LIMITS

01/02-1060 BACTERIAL SYMBIONTS, NASONIA, HAPLODIPLOID PARASITIC WASPS, CYTOPLASMICALLY INHERITED BACTERIA, SYMBIOTICALLY INDUCED SPECIATION, WASP SPECIATION, WOLBACHIA, EVOLUTIONARY MECHANISMS

01/02-1256 BACTERIAL SYMBIOSIS, VIBRIO FISCHERI, CELL COMMUNICATIONS, LIGHT PRODUCTION, AUTOINDUCERS, ANTIBIOTIC DEVELOPMENT, PHOTOLUMINESCENCE, QUORUM SENSING BACTERIA

01/02-1760 BACTERIAL TESTS, DEOXYRIBONUCLEIC ACID (DNA) IDENTIFICATION, IMAGING SYSTEMS, IMMUNE SYSTEM RESPONSE, INFECTIOUS DISEASES, LEUTECH, TEST DEVELOPMENT, ANTHRAX BACTERIA, POLYMERASE CHAIN REACTION (PCR)

01/02-0159 BACTERIAL THERAPY, VAGINITIS, RECOMBINANT BACTERIA, IMMUNOTHERAPY, STREPTOCOCCUS GORDONII, CANDIDA ALBICANS, COMMENSAL BACTERIA, ANTIBODY DELIVERY, MUCOSAL INFECTIONS

01/02-0197 BACTERIAL TOXINS, HALIOTIS DIVERSICOLOR SUPERTEXTA, VIBRIO ALGINOLYTICUS STRAIN H-11, ABALONE DISEASE, AQUACULTURE, ABALONE, AMERICAN TYPE CULTURE COLLECTION (ATCC), VIBRIOSIS, MARINE FISH

01/02-0342 BACTERIAL TOXINS, POISON, PUFFER FISH, FUGU POISON, NEUROTOXINS, TOXIN, NEWTS, MICROBIAL SYMBIONTS, MOLECULAR WEAPONRY, TETRODOTOXIN (TTX)

01/02-1993 BACTERIAL TRANSFORMATION, EXTRACELLULAR DNA, DEOXYRIBONUCLEIC ACID (DNA), GENETIC COMPETENCE, NUTRIENT SOURCE

01/02-0425 BACTERIAL TRANSPORT, INFECTIONS, BIOFILMS, MICROBES

01/02-0456 BACTERIAL TRANSPOSON, MALARIA, PLASMODIUM PARASITE, WOLBACHIA, ANOPHELES GAMBIAE, GENETICALLY ENGINEERED MOSQUITOES, DISEASE-FIGHTING MOSQUITO, MOSQUITO CONTROL, BIOLOGICAL CONTROL

01/02-1865 BACTERIAL VIRULENCE, INTRACELLULAR SURVIVAL, LISTERIA MONOCYTOGENES, CELL INVASION, VIRULENCE-ASSOCIATED PROTEIN (SVPA), PHAGOSOMES, SURFACE-EXPOSED PROTEIN, SVPA GENE

01/02-0646 BACTERIAL VIRULENCE, PHOP-PHOQ REGULATORY SYSTEM, VIRULENCE CONTROLS, SALMONELLA, MAGNESIUM CATIONS, CALCIUM CATIONS, SIGNALING PATHWAYS

01/02-2454 BACTERIAL WILT, TRANSGENIC TOMATO PLANTS, LACTOFERRIN (LF) GENE, ANTIBACTERIAL PROTEINS, LYCOPERSICON ESCULENTUM, TOMATO DISEASES, AGROBACTERIUM, GENE TRANSFER

01/02-1875 BACTERIA REMEDIATION, XENOBIOTIC COMPOUNDS, ENVIRONMENTAL CONTAMINATION, POLLUTION DEGRADATION, POLYCHLORINATED BIPHENYL (PCB) DEGRADERS, BIPHENYL METABOLISM, BENZOATE CATABOLIC GENES, RHODOCOCCUS SPECIES STRAIN RHA1

01/02-1888 BACTERIA SYMBIONTS BUCHNERA SPECIES, HOST-PARASITE INTERACTIONS, HORIZONTAL EVOLUTIONARY GENE TRANSMISSION, SYMBIOTIC RELATIONSHIPS, INSECT-MICROORGANISM SYMBIOSIS, APHIDS

01/02-0141 BACTERICIDAL ACTIVITY, HEALTHFUL FOODS, ANTIOXIDANTS, CYTOTOXICITY, PRO-OXIDANT, ANTICARCINOGENIC ACTIVITY, BIOACTIVE SUBSTANCES

01/02-0435 BACTERIOCIDINS, LACTOBACILLI CARIES, DENTAL CARIES

01/02-1951 BACTERIOIDES FRAGILIS, COLONIC BACTERIA, COMMENSAL BACTERIA, GENE EXPRESSION VARIABILITY, POLYSACCHARIDE COMPLEX, IMMUNE SYSTEM EVASION

01/02-2281 BACTERIOPHAGE ANTIBODIES, ANTIBODIES, BIOSPECIFIC ANTIBODIES, THERAPEUTICS, EPITOPE MAPPING

01/02-2543 BACTERIOPHAGES, BACTERIAL CELL INFECTION, PHAGES, VIRAL STRUCTURE, CELL PUNCTURING DEVICE

01/02-2442 BACTERIOPLANKTON, MARINE BACTERIA, PLANKTON, GENE SEQUENCING, AEROBIC ANOXYGENIC PHOTOTROPHS

01/02-1309 BACTERIORHODOPSIN, BIOINFORMATICS, FUNCTIONAL GENOMICS, PROTEORHODOPSIN, ENVIRONMENTAL GENOMICS, MARINE ECOSYSTEMS, BACTERIAL ARTIFICIAL CHROMOSOME (BAC) CLONING VECTORS, GENOMIC ANALYSIS

01/02-1009 BAD MOTHER MODEL, ANIMAL BEHAVIOR, PREDATOR-PREY RELATIONSHIPS, HERBIVOROUS INSECTS, ADAPTATION, INSECT BEHAVIOR, INSECTS, ENTOMOLOGY

01/02-1334 BAHARIYA OASIS/EGYPT, SAURPOD DINOSAURS, PARALITITAN STROMERI, UPPER CRETACEOUS, MANGROVE DEPOSITS

01/02-0900 BAIKONUR COSMODROME, AIR FORCE AERO MEDICAL LABORATORY, AEROBEE ROCKET, MERCURY PROGRAM, SHEPARD/ALAN, GLENN/JOHN, ATLAS, USSR, ANIMAL SPACEFLIGHTS, SPUTNIK, UNITED STATES AIR FORCE

01/02-1526 BAITING BIRDS, RED-WINGED BLACKBIRDS, SUNFLOWER CROPS, BLACKBIRDS, BIRDS, UNITED STATES DEPARTMENT OF AGRICULTURE (USDA) ANIMAL AND PLANT HEALTH INSPECTION SERVICE (APHIS), CROP DAMAGE

01/02-1758 BAKING PREPARATION, DIET, FAT, SATURATED FAT, MONOSATURATED FAT, POLYUNSATURATED FAT, CHOLESTEROL, FOOD SUBSTITUTIONS

01/02-2210 BALD EAGLE, GREAT SWAMP NATIONAL WILDLIFE REFUGE (GSNWR), BIODIVERSITY, SWAMP HABITATS, WETLANDS, WILDLIFE CONSERVATION

01/02-0983 BALD EAGLE, PERFLUOROOCTANE SULFONATE (PFOS), FISH-EATING WATER BIRDS, GREAT LAKES REGION, FLUORINATED ORGANIC CHEMICALS, ALBATROSS, MIDWAY ATOLL BIRDS SPECIES, HIGH-PERFORMANCE LIQUID CHROMATOGRAPHY (HPLC), ELECTROSPRAY TANDEM MASS SPECTROMETRY (ESMSMS)

01/02-2167 BALD EAGLE LIFE HISTORY, NEW JERSEY, BIRD WATCHING, DELAWARE RIVER, MAURICE RIVER, EAGLES

01/02-0648 BALD EAGLE LIFE HISTORY, REPRODUCTIVE BEHAVIOR, BIRD POPULATION INCREASES

01/02-0120 BALDNESS, FOLLICLE DEVELOPMENT, HAIR LOSS, LYMPHOCYTE ENHANCER FACTOR 1 (LEF1), WNT PROTEINS, DERMAL PAPILLA

01/02-1461 BALDNESS, HAIR FOLLICLES, DIHYDROTESTOSTERONE (DHT), TESTOSTERONE, SONIC HEDGEHOG GENE, PATTERNING GENES, ANTISENSE MOLECULES, MALE PATTERN BALDNESS

01/02-0982 BALI, ECOTOURISM, SOUTHEAST ASIA, THIRD WORLD TOURISM, INDONESIA, SULAWESI, TONGIAN ISLANDS, CORAL REEFS, CULTURAL DIVERSITY, BIOLOGICAL DIVERSITY, ECOLOGICAL DAMAGE

01/02-1250 BALLAST WATER, FISHHOOK FLEAS, LAKE ONTARIO, FINGER LAKES, INVASIVE SPECIES, FISHING INDUSTRY

01/02-2293 BALLISTOSPORY, HOMOBASIDIOMYCETES, AQUATIC TERRESTRIAL HABITAT TRANSITIONS, EVOLUTIONARY MIGRATIONS, RIBOSOMAL DEOXYRIBONUCLEIC ACID (RDNA), FUNGAL RELATIONSHIPS, GENETIC SEQUENCING, PHYLOGENETIC TREES, MARINE MUSHROOMS, MUSHROOMS EVOLUTION

01/02-0518 BALLOON ANGIOPLASTY, CARDIAC CARE, BYPASS SURGERY, HEART DISEASE, PERCUTANEOUS TRANSLUMINAL CORONARY ANGIOPLASTY

01/02-1621 BALTIC SEA, SWEDEN, ENVIRONMENTAL REGULATIONS, TOXIC POLLUTANTS, POLLUTION COUNTERMEASURE STRATEGIES, ANTIPOLLUTION MEASURES, MARINE POLLUTION

01/02-1620 BALTIC SEA, FISH STOCKS, MARINE ECOSYSTEMS, BRACKISH ECOSYSTEMS, ECOSYSTEM MANAGEMENT

01/02-2219 BALTIC SEAL POPULATIONS, POLYCHLORINATED BIPHENYL (PCB), ORGANOCHLORINE, DICHLORODIPHENYLTRICHLOROETHANE (DDT), MARINE POLLUTION, ENVIRONMENTAL TOXICANTS, SEAL DISEASES

01/02-2463 BAMBOO, NILGIRI BIOSPHERE RESERVE, SUSTAINABLE HARVEST, INDIGENOUS COMMUNITIES, ACACIA SINUATA, EMBLICA OFFICINALIS, NONTIMBER FOREST PRODUCT (NTFP), GOOSEBERRY

01/02-0417 BAMBOO, SUSTAINABLE AGRICULTURE, PERENNIAL PLANTS, WOOD PRODUCTS INDUSTRIES

01/02-0343 BAMBOO GROWTH, STILT PALM, WALKING PALM, EASTER LILY BULBS, PILOBOLUS FUNGUS, MIMOSA LEAF CURLING, PLANT SURVIVAL, MOVEMENT IN PLANTS

01/02-0347 BAMBOO HABITATS, SMITHSONIAN NATIONAL ZOO, PANDA CONSERVATION, ANIMAL BEHAVIOR, CAPTIVE BREEDING PROGRAMS, ZOOS

01/02-2632 BANGLADESH, WATER-BORNE DISEASES, ARSENIC POISONING, CHOLERA, GANGES-BRAHMAPUTRA DELTA, DRINKING WATER CONTAMINATION, TUBE WELLS, PUBLIC HEALTH

01/02-0693 BARCELONA/SPAIN, CITY PARKS, GREEN SPACES, URBAN DEVELOPMENT PLANS, SUSTAINABLE DESIGN AND MANAGEMENT

01/02-0041 BAR-HEADED GEESE, NESTING GROUNDS, MIGRATION ROUTES, ALTITUDE ADAPTATIONS, MOUNT EVEREST, HIMALAYAN RANGE, TIBET, BIRD FLIGHT

01/02-1582 BARIUM, ENVIRONMENTAL PROTECTION AGENCY (EPA), HUMAN BARIUM INGESTION, ORAL REFERENCE DOSE (RFD)

01/02-1688 BARIUM ENEMA, GASTROINTESTINAL SYMPTOMS, ROME II, IRRITABLE BOWEL SYNDROME (IBS), COLONOSCOPY, SIGMOIDOSCOPY, CELIAC DISEASE, IMMUNOGLOBULIN A ANTIGLIADIN, IMMUNOGLOBULIN G ANTIGLIADIN, ENDOMYSIAL ANTIBODIES

01/02-1872 BARK BEETLES, COEVOLUTION, DENDROCTONUS BEETLES, CONIFER TREES, HOST-PARASITE INTERACTIONS, EVOLUTIONARY CONGRUENCE, LARIX ALTOBOREALIS, INSECT PESTS, PINE TREES

01/02-0346 BARKING DIFFERENCES, DOG BEHAVIOR, COMMUNICATION, VOCALIZATIONS

01/02-0324 BARNACLES, PLANKTONIC LARVAE, SHELLFISH BEDS, OYSTERS, PEPTIDES, SIGNAL MOLECULES, SETTLEMENT RESPONSES

01/02-0004 BARN OWLS, ISOLOBODON PORTORICENSIS, PUERTO RICAN HUTIA, CUEVA NEGRA, CUEVAS LIRIOS, PLAYA SARDINERA, CAVE FAUNA, EXTINCT SPECIES, MAMMAL EXTINCTIONS

01/02-2475 BARN OWLS, VISUAL-AUDITORY CONNECTION, SOUND LOCALIZATION, NEUROPHYSIOLOGY OF HEARING, SENSATION AND PERCEPTION, AUDITORY SPATIAL MAP, BRAIN MAPPING OF SOUND, TECTUM, OPTICAL TECTUM

01/02-2249 BARORECEPTOR REFLEX, BRAIN MECHANISMS, HOMEOSTASIS, HYPERTENSION, BLOOD PRESSURE REGULATION, CARDIOVASCULAR FUNCTIONS

01/02-2307 BARORECEPTOR REFLEX SENSITIVITY (BRS), CARDIOVASCULAR DISORDERS, CARDIAC BARORECEPTOR REFLEX, HYPERTENSION, BARORECEPTORS, VASCULAR DISORDERS, ARTERIAL BAROREFLEX, BLOOD PRESSURE

01/02-2307 BARORECEPTORS, CARDIOVASCULAR DISORDERS, CARDIAC BARORECEPTOR REFLEX, BARORECEPTOR REFLEX SENSITIVITY (BRS), HYPERTENSION, VASCULAR DISORDERS, ARTERIAL BAROREFLEX, BLOOD PRESSURE

01/02-0654 BAROTRAUMA, SONAR, UNITED STATES NAVY MARINE SOUND RESEARCH, MARINE MAMMALS, UNDERWATER SOUND POLLUTION, WHALE MORTALITY, ENVIRONMENTAL DISTURBANCES

01/02-0181 BARRETT ESOPHAGUS, GASTROESOPHAGEAL REFLUX DISEASE (GERD), ANTIREFLUX SURGERY, ESOPHAGEAL CANCER, CANCER/ESOPHAGEAL

01/02-0259 BASAL CELL CARCINOMA, SKIN CANCER, SQUAMOUS CELL CARCINOMA, MELANOMA, MELANOCYTES, RADIATION, CHEMOTHERAPY, IMMUNOTHERAPY, INTERFERON-ALPHA, INTERLEUKIN-2

01/02-1091 BASELINE EVALUATION, MUSCULOSKELETAL PAIN, CHRONIC PAIN, MASSAGE THERAPY, SWEDISH MASSAGE, FIBROMYALGIA SYNDROME (FMS)

01/02-1417 BASOPHILS, CHRONIC INFLAMMATORY DISEASES, ASTHMA, DUST MITES, IMMUNE SYSTEM, B CELLS, IMMUNOGLOBULIN E (IGE), ANTIBODIES, MAST CELLS, ALLERGENS, DERMATOPHAGOIDES PTERONYSSINUS

01/02-0847 BASOPHILS, HIGHLY DILUTE SOLUTIONS, ANTI-IMMUNOGLOBULIN E SERUM, HISTAMINE, HOMEOPATHY, PLACEBO EFFECT

01/02-1305 BASS/EDWARD, SELF-CONTAINED BIOME, BIOME, MAN-MADE BIOSPHERE, COLUMBIA UNIVERSITY, ECOLOGICAL STUDY, EARTH PRESERVATION STUDIES, BIOSPHERE 2, EXPERIMENTAL BIOSPHERE, SANTA CATALINA MOUNTAINS, ARIZONA DESERT

01/02-1230 BAT BEHAVIOR, SOUND PRESSURE LEVEL (SPL), SIGNAL VARIATIONS, ECHOLOCATION, INSECT-EATING BATS, PREDATORY TACTICS

01/02-1228 BAT BEHAVIOR, SONAR, TICKING SOUNDS, ECHOLOCATION, ORIENTATION, PREDATORY TACTICS

01/02-2158 BAT BEHAVIOR, ECHOLOCATION, PREY DETECTION, MYOTIS SPECIES, MOUSE-EARED BATS, GLEANING BATS, INSECTIVOROUS BATS, FEEDING BEHAVIOR, ACOUSTIC CLUTTER

01/02-1231 BAT BEHAVIOR, ACOUSTICAL MIMICRY, BIOSONAR, EVASIVE BEHAVIOR, SELECTIVE PRESSURE, PREDATORY TACTICS, INSECT AVOIDANCE BEHAVIOR, ECHOLOCATION

01/02-2174 BATEMAN'S PRINCIPLE, ANIMAL BEHAVIOR, MATING PREFERENCES, PROMISCUITY, FEMALE PROMISCUITY, REPRODUCTIVE BEHAVIOR, SEXUAL BEHAVIOR, SPERM COSTS, EGG COSTS, LANGUR MONKEY

01/02-0958 BATESIAN MIMICRY, ALLOPATRY, SYMPATRY, SNAKE PROTECTION, VENOMOUS SNAKES, CORAL SNAKES, PROTECTIVE COLORATION, PREDATOR-PREY INTERACTION, KINGSNAKES, ANIMAL BEHAVIOR, MIMICRY

Keyword Index

01/02-0725 BATESON DOBZHANSKY AND MULLER MODEL (BDM), GENE DUPLICATION, DIVERGENT EVOLUTION, INTERSPECIFIC GENOMIC INCOMPATIBILITY, WERTH AND WINDHAM MODEL, SPECIATION, EVOLUTIONARY MECHANISMS

01/02-1061 BAT EVOLUTION, EVOLUTIONARY PATTERNS, BRAIN COMPONENT SIZES, CONVERGENT EVOLUTION, MAMMALIAN RELATIONSHIPS

01/02-1879 BATHOGRAEA, OSMOREGULATION, STENOHALINE MARINE ANIMALS, MARINE INVERTEBRATES, SALINITY REGULATION, CRAB PHYSIOLOGY, ENVIRONMENTAL ADAPTATIONS, HYDROTHERMAL VENT ENVIRONMENT, THERMYDON, EXTREME HABITATS

01/02-1997 BATIMASTAT, TUMOR NECROSIS FACTOR (TNF), CANCER THERAPY, HEPATITIS, LIVER DISEASE, CELL NECROSIS, MATRIX METALLOPROTEINASE (MMP), APOPTOSIS

01/02-0916 BAT LIFE HISTORY, FLYING FOXES, MAMMAL CONSERVATION, NOCTURNAL MAMMALS, PTEROPUS

01/02-0618 BAT POPULATION DECLINES, AGAVE PLANTS, DESERT FLORA, PLANT REPRODUCTION, CACTI, NECTAR BATS

01/02-0390 BAT ROOSTING SITES, HIBERNACULA, WILDLIFE MANAGEMENT, CORYNORHINUS RAFINESQUII

01/02-0330 BATS, POLLINATORS, HUMMINGBIRDS, MIGRATORY ANIMALS, GIANT CACTI, MONARCH BUTTERFLIES, GENETICALLY ENGINEERED CORN

01/02-0700 BATS, VERMONT, HIBERNACULA, MYOTIS SODALIS, MYOTIS LEBEII, MYOTIS LUCIFUGUS, MYOTIS SEPTENTRIONALIS, EPTESICUS FUSGUS, PIPISTRELLUS SUBFLAVUS, VERMONT CAVERS ASSOCIATION

01/02-2435 BATTERY POWERED VEHICLES, CARBON DIOXIDE EMISSIONS, FUEL ECONOMY, SPORT UTILITY VEHICLES, GASOLINE, ETHANOL, FUEL CELLS, BIOMASS, AIR POLLUTION REDUCTION

01/02-1696 BAYCOL, BAYER, CHIRAL DRUGS, ENANTIOMERS, CONFERENCE ON PHARMACEUTICAL INGREDIENTS (CPHI), RACEMIC SWITCH, ANGIOTENSIN-CONVERTING ENZYME (ACE) INHIBITORS

01/02-2423 BAYCOL, DRUG SAFETY, POST-MARKETING SURVEILLANCE, TOXIC DRUGS, FOOD AND DRUG ADMINISTRATION (FDA), POSICOR

01/02-1696 BAYER, CHIRAL DRUGS, BAYCOL, ENANTIOMERS, CONFERENCE ON PHARMACEUTICAL INGREDIENTS (CPHI), RACEMIC SWITCH, ANGIOTENSIN-CONVERTING ENZYME (ACE) INHIBITORS

01/02-2201 BAYESIAN MATHEMATICS, SUSTAINABILITY INDICES, HUNTING PRACTICES, THREATENED SPECIES, NO-TAKE AREAS, EXPLOITED POPULATIONS, BUSHMEAT

01/02-0790 B-CELL MALIGNANCY, MULTIPLE MYELOMA (MM), CANCER THERAPY, ARSENIC TRIOXIDE THERAPY, MYELOMA PARAPROTEIN, MONOCLONAL PLASMA CELLS, ANGIOGENESIS, APOPTOSIS, HEMATOPOIETIC CANCERS, MULTIPLE MYELOMA PARAPROTEIN

01/02-0459 B CELLS, LYMPHOCYTES, IMMUNODEFICIENCY DISEASES, T CELLS, STEM CELL TRANSPLANT, INFANT INFECTIONS

01/02-1417 B CELLS, CHRONIC INFLAMMATORY DISEASES, ASTHMA, DUST MITES, IMMUNE SYSTEM, ALLERGENS, IMMUNOGLOBULIN E (IGE), ANTIBODIES, MAST CELLS, BASOPHILS, DERMATOPHAGOIDES PTERONYSSINUS

01/02-1026 B CELLS, IMMUNE RESPONSE REGULATION, T CELLS, LYMPHOCYTES, ADAPTIVE IMMUNITY, ANTIGEN S, INFECTIOUS DISEASE RESPONSES, HOST-PATHOGEN INTERACTIONS

01/02-0810 B CELLS, AUTOIMMUNE SYSTEM, T LYMPHOCYTES, SYNOVIUM, RHEUMATOID ARTHRITIS, LYMPH CELLS, RITUXIMAB

01/02-0000 BCG SEE BACILLUS CALMETTE-GUERIN VACCINE AND BACILLE CALMETTE-GUERIN VACCINE

01/02-2343 BCR-ABL, CHROMOSOMAL ABNORMALITIES, CHRONIC MYELOID LEUKEMIA (CML), PHILADELPHIA CHROMOSOME, TYROSINE KINASE, CANCER, ADENOSINE TRIPHOSPHATE (ATP), C-KIT STEM CELL RECEPTOR, TYROSINE KINASES, PLATELET DERIVED GROWTH FACTORS, GASTROINTESTINAL STROMAL TUMOR

01/02-0783 BCR-ABL, FOOD AND DRUG ADMINISTRATION (FDA), CANCER TREATMENT, GLEEVEC, CHRONIC MYELOID LEUKEMIA (CML), PROTEIN KINASES, HUMAN GENOME PROJECT, GASTROINTESTINAL STROMAL TUMORS, GLIOBLASTOMAS, BONE MARROW TRANSPLANTS, LYMPHOMAS

01/02-0377 BEACH-NESTING WATERBIRDS, EVOLUTION, BIRDS, FOXES, RACCOONS, VIRGINIA BARRIER ISLANDS, COLONY SIZES, MAMMALIAN PREDATION, WATERBIRD PREDATION

01/02-0724 BEAK SIZE, DARWIN'S FINCHES, BIRD SONGS, DIVERGENT EVOLUTION, EVOLUTIONARY INFLUENCES, ENVIRONMENTAL ADAPTATIONS, REPRODUCTIVE BEHAVIOR

01/02-0951 BEAL/WILLIAM, PLANT REPRODUCTION, MOTH MULLEIN, LONG-TERM EXPERIMENTS, SEED SURVIVAL, DORMANCY, GERMINATION FACTORS

01/02-0314 BEAR ENCOUNTERS, NEW JERSEY WILDLIFE, CAMPING TIPS, AMERICAN BLACK BEAR, WILD ANIMAL HABITATS, URSUS AMERICANUS

01/02-1239 BEAR NATURAL HISTORY, ARCTIC MAMMALS, URSUS MARITIMUS, POLAR BEARS, MAMMAL BEHAVIOR

01/02-1923 BEAR OAK, TREE DEFOLIATION RESPONSE, DETERMINATE TREE SPECIES, INDETERMINATE TREE SPECIES, DECIDUOUS TREES, EVERGREEN TREES, JAPANESE LARCH, WHITE PINE, ENVIRONMENTAL STRESS

01/02-0937 BEAR POPULATIONS, URSA ARCTOS, GRIZZLY BEAR LIFE HISTORY, ENDANGERED SPECIES, WILDLIFE CONSERVATION, BROWN BEAR

01/02-1549 BEAR POPULATIONS, YELLOWSTONE NATIONAL PARK, DELISTING THREATENED SPECIES, CONSERVATION STRATEGIES, GRIZZLY BEARS, ENDANGERED SPECIES ACT

01/02-1093 BEAVER, ALASKA, FERMENTED FOODS, BOTULISM, ANTITOXINS

01/02-1272 BEAVER LAKE, ANTARCTIC LAKES, OLIGOTROPHIC LAKES, MICROBIAL PLANKTON, BACTERIAL PRODUCTION, MICROORGANISMS

01/02-1856 BEAVER POPULATIONS, RIPARIAN HABITATS, HABITAT CHARACTERISTICS, TERRITORY SIZE, WILDLIFE MANAGMENT, WILLOW GROVES, EURASIAN BEAVERS, CASTOR FIBER

01/02-2311 BECKER MUSCULAR DYSTROPHY, DILATED CARDIOMYOPATHY (DCM), X-LINKED CARDIOMYOPATHY (XLCM), DUCHENNE MUSCULAR DYSTROPHY, HYPERTROPHIC CARDIOMYOPATHY (HCM), LEFT VENTRICULAR NONCOMPACTION (LVNC), CONGESTIVE HEART FAILURE (CHF)

01/02-1551 BEDOUINS, TORTOISE CARE EGYPT, DESERT REPTILES, EGYPTIAN TORTOISE, CAPTIVE BREEDING PROGRAMS, CONSERVATIONS INIATIVES

01/02-1883 BEE COLONIES, APPLE ORCHARDS, SIRING SUCCESS, POLLEN DISPERSAL, CULTIVARS, IDARED APPLES

01/02-1064 BEE EVOLUTION, CORBICULATE BEES, PHYLOGENETIC TREES, MORPHOLOGICAL CHARACTERISTICS, MOLECULAR SYSTEMATICS, TOTAL EVIDENCE ANALYSIS, EVOLUTIONARY RELATIONSHIPS, SOCIAL BEES

01/02-1010 BEE MATING BEHAVIOR, OPHRYS SPHEGODES, FLOWER POLLINATION, PSEUDOCOPULATION AMONG BEES, ORCHIDS, MIMICRY IN FLOWERS, PHEROMONES, POLLINATION, SYMBIOSIS

01/02-0956 BEE POPULATIONS, NATIVE BEES, POLLINATION, HONEYBEES, AFRICANIZED BEES

01/02-1864 BEER, PRESSURE TREATMENTS, PRESERVATION METHODS, LACTOBACILLUS PLANTARUM, FOOD SPOILAGE INHIBITION, HOP EXTRACT, ETHANOL, BACTERIA INACTIVATION

01/02-2467 BEER BREWING INDUSTRY, SORGHUM BEER, HOP SUBSTITUTES, VEGETABLE BLENDS, ORGANOLEPTIC BEER QUALITIES, BITTER LEAF AND BITTER COLA, UTAZI

01/02-1263 BEES, SHORT-TONGUE BEES, HONEYBEES, BUMBLEBEES, AGRICULTURE PRODUCTION, POLLINATION, VARROA MITES

01/02-0534 BEES, ANAPHYLACTIC REACTIONS, INSECT ORDER HYMENOPTERA, PROTEASE ENZYME TRYPTASE, MASTOCYTOSIS, ALLERGIC REACTIONS, INSECT STINGS, WASPS

01/02-1790 BEESWAX, GRECO-ROMAN MUMMIES, ANCIENT EGYPT, EGYPTIAN MUMMIES, CONIFER RESIN, EMBALMING COMPOUNDS, MUMMIFICATION

01/02-1066 BEETLES, SEXUAL SELECTION, HORN EVOLUTION, DUNG BEETLES, EVOLUTIONARY INFLUENCES, INSECT DEFENSE STRUCTURES

01/02-0970 BEETLES, GARDEN PESTS, PRAYING MANTIS, APHIDS, HORNETS, INSECTS, PARASITIC INSECTS, MOSQUITOES, TACHINID FLIES, INTEGRATED PEST MANAGEMENT

01/02-0329 BEETLES, FIRE ECOLOGY, FOREST FIRES, PYROPHILIC INSECTS, WASPS, MELANOPHILA, INSECT LIFE CYCLES

01/02-0590 BEGINNING OF LIFE, PLANETS, METEORITES, EARTH, MARS, SOLAR ULTRAVIOLET RAYS, SOLAR SYSTEM, MICROBES, MICROBIAL LIFE

01/02-2295 BEHAVIOR, DEOXYRIBONUCLEIC ACID (DNA), GENETIC INFLUENCE ON BEHAVIOR, NATURE VERSUS NURTURE CONTROVERSY, PERSONALITY DEVELOPMENT, ENVIRONMENTAL INFLUENCES, HUMAN GENOME

01/02-0861 BEHAVIOR, PRENATAL COCAINE EXPOSURE, DEVELOPMENT, CHILDHOOD COGNITION, TOBACCO EXPOSURE, MARIJUANA, ALCOHOL

01/02-0034 BEHAVIOR ADAPTATIONS, ABSENTEE MOTHERING, BORNEO'S TREESHREWS, SCANDENTIA, RADIO TRACKING, MAMMALIAN PARENTING SYSTEMS, TREESHREW BEHAVIOR

01/02-0547 BEHAVIORAL ASPECTS OF HEALTH, MIND-BODY MEDICINE, MENTAL ASPECTS OF HEALTH, PSYCHOSOMATICS, NATIONAL INSTITUTES OF HEALTH, STRESS, EMOTIONS, SEPARATION, LONELINESS

01/02-1700 BEHAVIORAL DISORDERS, NEUROLOGICAL DISORDERS, TICS, TOURETTE'S SYNDROME, ATTENTION DEFICIT HYPERACTIVITY DISORDER (ADHD), OBSESSIVE-COMPULSIVE DISORDER

01/02-0946 BEHAVIORAL ENRICHMENT PROGRAMS, ZOO PROGRAMS, CAPTIVE ANIMALS, ANIMAL PSYCHOLOGY, ANIMAL WELFARE

01/02-1386 BEHAVIORAL FACTORS, CHRONIC FATIGUE SYNDROME (CFS), IMMUNOLOGICAL FACTORS, PHARMACOLOGICAL FACTORS, SUPPLEMENTS, ALTERNATIVE INTERVENTION, COMPLEMENTARY INTERVENTION

01/02-0049 BEHAVIORAL INFLUENCES, HORMONAL CHANGES, ANIMAL BEHAVIOR, FATHERHOOD, PATERNAL BEHAVIOR, MATERNAL BEHAVIOR, PREGNANCY HORMONES, MAMMALIAN FATHERS, SEXUAL BEHAVIOR

01/02-2372 BEHAVIORAL INHIBITION, ANXIETY DISORDERS, PANIC DISORDER, PSYCHOPATHOLOGY, DISRUPTIVE BEHAVIORAL DISORDERS, MAJOR DEPRESSION, CHILDHOOD BEHAVIORAL INHIBITION

01/02-2373 BEHAVIORAL INTERVENTION THERAPY, VIOLENT BEHAVIOR, SUICIDE, AGGRESSIVE BEHAVIOR, ALCOHOL ABUSE

01/02-1370 BEHAVIORAL LEARNING THEORY, NEUROCHEMISTRY, LEARNING, REWARD PREDICTION, ERROR PREDICTION, STIMULUS-REWARD LEARNING, DOPAMINE, NEURAL LEARNING

01/02-2340 BEHAVIORAL PHENOTYPES, COMMUNICATION, SOCIAL INTERACTION, DEVELOPMENTAL DISORDERS, AUTISM SUSCEPTIBILITY GENES, GENE EXPRESSION, PROTEIN INTERACTION, BIOLOGICAL PATHWAYS, AUTISM

01/02-1807 BEHAVIORAL PSYCHOLOGY, FACIAL ATTRACTIVENESS, PERCEIVED ATTRACTIVENESS, COGNITIVE PROCESSES, SOCIAL CUES, VENTRAL STRIATUM, EYE CONTACT

01/02-1444 BEHAVIORAL RISK FACTOR SURVEILLANCE SYSTEM (BRFSS), HEART DISEASE, HIGH BLOOD CHOLESTEROL (HBC), CHOLESTEROL SCREENING

01/02-0870 BEHAVIORAL RISK FACTOR SURVEILLANCE SYSTEM (BRFSS), HUMAN IMMUNODEFICIENCY VIRUS (HIV), CONDOM USE, SAFE SEX, INTRAVENOUS DRUG USE, CENTERS FOR DISEASE CONTROL AND PREVENTION (CDC)

01/02-1146 BEHAVIORAL RISK FACTOR SURVEILLANCE SYSTEM (BRFSS), HEALTH-RELATED QUALITY OF LIFE (HRQOL), CENTERS FOR DISEASE CONTROL AND PREVENTION (CDC), LOS ANGELES COUNTY HEALTH SURVEY (LACHS), SOCIOECONOMIC STATUS, POOR HEALTH, DEPRESSION, DIABETES, HEART DISEASE, ASTHMA, ARTHRITIS

01/02-1402 BEHAVIORAL RISK FACTOR SURVEILLANCE SYSTEM (BRFSS), DIABETES, WEIGHT CONTROL STRATEGIES, BODY MASS INDEX (BMI), EXERCISE, DIET, OBESITY, HUMAN BEHAVIOR

01/02-1435 BEHAVIORAL RISK FACTOR SURVEILLANCE SYSTEM (BRFSS), UNPLANNED PREGNANCIES, FOLIC ACID, NEURAL TUBE DEFECT (NTD), SPINA BIFIDA, ANENCEPHALY, UNITED STATES PUBLIC HEALTH SERVICE, BIRTH DEFECTS

01/02-2360 BEHAVIORAL SYMPTOMS, GENDER BIAS, DIAGNOSIS BIAS, ATTENTION DEFICIT HYPERACTIVITY DISORDER (ADHD)

01/02-0497 BEHAVIORAL THERAPY, INSOMNIA, SLEEP DISORDERS, CHRONIC PRIMARY INSOMNIA, SEDATIVE HYPNOTICS, ANTIDEPRESSANT DRUGS

01/02-2053 BEHAVIORAL TRAINING FOR AUTISM, AMYGDALA, AUTISTIC BEHAVIORS, OXYTOCIN, PURKINJE CELLS, HIPPOCAMPUS

01/02-1069 BEHAVIOR EVOLUTION, BACTERIA, SOCIAL BEHAVIOR, COOPERATION, SYMBIOSIS, MICROORGANISMS, EVOLUTION OF BEHAVIOR

01/02-1565 BEHAVIOR MODIFICATION, DANGEROUS DOG TYPES, PIT BULLS, ROTTWEILERS, TRAINING IMPORTANCE, SOCIALIZATION, DOG BEHAVIOR

01/02-1086 BEHAVIOR MODIFICATION, BRAIN DISORDERS, MENTAL RETARDATION, AUTISM, INHERITED DISORDERS

01/02-0185 BEHAVIOR MODIFICATION, BIPOLAR DISORDER, MOOD SWINGS, DEPRESSION, PSYCHOTHERAPY, BRAIN FUNCTIONS, PSYCHOANALYSIS, MENTAL ILLNESS, MANIC DEPRESSION

01/02-2011 BEHAVIOR MODIFICATION, STIMULANTS, ATTENTION DEFICIT HYPERACTIVITY DISORDER (ADHD), HYPERACTIVITY

01/02-2409 BEHAVIOR PATTERNS, PROTEIN MOLECULES, SANTA FE INSTITUTE, SELF-ORGANIZING SYSTEMS, COMPLEX ADAPTIVE SYSTEMS, COMPLEXITY THEORY

01/02-1170 BEHAVIOR THERAPY, COMPUTER-MEDIATED INTERVENTIONS, OBESITY, WEIGHT-LOSS PROGRAMS

01/02-0077 BELLURA OBLIQUA GARGANTUA, PHYTOPHAGOUS LEPIDOPTERA, CALIFORNIA BULRUSH, CATTAILS, WETLAND ECOLOGY

01/02-2476 BENCHMARK DOSE 10 (BMD), FOOD QUALITY PROTECTION ACT (FQPA), ENVIRONMENTAL PROTECTION AGENCY (EPA), PESTICIDES, ORGANOPHOSPHATES, CHOLINESTERASE INHIBITORS, NO OBSERVED ADVERSE EFFECT LEVEL (NOAEL)

Keyword Index

01/02-1724 BENEFICIAL BACTERIA, FOOD-BORNE ILLNESSES, INTESTINAL TRACT, LACTOBACILLUS, DIARRHEA, INFLAMMATORY BOWEL DISEASE, PROBIOTICS, GASTROINTESTINAL TRACT AILMENT

01/02-0706 BENEFICIAL INTERACTIONS BETWEEN SPECIES, FACILITATIVE INTERACTIONS, COMMUNITY INTERACTIONS, ECOSYSTEM INTERACTIONS, ANIMAL BEHAVIOR, ECOLOGICAL COMMUNITIES, SPECIES INTERACTIONS, MUTUALISM

01/02-1656 BENEFICIAL MUTATIONS, NATURAL SELECTION, DELETERIOUS MUTATIONS, GENETIC RECOMBINATION, ADAPTIVE ADVANTAGE, EVOLUTIONARY ADAPTATIONS, BACKGROUND SELECTION, MUTATIONS

01/02-2144 BENEFITS VERSUS COSTS OF SEX, ASEXUAL REPRODUCTION, REPRODUCTIVE MODES, APHIDS, PARTHENOGENESIS, SEXUAL REPRODUCTION, EVOLUTION OF SEX

01/02-1630 BEN EN NATIONAL PARK, PYGMY LORIS, SLOW LORIS, LORISES, VIETNAM, NYCTICEBUS PYGMAEUS, NYCTICEBUS COUCANG

01/02-0072 BENGAL WILDLIFE CENTER, DIMINISHING WILDLIFE HABITAT, THE CONSERVATION DEVELOPMENT, SUBURBAN SPRAWL

01/02-0535 BENIDIPINE, NIFEDIPINE, HYPERTENSION, LONG ACTING CALCIUM CHANNEL BLOCKERS, SHORT-ACTING CALCIUM CHANNEL BLOCKERS, CARDIAC EVENTS, BLOOD PRESSURE (BP)

01/02-0356 BENLATE, FUNGAL DISEASES, DIDYMELLA BRYONIAE, DUPONT, PESTICIDE RESISTANCE, MELON, CROPS, INTEGRATED PEST MANAGEMENT (IPM)

01/02-0696 BENTHIC ALGAE, ULTRAVIOLET (UV) RADIATION, LIGHT ATTENUATION, DISSOLVED ORGANIC MATTER (DOM), FLUMES

01/02-1613 BENTHIC ECOSYSTEM DEGRADATION, MARINE ECOSYSTEMS, CLIMATE CHANGE, MARINE ORGANIC MATTER ACCUMULATION, MEDITERRANEAN SEA, BIOGEOCHEMICAL CYCLES, OCEAN SEDIMENTS

01/02-0085 BENTHIC HABITAT, FISHING GEAR, TRAWLS, COMMERCIAL FISHING, MARINE FISHERIES MANAGEMENT

01/02-2497 BENTHIC LAKE ZONES, PELAGIC ENERGY PATHWAYS, FOOD WEBS, LIMNOLOGY, LAKE ECOSYSTEMS, INTERACTION OF LAKE COMMUNITIES, DEEP-WATER HABITATS

01/02-1070 BENTHIC ORGANISMS, ECOLOGICAL HISTORY, MICROCRUSTACEAN FOSSILS, PLANKTON, PALEOLIMNOLOGY, PELAGIC ZOOPLANKTON, CLADOCERANS, ANTHROPOGENIC IMPACTS

01/02-2080 BENZENE, PRENATAL HEALTH, ENVIRONMENTAL CHEMICALS, CHEMICAL EXPOSURE, PREMATURE BIRTHS, AIR POLLUTION, ARSENIC, TOXIC CHEMICALS

01/02-1875 BENZOATE CATABOLIC GENES, XENOBIOTIC COMPOUNDS, ENVIRONMENTAL CONTAMINATION, POLLUTION DEGRADATION, BACTERIA REMEDIATION, BIPHENYL METABOLISM, POLYCHLORINATED BIPHENYL (PCB) DEGRADERS, RHODOCOCCUS SPECIES STRAIN RHA1

01/02-0048 BENZOQUINONES, MONKEY BEHAVIOR, MOSQUITO REPELLENT, MILLIPEDE SECRETIONS, CAPUCHIN MONKEYS, CHEMICAL REPELLENTS, INSECT PESTS

01/02-0039 BERGMANN'S RULE, WOOD RATS, MIDDENS, AMBERAT, FECAL PELLETS, CLIMATE CHANGE RECORDS, CARBON DATING, PACKRATS

01/02-0650 BERMUDA GRASS, KENTUCKY BLUEGRASS, TURFGRASS, GRASS SELECTIVE BREEDING, POA SUPINA, HARDY GRASSES

01/02-1556 BERRY NUTRITION, FINNISH PRODUCE, LINGONBERRY, COLD WEATHER FRUITS, WILD BERRIES

01/02-1709 BETA-AMYLOID, STATIN DRUGS, AMYLOID PLAQUES, ALZHEIMER'S DISEASE, CHOLESTEROL ESTERIZATION, APOLIPOPROTEIN E (APOE), SECRETASE ENZYMES, BETA-AMYLOID PRECURSOR PROTEIN (BETAAPP)

01/02-2586 BETA-AMYLOID, ALZHEIMER'S DISEASE, PLAQUES, GAMMA-SECRETASE, PRESENILIN 1, PROTEASES, BETA-SITE AMYLOID PRECURSOR PROTEIN CLEAVING ENZYME (BACE)

01/02-1389 BETA-AMYLOID, CASPASES, NEURAL DEGENERATION, ALZHEIMER'S DISEASE, APOPTOSIS, NEUROBIOLOGY, NEURODEGENERATIVE DISEASE, BRAIN DISEASES

01/02-0154 BETA-AMYLOID PEPTIDE (BAP), DEGENERATIVE BRAIN DISEASES, BETA-SECRETASE GENE, ALZHEIMER'S DISEASE TREATMENT, SECRETASE INHIBITORS, NEUROLOGICAL DISEASES, DRUG DEVELOPMENT

01/02-1709 BETA-AMYLOID PRECURSOR PROTEIN (BETAAPP), STATIN DRUGS, AMYLOID PLAQUES, BETA-AMYLOID, CHOLESTEROL ESTERIZATION, APOLIPOPROTEIN E (APOE), SECRETASE ENZYMES, ALZHEIMER'S DISEASE

01/02-0451 BETA-AMYLOID PRECURSOR PROTEIN (BETAAPP), SENILE PLAQUES, NOTCH SIGNALING, PROTEASE ENZYMES, UNFOLDED PROTEIN RESPONSE (UPR), GAMMA-SECRETASE ENZYMES, ALZHEIMER'S DISEASE, PRESENILIN (PS) PROTEINS

01/02-0207 BETA-AMYLOID PRECURSOR PROTEIN (BETAAPP), AMYLOID-BETA PEPTIDES (A-BETA), ALZHEIMER'S DISEASE (AD) RESEARCH, AMYLOID PLAQUES, NEUROLOGICAL DISORDERS, MEMORY LOSS

01/02-1104 BETA-AMYLOID PROTEIN, HYDROXYCHLOROQUINE, ANTIINFLAMMATORY DRUGS, DEMENTIA, ALZHEIMER'S DISEASE, NEURODEGENERATIVE DISEASES

01/02-1725 BETA BLOCKERS, HEART FAILURE, CARVEDILOL, ANGIOTENSIN-CONVERTING-ENZYME (ACE) INHIBITORS, BUCINDOLOL

01/02-1209 BETA BLOCKERS, DRUG DISCOVERIES, CLINICAL TRIALS, CELL RECEPTOR RESEARCH, PHARMACOLOGICAL HISTORY, MEDICINAL CHEMISTRY

01/02-2084 BETA BLOCKERS, ERECTILE DYSFUNCTION, SEXUAL DYSFUNCTION, DIURETICS, MENOPAUSE

01/02-1681 BETA BLOCKERS, BURNS, PROPRANOLOL, HYPERMETABOLIC RESPONSES, PEDIATRIC BURNS, TRAUMATIC INJURY

01/02-2376 BETA BLOCKERS, ANGIOTENSIN-CONVERTING-ENZYME (ACE) INHIBITORS, RECEPTOR BLOCKERS, VALSARTAN, HEART FAILURE

01/02-1458 BETA BLOCKERS, ASPIRIN, CHOLESTEROL-LOWERING AGENT, CORONARY ARTERY DISEASE, COMPUTERIZED REMINDER, WRITTEN REMINDER, MYOCARDIAL INFARCTION

01/02-2046 BETA BLOCKERS, CONGESTIVE HEART FAILURE (CHF), HEART FAILURE, LEFT VENTRICLE, EDEMA, CIRCULATION, ANGIOTENSIN-CONVERTING ENZYME (ACE) INHIBITORS, DIURETICS, ADRENALINE, NOREPINEPHRINE, COPERNICUS TRIAL

01/02-0228 BETA BLOCKERS, SYSTOLIC DYSFUNCTION, DIASTOLIC DYSFUNCTION, PULMONARY EDEMA, EJECTION FRACTION (EF), ANGIOTENSIN-CONVERTING ENZYME (ACE) INHIBITORS, ANGIOTENSIN-RECEPTOR BLOCKERS, DIURETICS, HEART FAILURE, CALCIUM CHANNEL BLOCKERS

01/02-2639 BETA-BLOCKER THERAPY, ADRENERGIC NERVOUS SYSTEM, DRUG GUIDELINES, HEART FAILURE TREATMENTS, PATHOPHYSIOLOGY OF HEART FAILURE, CARDIOVASCULAR DISEASE

01/02-0563 BETA CAROTENE, STRESS MANAGEMENT, IMMUNITY, VITAMIN A, VITAMIN B6, VITAMIN C, VITAMIN E, PROTEIN, SELENIUM, ZINC, ECHINACEA

01/02-2021 BETA CAROTENE, LOW-DENSITY LIPOPROTEIN (LDL), HIGH-DENSITY LIPOPROTEIN (HDL), CARDIAC DISEASE, STENOSIS, SIMVASTATIN, NIACIN, VITAMIN E, VITAMIN C, SELENIUM, CHOLESTEROL

01/02-2069 BETA CAROTENE, ANTIOXIDANT SUPPLEMENTS, CHOLESTEROL-LOWERING DRUGS, NIACIN, SIMVASTATIN, CORONARY HEART DISEASE, VITAMINS

01/02-1585 BETA CAROTENE, ANTIOXIDANTS, OXIDATIVE STRESS, EXERCISE-INDUCED OXIDATIVE TISSUE DAMAGE, VITAMIN E, ASCORBIC ACID, EXERCISE PHYSIOLOGY

01/02-1424 BETA CAROTENE, SMOKING, CARDIOVASCULAR DISEASES, CANCER, ANTIOXIDANT SUPPLEMENTS, VITAMIN C, CIGARETTE SMOKERS, VITAMIN E

01/02-0837 BETA CAROTENE, VITAMIN SUPPLEMENTS, SUNLIGHT, TOPICAL NUTRIENTS, ANTIOXIDANTS, CAROTENOIDS, SKIN HEALTH, OMEGA-3 FATTY ACIDS, POLYPHENOLS

01/02-2322 BETA-CELL DEATH, DIABETES, ISLETS OF LANGERHANS (T CELLS), T LYMPHOCYTES

01/02-0486 BETA CELLS, INSULIN, PANCREAS, DIABETES, INJECTABLE INSULIN, GLUCOSE, EXTERNAL INSULIN PUMPS, INSULIN PENS, JET INJECTORS

01/02-1665 BETA CELLS, DIABETES THERAPY, ADULT STEM CELLS, EMBRYONIC STEM CELLS (ESC), INSULIN PRODUCTION, STEM-CELL THERAPY

01/02-2491 BETA-DIVERSITY, TROPICAL TREES, HABITAT VARIATION, SPECIATION, SPECIES DISPERSAL

01/02-2308 BETAGLOBIN, HEMOGLOBIN POLYMERIZATION, BLOOD DISORDERS, GENE THERAPY, SICKLE CELL DISEASE (SCD), AUTOSOMAL RECESSIVE DISORDERS, LENTIVIRAL VECTORS, HEMATOPOIETIC STEM CELLS, GAMMA-GLOBIN

01/02-2589 BETA-HAEMOLYTIC, GROUP G STREPTOCOCCUS, STREPTOCOCCUS, NECROTIZING SOFT TISSUE INFECTIONS

01/02-1887 BETA-LACTAM, PLANKTONIC CELL GROWTH, FLUOROQUINOLONE, OFLOXACIN, TOBRAMYCIN, CARBENICILLIN, PERACETIC ACID, ANTIMICROBIAL RESISTANCE, PSEUDOMONAS AERUGINOSA, BACTERIAL GROWTH PHASES, AMINOGLYCOSIDE

01/02-0771 BETA-LACTAM ANTIBIOTICS, ANTIBIOTIC RESISTANCE, STAPHYLOCOCCI BACTERIA, PROTEOLYTIC TRANSMEMBRANE, SIGNALING PATHWAYS, BACTERIA DRUG RESISTANCE, INFECTIOUS DISEASES, BLAI, BLARI, BACTERIAL PATHOGENS

01/02-0154 BETA-SECRETASE GENE, DEGENERATIVE BRAIN DISEASES, ALZHEIMER'S DISEASE TREATMENT, BETA-AMYLOID PEPTIDE (BAP), SECRETASE INHIBITORS, NEUROLOGICAL DISEASES, DRUG DEVELOPMENT

01/02-1499 BETA SHEETS, BOVINE SPONGIFORM ENCEPHALOPATHY (BSE), PRION DISEASES, ALZHEIMER'S DISEASE, PARKINSON'S DISEASE, DIABETES, CYSTIC FIBROSIS, MOTOR NEURON DISEASE, PROTEIN FOLDING, PLAQUES, VARIANT CREUTZFELDT-JAKOB DISEASE (VCJD)

01/02-2586 BETA-SITE AMYLOID PRECURSOR PROTEIN CLEAVING ENZYME (BACE), BETA-AMYLOID, PLAQUES, GAMMA-SECRETASE, PRESENILIN 1, PROTEASES, ALZHEIMER'S DISEASE

01/02-1589 BET-HEDGING, HAWK MOTH, OENOTHERA MACROCARPA, POLLINATION LIMITATION, MISSOURI EVENING PRIMROSE, PLANT REPRODUCTION, HABITAT FRAGMENTATION

01/02-1793 BEYOND COMPLIANCE STANDARDS, STANDARDS, GLOBAL APPROACH, REGULATIONS, POLLUTION PREVENTION, ENVIRONMENTAL MANAGEMENT, SUSTAINABILITY

01/02-2620 BIAS, MEDICAL RESEARCH, RANDOMIZED CONTROLLED TRIALS, SIMPLE RANDOMIZATION, RESTRICTED RANDOMIZATION, BLOCKING, URN DESIGN, BIAS-COIN DESIGN, REPLACEMENT RANDOMIZATION, STRATIFIED RANDOMIZATION

01/02-2620 BIAS-COIN DESIGN, MEDICAL RESEARCH, BIAS, SIMPLE RANDOMIZATION, RESTRICTED RANDOMIZATION, BLOCKING, URN DESIGN, RANDOMIZED CONTROLLED TRIALS, REPLACEMENT RANDOMIZATION, STRATIFIED RANDOMIZATION

01/02-0238 BICYCLING FATALITIES OF BICYCLISTS, ALCOHOL IMPAIRMENT, BICYCLIST INJURIES

01/02-0238 BICYCLIST INJURIES, BICYCLING FATALITIES OF BICYCLISTS, ALCOHOL IMPAIRMENT

01/02-0655 BIENNIAL PLANTS, FLOWERING PLANTS, LIFE CYCLES, HABITAT AVAILABILITY, REPRODUCTIVE SUCCESS

01/02-1829 BIENNIALS, ANNUALS, PERENNIALS, PLANT DIVERSITY, GARDENING, FLOWERING PLANTS

01/02-0876 BILATERAL COORDINATION, FOOTBALL, HANDEDNESS, RACKET SPORTS, PIANISTS, SENSORY-MOTOR DEVELOPMENT, HAND-EYE COORDINATION, ATHLETIC DEXTERITY

01/02-0778 BILATERAL INTERSTITIAL PULMONARY INFILTRATES, ACUTE RESPIRATORY DISTRESS SYNDROME (ARDS), HANTAVIRUS PULMONARY SYNDROME (HPS), RODENT-BORNE DISEASE

01/02-2025 BILATERAL LUNG TRANSPLANT, CYSTIC FIBROSIS, PULMONARY DISEASE, BURKHOLDERIA CEPACIA, FORCED EXPIRATORY VOLUME, ORGAN TRANSPLANTS, PANCREATIC SUFFICIENCY, DIABETES MELLITUS, STAPHYLOCOCCUS AUREUS

01/02-2002 BILATERALLY SYMMETRICAL BODY PLANS, DEUTEROSTOMES, CAMBRIAN METAZOANS, CAMBRIAN EXPLOSION, VETULICOLIA, FOSSIL RECORD, CHINA

01/02-1792 BIMANUAL COORDINATION, DEXTERITY, GRIP FORMATION, PROACTIVE ANTICIPATORY ADJUSTMENTS

01/02-1955 BIMANUAL COORDINATION, COGNITIVE PROCESSES, VOLUNTARY MOVEMENT, MIRROR SYMMETRY, SYMMETRICAL COORDINATION

01/02-1457 BIMANUAL PELVIC EXAMINATIONS, EMERGENCY DEPARTMENTS (ED), ABDOMINAL COMPLAINTS, PELVIC INFLAMMATORY DISEASE, ECTOPIC PREGNANCY, CERVICAL MOTION TENDERNESS, UTERINE SIZE

01/02-1304 BINARY WEAPONS, CHEMICAL WEAPONS, WEAPONS DISPOSAL, STOCKPILE OF WEAPONS, RUSSIA, CHEMICAL WEAPONS CONVENTION (CWC)

01/02-1492 BINOCULAR VISION, INSECT FLIGHT, HONEYBEE NAVIGATION, OPTIC FLOW, MARS EXPLORATION, MANEUVERABILITY OF HONEYBEES, ROBOTICS

01/02-0028 BINTURONGS, CARNIVORE PRESERVATION TRUST, BLEYMAN/MICHAEL, CARACALS, ZOOS, CAPTIVE BREEDING, SERVALS, OCELOTS, HAND-RAISED WILDLIFE, ENDANGERED SPECIES

01/02-0974 BIOACCUMULATION, POLYCHLORINATED BIPHENYL (PCB), TOXIC COMPOUNDS, SALMON, CONTAMINATION, LAKE MICHIGAN SALMON, WATER POLLUTION, POLLUTION, TOXIC POLLUTION, FOOD CHAIN BIOMAGNIFICATION, LIMNOLOGY

01/02-0406 BIOACCUMULATION, LIPOPHILIC SUBSTANCES, AQUATIC FOOD CHAINS, BIOMAGNIFICATION, ORGANOCHLORINE SUBSTANCES (OCS), TROPHIC POSITION, PERCH

01/02-2460 BIOACOUSTICS, ENDANGERED SPECIES, ENVIRONMENTAL NOISE, MANATEE, TRICHECHUS MANATUS, BOAT COLLISIONS, WILDLIFE CONSERVATION

01/02-2724 BIOACTIVE GLASSES, PROSTHESES, BIOACTIVE MATERIALS, RESORBABLE SCAFFOLDS, BIOMEDICAL MATERIALS, TISSUE ENGINEERING, TISSUE REGENERATION

01/02-2724 BIOACTIVE MATERIALS, PROSTHESES, BIOMEDICAL MATERIALS, RESORBABLE SCAFFOLDS, BIOACTIVE GLASSES, TISSUE ENGINEERING, TISSUE REGENERATION

01/02-2402 BIOACTIVE MOLECULES, DRUG DEVELOPMENT, PARALLEL SYNTHESIS, SPLIT-POOL SYNTHESIS, COMBINATORIAL CHEMISTRY, LIBRARY FORMATS, ENCODED METHODS OF SYNTHESIS

Keyword Index

01/02-0141 BIOACTIVE SUBSTANCES, BACTERICIDAL ACTIVITY, ANTIOXIDANTS, CYTOTOXICITY, PRO-OXIDANT, ANTICARCINOGENIC ACTIVITY, HEALTHFUL FOODS

01/02-2723 BIOARTIFICIAL LIVER (BAL), HEPATOCYTES, END-STAGE LIVER DISEASE, LIVER STEM CELLS

01/02-2504 BIOAVAILABILITY, EUTROPHICATION, PHOSPHORUS INPUT, LAKE MALAREN/SWEDEN

01/02-2256 BIOCATALYSTS, ENZYMES, CHEMICAL PROCESSES, CATALYST, TUMOR TREATMENTS

01/02-1515 BIOCHEMICAL CELL MODELING, VIRTUAL CELLS, DRUG DISCOVERY ENGINE, CYBERNETIC CELLS, CELLULAR BEHAVIOR

01/02-1317 BIOCHEMICAL KINETICS, UNIVERSAL METABOLIC RATE, TEMPERATURE EFFECTS ON METABOLISM, SIZE EFFECTS ON METABOLISM, METABOLISM RATES, ALLOMETRY, PLANT METABOLISM, ANIMAL METABOLISM

01/02-2169 BIOCHEMICAL PROPERTIES, SEAWEED, SARGASSO SEA, TOXIC WASTE CLEANUP, SEA TURTLES, EELS, PHARMACEUTICAL RESEARCH

01/02-1376 BIOCHEMISTRY, ARTIFICIAL BLOOD, HEMOGLOBIN, MOLECULAR BIOLOGY, SYNTHETIC BLOOD, TRANSFUSIONS, BIOMEDICAL RESEARCH, BLOOD SUBSTITUTES

01/02-0281 BIOCHEMISTRY, PROTEIN FOLDS, FOLDS, STRUCTURAL BIOCHEMISTRY, MOLECULAR CHEMISTRY, PLATONIC MODEL, BIOLOGY

01/02-0303 BIOCHEMISTRY, CELLULAR FUNCTIONS, MICROORGANISMS, LIVING VERSUS NONLIVING, MOLECULE SCIENCE

01/02-0530 BIOCOMBINATORIAL CHEMISTRY, COMBINATORIAL CHEMISTRY (COMBICHEM), CANCER THERAPIES, DRUG DEVELOPMENT, ANTI-CANCER DRUGS

01/02-1520 BIOCOMPATIBILITY, MENINGITIS, HEARING AIDS, COCHLEA, COCHLEAR IMPLANT, INNER EAR, FREQUENCY ANALYZER, VOLTA/ALESSANDRO, AUDITORY NERVES, ELECTRODES, DEAFNESS

01/02-1932 BIOCOMPLEXITY, ENVIRONMENT, SOLVING ENVIRONMENTAL PROBLEMS, INTEGRATIVE APPROACH, CHAOS IN POPULATIONS, BIOREMEDIATION, CORAL BLEACHING, NANOTECHNOLOGY, PROBLEM SOLVING, NATIONAL SCIENCE FOUNDATION (NSF)

01/02-0410 BIODEGRADATION, BITUMEN, OIL SPILL BIOREMEDIATION

01/02-1277 BIODIVERSITY, ECOSYSTEM MONITORING, CONSERVATION, ENVIRONMENTAL MANAGEMENT STRATEGIES, DETECTION ERRORS, SPATIAL ERRORS IN MONITORING PROGRAMS, WILDLIFE MONITORING

01/02-2189 BIODIVERSITY, AQUATIC INSECTS, GLACIER-FED STREAMS, SPRING-FED STREAMS, LARVAL DEVELOPMENT, STREAM SOIL CONCENTRATIONS, FOOD WEBS, ALPINE STREAMS, NUTRIENT LEVELS

01/02-0408 BIODIVERSITY, TROPICAL FORESTS, CENTER FOR TROPICAL FOREST SCIENCE (CTFS), CONSERVATION

01/02-1617 BIODIVERSITY, LAND USE, CLIMATE CHANGE, BIOMES, SPECIES, COMMUNITIES, ENVIRONMENTAL CHANGE, ANTHROPOGENICALLY INDUCED GLOBAL CHANGE

01/02-0397 BIODIVERSITY, ECOSYSTEM INTERACTIONS, MARINE ECOSYSTEMS, COASTAL MARINE ECOSYSTEMS, INTERTIDAL ECOSYSTEMS, DIVERSITY AND ECOSYSTEM FUNCTION

01/02-0416 BIODIVERSITY, NONNATIVE SPECIES, INTRODUCED SPECIES, EXOTIC SPECIES, TAMARISK, RIPARIAN HABITATS, ECOSERVICES, ERADICATION CAMPAIGNS, INVASIVE SPECIES

01/02-0419 BIODIVERSITY, CLIMATE MODELS, TERRESTRIAL ECOSYSTEMS, FOOD-WEB EFFECTS, EL NINO SOUTHERN OSCILLATION (ENSO), ECOSYSTEM RESTORATION

01/02-0482 BIODIVERSITY, MORPHOLOGICAL COMPLEXITY, EVOLUTIONARY FORCES, ORIGINS OF LIFE

01/02-0575 BIODIVERSITY, SYNTHETIC DRUGS, CHEMOTHERAPEUTIC DRUGS, VINBLASTINE, TAXOL, VINCRISTINE, PLANT MEDICINALS, AMAZON RAINFOREST, COSTA RICA, NATIONAL BIODIVERSITY INSTITUTE (INBIO), NATURAL PRODUCTS

01/02-0873 BIODIVERSITY, ALL-SPECIES INVENTORY, TREE OF LIFE WEB PROJECT, SPECIES ANALYST, GLOBAL BIODIVERSITY INFORMATION FACILITY, GLOBAL BIODIVERSITY MAP

01/02-1005 BIODIVERSITY, SPECIES CONSERVATION, AFRICAN BIODIVERSITY, ENVIRONMENTAL ISSUES, HABITAT LOSS, ENDANGERED SPECIES

01/02-0376 BIODIVERSITY, AQUATIC ECOSYSTEM, TERRESTRIAL ECOSYSTEM, ECOSYSTEM, FISHES, CORALS, TAXONOMIC COMPOSITION, GLOBAL WARMING, REEF SYSTEMS

01/02-0708 BIODIVERSITY, DIVERSITY, WETLAND ECOSYSTEMS, ECOSYSTEM DIVERSITY, MACROPHYTE PLANT SPECIES, ALGAL BIOMASS, AQUATIC PLANT DIVERSITY

01/02-2732 BIODIVERSITY, CONSERVATION, ECOSYSTEM HEALTH, ENVIRONMENTAL ETHICS, SOCIAL SCIENCES, HUMAN BEHAVIOR, NATURE, GLOBAL ENVIRONMENTAL CRISIS

01/02-1609 BIODIVERSITY, DARWIN/CHARLES, CONSERVATION, INVASIVES SPECIES, ALIEN SPECIES, GALAPAGOS ISLANDS, NATIVE ECOSYSTEMS, THEORY OF NATURAL SELECTION

01/02-1941 BIODIVERSITY, CONSERVATION, ECOSYSTEM FUNCTION, SPECIES RICHNESS, ECOSYSTEM RESPONSE, CLIMATE CHANGE, BIOGEOCHEMICAL PROCESSES, FUNCTIONAL TRAITS, SPECIES SUBSTITUTIONS

01/02-1285 BIODIVERSITY, CLIMATE CHANGE, GLOBAL WARMING, ARCTIC CLIMATE WARMING, UNITED NATIONS' INTERGOVERNMENTAL PANEL ON CLIMATE CHANGE

01/02-0912 BIODIVERSITY, SPECIATION, NATURAL SELECTION, EVOLUTION

01/02-1642 BIODIVERSITY, ANIMAL CLONING, MOUFLON, GENETIC RESCUE, CROSS-SPECIES, NUCLEAR TRANSFER, SHEEP, ENDANGERED SPECIES, CONSERVATION STRATEGIES

01/02-2122 BIODIVERSITY, NATURAL HISTORY, GLOBAL WARMING, HABITAT DEGRADATION

01/02-2210 BIODIVERSITY, BALD EAGLE, GREAT SWAMP NATIONAL WILDLIFE REFUGE (GSNWR), SWAMP HABITATS, WETLANDS, WILDLIFE CONSERVATION

01/02-2484 BIODIVERSITY, ALASKA, FISHING, ECOSYSTEM OVERFISHING, NATIONAL OCEANIC AND ATMOSPHERIC ADMINISTRATION (NOAA), SINGLE SPECIES MANAGEMENT, CHESAPEAKE BAY, ECOPATH WITH ECOSIM, MAINE

01/02-1906 BIODIVERSITY, MASS EXTINCTION, CONSERVATION

01/02-1918 BIODIVERSITY, NETHERLANDS, AGRI-ENVIRONMENT SCHEMES, FARMLAND MANAGEMENT SCHEMES, SUSTAINABLE AGRICULTURE, ENVIRONMENTAL MANAGEMENT SCHEMES, AGRICULTURAL LANDSCAPE

01/02-1928 BIODIVERSITY, WETLANDS, INVASIVE PLANTS, EXOTIC SPECIES, BIRD NESTING SUCCESS, LYTHRUM SALICARIA, PURPLE LOOSESTRIFE

01/02-2482 BIODIVERSITY, AQUATIC HABITAT DIVERSITY, FACILITATION, BIOGENIC STRUCTURES, FACILITATION, CADDISFLY, TOPOGRAPHICAL ROUGHNESS, SUSPENSION FEEDING, AQUATIC ARTHROPODS, ECOSYSTEM COMPLEXITY

01/02-2121 BIODIVERSITY, HARD SCIENCES, NATURAL HISTORY

01/02-2489 BIODIVERSITY, WOLVES, PREDATORY BEHAVIOR, WILDLIFE MANAGEMENT, CONSERVATION, HUMAN-ANIMAL INTERACTION, COYOTES, CANIS LATRANS, CANIS LUPUS

01/02-2198 BIODIVERSITY, MASS EXTINCTIONS, SPECIATION, EXTINCTIONS, ENVIRONMENTAL DEGRADATION, SPECIES LOSS, ECOLOGICAL CRISES

01/02-1623 BIODIVERSITY, EXTINCTION, ENDANGERED SPECIES, GEOGRAPHIC INFORMATION SYSTEMS (GIS), GAP ANALYSIS PROGRAM (GAP)

01/02-2134 BIODIVERSITY, ORNITHOLOGY, BIRD IDENTIFICATION, ECUADOR, RAINFOREST HABITATS, FIELD GUIDES

01/02-1935 BIODIVERSITY ANALYSIS, ECOREGION MAPPING, CONSERVATION, ECOSYSTEMS, BIODIVERSITY LOSS, CONSERVATION PLANNING, SPECIES RICHNESS

01/02-2559 BIODIVERSITY DEPLETION, EXTINCTION EVENTS, SPECTRAL ANALYSIS OF EVOLUTIONARY EVENTS, EVOLUTIONARY TIME SCALE, MASS EXTINCTIONS, DIVERSITY RATES

01/02-2215 BIODIVERSITY LOSS, ENGINEER SPECIES, OVERFISHING, TROPHIC CASCADE, ENVIRONMENTAL MODIFICATIONS, PREDATOR-PREY RELATIONSHIPS, HABITAT CREATION, MARINE ECOSYSTEM

01/02-1831 BIODIVERSITY LOSS, HABITAT LOSS, BUTTERFLY POPULATION DECLINES, BRITISH BUTTERFLIES, CLIMATE CHANGE, ECOLOGICAL STRESSORS

01/02-1935 BIODIVERSITY LOSS, ECOREGION MAPPING, BIODIVERSITY ANALYSIS, ECOSYSTEMS, CONSERVATION, CONSERVATION PLANNING, SPECIES RICHNESS

01/02-0309 BIODIVERSITY THREATS, GERMPLASM, PLANT VARIETY OWNERSHIP, PATENTING OF LIVING THINGS, TRADE-RELATED ASPECTS OF INTELLECTUAL PROPERTY RIGHTS (TRIPS), CONSULTATIVE GROUP ON INTERNATIONAL AGRICULTURAL RESEARCH (CGIAR), SUI GENERIS AGREEMENTS, BREEDERS' RIGHTS, PLANT COLLECTING, PROPERTY RIGHTS

01/02-2131 BIODIVERSITY, GARDENING, INSECT ECOLOGY

01/02-0584 BIOENGINEERED FOODS, FOOD AND DRUG ADMINISTRATION (FDA), FOOD SAFETY, BIOTECHNOLOGY, GENETICALLY ALTERED FOODS

01/02-2433 BIOENGINEERED SILK, SILK FIBERS, MAMMALIAN CELLS, EPITHELIAL CELLS, DRAGLINE SILK, RECOMBINANT SILK, WET SILK SPINNING, SPIDERS

01/02-2146 BIOENGINEERING, POTATO CULTIVATION, SOLANUM SPECIES, NATURAL INSECT RESISTANCE, LEPTINE GLYCOALKALOIDS, GLANDULAR TRICHOMES, TRANSGENIC PLANTS, COLORADO POTATO BEETLE, BACILLUS THURINGIENSIS (BT), INSECT CROP PESTS, LEPTINOTARSA DECEMLINEATA

01/02-2416 BIOENGINEERING, PHOTOSYNTHESIS, PLANT GENOMES, CHLOROPLASTS, GENETIC ENGINEERING, PLASTIDS, TRANSGENIC PLANTS, TOBACCO PLASTID ENGINEERING

01/02-2126 BIOETHICS, ETHICAL ISSUES, STEM CELLS, EMBRYONIC STEM CELLS, CLONING, SOMATIC CELL NUCLEAR TRANSFER, UNDIFFERENTIATED CELLS

01/02-0939 BIOFILM DEVELOPMENT, BACTERIAL BIOFILMS, CYSTIC FIBROSIS, PSEUDOMONAS PUTIDA, GENE EXPRESSION, ANTIBIOTIC RESISTANCE, FURANONES, PLANKTONIC BACTERIA

01/02-1869 BIOFILM DEVELOPMENT MECHANISMS, ESCHERICHIA COLI COLONY-BASED MODEL, BACTERIAL GROWTH, DIFFUSION-REACTION PROCESSES

01/02-0425 BIOFILMS, INFECTIONS, MICROBES, BACTERIAL TRANSPORT

01/02-0651 BIOFILMS, TOXIC POLLUTION, HEAVY METAL CONTAMINATION, SPHALERITE, BIOREMEDIATION, POLLUTED GROUNDWATER, ZINC CONTAMINATION, SULFATE-REDUCING BACTERIA, WATER POLLUTION

01/02-1867 BIOFILMS, PROTOZOANS, HOST-PARASITE INTERACTIONS, WATER SYSTEMS CONTAMINATION, HARTMANNELLA VERMIFORMIS, LEGIONELLA PNEUMOPHILA, BACTERIAL INFECTIONS, PROTOZOONOTIC BACTERIA

01/02-1887 BIOFILMS, PLANKTONIC CELL GROWTH, FLUOROQUINOLONE, OFLOXACIN, TOBRAMYCIN, CARBENICILLIN, PERACETIC ACID, ANTIMICROBIAL RESISTANCE, PSEUDOMONAS AERUGINOSA, BACTERIAL GROWTH PHASES, AMINOGLYCOSIDE

01/02-0075 BIOFUELS, ENERGY, RENEWABLE ENERGY, BIOMASS FUEL, CORN (ZEA MAYS), GREEN FUEL, ALTERNATIVE FUEL SOURCES

01/02-0896 BIOGAS PRODUCTION, ENERGY CROPS, DOUBLE-CROPPING CULTIVATION METHOD, SUSTAINABLE ENERGY PRODUCTION, AGRICULTURAL WASTE MANAGEMENT, BIOMASS, FOSSIL FUELS, ENERGY SELF-SUPPLYING FARMING

01/02-0064 BIOGENIC ISOPRENE EMISSIONS, VOLATILE ORGANIC COMPOUND (VOC), ENVIRONMENTAL PROTECTION AGENCY (EPA), NITROGEN OXIDE EMISSIONS, OZONE, COAL-FIRED POWER PLANTS

01/02-2183 BIOGENIC REEFS, REEFS, SERPULID WORMS, BLUE MUSSELS, HONEYCOMB WORMS, MAERL SEAWEED, UNITED KINGDOM UNDERWATER REEFS, MARINE HABITATS

01/02-2482 BIOGENIC STRUCTURES, AQUATIC HABITAT DIVERSITY, BIODIVERSITY, FACILITATION, FACILITATION, CADDISFLY, TOPOGRAPHICAL ROUGHNESS, SUSPENSION FEEDING, AQUATIC ARTHROPODS, ECOSYSTEM COMPLEXITY

01/02-1613 BIOGEOCHEMICAL CYCLES, MARINE ECOSYSTEMS, BENTHIC ECOSYSTEM DEGRADATION, MARINE ORGANIC MATTER ACCUMULATION, MEDITERRANEAN SEA, CLIMATE CHANGE, OCEAN SEDIMENTS

01/02-1941 BIOGEOCHEMICAL PROCESSES, BIODIVERSITY, ECOSYSTEM FUNCTION, SPECIES RICHNESS, ECOSYSTEM RESPONSE, CLIMATE CHANGE, CONSERVATION, FUNCTIONAL TRAITS, SPECIES SUBSTITUTIONS

01/02-1673 BIOGEOGRAPHIC RESPONSES, SPECIES EVOLUTION, NORTH ATLANTIC, SEASTARS, GENETIC ANALYSES, ASTERIAS, EVOLUTIONARY INFLUENCES

01/02-2462 BIOGEOGRAPHY, IPOMOEA NIL, PHYLOGENIES, HEIKE NOKYO, JAPANESE MORNING GLORY, PLANT DISPERSAL

01/02-1830 BIOGEOGRAPHY, ORNITHOLOGY, NORTHERN MELANESIA, SPECIATION, BIRD, EVOLUTION, EVOLUTIONARY INFLUENCES, ISLAND FAUNA

01/02-1828 BIOGRAPHY, EVOLUTIONARY THEORIES, NATURAL HISTORY, THEORY OF NATURAL SELECTION, DARWIN/CHARLES, WALLACE/ALFRED RUSSEL

01/02-1822 BIO-INCOMPATIBILITY, DRUG DELIVERY SYSTEMS, TISSUE ENGINEERED MEDICAL PRODUCTS (TEMPS), NORPLANT, LUPRON DEPOT, GLIADEL, TRANSDERMAL DRUG DELIVERY, PULMONARY DRUG DELIVERY, ORAL DRUG DELIVERY, BIOMATERIALS, MICROSPHERES

01/02-0984 BIOINDICATORS, SQUID, OCEAN POLLUTANTS, MARINE FOOD WEB, SEABIRDS, MARINE MAMMALS, PURPLEBACK FLYING SQUID (STHENOTEUTHIS QUALANIENSIS), INDO-PACIFIC OCEAN, HIGH RESOLUTION INDUCTIVELY COUPLED PLASMA-MASS SPECTROMETRY (HR ICP-MS), INDUCTIVELY COUPLED PLASMA ATOMIC EMISSION SPECTROPHOTOMETRY (ICP-AES), ODDO-HARKINS LAW OF RARE EARTH

01/02-1309 BIOINFORMATICS, ENVIRONMENTAL GENOMICS, FUNCTIONAL GENOMICS, PROTEORHODOPSIN, BACTERIORHODOPSIN, MARINE ECOSYSTEMS, BACTERIAL ARTIFICIAL CHROMOSOME (BAC) CLONING VECTORS, GENOMIC ANALYSIS

01/02-1809 BIOINFORMATICS, INFORMATION PROCESSING, DATA PROCESSING, DRUG DEVELOPMENT, PHARMACEUTICAL RESEARCH TECHNIQUES, GENE SEQUENCE SCREENING, THREADING, PROFILE-BASED DATA SEARCH

01/02-1040 BIOINFORMATICS, GENE FUNCTIONS, PROTEOMICS, BIOREACTOR CELL ANALYSIS, MASS SPECTROMETRY, HUMAN GENOME, CELL CULTURES

01/02-2737 BIOINORGANIC CHEMISTRY, ORGANOSILICON, SILICON, ESSENTIAL ELEMENTS, POLYOATE COMPLEXES, MINERAL DIAGENESIS

Keyword Index

01/02-1834 BIOINTENSIVE AGRICULTURE, ECOLOGY ACTION, SUSTAINABLE FARMING, SOIL QUALITY, AGRICULTURAL WATER USE, CROP YIELDS, SMALL-SCALE FARMING

01/02-1835 BIOINTENSIVE AGRICULTURE, CROP YIELDS, ECOLOGY ACTION, SUSTAINABLE FARMING, AGRICULTURAL PRACTICES, SOIL QUALITY IMPROVEMENT, SMALL-SCALE FARMING, COMPOST, TEMPERATURE FLUCTUATIONS

01/02-1836 BIOINTENSIVE AGRICULTURE, ECOLOGY ACTION, SUSTAINABLE FARMING, SOIL SUSTAINABILITY, CALORIE PRODUCTION, AGRICULTURAL WATER USE, SMALL-SCALE FARMING, CROP YIELDS

01/02-1832 BIOINTENSIVE AGRICULTURE, SUSTAINABLE MINI-FARMING, ECOLOGY ACTION, SMALL-SCALE FARMING, UNITED NATION'S AGENDA 21, SOIL CONSERVATION, AGRICULTURAL PRACTICES, CROP YIELDS

01/02-1833 BIOINTENSIVE AGRICULTURE HISTORY, SMALL-SCALE FARMING, AGRICULTURAL PRACTICES, UNITED STATES DEPARTMENT OF AGRICULTURE (USDA) YEARBOOK-1998, SUSTAINABLE FARMING, ECOLOGY ACTION, CROP YIELDS, FRENCH INTENSIVE AGRICULTURAL SYSTEM, SOIL QUALITY

01/02-2696 BIOLOGICAL AGENT PREVENTION, HUMAN IMMUNOGLOBULIN, ANTHRAX PREVENTION, BIOTERRORISM, PASSIVE IMMUNIZATION AGENTS, IMMUNIZATION, ANTIBODIES, VACCINES, ANTIBODY-BASED ANTHRAX IMMUNIZATIONS

01/02-2498 BIOLOGICAL ATTACKS, BIOTERRORISM, PATHOGENIC MICROORGANISM INTRODUCTIONS, POPULATION DYNAMICS, RISK OF DELIBERATE CROP INFECTION

01/02-2517 BIOLOGICAL CLOCK, CIRCADIAN CLOCK, RETINAL GANGLION CELLS, SUPRACHIASMATIC NUCLEUS (SCN), MELANOPSIN, PHOTORECEPTORS

01/02-1269 BIOLOGICAL COMMUNITIES, HYDROTHERMAL VENTS, DEEP OCEAN LIFE, TUBEWORMS

01/02-1211 BIOLOGICAL COMPUTERS, SINGLE CELL ORGANISMS, BOOLEAN LOGIC GATES, DIGITAL LOGIC GATES, NOT GATES, TRANSISTOR GATES, OPERONS

01/02-0113 BIOLOGICAL CONTROL, GYPSY MOTHS, HYALOPHORA CECROPIA, SILK MOTHS, COMPSILURA CONCINNATA, TROUVELOT/ETIENNE LEOPOLD

01/02-0456 BIOLOGICAL CONTROL, MALARIA, PLASMODIUM PARASITE, WOLBACHIA, BACTERIAL TRANSPOSON, GENETICALLY ENGINEERED MOSQUITOES, DISEASE-FIGHTING MOSQUITO, MOSQUITO CONTROL, ANOPHELES GAMBIAE

01/02-1599 BIOLOGICAL CONTROL AGENTS, PARASITOIDS, AGRICULTURAL PESTS, LEAF-FEEDING CATERPILLARS, PARASITISM, NONNATIVE SPECIES

01/02-1633 BIOLOGICAL DEGRADATION, ENVIRONMENTAL POLLUTANTS, XENOBIOTIC COMPOUNDS, TRINITROTOLUENE (TNT), NITROAROMATICS, BIOREMEDIATION, POLLUTION REMOVAL, RHIZOREMEDIATION, PHYTOREMEDIATION, BACTERIAL REMEDIATION, FUNGI

01/02-0982 BIOLOGICAL DIVERSITY, ECOTOURISM, SOUTHEAST ASIA, BALI, INDONESIA, SULAWESI, TONGIAN ISLANDS, CORAL REEFS, CULTURAL DIVERSITY, THIRD WORLD TOURISM, ECOLOGICAL DAMAGE

01/02-2733 BIOLOGICAL FIELD STATION (BFS), SCIENTIFIC MONITORING POSTS, TROPICAL ECOSYSTEMS, CONSERVATION, ENVIRONMENTAL INFORMATION RESOURCES, MONITORING TROPICAL FOREST ECOSYSTEMS, DATA COLLECTION

01/02-2739 BIOLOGICAL ILLUSTRATION, SIBLEY/DAVID ALLEN, BIRD WATCHING, ORNITHOLOGY, FIELD GUIDES

01/02-0104 BIOLOGICAL INDICATORS, COASTAL DUNES, ENVIRONMENTAL MONITORING, PLANT DIVERSITY, DUNE VULNERABILITY ASSESSMENT

01/02-0272 BIOLOGICAL MODELS, CRAYFISH, ABDOMINAL MOVEMENT, MUSCLE RECEPTOR ORGAN (MRO), TAILFAN, SENSORY-MOTOR SYSTEM, INVERTEBRATES, PROPRIOCEPTORS, ROBOTIC DESIGN, ENGINEERING DESIGN PROJECTS, SENSORY NEURONS

01/02-2494 BIOLOGICAL ORGANIZATION, SPATIAL SELF-STRUCTURING, COMMUNITY-LEVEL SELECTION, ECOSYSTEM LEVELS, EVOLUTIONARY TRANSITION, SELFISHNESS IN EVOLUTIONARY PROCESSES, LEVELS OF SELECTION IN EVOLUTION, UNITS OF SELECTION, SELECTION SUBSTRATE

01/02-2340 BIOLOGICAL PATHWAYS, COMMUNICATION, SOCIAL INTERACTION, DEVELOPMENTAL DISORDERS, AUTISM SUSCEPTIBILITY GENES, GENE EXPRESSION, PROTEIN INTERACTION, AUTISM, BEHAVIORAL PHENOTYPES

01/02-0603 BIOLOGICAL PROCESSES, MATHEMATICAL MODELING, PHYSIOLOGICAL RHYTHMS, CHAOTIC PROCESSES, NATURE, HEARTBEAT, HORMONE REGULATION

01/02-0600 BIOLOGICAL SCIENCE, MEDICAL SCIENCE, NEUROLOGY, MEDICAL TECHNOLOGY, DIAGNOSTIC TECHNOLOGY, COMPUTED TOMOGRAPHY (CT), MAGNETIC RESONANCE IMAGING (MRI), PATIENTS, DOCTORS, ETHICS

01/02-2107 BIOLOGICAL SURVEYS, ECOLOGY TRAINING, LANDSCAPE ANALYSIS, INTERNSHIPS, LAND-USE MANAGEMENT, RAPID ECOLOGICAL ASSESSMENT

01/02-1013 BIOLOGICAL SYSTEMS, PROTEIN STRUCTURES, ADENOSINE TRIPHOSPHATE (ATP), SURFACE ENERGY OF WATER, FUNCTIONAL PROTEINS, ENERGY SOURCES

01/02-2348 BIOLOGICAL WARFARE, SMALLPOX VACCINE, SMALLPOX VIRUS, BIOLOGICAL WEAPONS, TERRORISM, VACCINES

01/02-2715 BIOLOGICAL WARFARE, BIOSURVEILLANCE TOOLS, DATA MINING, EMERGENCY RESPONSE, PATHOGEN DETECTORS

01/02-2414 BIOLOGICAL WARFARE AGENT DETECTION, NATIONAL LABORATORIES, WORLD TRADE CENTER, ANTITERRORISM TECHNOLOGY, TERRORIST ATTACKS, CHEMICAL WARFARE AGENT DETECTION, NUCLEAR MATERIAL DETECTION, NATIONAL INFRASTRUCTURE SIMULATION AND ANALYSIS CENTER

01/02-2038 BIOLOGICAL-WARFARE AGENTS, ANTHRAX, BACILLUS ANTHRACIS, PASTEUR/LOUIS

01/02-1355 BIOLOGICAL WEAPONS, YERSINIA PESTIS, YERSINA PSEUDOTUBERCULOSIS, BUBONIC PLAGUE, PNEUMONIC PLAGUE, CENTERS FOR DISEASE CONTROL AND PREVENTION (CDC), ZOONOSIS, BIOPREPARAT, PLAGUE, RUSSIA

01/02-2348 BIOLOGICAL WEAPONS, SMALLPOX VACCINE, BIOLOGICAL WARFARE, SMALLPOX VIRUS, TERRORISM, VACCINES

01/02-0423 BIOLOGICAL WEAPONS, BACTERIAL INFECTIONS, FRANCISCELLA TULARENSIS, TULAREMIA

01/02-2411 BIOLOGICAL WEAPONS, NUCLEAR WEAPONS, CHEMICAL WEAPONS, WEAPONS OF MASS DESTRUCTION, DISARMAMENT

01/02-2642 BIOLOGICAL WEAPONS, ANTHRAX, SMALLPOX, INHALATION ANTHRAX, CUTANEOUS ANTHRAX, TERRORISTIC ATTACKS, BIOTERRORISM

01/02-1857 BIOLOGICAL WEED CONTROL, SMOTHER CROPS, WEED MANAGEMENT, SUSTAINABLE AGRICULTURE, CORN CROPS, SOYBEAN CROPS, AGRICULTURAL WEEDS

01/02-0281 BIOLOGY, PROTEIN FOLDS, FOLDS, STRUCTURAL BIOCHEMISTRY, MOLECULAR CHEMISTRY, BIOCHEMISTRY, PLATONIC MODEL

01/02-0773 BIOLOGY, INTERNATIONAL GENOME SEQUENCING CONSORTIUM, GENOMICS, HUMAN GENOME PROJECT, DEOXYRIBONUCLEIC ACID (DNA) SEQUENCING

01/02-0613 BIOLUMINESCENCE, FIREFLY FLASHING, NEUROTRANSMITTERS, NITRIC OXIDES, OCTOPAMINE, PHOTOCYTES FLASH CONTROL PATHWAY, COMMUNICATION SYSTEMS

01/02-2740 BIOLUMINESCENCE, CAMPYLOBACTER JEJUNI, ESCHERICHIA COLI, FECAL CONTAMINATION, FLUORESCENCE, FOOD-BORNE ILLNESS, MEAT PROCESSING, PHOTONICS

01/02-0406 BIOMAGNIFICATION, LIPOPHILIC SUBSTANCES, AQUATIC FOOD CHAINS, PERCH, ORGANOCHLORINE SUBSTANCES (OCS), TROPHIC POSITION, BIOACCUMULATION

01/02-2220 BIOMAGNIFICATION OF CONTAMINANTS, POLYCHLORINATED BIPHENYL (PCB), ENVIRONMENTAL CONTAMINATION, PERSISTENT ORGANOCHLORINE PESTICIDE (POP), FOOD CHAINS, GLACIERS, FRESHWATER POLLUTION, CLIMATE WARMING

01/02-0896 BIOMASS, ENERGY CROPS, DOUBLE-CROPPING CULTIVATION METHOD, SUSTAINABLE ENERGY PRODUCTION, AGRICULTURAL WASTE MANAGEMENT, ENERGY SELF-SUPPLYING FARMING, FOSSIL FUELS, BIOGAS PRODUCTION

01/02-1176 BIOMASS, ORGANIC WASTE, WASTE MANAGEMENT, RENEWABLE FUELS, CELLULOSIC BIOMASS, ETHANOL, GASOLINE PRODUCTION

01/02-2435 BIOMASS, CARBON DIOXIDE EMISSIONS, FUEL ECONOMY, SPORT UTILITY VEHICLES, GASOLINE, BATTERY POWERED VEHICLES, FUEL CELLS, ETHANOL, AIR POLLUTION REDUCTION

01/02-0075 BIOMASS FUELS, ENERGY, RENEWABLE ENERGY, BIOFUELS, CORN (ZEA MAYS), GREEN FUEL, ALTERNATIVE FUEL SOURCES

01/02-2495 BIOMASS FUELS, FOREST DEGRADATION, FUEL WOOD RESOURCES, UGANDA, ANTHROPOGENIC PRESSURES, FALLOW LAND, CONSERVATION

01/02-2731 BIOMASS MEASUREMENT, REMOTE SENSING IN ECOLOGY, VEGETATION STRUCTURE MEASUREMENT, LASER ALTIMETRY, LIGHT DETECTION AND RANGING (LIDAR), TOPOGRAPHICAL MAPPING

01/02-1213 BIOMATERIALS, MEDICAL APPLICATIONS, MICROELECTRONICS, POROUS SILICON, BIOSILICON, SMART PILLS, DRUG DELIVERY SYSTEMS, -COCKTAIL' DRUGS

01/02-1822 BIOMATERIALS, DRUG DELIVERY SYSTEMS, TISSUE ENGINEERED MEDICAL PRODUCTS (TEMPS), NORPLANT, LUPRON DEPOT, GLIADEL, TRANSDERMAL DRUG DELIVERY, PULMONARY DRUG DELIVERY, ORAL DRUG DELIVERY, BIO-INCOMPATIBILITY, MICROSPHERES

01/02-2439 BIOMECHANICS, PLANT BIOLOGY, BOTANY, TREES, ECOLOGICAL RELATIONSHIPS, EVOLUTIONARY ADAPTATIONS

01/02-0291 BIOMECHANICS, ANIMAL LOCOMOTION, PENGUIN WADDLING

01/02-2742 BIOMECHANICS, BIRDS, INSECTS, ANIMAL FLIGHT, MIGRATION, EVOLUTIONARY INFLUENCES, FLIGHT

01/02-2724 BIOMEDICAL MATERIALS, PROSTHESES, BIOACTIVE MATERIALS, RESORBABLE SCAFFOLDS, BIOACTIVE GLASSES, TISSUE ENGINEERING, TISSUE REGENERATION

01/02-2172 BIOMEDICAL MODELING, HORSE GAIT, LEG MUSCLES, DIGITAL FLEXOR MUSCLE, MUSCLE LENGTH CHANGE, LIMB VIBRATION DAMPING, ELASTIC ENERGY, EQUINE MOVEMENT

01/02-1376 BIOMEDICAL RESEARCH, ARTIFICIAL BLOOD, HEMOGLOBIN, MOLECULAR BIOLOGY, SYNTHETIC BLOOD, TRANSFUSIONS, BLOOD SUBSTITUTES, BIOCHEMISTRY

01/02-1659 BIOMEDICAL RESEARCH TOOLS, NANOTECHNOLOGY, MAGNETOTACTIC BACTERIA, QUANTUM DOTS, ATOMIC FORCE MICROSCOPE, DENDRIMERS

01/02-1305 BIOMES, SELF-CONTAINED BIOME, BIOSPHERE 2, MAN-MADE BIOSPHERE, COLUMBIA UNIVERSITY, ECOLOGICAL STUDY, EARTH PRESERVATION STUDIES, BASS/EDWARD, EXPERIMENTAL BIOSPHERE, SANTA CATALINA MOUNTAINS, ARIZONA DESERT

01/02-2133 BIOMES, FORESTS, TREE GIANTS, PACIFIC NORTHWEST FORESTS, RAINFORESTS, CONIFERS

01/02-1936 BIOMES, ENVIRONMENTAL SPACE, ECOLOGICAL SCIENCE, DISTANT CONSEQUENCES OF ENVIRONMENTAL OCCURRENCES, PROPAGATION EVENTS

01/02-1617 BIOMES, LAND USE, BIODIVERSITY, CLIMATE CHANGE, SPECIES, COMMUNITIES, ENVIRONMENTAL CHANGE, ANTHROPOGENICALLY INDUCED GLOBAL CHANGE

01/02-0972 BIOMES, ECOSYSTEM STUDY, CARBON DIOXIDE (CO2) EXCHANGE, BIOSPHERE 2 (B2C), CARBON INTAKE

01/02-1615 BIOMES, HOLOCENE EPOCH, BOREAL FORESTS, FOREST TUNDRA ECOLOGY, CLIMATE CHANGE, WARMING CLIMATE, SUBARCTIC FOREST-TUNDRA BIOME

01/02-0878 BIOMETEOROLOGY, METEOROLOGY, CLIMATOLOGY, POLLEN RELEASE, PLANT POLLINATION, RAIN, MOUNTAIN CEDAR POLLEN, ALLERGY FORECASTING

01/02-0426 BIOMETRIC IDENTIFICATION, EYE, IRIS RECOGNITION

01/02-1503 BIOMETRIC SENSORS, HEALTHCARE DEVICES, DIABETES, CONGESTIVE HEART FAILURE, SMART HOME CARE, HOME HEALTHCARE DEVICES

01/02-2725 BIOMIMETRICS, PARAPLEGICS, RESIDUAL SENSORIMOTOR SYSTEM, PROSTHESES, ARTIFICIAL LIMBS, BIONICS

01/02-1821 BIOMIMICRY, SPIDER FIBER, WEB-MAKING ARACHNIDS, FIBER INDUSTRY, NATURE'S INNOVATIONS, WEB MATERIAL, NATURAL FIBERS

01/02-0050 BIOMINERALIZATION OF SHELLS, SHELL FORMATION, MOLLUSKS, PERIOSTRACUM, UNIONIDAE, BIVALVES, GASTROPOD DEVELOPMENT, FRESHWATER MUSSELS

01/02-1498 BIOMOLECULAR MOTORS, ENGINES OF CREATION, MASSACHUSETTS INSTITUTE OF TECHNOLOGY (MIT), NANOTECHNOLOGY, DREXLER/ERIC, ESCHERICHIA COLI, SELF-ASSEMBLY, DRUG DELIVERY IMPLANTS, DIABETES, INSULIN

01/02-1734 BIOMOLECULAR NETWORKS INITIATIVE, NWGRID SOFTWARE, RESPIRATORY ILLNESS, ASTHMA, UNITED STATES DEPARTMENT OF ENERGY (DOE), PACIFIC NORTHWEST NATIONAL LABORATORY (PNNL), VIRTUAL LUNG, COMPUTER MODELING, NUCLEAR MAGNETIC RESONANCE (NMR) IMAGING, POLLUTION HEALTH EFFECTS

01/02-0890 BIOMOLECULAR SCIENCE, SKELETAL REMAINS, MALARIA, BONES, ARCHAEOLOGY, EXCAVATION, ROMAN EMPIRE, DEOXYRIBONUCLEIC ACID (DNA), POLYMERASE CHAIN REACTION (PCR)

01/02-1987 BIOMOLECULAR SWITCH, ONCOGENES, SRC PROTEIN, PROTEIN CONTROLS, CANCEROUS INDUCTION

01/02-2206 BIOMONITORS, EPIPHYTIC MOSS, MOSS, AIR POLLUTION MEASUREMENTS, METAL ION POLLUTION, POLLUTION MONITORING, INDUSTRIAL

01/02-2725 BIONICS, PARAPLEGICS, RESIDUAL SENSORIMOTOR SYSTEM, PROSTHESES, ARTIFICIAL LIMBS, BIOMIMETRICS

01/02-2576 BIOPHARMACEUTICALS, TUFTS CENTER FOR THE STUDY OF DRUG DEVELOPMENT, DRUG MANUFACTURE, CLINICAL TRIALS, PHARMACEUTICAL RESEARCH AND MANUFACTURERS OF AMERICA (PHRMA), FOOD AND DRUG ADMINISTRATION (FDA), NEW-DRUG APPLICATION, CENTERWATCH

01/02-1182 BIOPHYSICALLY BASED ECONOMIC MODEL, NEOCLASSICAL ECONOMICS, ECONOMIC MODELS, EVOLUTIONARY ECONOMICS, NATURAL SCIENCES

01/02-2580 BIOPORT, INHALED ANTHRAX, CENTERS FOR DISEASE CONTROL AND PREVENTION (CDC), INSTITUTE OF MEDICINE (IOM), ANTHRAX VACCINE

01/02-1355 BIOPREPARAT, YERSINIA PESTIS, YERSINA PSEUDOTUBERCULOSIS, BUBONIC PLAGUE, PNEUMONIC PLAGUE, CENTERS FOR DISEASE CONTROL AND PREVENTION (CDC), ZOONOSIS, PLAGUE, BIOLOGICAL WEAPON, RUSSIA

01/02-1893 BIOPRODUCTIVITY, MARINE ECOSYSTEMS, CARBON CYCLING IN OCEANS, OCEAN CARBON CYCLE, SEA SNOW, DISSOLVED ORGANIC MATTER (DOM), BACTERIA

01/02-2427 BIOPROSPECTING, COMBINATORIAL CHEMISTRY, PHARMACEUTICAL INDUSTRY, MARINE PRODUCTS, TAXOL

01/02-1349 BIOPROSTHETIC VALVES, MECHANICAL VALVES, HEART VALVE REPLACEMENT, HOMOGRAFT VALVES, BLOOD CLOTS, STROKE, ANTICOAGULANT THERAPY

Keyword Index

01/02-1939 BIORATIONAL CHEMICALS, DIAZINON, LETHAL DOSE TESTING, EXTINCTION CONCENTRATION TESTS, BROAD-SPECTRUM INSECTICIDES, ORGANOPHOSPHATE INSECTICIDES, SELECTIVE INSECTICIDES

01/02-1502 BIOREACTOR, CELLS GROWN IN SPACE, WEIGHTLESS ENVIRONMENT, CONVENTIONAL CELL CULTURES, CULTURED CELLS, MICROGRAVITY

01/02-1040 BIOREACTOR CELL ANALYSIS, GENE FUNCTIONS, PROTEOMICS, HUMAN GENOME, MASS SPECTROMETRY, BIOINFORMATICS, CELL CULTURES

01/02-0651 BIOREMEDIATION, TOXIC POLLUTION, HEAVY METAL CONTAMINATION, SPHALERITE, ZINC CONTAMINATION, POLLUTED GROUNDWATER, BIOFILMS, SULFATE-REDUCING BACTERIA, WATER POLLUTION

01/02-1633 BIOREMEDIATION, ENVIRONMENTAL POLLUTANTS, XENOBIOTIC COMPOUNDS, BIOLOGICAL DEGRADATION, NITROAROMATICS, TRINITROTOLUENE (TNT), POLLUTION REMOVAL, RHIZOREMEDIATION, PHYTOREMEDIATION, BACTERIAL REMEDIATION, FUNGI

01/02-0334 BIOREMEDIATION, BRAKE FERNS, PTERIS VITTATA, TOXIC CLEANUP, SOIL CONTAMINATION, ARSENIC CONTAMINATION

01/02-0094 BIOREMEDIATION, MERCURY-RESISTANT BACTERIA, INDUSTRIAL WASTEWATER POLLUTION

01/02-1932 BIOREMEDIATION, ENVIRONMENT, SOLVING ENVIRONMENTAL PROBLEMS, INTEGRATIVE APPROACH, CHAOS IN POPULATIONS, BIOCOMPLEXITY, CORAL BLEACHING, NANOTECHNOLOGY, PROBLEM SOLVING, NATIONAL SCIENCE FOUNDATION (NSF)

01/02-1991 BIOSENSORS, YEAST-GROWTH ASSAY, LIGAND BINDING, PROTEIN SENSORS

01/02-1639 BIOSENSORS, DISEASE TREATMENTS, MICROCHIP IMPLANTS, DRUG DELIVERY SYSTEMS, NANOTECHNOLOGY, PHARMACEUTICAL DEVELOPMENTS

01/02-1214 BIOSENSORS, ANALYTICAL BIOTECHNOLOGY, HUMAN-IMPLANTED NANOMACHINES, SMART DUST, MICROFABRICATED TRANSDUCERS, NANOMOTORS, WATER TESTING, MEDICAL TESTING

01/02-0299 BIOSENSORS, MICROTECHNOLOGY, NANOTECHNOLOGY, MICROCHIPS, POLYMER PLUG, DRUG DELIVERY, MEDICAL ADVANCES

01/02-1992 BIOSENSORS, LIGAND BINDING, PROTEIN HINGES, MOLECULAR HINGE-BENDING MOTION, ELECTROCHEMICAL BIOSENSORS

01/02-1213 BIOSILICON, MEDICAL APPLICATIONS, MICROELECTRONICS, BIOMATERIALS, POROUS SILICON, SMART PILLS, DRUG DELIVERY SYSTEMS, -COCKTAIL' DRUGS

01/02-1231 BIOSONAR, ACOUSTICAL MIMICRY, ECHOLOCATION, EVASIVE BEHAVIOR, SELECTIVE PRESSURE, PREDATORY TACTICS, INSECT AVOIDANCE BEHAVIOR, BAT BEHAVIOR

01/02-2281 BIOSPECIFIC ANTIBODIES, BACTERIOPHAGE ANTIBODIES, ANTIBODIES, THERAPEUTICS, EPITOPE MAPPING

01/02-2226 BIOSPHERE, POLYNESIAN CULTURE, WILDLIFE, HAWAIIAN ISLANDS, TRAVEL, HISTORY, NATIONAL PARK SERVICE, TROPICS, VOLCANO

01/02-2118 BIOSPHERE 2, ECOLOGICAL VARIATIONS, CLIMATE CHANGE HISTORY, ROCK VARNISH, MANGANESE DEPOSITS, DESERT, GLOBAL WARMING

01/02-1892 BIOSPHERE 2, CLIMATE CHANGE RESEARCH, CORAL RESEARCH, RAINFORESTS, ARTIFICIAL ENVIRONMENTS, ENVIRONMENTAL SIMULATIONS

01/02-1305 BIOSPHERE 2, SELF-CONTAINED BIOME, BIOME, MAN-MADE BIOSPHERE, COLUMBIA UNIVERSITY, ECOLOGICAL STUDY, EARTH PRESERVATION STUDIES, BASS/EDWARD, EXPERIMENTAL BIOSPHERE, SANTA CATALINA MOUNTAINS, ARIZONA DESERT

01/02-0972 BIOSPHERE 2, ECOSYSTEM STUDY, CARBON DIOXIDE (CO2) EXCHANGE, BIOMES, CARBON INTAKE

01/02-0697 BIOSPHERE 2, ENVIRONMENTAL SYSTEMS, ECOLOGICAL EDUCATION, ECOSYSTEMS

01/02-1881 BIOSPHERE RESERVE, DANUBE DELTA, ECOLOGY, SUSTAINABLE DEVELOPMENT, WATERSHED, CONSERVATION EFFORTS, POLLUTION, ROMANIA, ECOLOGICAL RESOURCES, CROPLAND

01/02-2715 BIOSURVEILLANCE TOOLS, BIOLOGICAL WARFARE, DATA MINING, EMERGENCY RESPONSE, PATHOGEN DETECTORS

01/02-1778 BIOTECHNOLOGICAL ADVANCES, GENETICALLY ENGINEERED FOODS, CROP MODIFICATIONS, ENVIRONMENTAL SAFEGUARDS, PESTICIDES

01/02-1097 BIOTECHNOLOGY, GENE THERAPY, CANCER CELLS, ADENOVIRUS, CHEMOTHERAPY, VIRUSES

01/02-1204 BIOTECHNOLOGY, ARTIFICIAL SPIDER WEB, NEPHILA CLAVIPES, SPIDER WEB SILK, FIBER STRENGTH

01/02-1522 BIOTECHNOLOGY, AGRICULTURAL INDUSTRY, GENETICALLY MODIFIED (GM) FOOD, FOOD MODIFICATIONS, HEALTH RISKS

01/02-0584 BIOTECHNOLOGY, FOOD AND DRUG ADMINISTRATION (FDA), FOOD SAFETY, BIOENGINEERED FOODS, GENETICALLY ALTERED FOODS

01/02-0602 BIOTECHNOLOGY, GENETICALLY MODIFIED FOODS, TRANSGENIC ANIMALS, ATLANTIC SALMON, FOOD AND DRUG ADMINISTRATION (FDA), REGULATIONS, DRUG PRODUCTION, ANIMAL ENHANCEMENTS

01/02-0978 BIOTECHNOLOGY, BACILLUS THURINGIENSIS (BT) CORN, AGRIBUSINESS, GENETIC ENGINEERING, MONOCULTURE, HYBRIDISM, GENETICALLY ALTERED CROPS, INTEGRATED PEST MANAGEMENT

01/02-2527 BIOTECHNOLOGY, PLANT BIOTECHNOLOGY, CHINA, GENETICALLY MODIFIED (GM) CROPS, COTTON, FOOD CROPS, GENE SYNTHESIS

01/02-2394 BIOTECHNOLOGY, FOOD SAFETY, PUBLIC HEALTH, WORLD HEALTH ORGANIZATION (WHO), FOOD AND AGRICULTURE ORGANIZATION (FAO) OF THE UNITED NATIONS, CONTAMINATED FOOD, SALMONELLOSIS, CAMPYLOBACTERIOSIS

01/02-1767 BIOTECHNOLOGY, ANAPHYLAXIS, ALLERGIC REACTIONS, IMMUNOGLOBULIN E (IGE), POLLEN, PLANT SEED PROTEINS, HISTAMINES, PEANUTS, HYPOALLERGENIC FOODS, GENETICALLY ENGINEERED CROPS

01/02-1257 BIOTECHNOLOGY PEST SOLUTIONS, PEST CONTROL, PINK BOLLWORM MOTH, COTTON PESTS, DEOXYRIBONUCLEIC ACID (DNA) ALTERATIONS, GENETICALLY ENGINEERED INSECTS, ENVIRONMENTAL THREATS, CROP DAMAGE, INSECT CONTROL

01/02-2125 BIOTERRORISM, CHEMICAL WARFARE, TERRORISTIC TACTICS, GERM WARFARE

01/02-2022 BIOTERRORISM, BACILLUS ANTHRACIS, CUTANEOUS ANTHRAX, INHALATION ANTHRAX, GASTROINTESTINAL ANTHRAX, ANTHRAX MENINGITIS, BACTEREMIA, CENTERS FOR DISEASE CONTROL AND PREVENTION (CDC), ANTIMICROBIAL DRUGS, CIPROFLOXACIN, ANTHRAX

01/02-1301 BIOTERRORISM, FOOT-AND-MOUTH DISEASE, TERRORISM, AGRICULTURAL TERRORISM, FARMERS, CATTLE RANCHES

01/02-2039 BIOTERRORISM, BACTERIAL CONTAMINATION, DECONTAMINATION METHODS, CHLORINE DIOXIDE GAS, IRRADIATION, BLEACH SOLUTION, SANDIA FOAM, ANTHRAX SPORES

01/02-2401 BIOTERRORISM, BACILLUS ANTHRACIS, ANTHRAX, GENOMICS, PUBLIC HEALTH, INFECTIOUS DISEASES, MICROORGANISMS, PATHOGENS, THERAPEUTICS, VACCINE DEVELOPMENT

01/02-2699 BIOTERRORISM, SMALLPOX, VARIOLA MAJOR, CENTERS FOR DISEASE CONTROL AND PREVENTION (CDC), WORLD HEALTH ASSEMBLY (WHA), WORLD HEALTH ORGANIZATION (WHO)

01/02-2104 BIOTERRORISM, DECONTAMINATION TECHNIQUES, STERILIZATION TECHNIQUES, MAIL DECONTAMINATION, BUILDING DECONTAMINATION, TERRORISM, ANTHRAX CONTAMINATION, INFECTIOUS DISEASES

01/02-2108 BIOTERRORISM, PUBLIC HEALTH, ANTHRAX BACTERIA, TESTING PROCEDURES PLAN, BACILLUS ANTHRACIS, CENTERS FOR DISEASE CONTROL AND PREVENTION (CDC)

01/02-2123 BIOTERRORISM, GERM WARFARE, ANTHRAX, SMALLPOX, TERRORISM, INFECTIOUS DISEASES, VACCINES, VIRUS, ANTIBIOTICS, TOXINS, ANTITOXINS

01/02-2350 BIOTERRORISM, SMALLPOX OUTBREAKS, VACCINATIONS

01/02-2498 BIOTERRORISM, BIOLOGICAL ATTACKS, PATHOGENIC MICROORGANISM INTRODUCTIONS, POPULATION DYNAMICS, RISK OF DELIBERATE CROP INFECTION

01/02-2696 BIOTERRORISM, HUMAN IMMUNOGLOBULIN, ANTHRAX PREVENTION, ANTIBODIES, PASSIVE IMMUNIZATION AGENTS, IMMUNIZATION, BIOLOGICAL AGENT PREVENTION, VACCINES, ANTIBODY-BASED ANTHRAX IMMUNIZATIONS

01/02-2642 BIOTERRORISM, ANTHRAX, SMALLPOX, INHALATION ANTHRAX, CUTANEOUS ANTHRAX, TERRORISTIC ATTACKS, BIOLOGICAL WEAPONS

01/02-2127 BIOTERRORISM, INTERVENTION STRATEGIES, CONTAGIOUS DISEASE, TOPOFF 2000, QUARANTINES, CENTERS FOR DISEASE CONTROL AND PREVENTION (CDC), DEPARTMENT OF DEFENSE (DOD), FEDERAL EMERGENCY MANAGEMENT AGENCY (FEMA), PNEUMONIC PLAGUE, DISEASE TRANSMISSION, CIVILIAN NONCOMPLIANCE

01/02-2055 BIOTERRORIST, ANTHRAX, GENETIC FINGERPRINTS, VARIABLE-NUMBER TANDEM REPEATS, GENETIC MARKERS, DEOXYRIBONUCLEIC ACID (DNA) MARKERS

01/02-2604 BIOTHERAPIES, CANCER BIOTHERAPIES, IMMUNOCONJUGATES, TUMOR ANTIGENS, ANTIBODIES, ANTIGEN-ANTIBODY INTERACTIONS, ANTI-IDIOTYPE VACCINES, ANTI-TUMOR IMMUNE EFFECTS, MONOCLONAL ANTIBODY (MOAB), IDIOTOPES, IDIOTYPES

01/02-0685 BIOTIC DIVERSITY, STREAM ECOSYSTEMS, PATCHINESS, PULSE, PRESS, RESISTANCE OF BIOTA, STREAM BIOTA, DISTURBANCE RESPONSE, REFUGIA, ECOLOGICAL DISTURBANCES

01/02-2082 BIOTOXINS, PFIESTERIA PISCICIDA, DINOFLAGELLATES, NEUROTRANSMITTERS, POSITRON EMISSION TOMOGRAPHY, PLANKTON BLOOMS

01/02-1554 BIOTOXINS, PHEROMONES, SPERMATOPHORE, BUTTERFLIES, FEEDING BEHAVIOR, DIET COMPOSITION

01/02-1897 BIOTOXINS, DINOFLAGELLATES, WATER POLLUTION, ALGAL BLOOMS, RED TIDE, PFIESTERIA PISCICIDA

01/02-1303 BIOTRANSFORMATION, ISOMERS, WATER POLLUTION, ENVIRONMENTAL POLLUTION, FOOD WEBS, HEXACHLOROCYCLOHEXANE (HCH), PESTICIDES, ENANTIOMER FRACTION (EF)

01/02-0732 BIOTROPHIC PLANT PATHOGENS, PATHOGEN RESISTANCE, R PROTEINS, PLANT PATHOGENS, GENE ACTIVATION, NUCLEOTIDE-BINDING SITES, LEUCINE-RICH REPEAT (LRR) PROTEINS

01/02-1714 BIOWARFARE, MACROPHAGES, ANTHRAX, IMMUNE SYSTEM, DISEASE PREVENTION, BACTERIAL DISEASES

01/02-1802 BIOWARFARE, ANTHRAX, GERM WARFARE, PUBLIC INFORMATION SYSTEMS, HOMELAND SECURITY, AIR FILTRATION SYSTEMS

01/02-0444 BIOWEAPONS, GENETICALLY MODIFIED ORGANISMS, MOUSEPOX VIRUS, INTERLEUKIN 4, VIROLOGY, COOPERATIVE RESEARCH CENTER (CRC) FOR THE BIOLOGICAL CONTROL OF PEST ANIMALS

01/02-1065 BIPEDAL HOMINIDS, HUMAN ANCESTORS, HOMO SAPIENS, ORRORIN TUGENENSIS, MILLENNIUM ANCESTOR, EVOLUTIONARY RELATIONSHIPS

01/02-1875 BIPHENYL METABOLISM, XENOBIOTIC COMPOUNDS, ENVIRONMENTAL CONTAMINATION, POLLUTION DEGRADATION, BACTERIA REMEDIATION, POLYCHLORINATED BIPHENYL (PCB) DEGRADERS, BENZOATE CATABOLIC GENES, RHODOCOCCUS SPECIES STRAIN RHA1

01/02-0808 BIPOLAR DISORDER, MENTAL ILLNESS, MANIC-DEPRESSIVE DISORDER, DEPRESSION, MANIA, SUICIDE, HYPOMANIA, CYCLOTHYMIA, LITHIUM, ANTICONVULSANTS, ELECTROCONVULSIVE THERAPY (ECT)

01/02-0185 BIPOLAR DISORDER, BRAIN FUNCTIONS, MOOD SWINGS, DEPRESSION, PSYCHOTHERAPY, BEHAVIOR MODIFICATION, PSYCHOANALYSIS, MENTAL ILLNESS, MANIC DEPRESSION

01/02-2268 BIPOLAR DISORDER, MANIA, PREFRONTAL CORTEX IMPAIRMENT, VERBAL MEMORY DEFICIT, NEUROPSYCHOLOGICAL PATHOLOGY

01/02-2676 BIPOLAR DISORDER, UNIPOLAR DISORDER, DEPRESSION, ANTIDEPRESSANTS, PSYCHOTHERAPY, MENTAL HEALTH, PHARMACEUTICALS

01/02-1200 BIRCH, BOREAL FORESTS, WETLANDS, METHYL MERCURY (MEHG), JACK PINE, MERCURY (HG), TAMARACK, BLACK SPRUCE, EXPERIMENTAL LAKES AREA (ELA), CANADA, COLD VAPOR ATOMIC FLUORESCENCE SPECTROPHOTOMETRY (CVAFS)

01/02-1830 BIRD, ORNITHOLOGY, BIOGEOGRAPHY, SPECIATION, NORTHERN MELANESIA, EVOLUTION, EVOLUTIONARY INFLUENCES, ISLAND FAUNA

01/02-0477 BIRD ANCESTORS, MICRORAPTOR ZHAOIANUS, ARCHAEOPTERYX, DROMAEOSAURID DINOSAURS, NONAVIAN THEROPOD DINOSAURS, EVOLUTIONARY LINEAGES, FOSSIL RECORD, DINOSAUR EVOLUTION

01/02-1326 BIRD ANCESTORS, FOSSIL RECORD, FEATHER EVOLUTION, CLADISTICS, PALEONTOLOGISTS, EVOLUTIONARY ADAPTATIONS, ARCHAEOPTERYX, DINOSAUR RELATIONSHIPS

01/02-0387 BIRD BANDING, MIGRATORY FEEDING GROUNDS, HORSESHOE CRABS, DELAWARE BAY, ARCTIC BIRD BREEDING GROUNDS, SHOREBIRD MIGRATION, NEW JERSEY BEACHES

01/02-2161 BIRD BANDING RECORDS, PEYTON/LEONARD, REDPOLLS, COMMON REDPOLLS, HOARY REDPOLLS, ALASKA

01/02-0023 BIRD BEHAVIOR, NEST DEFENSE, RENESTING POTENTIAL, ANIMAL SURVIVAL, PREDATION, PARENTAL INVESTMENT THEORY, LONG-EARED OWL, ASIO OTUS, OWL REPRODUCTION

01/02-0615 BIRD BEHAVIOR, TIMBERDOODLE, EARLY SUCCESSIONAL WOODS, WOODCOCK NATURAL HISTORY, AMERICAN WOODCOCK

01/02-0616 BIRD BEHAVIOR, TROGONS, ELEGANT TROGON, REPRODUCTIVE BEHAVIOR, RARE BIRDS

01/02-2446 BIRD BEHAVIOR, CONNECTIVITY, SATELLITE TELEMETRY, ISOTOPE CHEMISTRY, GENETIC MARKERS, TRACKING TECHNOLOGY, CONSERVATION, MIGRATORY CONNECTIVITY, RANGE LOCATION

01/02-1580 BIRD BEHAVIOR, CENTROCERCUS MINIMUS, SAGEBRUSH HABITAT, HABITAT FRAGMENTATION, GUNNISON SAGE-GROUSE, NEW SPECIES

01/02-0056 BIRD BEHAVIOR, KING PENGUINS, PENGUIN PARENTING, PENGUIN CHICKS

01/02-0656 BIRD BEHAVIOR, FINCHES, INDIGO BUNTING LIFE HISTORY, SONGBIRDS

Keyword Index

01/02-1236 BIRD BEHAVIOR, OWLS, NOCTURNAL ANIMALS, SAW-WHET OWLS, MIGRATION PATTERNS, BREEDING BEHAVIOR

01/02-1540 BIRD BEHAVIOR, APOSEMATIC COLORATION, CRYPTIC INSECTS, EVOLUTIONARY INFLUENCES, PREDATOR-PREY INTERACTIONS, COST-BENEFIT EQUATION, WARNING SIGNALS, GREAT TIT, PARVUS MAJOR, NOVEL WORLD EXPERIMENTS, PREY DETECTABILITY

01/02-1260 BIRD BEHAVIOR, LEARNING STRATEGIES, ZEBRA FINCHES, SONGBIRDS, IMITATIVE LEARNING STRATEGIES, VOCAL IMITATION

01/02-1945 BIRD BEHAVIOR, SANDHILL CRANE, WHOOPING CRANE, CRANE MIGRATION, MIGRATORY BIRDS, PLATTE RIVER STAGING CENTER, GRUS CANADENSIS

01/02-2445 BIRD BEHAVIOR, DIVORCE AMONG BIRDS, LIFETIME FITNESS, REPRODUCTIVE SUCCESS, MATE CHOICE, ADAPTIVE BEHAVIOR

01/02-2170 BIRD BEHAVIOR, PROTHONOTARY WARBLER, PROTONOTARIA CITREA, FOREST MANAGEMENT, CACHE RIVER WETLANDS (CRW), BREEDING BEHAVIOR, ECOSYSTEM RESTORATION, BROWN-HEADED COWBIRD, MOLOTHRUS ATER, BROOD PARASITISM

01/02-1560 BIRD BEHAVIOR, TERRITORIAL QUALITY, REPRODUCTIVE SUCCESS, PASSERINE BIRDS, BLUE TIT, PARENTAL QUALITY, PARUS CAERULEUS, BREEDING SUCCESS

01/02-1579 BIRD BEHAVIOR, CONSERVATION INITIATIVES, WAX PALM, CAROLINA PARAKEET, PARROT CONSERVATION, YELLOW-EARED PARROTS

01/02-0979 BIRD BREEDING, TERNS, ROSEATE TERN, COMMON TERN, HAYS/HELEN, GREAT GULL ISLAND

01/02-1004 BIRD BREEDING PATTERNS, ORNITHOLOGY, CLIMATE CHANGE, BLUE TITS, FOOD SUPPLY TIMING ON BREEDING SUCCESS, REPRODUCTIVE SUCCESS AND PEAK FOOD AVAILABILITY, CORSICA, FRANCE, GLOBAL WARMING, BREEDING OF BIRDS AND CLIMATE CHANGE

01/02-0320 BIRD CLASSIFICATION, AVIAN FAMILY EMBERIZIDAE, CLADES, MITOCHONDRIAL DEOXYRIBONUCLEIC ACID (MTDNA), MOLECULAR PHYLOGENIES, EXPANSION OF DISTRIBUTION, BUNTINGS, SPARROWS, MORPHOLOGICAL CLASSIFICATION, ADAPTIVE RADIATION, GENETIC CLASSIFICATION

01/02-0328 BIRD COLONIES, ANTARCTICA, WILDLIFE MANAGEMENT, GIANT PETRELS, ENDANGERED SPECIES, GLOBAL WARMING

01/02-1532 BIRD COLONIES, ERECT-CRESTED PENGUINS, SOUTH PACIFIC, BREEDING BEHAVIOR, BIRD REPRODUCTION, PENGUIN NATURAL HISTORY, SEABIRDS

01/02-2466 BIRD CONSERVATION, WINTERING RANGES, BLACK-THROATED BLUE WARBLERS, ISOTOPE RATIOS, BREEDING POPULATIONS, MIGRATORY SONGBIRDS

01/02-0936 BIRD CONSERVATION, EXTINCT BIRDS, EXTINCTION RATES

01/02-0010 BIRD CONSERVATION, HABITAT LOSS, PESTICIDES, FISH FARMING, WILDLIFE POPULATIONS, WATERBIRDS, AMERICAN WHITE PELICAN, CATFISH FARMING, PELICANS

01/02-2211 BIRD CONSERVATION, DICHLORODIPHENYLTRICHLOROETHANE (DDT), AMERICAN BIRD CONSERVANCY (ABC), AVIAN INCIDENT MONITORING SYSTEM (AIMS), PESTICIDE IMPACT

01/02-2213 BIRD CONSERVATION, MERCURY POISONING, LEAD POISONING, SHORELINE DEVELOPMENT, LOON REPRODUCTION, ENVIRONMENTAL DEGRADATION, COMMON LOON

01/02-1904 BIRD CONSERVATION, WILD BIRDS, MACHU PICCHU, PERUVIAN ENDEMIC BIRD SPECIES, ANCIENT INCAN RUINS

01/02-2212 BIRD CONSERVATION, ALBATROSS MORTALITY, SEABIRD MORTALITY, THREATENED SPECIES, LONGLINE FISHERIES

01/02-2465 BIRD COUNTS, SNOWY OWLS, RODENT POPULATIONS, LEMMINGS, ARCTIC ENVIRONMENT, RANGE VARIATIONS, NYCTEA SCANDIACA

01/02-0060 BIRD DEVELOPMENT, HOUSE WRENS, HATCHING ASYNCHRONY, ANDROGEN LEVELS, HATCHLING SUCCESS, EGG-LAYING ORDER

01/02-2221 BIRD EGGS, PULP MILL CONTAMINATION, ENDANGERED SPECIES, ARDEA HERODIAS, GREAT BLUE HERON, CHLORINATED HYDROCARBONS, TOXIC EQUIVALENCY VALUES (TEQ), AQUATIC FOOD CHAIN, ENVIRONMENTAL TOXICANTS, INDUSTRIAL POLLUTION, POLYCHLORINATED DIBENZO-P-DIOXIN (PCDD)

01/02-1561 BIRD EGG STRUCTURE, SELECTION PRESSURES, HATCHING ADAPTATIONS, GREAT REED WARBLER, COMMON CUCKOO, BROOD PARASITISM, EGGSHELL STRENGTH, EVOLUTIONARY ADAPTATIONS, ACROCEPHALUS ARUNDINACEUS, CUCULUS CANORUS

01/02-2563 BIRD EVOLUTION, ADAPTIVE RADIATION, FINCHES, GALAPAGOS ISLANDS, EVOLUTION OF SPECIES, AVIAN SPECIATION

01/02-1842 BIRD EVOLUTION, CONTINENTAL DRIFT, GONDWANA, MASS EXTINCTIONS, ASTEROID COLLISION, CRETACEOUS-TERTIARY (K-T) BOUNDARY, EXTINCTIONS, EVOLUTIONARY THEORIES

01/02-0713 BIRD EVOLUTION, DINOSAURS, DEOXYRIBONUCLEIC ACID (DNA), EVOLUTION OF DEVELOPMENT (EVO-DEVO), COMPARATIVE GENOMICS, ALCOHOL DEHYDROGENASE (ADH), ANCESTRAL GENES, REVERSE EVOLUTION

01/02-0176 BIRD EVOLUTION, FEATHER ORIGINS, FOSSILS, PROTOPTERYX FENGNINGENSIS, FLIGHT FEATHERS, ENANTIORNITHINE BIRDS, EVOLUTIONARY ADAPTATIONS

01/02-0719 BIRD EVOLUTION, CHINESE FOSSIL BEDS, FEATHERED DINOSAURS, VERTEBRATE FOSSIL RECORD, MAMMAL FOSSILS, EVOLUTIONARY LINEAGES

01/02-1676 BIRD EVOLUTION, PROTOBIRDS, ARCHAEOPTERYX, THEROPODS, DROMAEOSAURS, NGMC91 FOSSIL, FOSSILS, FEATHER DEVELOPMENT

01/02-0036 BIRD FEEDERS, PROJECT FEEDERWATCH, JUNCO, NATURAL HISTORY, SNOWBIRD, CORNELL LABORATORY OF ORNITHOLOGY

01/02-2470 BIRD FITNESS, NATURALLY OCCURRING HANDICAPS IN BIRDS, ANIMAL BEHAVIOR, FEATHER BREAKAGE AND LOSS, SURVIVAL INDICATORS, FALCO SPARVERIUS

01/02-0025 BIRD FITNESS, FEATHER MITES, PASSERINE BIRDS, PLUMAGE DICHROMATISM, PARASITE LOAD, HAMILTON-ZUK HYPOTHESIS, HOST-PARASITE INTERACTIONS, MITE TRANSMISSION

01/02-0041 BIRD FLIGHT, NESTING GROUNDS, MIGRATION ROUTES, ALTITUDE ADAPTATIONS, MOUNT EVEREST, HIMALAYAN RANGE, TIBET, BAR-HEADED GEESE

01/02-0723 BIRD FLIGHT, AVIAN EVOLUTION, MESOZOIC ORNITHURINES, APSARAVIS UKHAANA, FLIGHT ORIGINS, AVIALAE, EVOLUTIONARY LINEAGES

01/02-0712 BIRD FOSSILS, PTEROSAURS, REPTILES, DINOSAURS, FEATHERS, WINGS, FLIGHT EVOLUTION

01/02-1921 BIRD HABITATS, MIGRATION, SONGBIRDS, LANDSCAPE FOR BIRDS, ATTRACTING BIRDS

01/02-1788 BIRD HAIR-CELL REGENERATION, HEARING RESTORATION, EAR-CELL DEVELOPMENT, HAIR-CELL REGENERATION, EMBRYO SENSORY CELLS, STEM CELLS

01/02-0304 BIRD IDENTIFICATION, ORNITHOLOGY, THRUSHES, TAXONOMY, SONGBIRDS

01/02-2134 BIRD IDENTIFICATION, ORNITHOLOGY, ECUADOR, BIODIVERSITY, RAINFOREST HABITATS, FIELD GUIDES

01/02-2436 BIRDING, ORNITHOLOGY, NATURAL HISTORY, NORTH AMERICAN BIRDS

01/02-1920 BIRD KILLS, HIGH-DEFINITION TELEVISION (HDTV) TOWERS, UNITED STATES FISH AND WILDLIFE SERVICE, SONGBIRDS, COMMUNICATIONS TOWERS, ORNITHOLOGY, ENDANGERED SPECIES

01/02-0380 BIRD LEG MALFORMATIONS, OTIS ASIO, SCREECH OWLS, DUPLICATE POLYDACTYLY, ORGANIC MERCURY EXPOSURE, IONIZING RADIATION

01/02-1238 BIRD LEGS, RAPTORS, SANDERLINGS, WATERFOWL, PERCHING BIRDS, WOODPECKERS, HUMMINGBIRDS, FEET ADAPTATIONS

01/02-2162 BIRD LIFE, BACKYARD BIRD FEEDERS, EASTERN UNITED STATES, SONGBIRDS, TUFTED TITMOUSE, HISTORY, TITMICE

01/02-1071 BIRDLIKE DINOSAURS, FOSSILS, FEATHERED DINOSAUR, YIXIAN FORMATION, EVOLUTION OF FEATHERS, DINOSAUR EVOLUTION, THEROPODS

01/02-2557 BIRDLIKE DINOSAURS, DIGITIGRADE HAND, PTEROSAUR GAIT, FOSSILIZED TRACKS, PLANTIGRADE QUADRUPED, WING MORPHOLOGY, FLIGHT

01/02-0037 BIRD-LORE MAGAZINE, CHAPMAN/FRANK M., AUDUBON MAGAZINE, NATIONAL AUDUBON SOCIETY, CHRISTMAS BIRD COUNT (CBC), BIRDWATCHERS, POPULATION CHANGES

01/02-0341 BIRD MATING BEHAVIOR, POLYGYNOUS COURTSHIPS, BOWERBIRDS, COURTSHIP BEHAVIORS, ROBOTIC BIRDS

01/02-0333 BIRD MATING BEHAVIOR, PIED FLYCATCHERS, HETEROSPECIFIC MATING, HYBRIDIZATION, ADAPTIVE MATE CHOICES, COLLARED FLYCATCHERS, REPRODUCTIVE PATTERNS

01/02-2175 BIRD MATING DISPLAYS, SATIN BOWERBIRDS, MATING BEHAVIOR, BOWERBIRDS, SEXUAL SIGNALING

01/02-1003 BIRD MIGRATION, RAPTORS, MIGRATORY BIRDS, SATELLITE TELEMETRY, OSPREYS, ORNITHOLOGY

01/02-0022 BIRD MIGRATION, PLEGADIS FALCINELLUS, RANGE EXPANSION, HABITAT ALTERATION, ADAPTATIONS TO ENVIRONMENT, GLOSSY IBIS

01/02-0335 BIRD MIGRATION STUDIES, ARCTIC NORTH AMERICAN SHOREBIRDS, ADELIE PENGUINS, GEOMAGNETIC FIELD ORIENTATIONS, SUN COMPASS ORIENTATIONS

01/02-1928 BIRD NESTING SUCCESS, WETLANDS, INVASIVE PLANTS, EXOTIC SPECIES, LYTHRUM SALICARIA, BIODIVERSITY, PURPLE LOOSESTRIFE

01/02-2163 BIRD OLFACTORY SENSE, CRESTED AUKLETS, SMELLING ABILITY

01/02-1572 BIRD PHYSIOLOGY, MIGRATORY BIRDS, FLIGHT EFFICIENCY, FAT STORES, ENERGY USE

01/02-2143 BIRD POPULATION DECLINES, CAT PREDATION, OUTDOOR PET CATS, FERAL CATS, WILDLIFE PROTECTION

01/02-0627 BIRD POPULATION DECLINES, ENDANGERED SPECIES ACT, HABITAT DESTRUCTION, SAGE GROUSE, CONSERVATION INITIATIVES

01/02-0648 BIRD POPULATION INCREASES, REPRODUCTIVE BEHAVIOR, BALD EAGLE LIFE HISTORY

01/02-0011 BIRD POPULATIONS, MAGNIFICENT FRIGATEBIRD, ALBATROSS, BOOBIES, ESPANOLA ISLAND, SEABIRDS, GALAPAGOS ISLANDS BIRDS

01/02-0005 BIRD PREDATORS, GOSHAWK, RAPTORS, NORTHERN GOSHAWK BEHAVIOR, NATURAL HISTORY

01/02-1848 BIRD-PROCESSED SEEDS, DIGESTIVE TRACT SEED PROCESSING, GERMINATION FACTORS, SEED DISPERSAL, ANIMAL-PLANT INTERACTIONS, SYMBIOTIC RELATIONSHIPS, PLANT DISTRIBUTION

01/02-0006 BIRD REPRODUCTION, HATCHLING BIRDS, OSTRICHES, PRECOCIAL NESTLINGS, EGG TOOTH, ALTRICIAL NESTLINGS, SONGBIRDS

01/02-0012 BIRD REPRODUCTION, PATERNITY, PROMISCUITY, MATING BEHAVIOR, GENE SELECTION, MONOGAMY, DEOXYRIBONUCLEIC ACID (DNA), EXTRA-PAIR COPULATIONS, PURPLE MARTIN, EVOLUTIONARY ADAPTATIONS

01/02-0043 BIRD REPRODUCTION, FEMALE SPERM SELECTION, INBREEDING PREVENTION, BREEDING BEHAVIOR, REPRODUCTIVE CHOICE

01/02-1532 BIRD REPRODUCTION, ERECT-CRESTED PENGUINS, SOUTH PACIFIC, BREEDING BEHAVIOR, PENGUIN NATURAL HISTORY, BIRD COLONIES, SEABIRDS

01/02-2515 BIRD REPRODUCTION, ALASKA, NESTING BIRDS, TUNDRA WILDLIFE, NATURE PHOTOGRAPHY, WHIMBELS, JAEGERS, AMERICAN GOLDEN PLOVERS

01/02-1578 BIRD REPRODUCTION, SIBLING RIVALRY, NESTING BEHAVIOR, TESTOSTERONE LEVELS, EGG HORMONES, CATTLE EGRETS

01/02-1068 BIRD REPRODUCTION, SEXUAL SELECTION, HOUSE FINCH, PLUMAGE, COLOR SELECTION, DARWIN'S THEORY, MATING BEHAVIOR, EVOLUTIONARY THEORIES

01/02-0052 BIRD REPRODUCTION, MATING BEHAVIOR, ANIMAL BEHAVIOR, LEKS, WHITE-BEARDED MANAKINS, MANACUS MANACUS, KIN-SELECTION THEORY

01/02-2154 BIRD REPRODUCTIVE STRATEGIES, PASSERINE BIRDS, NATURAL SELECTION, SEX MANIPULATION, HOUSE FINCH, HATCHING ORDER, REPRODUCTIVE SUCCESS, TARSUS SIZE, GROWTH RATES

01/02-1576 BIRD RESPIRATION, OXYGEN CONSUMPTION MEASUREMENTS, DIVING PHYSIOLOGY, ANAEROBIC METABOLISM, AEROBIC METABOLISM, MAMMAL RESPIRATION

01/02-1511 BIRDS, SAGUARO NATIONAL PARK, ROADKILL, WILDLIFE ENDANGERMENT, ROAD ENCROACHMENT, AMPHIBIANS, LIZARDS, SNAKES, NATIONAL PARK SERVICE, INVERTEBRATES

01/02-2742 BIRDS, ANIMAL FLIGHT, INSECTS, BIOMECHANICS, MIGRATION, EVOLUTIONARY INFLUENCES, FLIGHT

01/02-2186 BIRDS, SPECIES COMPETITION, RESOURCE PARTITIONING, NICHE

01/02-1903 BIRDS, ENDANGERED SPECIES, COLOMBIA, COLOMBIAN NATIONAL STRATEGY FOR BIRD CONSERVATION

01/02-1902 BIRDS, CHANNELED SCABLANDS, SNOWY OWLS, RAPTORS, WASHINGTON STATE

01/02-1884 BIRDS, INTRODUCED BIRD SPECIES, AVIAN INTRODUCTION SUCCESS, INVASIVE SPECIES, ENVIRONMENTAL FACTORS, ABIOTIC ENVIRONMENT

01/02-1526 BIRDS, RED-WINGED BLACKBIRDS, SUNFLOWER CROPS, BAITING BIRDS, BLACKBIRDS, UNITED STATES DEPARTMENT OF AGRICULTURE (USDA) ANIMAL AND PLANT HEALTH INSPECTION SERVICE (APHIS), CROP DAMAGE

01/02-1266 BIRDS, CONSERVATION ACTIVITIES, HABITAT MANAGEMENT, NORTH AMERICAN BIRD CONSERVATION INITIATIVE (NABCI)

01/02-1001 BIRDS, ORNITHOLOGY, FOREST SONGBIRD REPRODUCTION, FOREST SONGBIRDS, HABITAT FRAGMENTATION, FRAGMENTATION OF HABITAT, MATING SUCCESS AND HABITAT QUALITY, AVIAN BIOLOGY, EASTERN YELLOW ROBIN

01/02-0660 BIRDS, MAMMALS, REPTILES, AMPHIBIANS, FISH, VERTEBRATES, NOTOCHORD, CHORDATES, ANIMAL EVOLUTION

01/02-1534 BIRDS, MAMMALS, REPTILES, EXTINCTIONS, AUSTRALIA, NEW ZEALAND, GREAT SHORT-TAILED BAT, PIG-FOOTED BANDICOOT, KAWEKAWEAU, SLENDER BUSH WREN, BROAD-FACED POTOROO

01/02-0377 BIRDS, EVOLUTION, MAMMALIAN PREDATION, FOXES, RACCOONS, VIRGINIA BARRIER ISLANDS, COLONY SIZES, BEACH-NESTING WATERBIRDS, WATERBIRD PREDATION

01/02-1562 BIRD SANCTUARIES, REHABILITATION, WILDLIFE REFUGES, POLLUTION, ANIMAL RESCUE ORGANIZATIONS, HABITAT DESTRUCTION, INJURED WILDLIFE

Keyword Index

01/02-0955 BIRDS OF PREY, RAPTORS, URBAN ENVIRONMENTS, CONSERVATION, COOPER'S HAWK, PREDATORS, POPULATION INCREASES

01/02-0024 BIRD SONGS, OWL CALLS, ANIMAL FITNESS, MATE CHOICE, TAWNY OWLS, PARASITIC INFECTION, HAMILTON-ZUK HYPOTHESIS, SECONDARY SEXUAL CHARACTERISTICS, HOOTS, PARASITE LOAD

01/02-0724 BIRD SONGS, BEAK SIZE, DARWIN'S FINCHES, DIVERGENT EVOLUTION, EVOLUTIONARY INFLUENCES, ENVIRONMENTAL ADAPTATIONS, REPRODUCTIVE BEHAVIOR

01/02-0677 BIRD SPECIES, COAL MINING, APPALACHIA, SURFACE MINING CONTROL AND RECLAMATION ACT (SMCRA), MOUNTAINTOP REMOVAL, WARBLERS

01/02-1237 BIRD SURVIVAL, BLACK-CAPPED CHICKADEES, WINTER ADAPTIONS, HYPOTHERMIA, COLD PROTECTION

01/02-2469 BIRD SURVIVAL RATES, PREDATION FACTORS, SELECTIVE PRESSURE, MONTE DESERT, EVOLUTIONARY INFLUENCES, DAILY MORTALITY RATE, NESTING SUCCESS

01/02-1568 BIRD VOCALIZATIONS, CUBAN BEE HUMMINGBIRD, ANDEAN GIANT HUMMINGBIRD, HUMMINGBIRD NATURAL HISTORY

01/02-0037 BIRDWATCHERS, BIRD-LORE MAGAZINE, AUDUBON MAGAZINE, NATIONAL AUDUBON SOCIETY, CHRISTMAS BIRD COUNT (CBC), CHAPMAN/FRANK M., POPULATION CHANGES

01/02-2167 BIRD WATCHING, NEW JERSEY, EAGLES, DELAWARE RIVER, MAURICE RIVER, BALD EAGLE LIFE HISTORY

01/02-2739 BIRD WATCHING, SIBLEY/DAVID ALLEN, BIOLOGICAL ILLUSTRATION, ORNITHOLOGY, FIELD GUIDES

01/02-0331 BIRD WATCHING, MIGRATORY ROUTES, HABITAT FRAGMENTATION, NATIONAL PARKS, NEOTROPICAL MIGRANTS, SONGBIRD REST STOPS

01/02-2190 BIRDWING PEARLYMUSSEL, ENDANGERED SPECIES ACT, LOTIS BLUE BUTTERFLY, FRESHWATER MUSSELS, TENNESSEE VALLEY AUTHORITY (TVA), RIVER CORRIDORS, INSECTS, BUTTERFLIES, MUSSELS

01/02-2651 BIRTH, ZIDOVUDINE (ZDV), HUMAN IMMUNODEFICIENCY VIRUS (HIV), MICHIGAN, PUBLIC HEALTH GUIDELINES, PERINATAL DISEASE TRANSMISSION, WOMEN'S HEALTH, CHILDREN'S HEALTH, PREGNANCY, DISEASE TRANSMISSION, PREVENTIVE HEALTHCARE

01/02-1679 BIRTH ASSISTANCE, PALEOANTHROPOLIGICAL STUDIES, EVOLUTION, CHILDBIRTH, MIDWIFE, FOSSIL HOMINID, EVOLUTIONARY PATTERNS, HUMAN BIRTHS

01/02-1160 BIRTH CERTIFICATE DATA, PUBLIC HEALTH INTERVENTION, FOLIC ACID, NEURAL TUBE DEFECT (NTD), SPINA BIFIDA, ANENCEPHALY, MANDATORY FORTIFICATION OF FOODS, CONGENITAL BIRTH DEFECTS, PREVENTIVE NEONATAL HEALTH, FOLATE-FORTIFIED GRAIN PRODUCTS, DIET & HEALTH

01/02-2076 BIRTH CONTROL, MYOCARDIAL INFARCTION, HEART ATTACK, ORAL CONTRACEPTIVES, CARDIOVASCULAR DISEASE

01/02-0902 BIRTH CONTROL, PROGRAM OF ACTION, REPRODUCTIVE HEALTHCARE SERVICES, FAMILY PLANNING SERVICES, TITLE X CLINICS, OFFICE OF POPULATION AFFAIRS, DEPARTMENT OF HEALTH AND HUMAN SERVICE (DHHS), NATIONAL SURVEY OF FAMILY GROWTH (NSFG), CONFERENCE ON POPULATION AND DEVELOPMENT, STERILIZATION, HUMAN IMMUNODEFICIENCY VIRUS (HIV)

01/02-0570 BIRTH CONTROL, CONTRACEPTION, FAMILY PLANNING, POSTPARTUM BIRTH CONTROL, DEMOGRAPHIC AND HEALTH SURVEYS (DHS)

01/02-0548 BIRTH CONTROL PILLS, ORAL CONTRACEPTION, CONTRACEPTION, PREGNANCY PREVENTION, HORMONAL CONTRACEPTION, BREAST EXAMINATION, PELVIC EXAMINATION, PAPANICOLAOU

01/02-1435 BIRTH DEFECTS, UNPLANNED PREGNANCIES, FOLIC ACID, NEURAL TUBE DEFECT (NTD), SPINA BIFIDA, ANENCEPHALY, BEHAVIORAL RISK FACTOR SURVEILLANCE SYSTEM (BRFSS), UNITED STATES PUBLIC HEALTH SERVICE

01/02-0538 BIRTH DEFECTS, MALE REPRODUCTION

01/02-1762 BIRTH DEFECTS, CARCINOGENS, PESTICIDES, LEAD ACCUMULATION, PHTHALATES, POLYCHLORINATED BIPHENYL (PCB), INTEGRATED PEST MANAGEMENT, ENDOCRINE DISRUPTORS, ENVIRONMENTAL PROTECTION AGENCY (EPA), CHILDREN'S HEALTH RISKS, POLLUTION EXPOSURE

01/02-0863 BIRTH DEFECTS, PHARMACOLOGICAL SIDE EFFECTS, ISOTRETINOIN, DERMATOLOGY, FOOD AND DRUG ADMINISTRATION (FDA), PREGNANCY PREVENTION PROGRAM (PPP), DRUG SIDE EFFECTS, ACNE DRUGS

01/02-0609 BIRTH DEFECTS, GENE THERAPY, HUMAN GENOME PROJECT, SINGLE GENE DISEASES, GENETIC DISORDERS, PREVENTIVE MEDICINE

01/02-0585 BIRTH DEFECTS, FOOD AND DRUG ADMINISTRATION (FDA), DRUG TESTING, PRESIDENT'S AWARD FOR DISTINGUISHED FEDERAL CIVILIAN SERVICE, THALIDOMIDE, KELSEY/FRANCES OLDHAM, PHARMACOLOGICAL TESTING

01/02-1804 BIRTH DEFECTS, CEREBRAL PALSY (CP), CHORION, TWINNING, FETUS PAPYRACEUS

01/02-1775 BIRTH DEFECTS, INFANT PREMATURITY, PRETERM LABOR, DRUG OVERUSE, RESPIRATORY DISTRESS, CORTICOSTEROIDS

01/02-1283 BISPHENOL A (BPA), FATHEAD MINNOWS, PIMEPHALES PROMELAS, VITELLOGENIN (VTG), FISH REPRODUCTION, ESTROGENIC CHEMICALS

01/02-2180 BITTER LAKE NATIONAL WILDLIFE REFUGE, DAMSELFLIES, DRAGONFLIES, ODONATA, SINKHOLES, AQUATIC INSECTS, INSECT LIFE HISTORY, DESERT HABITATS

01/02-2467 BITTER LEAF AND BITTER COLA, SORGHUM BEER, HOP SUBSTITUTES, VEGETABLE BLENDS, ORGANOLEPTIC BEER QUALITIES, BEER BREWING INDUSTRY, UTAZI

01/02-1222 BITTERLING FISH, OVIPOSITION CHOICE, FRESHWATER MUSSELS, OXYGEN AVAILABILITY, FLOW VELOCITY, FISH REPRODUCTION, MUSSEL HOSTS, PARASITISM

01/02-1181 BITTER-PITH CHEWING, ETHNOMEDICINE, TRADITIONAL MEDICINE, SELF-MEDICATION IN APES, LEAF SWALLOWING, INTESTINAL NEMATODES, CONTROLLING PARASITE INFECTIONS, HOST-PARASITE INTERACTIONS, ZOOPHARMACOGNOSY

01/02-0410 BITUMEN, BIODEGRADATION, OIL SPILL BIOREMEDIATION

01/02-2564 BIVALVE EVOLUTION, CRETACEOUS CLIMATE, FOSSILS, MOLLUSKS, RUDISTS, MARINE INVERTEBRATES, REEF BUILDERS, CLIMATE CHANGES

01/02-0709 BIVALVES, UNIONIDAE BIVALVES, PATTERSON CREEK, LIMNOLOGY, FRESHWATER ECOSYSTEMS, WATER QUALITY

01/02-0050 BIVALVES, SHELL FORMATION, MOLLUSKS, PERIOSTRACUM, UNIONIDAE, BIOMINERALIZATION OF SHELLS, GASTROPOD DEVELOPMENT, FRESHWATER MUSSELS

01/02-0001 BLACK BEARS, PHILOPATRY, LION PRIDES, LEOPARDS, MAMMAL SOCIALIZATION, SOCIAL STRUCTURE, DISPERSAL

01/02-1526 BLACKBIRDS, RED-WINGED BLACKBIRDS, SUNFLOWER CROPS, BAITING BIRDS, BIRDS, UNITED STATES DEPARTMENT OF AGRICULTURE (USDA) ANIMAL AND PLANT HEALTH INSPECTION SERVICE (APHIS), CROP DAMAGE

01/02-1237 BLACK-CAPPED CHICKADEES, BIRD SURVIVAL, WINTER ADAPTIONS, HYPOTHERMIA, COLD PROTECTION

01/02-1006 BLACK CARP, EXOTIC SPECIES, NONNATIVE SPECIES, AQUACULTURE, MISSISSIPPI RIVER BASIN, FISH ECOLOGY, ZEBRA MUSSEL, MOLLUSK PREDATORS, ENVIRONMENTAL ISSUES

01/02-1738 BLACK COHOSH, PERIMENOPAUSE, POSTMENOPAUSE, HORMONE REPLACEMENT THERAPY (HRT), ESTROGEN THERAPY, DIETARY SUPPLEMENTS, FOOD AND DRUG ADMINISTRATION (FDA), NATURAL THERAPIES, SOY, DIOSCOREA, MENOPAUSE SYMPTOMS

01/02-1395 BLACK DEATH, BUBONIC PLAGUE, PLAGUE, EBOLALIKE VIRUS, EPIDEMICS

01/02-1541 BLACK DEATH, GENOME SEQUENCING, PLAGUE YERSINIA PESTIS, VIRULENCE GENE ACQUISITION, PATHOGEN EVOLUTION, ANTIBIOTIC RESISTANT STRAINS

01/02-0178 BLACK DEATH, TAPEWORMS, TRYPANOSOMES, EVOLUTIONARY TREES, DEOXYRIBONUCLEIC ACID (DNA) ANALYSIS, GENETIC VARIATION, BACTERIAL EVOLUTION, PARASITE-HOST INTERACTION, DISEASE ACQUISITION, INFECTIOUS DISEASE ORIGINS, EPIDEMIOLOGY

01/02-1662 BLACK DEATH, PLAGUE, YERSINIA PESTIS, YERSINIA PSEUDOTUBERCULOSIS, BUBONIC PLAGUE, PNEUMONIC PLAGUE, BACTERIAL EVOLUTION, GENOME SEQUENCING, INSECT-BORNE DISEASES, EPIDEMICS, INFECTIOUS DISEASES

01/02-1469 BLACK LIFE EXPECTANCY, LIFE EXPECTANCY, HOMICIDE, VIOLENCE RISK FACTORS, RACIAL DISPARITIES IN HEALTH, HEALTH DISPARITIES

01/02-0020 BLACK RHINO, LAPALALA WILDERNESS, WILDLIFE RESERVES, JAVAN RHINO, SUMATRAN RHINO, INDIAN RHINO, SOUTH AFRICAN RHINOCEROS, WHITE RHINO, GAME HUNTING, CONSERVATION STRATEGIES, RHINOCEROS POPULATION DECLINES

01/02-1200 BLACK SPRUCE, BOREAL FORESTS, WETLANDS, METHYL MERCURY (MEHG), JACK PINE, BIRCH, TAMARACK, MERCURY (HG), EXPERIMENTAL LAKES AREA (ELA), CANADA, COLD VAPOR ATOMIC FLUORESCENCE SPECTROPHOTOMETRY (CVAFS)

01/02-2466 BLACK-THROATED BLUE WARBLERS, WINTERING RANGES, MIGRATORY SONGBIRDS, ISOTOPE RATIOS, BREEDING POPULATIONS, BIRD CONSERVATION

01/02-1550 BLACKTIP SHARK, SHARK ATTACKS, HAMMERHEAD SHARK, SWIMMING SAFETY, GREAT WHITE SHARK, BULL SHARK, TIGER SHARK

01/02-0545 BLADDER, URINARY INCONTINENCE, URINATION, DETRUSOR MUSCLE, SPHINCTER MUSCLE, URETHRA, UROLOGY, STRESS INCONTINENCE

01/02-0771 BLAI, ANTIBIOTIC RESISTANCE, STAPHYLOCOCCI BACTERIA, PROTEOLYTIC TRANSMEMBRANE, SIGNALING PATHWAYS, BACTERIA DRUG RESISTANCE, INFECTIOUS DISEASES, BETA-LACTAM ANTIBIOTICS, BLARI, BACTERIAL PATHOGENS

01/02-0771 BLARI, ANTIBIOTIC RESISTANCE, STAPHYLOCOCCI BACTERIA, PROTEOLYTIC TRANSMEMBRANE, SIGNALING PATHWAYS, BACTERIA DRUG RESISTANCE, INFECTIOUS DISEASES, BLAI, BETA-LACTAM ANTIBIOTICS, BACTERIAL PATHOGENS

01/02-2242 BLASTOCYST, TROPHOBLAST STEM (TS) CELLS, STEM CELL THERAPY, CELL DIFFERENTIATION, PLURIPOTENCY, EMBRYONIC STEM (ES) CELLS

01/02-2519 BLASTOCYST, STEM CELL SOURCES, EMBRYOLOGY, PARTHENOGENESIS, CELL DIFFERENTIATION, PRIMATE STEM CELLS

01/02-1978 BLASTOCYST, IMPLANTATION FAILURE, HUMAN REPRODUCTION, MORULA, TROPHOBLASTS, INFERTILITY FACTORS, EMBRYONIC DEVELOPMENT, PREGNANCY

01/02-1031 BLASTOCYST AXES DETERMINATION, MOUSE EMBRYONIC DEVELOPMENT, EMBRYONIC AXES FORMATION, SPERM ENTRY POSITION (SEP)

01/02-2039 BLEACH SOLUTION, BACTERIAL CONTAMINATION, DECONTAMINATION METHODS, CHLORINE DIOXIDE GAS, IRRADIATION, ANTHRAX SPORES, SANDIA FOAM, BIOTERRORISM

01/02-2670 BLEEDING, PERIMENOPAUSE, MENSTRUATION, MENOPAUSE, ABNORMAL UTERINE BLEEDING (AUB), OVULATION, HORMONE REPLACEMENT THERAPY (HRT), ENDOMETRIAL BIOPSY, ENDOVAGINAL ULTRASOUND, HYSTEROSCOPY, SONOHYSTEROGRAPHY

01/02-1737 BLEPHAROPLASTY, SURGICAL PROCEDURES, EYELID LIFT, AGING, PLASTIC SURGERY, COSMETIC SURGERY

01/02-0028 BLEYMAN/MICHAEL, CARNIVORE PRESERVATION TRUST, CAPTIVE BREEDING, CARACALS, ZOOS, BINTURONGS, SERVALS, OCELOTS, HAND-RAISED WILDLIFE, ENDANGERED SPECIES

01/02-1604 BLIGHIA, HERBAL REMEDIES, FRUIT, ACKEE, JAMAICAN FRUITS

01/02-2173 BLIGHTS, OAK BLIGHT, SUDDEN OAK DEATH (SOD), PHYTOPHTORA RAMORUM, TREE PATHOGENS, RHODODENDRON DISEASE, CALIFORNIA OAK BLIGHT, REDWOOD TREES

01/02-0480 BLIND FISH, CAVE HABITATS, CABALLO MORO CAVE, MEXICAN TETRA, PHYLOGENIES, ACTYANAX MEXICANUS

01/02-2325 BLINDNESS, HYPERGLYCEMIA DAMAGE, DIABETIC COMPLICATIONS, RENAL FAILURE, NERVE DAMAGE, ATHEROSCLEROSIS, POLYOL PATHWAY FLUX, ADVANCED GLYCATION END-PRODUCT (AGE) FORMATION, ACTIVATION OF PROTEIN KINASE C (PKC) ISOFORMS, HEXOSAMINE PATHWAY FLUX

01/02-1167 BLINDNESS, CENTERS FOR DISEASE CONTROL AND PREVENTION (CDC), INSULIN MALFUNCTIONING, AMERICAN DIABETES ASSOCIATION, BLOOD SUGAR LEVELS, KIDNEY DISEASE, DIABETES RISKS

01/02-1318 BLINDNESS, OCULAR DISORDERS, STEM CELLS, RETINITIS PIGMENTOSA (RP), MACULAR DEGENERATION, VISION THERAPY, GENE THERAPY, SIGHT RESTORATION

01/02-2614 BLINDNESS, ADULT-ONSET PRIMARY OPEN-ANGLE GLAUCOMA (POAG), OPTINEURIN (OPTN), SCREENING FOR GLAUCOMA, EYE DISEASE, GLAUCOMA

01/02-2726 BLINDNESS, SUBRETINAL IMPLANTS, EPIRETINAL IMPLANTS, RETINAL IMPLANTS, VISION REPAIR

01/02-1814 BLINDNESS, SIGHTED, SENSES, TONGUE, ELECTRODE STIMULATION, VISUALLY IMPAIRED

01/02-1487 BLINDNESS, EPIRETINAL IMPLANTS, COCHLEAR IMPLANTS, TONGUE HUMAN-MACHINE, ARTIFICIAL SIGHT, RETINAL-CHIP IMPLANTS

01/02-1746 BLINDNESS, EYE DISEASES, RETINA, AGE-RELATED MACULAR DEGENERATION (AMD), VISION PROTECTION, ALCOHOL CONSUMPTION, ASPIRIN, CATARACTS, DIETARY FACTORS, LUTEIN, SUN EXPOSURE

01/02-1749 BLOATING, MOOD SWINGS, DEPRESSION, PREMENSTRUAL SYNDROME (PMS), FOOD CRAVINGS, MENSTRUATION, CALCIUM, CHASTEBERRY, PMS ESCAPE DRINK MIX, VITAMIN B-6, EVENING PRIMROSE OIL

01/02-2583 BLOCKED ARTERIES, STENTS, HEART DISEASE, SIROLIMUS, ANGIOPLASTY, RESTENOSIS, CORONARY ARTERY BYPASS GRAFT, VASCULAR BRACHYTHERAPY

01/02-2620 BLOCKING, MEDICAL RESEARCH, BIAS, SIMPLE RANDOMIZATION, RESTRICTED RANDOMIZATION, RANDOMIZED CONTROLLED TRIALS, URN DESIGN, BIAS-COIN DESIGN, REPLACEMENT RANDOMIZATION, STRATIFIED RANDOMIZATION

01/02-1462 BLOMBOS CAVE, SOUTH AFRICA, RED OCHRE, BORDER CAVE, ZAMBIA, SYMBOLIC ART, IRON OXIDES, KALAHARI BUSHMEN, MONOGAMOUS RELATIONSHIPS, COOPERATIVE CHILD-REARING, MENSTRUAL CYCLES

01/02-2706 BLOOD, MENSTRUAL CYCLE, BREAST MILK, BODILY FLUIDS, ADVERTISING, WOMEN'S IMAGE

Keyword Index

01/02-1349 BLOOD CLOTS, MECHANICAL VALVES, BIOPROSTHETIC VALVES, HOMOGRAFT VALVES, HEART VALVE REPLACEMENT, STROKE, ANTICOAGULANT THERAPY

01/02-1785 BLOOD CLOTS, EUROPEAN MEDICAL LEECHES, HIRUDO MEDICINALIS, SALIVA, ANESTHETIC, ANTICOAGULANTS, HIRUDIN, HEMENTIN, ANACONDA LEECHES, AEROMONAS HYDROPHILA, MICROVASCULAR SURGERY

01/02-2635 BLOOD CLOTS, BODY TEMPERATURE LOWERING THERAPY, HYPOTHERMIA, STROKE TREATMENT, ARTERIAL BLOCKAGES, CLOT-BUSTING DRUGS, OXYGEN DEPRIVATION, BRAIN DAMAGE, COOLING THE BLOOD

01/02-0187 BLOOD CLOTS, ISCHEMIC ATTACKS, BRAIN ATTACKS, STROKES, CLOT-BUSTING MEDICATION, HYPOTHERMIC THERAPY, TISSUE PLASMINOGEN ACTIVATOR

01/02-0785 BLOOD CLOTS, ARTERIES, ABDOMINAL AORTA ANEURYSMS (AAA), ANEURYSMS, ATHEROSCLEROSIS, AORTA

01/02-0764 BLOOD CLOTTING, PLATELETS, G-PROTEIN-LINKED RECEPTORS, P2Y12 RECEPTOR, CLOTTING FACTORS, ADENOSINE DIPHOSPHATE (ADP)

01/02-2529 BLOOD CLOTTING, PLATELET PRODUCTION, WOUND HEALING, THROMBOPOIETIN (TPO)

01/02-1658 BLOOD CLOTTING PROTEIN, THROMBOTIC THROMBOCYTOPENIA (TTP), VON WILLEBRAND FACTOR (VWF), ADAMTS13 GENE, ZINC METALLOPROTEINASE GENES, PLATELET AGGREGATION, MUTATIONS

01/02-0814 BLOOD COAGULANTS, OCIMUM GRATISSIMUM, LABIATAE PLANT, FACTOR VIII-DEFICIENT PLASMA, FAGARA ZANTHOXYLOIDES, PROCOAGULANT ACTIVITY, LEAF EXTRACTS

01/02-0528 BLOOD DISORDERS, MYELODYSPLASTIC SYNDROME (MDS), BONE MARROW, RED BLOOD CELLS, WHITE BLOOD CELLS, PLATELETS, PRELEUKEMIA

01/02-1390 BLOOD DISORDERS, CLOTTING FACTOR, GENE THERAPY, INTRAMUSCULAR INJECTION, LIVER INJECTION THERAPY, HEMOPHILIA

01/02-2308 BLOOD DISORDERS, HEMOGLOBIN POLYMERIZATION, SICKLE CELL DISEASE (SCD), GENE THERAPY, BETAGLOBIN, AUTOSOMAL RECESSIVE DISORDERS, LENTIVIRAL VECTORS, HEMATOPOIETIC STEM CELLS, GAMMA-GLOBIN

01/02-0513 BLOOD DISORDERS, HEMOPHILIA, GENE THERAPY, ROYAL FAMILIES

01/02-0252 BLOOD FLOW, NITRIC OXIDE, ENDOTHELIN, EXERCISE, ENDOTHELIAL FUNCTION, ARTERIAL PLAQUE, FREE RADICALS, CORONARY ATHEROSCLEROSIS, ARTERY STRUCTURE, HEART HEALTH, CHOLESTEROL

01/02-2619 BLOOD FLOW, ILIAC ARTERIES, ATHLETES, ENDURANCE SPORTS, CLAUDICATION, KINKING, CYCLING

01/02-0755 BLOOD FLOW RATES, RAPID EYE MOVEMENT (REM) SLEEP, PREFRONTAL CORTEX, BRAIN ACTIVITY, DREAM ORIGINS

01/02-2533 BLOOD FLOW REGULATION, CEREBRAL BLOOD FLOW, NEURONAL METABOLIC ACTIVITY, ASTROCYTES

01/02-0792 BLOOD GLUCOSE, METABOLIC DISEASE, HORMONE IMBALANCE, ENDOCRINE DISORDERS, OBESITY, INHERITED DISORDERS, DIABETES, INSULIN RESISTANCE, TYPE 2 DIABETES

01/02-2042 BLOOD GLUCOSE LEVEL MAINTENANCE, INSULIN THERAPY, DIABETES, INTENSIVE CARE UNITS, CRITICALLY ILL PATIENTS

01/02-0532 BLOOD GLUCOSE LEVELS, INSULIN DELIVERY, INHALED INSULIN THERAPY, GLYCEMIC CONTROL, TYPE 1 DIABETES MELLITUS

01/02-1169 BLOOD LIVER TESTS, CHOLESTEROL REDUCERS, LIVER DISEASE, GALLSTONES, DIABETES, TOXIC SUBSTANCES, VIRAL HEPATITIS, HEPATITIS C, BLOOD SUPPLY, CIRRHOSIS

01/02-0491 BLOOD MALIGNANCIES, STEM CELLS, GRAFT-VERSUS-TUMOR EFFECT (GVT), GRAFT-VERSUS-HOST DISEASE (GVHD), BONE MARROW TRANSPLANTATION, ALLOGENEIC TRANSPLANTATION, HUMAN LEUKOCYTE ANTIGEN (HLA) SYSTEM, HEMATOPOIETIC CELL TRANSPLANTATION

01/02-0857 BLOOD MERCURY LEVELS, METHYLMERCURY, NATIONAL HEALTH AND NUTRITION EXAMINATION SURVEY 1999, NATIONAL RESEARCH COUNCIL (NRC), HAIR MERCURY LEVELS, COLD VAPOR ATOMIC ABSORPTION SPECTROPHOTOMETRY, COLD VAPOR ATOMIC FLUORESCENCE SPECTROSCOPY, GEOMETRIC MEAN TOTAL BLOOD MERCURY CONCENTRATION

01/02-0246 BLOOD PLATELETS, AMNIOTIC FLUID, RUPTURED MEMBRANES, FETAL SURGERY, AMNIOPATCH, AMNIOCENTESIS, CRYOPRECIPITATE, FIBRIN, COLLAGEN, PREGNANCY COMPLICATIONS

01/02-0833 BLOOD PRESSURE, DIETARY GUIDELINES, CARDIOVASCULAR DISEASE, CHOLESTEROL, AMERICAN HEART ASSOCIATION (AHA), OVERWEIGHT, HEART DISEASE, STROKE

01/02-0558 BLOOD PRESSURE, PREECLAMPSIA, PREGNANCY COMPLICATIONS, HYPERTENSION, AMBULATORY BLOOD-PRESSURE MANAGEMENT (ABPM), SPHYGMOMANOMETRY, EDEMA, PROTEINURIA

01/02-2579 BLOOD PRESSURE, SLEEP APNEA, NASAL CONTINUOUS POSITIVE AIRWAY PRESSURE (NCPAP), ASPHYXIA, THERAPEUTIC NCPAP, NONTHERAPEUTIC NCPAP

01/02-2657 BLOOD PRESSURE, AMBULATORY BLOOD PRESSURE MONITORING, SYMPATHETIC NERVOUS SYSTEM, NIGHTTIME BLOOD PRESSURE DIPPING, HYPERTENSION, HIGH BLOOD PRESSURE, VARIATIONS, HEALTH RISKS

01/02-1455 BLOOD PRESSURE, SMOKING CESSATION, AMBULATORY BLOOD PRESSURE, CIGARETTES, HEART RATE, CARDIOVASCULAR RISK FACTORS, HYPERTENSION, POST-MENOPAUSAL WOMEN

01/02-0505 BLOOD PRESSURE, HYPERTENSION, PLACEBO EFFECT, PHARMACOLOGIC STUDIES, AMBULATORY BLOOD PRESSURE MONITORING (ABPM)

01/02-0543 BLOOD PRESSURE, LIGHTHEADEDNESS, ORTHOSTATIC HYPOTENSION (OH), AUTONOMIC NERVOUS SYSTEM, DIZZINESS, DIURETICS, DEHYDRATION, MIDODRINE

01/02-0504 BLOOD PRESSURE, OBESITY, WEIGHT LOSS, CALCIUM CHANNEL BLOCKER (CCB), ANGIOTENSIN CONVERTING ENZYME (ACE) INHIBITORS, HYPERTENSION, PHARMACOLOGIC TREATMENTS, INSULIN, LEPTIN

01/02-0564 BLOOD PRESSURE, CIGARETTE SMOKING, HEALTHY DIET, MODERATE-INTENSITY EXERCISE, BODY MASS INDEX (BMI), WAIST TO HIP RATIO, CHOLESTEROL LEVELS, TRIGLYCERIDE LEVELS, CORONARY HEART DISEASE RISK FACTORS

01/02-1100 BLOOD PRESSURE, UNCONTROLLED HYPERTENSION, HYPERTENSION, UNDIAGNOSED HYPERTENSION

01/02-1413 BLOOD PRESSURE, CARDIOVASCULAR RISKS, HEART DISEASES, PULSE PRESSURE, DIASTOLIC PRESSURE, SYSTOLIC PRESSURE

01/02-1421 BLOOD PRESSURE, FAINTING, SYMPATHETIC NERVOUS SYSTEM, PARASYMPATHETIC NERVOUS SYSTEM, VASOVAGAL CONDITION, VAGUS NERVE, VASODEPRESSOR CONDITION, POSTURAL TACHYCARDIA, SYNCOPE, ELECTROCARDIOGRAM (EKG), CLEVELAND CLINIC

01/02-1748 BLOOD PRESSURE, HIGH-DENSITY LIPOPROTEIN (HDL) CHOLESTEROL, LOW-DENSITY LIPOPROTEIN (LDL) CHOLESTEROL, HEART DISEASE, DIET MODIFICATIONS, EXERCISE, METABOLIC SYNDROME, OBESITY, SATURATED FAT, INSULIN RESISTANCE, CHOLESTEROL

01/02-2307 BLOOD PRESSURE, CARDIOVASCULAR DISORDERS, CARDIAC BARORECEPTOR REFLEX, BARORECEPTOR REFLEX SENSITIVITY (BRS), BARORECEPTORS, VASCULAR DISORDERS, ARTERIAL BAROREFLEX, HYPERTENSION

01/02-2396 BLOOD PRESSURE, DIET, HEALTH BENEFITS, SYMPATHETIC NERVOUS ACTIVITY, HIGH BLOOD PRESSURE, LOW PROTEIN DIET, CARBOHYDRATE TYPES, HYPERTENSION, SUCROSE

01/02-2650 BLOOD PRESSURE, HYPERTENSION, WOMEN'S HEALTH, DIETARY APPROACHES TO STOP HYPERTENSION (DASH) DIET, DRUG THERAPY, FOOD, DISEASE

01/02-1682 BLOOD PRESSURE, HEART DISEASE, CARDIOVASCULAR DISEASE

01/02-2567 BLOOD PRESSURE, ANGIOTENSIN CONVERTING ENZYME INHIBITOR (ACEI), RENIN-ANGIOTENSIN SYSTEM (RAS), HYPERTENSION, CARDIOVASCULAR DISEASE, RECEPTOR BLOCKERS, TARGET ORGAN DISEASE, DRUG SIDE EFFECTS, ANTIHYPERTENSIVE DRUGS

01/02-0793 BLOOD PRESSURE, HYPERTENSION, SYSTOLIC BLOOD PRESSURE (SBP), DIASTOLIC BLOOD PRESSURE (DBP), CHILDHOOD OBESITY, 1987 TASK FORCE REPORT ON BLOOD PRESSURE IN CHILDREN AND ADOLESCENTS, CARDIOVASCULAR DISEASE PREVENTION

01/02-1454 BLOOD PRESSURE, DIPPING, NONDIPPING, OBSTRUCTIVE SLEEP APNEA (OSA), HYPERTENSION, SLOW WAVE SLEEP, DIASTOLIC BLOOD PRESSURE, SYSTOLIC BLOOD PRESSURE, NOCTURNAL BLOOD PRESSURE, AMBULATORY BLOOD PRESSURE MONITORING

01/02-0535 BLOOD PRESSURE, NIFEDIPINE, BENIDIPINE, LONG ACTING CALCIUM CHANNEL BLOCKERS, SHORT-ACTING CALCIUM CHANNEL BLOCKERS, CARDIAC EVENTS, HYPERTENSION

01/02-0825 BLOOD PRESSURE, HYPERTENSION, HORMONE REPLACEMENT THERAPY (HRT), DIABETES MELLITUS, ARTERIAL STIFFNESS, CORONARY ARTERY DISEASE

01/02-2569 BLOOD PRESSURE, HYPERTENSION, POST-AWAKENING RISE IN BLOOD PRESSURE, ANGIOTENSIN-CONVERTING ENZYME (ACE) INHIBITORS, ANGIOTENSIN-RECEPTOR BLOCKERS, TIME-RELEASED BLOOD PRESSURE DRUG FORMULATION, VERAPAMIL, CARDIOVASCULAR EVENTS, LOSARTAN, ENALAPRIL

01/02-1383 BLOOD PRESSURE CONTROL, HYPERTENSION, CARDIOVASCULAR RISK FACTORS, CORONARY DISEASE, ENDOTHELIAL CELLS

01/02-2658 BLOOD PRESSURE EFFECTS, ALCOHOL CONSUMPTION, HEART RATE VARIABILITY, HIGH BLOOD PRESSURE

01/02-2659 BLOOD PRESSURE PROGRESSION, HIGH BLOOD PRESSURE, HYPERTENSION, FRAMINGHAM HEART STUDY, SERUM POTASSIUM, HEALTH RISKS, POTASSIUM LEVELS

01/02-2249 BLOOD PRESSURE REGULATION, BRAIN MECHANISMS, HOMEOSTASIS, BARORECEPTOR REFLEX, HYPERTENSION, CARDIOVASCULAR FUNCTIONS

01/02-2663 BLOOD PRESSURE VARIATIONS, ALCOHOL CONSUMPTION, HYPERTENSION, JAPANESE MEN, HIGH BLOOD PRESSURE

01/02-1376 BLOOD SUBSTITUTES, ARTIFICIAL BLOOD, HEMOGLOBIN, MOLECULAR BIOLOGY, SYNTHETIC BLOOD, TRANSFUSIONS, BIOMEDICAL RESEARCH, BIOCHEMISTRY

01/02-2722 BLOOD SUBSTITUTES, INFECTIONS, TRANSFUSIONS, CELL-FREE HEMOGLOBIN, PERFLUOROCARBONS, ARTIFICIAL BLOOD, HEMOGLOBIN-BASED OXYGEN CARRIER (HBOC)

01/02-0834 BLOOD SUGAR INTAKE, GLUCOSE TOLERANCE, FINNISH DIABETES PREVENTION STUDY, DIET, EXERCISE, SATURATED FAT INTAKE, FIBER INTAKE, DISEASE PREVENTION, DIABETES PREVENTION

01/02-2358 BLOOD SUGAR LEVELS, CHRONIC DISEASES, INSULIN, DIABETES MELLITUS, HYPOGLYCEMIA, HYPERGLYCEMIA

01/02-1159 BLOOD SUGAR LEVELS, GLUCOSE INTOLERANCE, OVERWEIGHT, TYPE 2 DIABETES, DIABETES, PREVENTIVE MEDICINE

01/02-1167 BLOOD SUGAR LEVELS, CENTERS FOR DISEASE CONTROL AND PREVENTION (CDC), INSULIN MALFUNCTIONING, AMERICAN DIABETES ASSOCIATION, DIABETES RISKS, KIDNEY DISEASE, BLINDNESS

01/02-2617 BLOOD SUGAR MONITORING, DIABETES GLUCOSE SENSORS, LAWRENCE LIVERMORE NATIONAL LABORATORY, FLUORESCENT CHEMICAL SENSORS

01/02-0255 BLOOD SUGAR TESTS, HOME TESTING KITS, PREGNANCY TESTS, FECAL OCCULT BLOOD TESTS

01/02-1169 BLOOD SUPPLY, CHOLESTEROL REDUCERS, BLOOD LIVER TESTS, GALLSTONES, DIABETES, TOXIC SUBSTANCES, VIRAL HEPATITIS, HEPATITIS C, LIVER DISEASE, CIRRHOSIS

01/02-1410 BLOOD TESTS, HEART DISEASE, LOW-DENSITY LIPOPROTEIN (LDL), CHOLESTEROL, HOMOCYSTEINE, HIGH-SENSITIVITY C-REACTIVE PROTEIN (HS-CRP), PROTEINS

01/02-1467 BLOOD TESTS, PROTHROMBIN TIME (PT), INTERNATIONAL NORMALIZED RATIO (INR), INTERNATIONAL SENSITIVITY INDEX (ISI), WARFARIN, LABORATORY ERRORS, ACCIDENTAL DEATH

01/02-0134 BLOOD TRANSFUSION ALTERNATIVES, HEMOGLOBIN SOLUTIONS, PERFLUOROCARBON (PFC) EMULSIONS, OXYGEN CARRIERS

01/02-0776 BLOOD TRANSFUSIONS, CHRONIC HEPATITIS C INFECTION, HEPATITIS C VIRUS (HCV), INJECTION DRUG USE, POPULATION GENETICS, MATHEMATICAL EPIDEMIOLOGY, VIRUS EVOLUTION

01/02-1135 BLOOD TRANSFUSIONS, CELL TRANSPLANTS, BONE MARROW TRANSPLANTS, CELLULAR THERAPEUTICS, ENCAPSULATED CELLS, XENOTRANSPLANTATION, ORGAN TRANSPLANTS, TISSUE TRANSPLANTS

01/02-0125 BLOOD VESSEL DILATION, HEMOGLOBIN, RED BLOOD CELL MEMBRANE, NITRIC OXIDE (NO), S-NITROSOTHIOL (SNO), OXYGEN TRANSPORT

01/02-1357 BLOOD VESSEL DILATION, SKIN CONDITIONS, FACIAL REDNESS, PAPULE OUTBREAKS, LASER SKIN TREATMENTS, FLUSHING TRIGGERS, ROSACEA MANAGEMENT, DERMATOLOGIST TREATMENTS

01/02-1989 BLOOD-VESSEL FORMATION, ANGIOGENESIS, GROWTH FACTORS, POLYMERIC DELIVERY SYSTEM, TISSUE REGENERATION

01/02-0161 BLOOD VESSELS, VACCINE THERAPIES, ENDOTHELIAL CELLS, IMMUNOTHERAPY, CANCER TREATMENTS, ANGIOGENESIS, TUMOR INHIBITION, XENOGENEIC IMMUNE RESPONSE

01/02-0422 BLOOD VESSELS, GENE THERAPY, HYPERTENSION, CARDIOVASCULAR DISEASE, SUBARACHNOID HEMORRHAGE (SAH)

01/02-2147 BLUEBERRY CULTIVATION, ANTIOXIDANT ACTIVITY, ANTHOCYANINS, NUTRITIONAL VALUE HERITABILITY, PHENOLIC ACIDS, FLAVONOIDS, BREEDING TRAITS INTO PLANTS, PLANT BREEDING

01/02-2148 BLUEBERRY CULTIVATION, SOIL QUALITY IMPROVEMENT, NITRIFICATION OF SOIL, AUTOTROPHIC NITRIFYING BACTERIA, SOIL ACID, SOILS, HIGHBUSH BLUEBERRY, VACCINIUM CORYMBOSUM

01/02-0349 BLUE CRAB POPULATION DECLINE, STRIPED BASS POPULATION REBOUND, CHESAPEAKE BAY FISHING, FISHING RESTRICTIONS, HABITAT DECLINE, ROCKFISH, MARINE ECOSYSTEMS

01/02-1600 BLUE-FRONTED PARROT, DRY TROPICAL FOREST, KAA-IYA DEL GRAN CHACO NATIONAL PARK, LAND OF THORNS

01/02-2441 BLUE JAYS, CAMOUFLAGE COLORATION, POLYMORPHISM, NOCTUID MOTHS, PREDATION, CRYPTICITY, EVOLUTIONARY MODELING, SURVIVAL STRATEGIES, NATURAL SELECTION

Keyword Index

01/02-2183 BLUE MUSSELS, BIOGENIC REEFS, SERPULID WORMS, REEFS, HONEYCOMB WORMS, MAERL SEAWEED, UNITED KINGDOM UNDERWATER REEFS, MARINE HABITATS

01/02-0340 BLUE OAK CANOPY UNDERSTORY, BROMUS DIANDRUS, BROMUS HORDEACEUS, SOIL NUTRIENTS, GRASSLAND PLANTS, COMPETITION, PLANT DISTRIBUTION FACTORS

01/02-1560 BLUE TITS, TERRITORIAL QUALITY, REPRODUCTIVE SUCCESS, PASSERINE BIRDS, BIRD BEHAVIOR, PARENTAL QUALITY, PARUS CAERULEUS, BREEDING SUCCESS

01/02-1004 BLUE TITS, ORNITHOLOGY, CLIMATE CHANGE, BIRD BREEDING PATTERNS, FOOD SUPPLY TIMING ON BREEDING SUCCESS, REPRODUCTIVE SUCCESS AND PEAK FOOD AVAILABILITY, CORSICA, FRANCE, GLOBAL WARMING, BREEDING OF BIRDS AND CLIMATE CHANGE

01/02-0665 BLUE WATER ZONES, REEFS, ANENOMES, KELP FORESTS, SANDY PLAINS, CHANNEL ISLANDS, UPWELLINGS, CURRENTS, PHYTOPLANKTON

01/02-0325 BLUE WHALES, WHALE MIGRATIONS, ENDANGERED SPECIES, MARINE MAMMALS

01/02-0544 BLURRED VISION, PRESBYOPIA, MYOPIA, REFRACTIVE ERROR, CATARACTS, AGE-RELATED MACULAR DEGENERATION, PRESCRIPTION LENSES, RETINA, ACCOMMODATION, DIABETIC RETINOPATHY

01/02-2333 B LYMPHOCYTES, AUTOIMMUNE SYNDROME, SYSTEMIC LUPUS ERYTHEMATOSUS (SLE), AUTOANTIBODIES, CHROMOSOMES, T LYMPHOCYTES (T CELLS), INTERLEUKIN 2, IMMUNOGLOBULIN, KINASES, CD40, NUCLEAR ANTIGENS

01/02-1315 B LYMPHOCYTES, MACROPHAGES, T LYMPHOCYTES, IMMUNE SYSTEM RESPONSES, PATHOGEN INTERNALIZATION, PATHOGEN RESISTANCE, INFECTIOUS DISEASES

01/02-2336 B LYMPHOCYTES, AUTOIMMUNE DISEASES, EPSTEIN-BARR VIRUS (EBV), MULTIPLE SCLEROSIS (MS), T LYMPHOCYTES (T CELLS), SERUM IMMUNOGLOBULIN, NUCLEAR ANTIGENS, EBNA FAMILY, CYTOMEGALOVIRUS (CMV), NURSES HEALTH STUDY (NHS)

01/02-2460 BOAT COLLISIONS, ENDANGERED SPECIES, ENVIRONMENTAL NOISE, MANATEE, TRICHECHUS MANATUS, BIOACOUSTICS, WILDLIFE CONSERVATION

01/02-2706 BODILY FLUIDS, MENSTRUAL CYCLE, BLOOD, BREAST MILK, ADVERTISING, WOMEN'S IMAGE

01/02-0362 BODY DEVELOPMENT, PEPTIDE SIGNALING, HEAD FORMATION, LOWER METAZOANS, HYDRA, HEADY GENE, DEVELOPMENTAL PATHWAYS

01/02-1727 BODY FAT, OSTEOPOROSIS, LEAN BODY MASS (LBM), AGING, MUSCULOSKELETAL FITNESS, GLUCOSE TOLERANCE, FORCE-GENERATING CAPACITY, RESISTANCE TRAINING, ACTIVITIES OF DAILY LIVING (ADL), BONE FRACTURES

01/02-2254 BODY FAT REGULATION, GENE-BASED OBESITY, INTERLEUKIN-6 (IL-6), LEPTIN, OBESITY, FAT TISSUES

01/02-1478 BODY IDENTIFICATION, DEOXYRIBONUCLEIC ACID (DNA) TESTING, FORENSIC TESTING, MITOCHONDRIAL DEOXYRIBONUCLEIC ACID (MTDNA), WORLD TRADE CENTER DISASTER

01/02-2026 BODY MASS INDEX, END-STAGE RENAL DISEASE (ESRD) NETWORK, HEALTHCARE FINANCING ADMINISTRATION, CENTER FOR MEDICARE AND MEDICAID SERVICES, TREATMENT BY TIME-OF-DAY, MORTALITY RATES, CARDIOVASCULAR DISEASE, HEMODIALYSIS, POTASSIUM LEVELS, PHOSPHORUS LEVELS

01/02-2374 BODY MASS INDEX (BMI), SCHIZOPHRENIA, SECOND-GENERATION ANTIPSYCHOTIC DRUGS, LEPTIN SERUM LEVELS, LEAN BODY MASS, DRUG-INDUCED WEIGHT GAIN, ANTIPSYCHOTIC DRUGS, OLANZAPINE

01/02-1402 BODY MASS INDEX (BMI), DIABETES, WEIGHT CONTROL STRATEGIES, OBESITY, EXERCISE, DIET, BEHAVIORAL RISK FACTOR SURVEILLANCE SYSTEM (BRFSS), HUMAN BEHAVIOR

01/02-0564 BODY MASS INDEX (BMI), CIGARETTE SMOKING, HEALTHY DIET, MODERATE-INTENSITY EXERCISE, CORONARY HEART DISEASE RISK FACTORS, WAIST TO HIP RATIO, CHOLESTEROL LEVELS, TRIGLYCERIDE LEVELS, BLOOD PRESSURE

01/02-2072 BODY MASS INDEX (BMI), OBESITY, CHILDHOOD OVERWEIGHT, MINORITIES

01/02-2397 BODY MASS INDEX (BMI), CENTERS FOR DISEASE CONTROL AND PREVENTION (CDC), WEIGHT LOSS, CALORIES, DIET, EXERCISE, OBESITY, NATIONAL HEART/LUNG AND BLOOD INSTITUTE

01/02-0533 BODY MASS INDEX (BMI), DOPAMINE D2 RECEPTORS, OBESITY, APPETITE CONTROL, RADIOTRACER TECHNIQUES, WEIGHT CONTROL, NEUROTRANSMITTERS, REWARD CIRCUITS

01/02-2128 BODY-ORGAN GROWTH-RELATED DATA, ORGAN WEIGHT, PHYSIOLOGICALLY BASED PHARMACOKINETIC (PBPK) MODEL, POLYNOMIAL EQUATIONS, INTERNATIONAL COMMISSION ON RADIOLOGICAL PROTECTION, CHILDREN'S ORGAN WEIGHTS

01/02-0843 BODY SELF-REGULATION, CONVENTIONAL MEDICINE, INTELLIGENT BODY, CHRONIC DISEASE, COMPLEMENTARY AND ALTERNATIVE MEDICINE (CAM)

01/02-1889 BODY SIZE, SCALING RELATIONSHIPS, METABOLISM, SURFACE AREA THEORETICAL MODELS, PLANT SCALING, ANIMAL SCALING

01/02-2635 BODY TEMPERATURE LOWERING THERAPY, STROKE TREATMENT, HYPOTHERMIA, BLOOD CLOTS, ARTERIAL BLOCKAGES, CLOT-BUSTING DRUGS, OXYGEN DEPRIVATION, BRAIN DAMAGE, COOLING THE BLOOD

01/02-0868 BODY TISSUES, STEM CELLS, ORGAN TRANSPLANT, TISSUE TRANSPLANT, TRANSPLANT, FAT CELLS, BONE MARROW

01/02-1460 BODY WEIGHT, PHYSICAL ACTIVITY, SPORTS MEDICINE, STRENGTH TRAINING, ANKLE INJURY, KNEE INJURY, ATHLETES, DOPING

01/02-0542 BODY WEIGHT, FRUITS, VEGETABLES, CANCER, ANTIOXIDANTS, PHYTONUTRIENTS, CARCINOGENS, FIBER, DIGESTIVE TRACT

01/02-0699 BOGS, PEATLAND, FENS, OLIGOTROPHIC, EUTROPHIC, OMBROTROPHIC, MINEROTROPHIC, SPHAGNUM, MAINE WETLAND INVENTORY (MWI), MAINE PEAT RESOURCE INVENTORY (PRI), EVALUATION OF MAINE PEATLANDS (EMP)

01/02-0667 BOLIVAR BIRD ISLAND, CONSERVATION, ENVIRONMENT, NESTING HABITATS, COLONIAL WATERBIRDS, HOUSTON SHIP CHANNEL

01/02-0296 BOLIVIA, ZIGZAG STRUCTURES, FISH WEIRS, PREHISTORIC FISH WEIRS, AGRICULTURE, PREHISTORIC BOLIVIA, SOUTH AMERICAN SAVANNAS, EARTHWORKS, ANTHROPOLOGY, ARCHAEOLOGY

01/02-1871 BOMBUS APPOSITUS, POLLINATOR INSECTS, BUMBLEBEE BEHAVIOR, ROBBERLIKE POLLINATORS, FLOWER REPRODUCTIVE SUCCESS, NECTAR ROBBERS, BOMBUS OCCIDENTALIS, MUTUALISM

01/02-1871 BOMBUS OCCIDENTALIS, POLLINATOR INSECTS, BUMBLEBEE BEHAVIOR, ROBBERLIKE POLLINATORS, FLOWER REPRODUCTIVE SUCCESS, BOMBUS APPOSITUS, NECTAR ROBBERS, MUTUALISM

01/02-1199 BONE, CARTILAGE, MINERALIZATION, OSTEOPOROSIS, CALCIUM, CORTICAL BONE, TRABECULAR BONE, COMPUTERIZED AXIAL TOMOGRAPHY (CAT) SCAN, PREVENTIVE MEDICINE

01/02-1117 BONE DEFORMITIES, ACUTE LYMPHOBLASTIC LEUKEMIA (ALL), OSTEOPENIA, OSTEOPOROSIS, BONE MINERAL DENSITY (BMD), DECREASED BONE CALCIFICATION, CHILDHOOD CANCER SURVIVORS, CANCER SURVIVAL, ALENDRONATE, CALCITONIN, OSTEOCLAST INHIBITION

01/02-0223 BONE DENSITY, CANCER/BREAST, DEOXYRIBONUCLEIC ACID (DNA), ACTIVE RADICALS, ESTROGEN, ENDOCRINE CONTROL, MENARCHE, MENOPAUSE, BREAST DENSITY, BREAST CANCER, ESTRADIOL

01/02-1142 BONE DENSITY, OSTEOPOROSIS, MENOPAUSE, ESTROGEN, SELECTIVE ESTROGEN RECEPTOR MODULATORS

01/02-2068 BONE DEVELOPMENT, OSTEOPOROSIS, ESTROGEN, ESTROGEN RECEPTORS, OSTEOBLASTS, OSTEOCLASTS

01/02-1727 BONE FRACTURES, OSTEOPOROSIS, LEAN BODY MASS (LBM), BODY FAT, MUSCULOSKELETAL FITNESS, GLUCOSE TOLERANCE, FORCE-GENERATING CAPACITY, RESISTANCE TRAINING, ACTIVITIES OF DAILY LIVING (ADL), AGING

01/02-1723 BONE FRACTURES, NONHEALING FRACTURES, OSTEOGENIC SUBSTANCES, GENE THERAPY, TISSUE ENGINEERING

01/02-1961 BONE GRAFTS, SKIN GRAFTS, TISSUE ENGINEERING, SKELETAL STEM CELL (SSC), STEM CELLS, HEMATOPOIETIC STEM CELL (HSC)

01/02-0437 BONE LOSS, HYDROCORTISONE, MICROWAVE RADIOTHERAPY (MWR), POSTEROIDAL OSTEOPOROSIS, OSTEOPOROSIS PREVENTION, GLUCOCORTICOIDS

01/02-1125 BONE LOSS, ANDROGEN WITHDRAWAL, ESTROGEN, HYPOGONADISM, MALE OSTEOPOROSIS, CANCELLOUS BONE

01/02-2385 BONE LOSS, SEX STEROIDS, FEMALE ATHLETES, AMENORRHEA, MENSTRUAL CYCLE, HYPOESTROGEN, ESTROGEN REPLACEMENT THERAPY (ERT), AMERICAN MEDICAL SOCIETY OF SPORTS MEDICINE, CARDIOVASCULAR DISEASE, OSTEOPOROSIS, EATING DISORDERS

01/02-1014 BONE MARROW, STEM CELL DIFFERENTIATION, MESENCHYMAL CELLS, CELL DIFFERENTIATION IN VITRO, CHONDROCYTES, ADIPOCYTES, OSTEOBLASTS, CELL SELF-RENEWAL, MULTILINEAGE POTENTIAL, CLONAL EXPANSION, HUMAN STEM CELLS

01/02-0772 BONE MARROW, ALLOGENEIC TRANSPLANTATION, STEM CELLS, HEMATOPOIETIC GROWTH FACTORS, TRANSPLANTATION, PERIPHERAL BLOOD STEM CELL (PBSC), T CELLS

01/02-0528 BONE MARROW, BLOOD DISORDERS, MYELODYSPLASTIC SYNDROME (MDS), RED BLOOD CELLS, WHITE BLOOD CELLS, PLATELETS, PRELEUKEMIA

01/02-0868 BONE MARROW, BODY TISSUES, ORGAN TRANSPLANT, TISSUE TRANSPLANT, TRANSPLANT, FAT CELLS, STEM CELLS

01/02-1314 BONE MARROW CELLS, CARDIAC DISEASE TREATMENT, HEART CELL GROWTH STIMULATION, CELL GRAFTS, DIFFERENTIATION CELLS

01/02-1996 BONE MARROW CELLS, CIRCULATING ENDOTHELIAL PRECURSOR CELL (CEP), STEM CELL RESEARCH, ANGIOGENIC-DEFECTIVE MICE, VASCULAR ENDOTHELIAL GROWTH FACTOR (VEGF), TUMOR ANGIOGENESIS

01/02-1034 BONE MARROW CELL TRANSPLANTS, MYOCARDIAL INFARCTION, HEART TISSUE REGENERATION, STEM CELL REGENERATION, REGENERATED HEART TISSUE, CARDIOVASCULAR DISEASE TREATMENT

01/02-0440 BONE MARROW STROMAL CELLS (BMSCS), MULTIPOTENT CELLS, STEM CELLS, CELL DIFFERENTIATION, HEMATOPOIESIS

01/02-0491 BONE MARROW TRANSPLANTATION, STEM CELLS, GRAFT-VERSUS-TUMOR EFFECT (GVT), GRAFT-VERSUS-HOST DISEASE (GVHD), HEMATOPOIETIC CELL TRANSPLANTATION, ALLOGENEIC TRANSPLANTATION, HUMAN LEUKOCYTE ANTIGEN (HLA) SYSTEM, BLOOD MALIGNANCIES

01/02-0783 BONE MARROW TRANSPLANTS, FOOD AND DRUG ADMINISTRATION (FDA), CANCER TREATMENT, GLEEVEC, CHRONIC MYELOID LEUKEMIA (CML), PROTEIN KINASES, BCR-ABL, GASTROINTESTINAL STROMAL TUMORS, GLIOBLASTOMAS, HUMAN GENOME PROJECT, LYMPHOMAS

01/02-1135 BONE MARROW TRANSPLANTS, CELL TRANSPLANTS, CELLULAR THERAPEUTICS, BLOOD TRANSFUSIONS, ENCAPSULATED CELLS, XENOTRANSPLANTATION, ORGAN TRANSPLANTS, TISSUE TRANSPLANTS

01/02-0268 BONE MASS, BONE STRENGTH, OSTEOPOROSIS, BONE MINERAL DENSITY (BMD), CALCIUM, VITAMIN D, FRACTURES, POST MENOPAUSAL WOMEN

01/02-0137 BONE MASS LOSS, CHINESE HERBAL MEDICINES, OVARIAN HORMONES, HERBAL MEDICINES, HOCHU-EKKI-TO, OSTEOPENIA, SENILE COLPITIS, POST-MENOPAUSAL COMPLICATIONS

01/02-0126 BONE MINERAL CONTENT, ONION, BONE RESORPTION (BR), VEGETABLE CONSUMPTION, OSTEOPOROSIS TREATMENT

01/02-0268 BONE MINERAL DENSITY (BMD), BONE STRENGTH, BONE MASS, OSTEOPOROSIS, CALCIUM, VITAMIN D, FRACTURES, POST MENOPAUSAL WOMEN

01/02-1117 BONE MINERAL DENSITY (BMD), ACUTE LYMPHOBLASTIC LEUKEMIA (ALL), OSTEOPENIA, OSTEOPOROSIS, CHILDHOOD CANCER SURVIVORS, DECREASED BONE CALCIFICATION, BONE DEFORMITIES, CANCER SURVIVAL, ALENDRONATE, CALCITONIN, OSTEOCLAST INHIBITION

01/02-1156 BONE MINERAL LEVELS, PREGNANCY, REPRODUCTIVE CYCLE, LACTATION, BONE MODELING, FETAL MINERAL NEEDS, SKELETAL ADAPTATIONS

01/02-0127 BONE MINERAL LOSS, SPACEFLIGHT HEALTH RISKS, LEAN TISSUE LOSS, WEIGHTLESSNESS

01/02-1156 BONE MODELING, PREGNANCY, REPRODUCTIVE CYCLE, LACTATION, BONE MINERAL LEVELS, FETAL MINERAL NEEDS, SKELETAL ADAPTATIONS

01/02-1516 BONE PROCESSING, SURVIVAL CANNIBALISM, RITUAL PRACTICES, CANNIBALISM, NEANDERTHAL SITES IN EUROPE, ANASAZI CULTURE OF THE AMERICAN SOUTHWEST

01/02-0126 BONE RESORPTION (BR), ONION, OSTEOPOROSIS TREATMENT, VEGETABLE CONSUMPTION, BONE MINERAL CONTENT

01/02-0890 BONES, SKELETAL REMAINS, MALARIA, BIOMOLECULAR SCIENCE, ARCHAEOLOGY, EXCAVATION, ROMAN EMPIRE, DEOXYRIBONUCLEIC ACID (DNA), POLYMERASE CHAIN REACTION (PCR)

01/02-0268 BONE STRENGTH, OSTEOPOROSIS, BONE MASS, BONE MINERAL DENSITY (BMD), CALCIUM, VITAMIN D, FRACTURES, POST MENOPAUSAL WOMEN

01/02-2319 BONE STRENGTH, COLLAGEN, SACRIFICIAL BONDS

01/02-0298 BONFIRE DISASTER, TEXAS A&M UNIVERSITY, TEXAS BONFIRE DISASTER, ENGINEERING DISASTERS, COLLEGE RITUALS, CONSTRUCTION DISASTERS, CAMPUS DISASTERS

01/02-0011 BOOBIES, MAGNIFICENT FRIGATEBIRD, ALBATROSS, GALAPAGOS ISLANDS BIRDS, ESPANOLA ISLAND, SEABIRDS, BIRD POPULATIONS

01/02-1211 BOOLEAN LOGIC GATES, SINGLE CELL ORGANISMS, BIOLOGICAL COMPUTERS, DIGITAL LOGIC GATES, NOT GATES, TRANSISTOR GATES, OPERONS

01/02-1462 BORDER CAVE, SOUTH AFRICA, RED OCHRE, BLOMBOS CAVE, ZAMBIA, SYMBOLIC ART, IRON OXIDES, KALAHARI BUSHMEN, MONOGAMOUS RELATIONSHIPS, COOPERATIVE CHILD-REARING, MENSTRUAL CYCLES

01/02-0500 BORDERLINE PERSONALITY, CHILDHOOD TRAUMA, DEFENSE MECHANISMS, DISSOCIATIVE IDENTITY, POST-TRAUMATIC STRESS, SOMATOFORM DISSOCIATION, CHILD ABUSE AND TRAUMA SCALE (CATS), DISSOCIATIVE EXPERIENCE SCALE REVISED (DESII), SOMATOFORM DISSOCIATION QUESTIONNAIRE (SDQ20)

Keyword Index

01/02-1933 BOREAL FOREST ECOSYSTEMS, FOREST FIRES, CLIMATE CHANGE, CARBON FLUX, REMOTE SENSING ENVIRONMENTAL STUDIES, FOREST PRODUCTIVITY, FOREST SOILS, FLUX TOWERS

01/02-2188 BOREAL FORESTS, FRAGMENTED EDGE, ARTHROPODS, SONGBIRDS, AGRICULTURAL IMPACTS ON FORESTS, FORESTRY, MICROCLIMATES, CANADIAN FORESTS

01/02-1615 BOREAL FORESTS, HOLOCENE EPOCH, SUBARCTIC FOREST-TUNDRA BIOME, FOREST TUNDRA ECOLOGY, CLIMATE CHANGE, WARMING CLIMATE, BIOMES

01/02-2407 BOREAL FORESTS, CLIMATE VARIATIONS, FRONT FORMATION, DIFFERENTIAL HEATING EFFECTS, TOPOGRAPHY, VEGETATION EFFECTS, MOUNTAINOUS TERRAIN, ARCTIC FRONTAL ZONE (AFZ)

01/02-1200 BOREAL FORESTS, MERCURY (HG), WETLANDS, METHYL MERCURY (MEHG), JACK PINE, BIRCH, TAMARACK, BLACK SPRUCE, EXPERIMENTAL LAKES AREA (ELA), CANADA, COLD VAPOR ATOMIC FLUORESCENCE SPECTROPHOTOMETRY (CVAFS)

01/02-1543 BOREAL FORESTS, SPERMOPHILUS PARRYII PLESIUS, HABITAT STRESS DIFFERENCES, PREDATION RISKS, ARCTIC GROUND SQUIRRELS, ALPINE TUNDRA, SQUIRREL PHYSIOLOGY

01/02-1273 BOREAL PLAINS, PHYTOPLANKTON, MACROPHYTE, FISH, EUTROPHICATION, LIME, HARDWATER LAKES, PHOSPHORUS

01/02-1586 BORG 15-POINT RATING OF PERCEIVED EXERTION (RPE) SCALE, FATIGUE PERCEPTION, TELEOANTICIPATION, EXERCISE PERFORMANCE

01/02-0034 BORNEO'S TREESHREWS, ABSENTEE MOTHERING, TREESHREW BEHAVIOR, SCANDENTIA, RADIO TRACKING, MAMMALIAN PARENTING SYSTEMS, BEHAVIOR ADAPTATIONS

01/02-0245 BORRELIA BERGDORFERI, LYME DISEASE, FOOD AND DRUG ADMINISTRATION (FDA), CENTERS FOR DISEASE CONTROL AND PREVENTION (CDC), AUTOIMMUNE RESPONSE, ARTHRITIS, LYMERIX VACCINE, INTERNATIONAL LYME AND ASSOCIATED DISORDERS SOCIETY, HLA-DR4 GENE VARIANT

01/02-1102 BORRELIA BURGDORFERI, IXODES TICKS, LYME DISEASE, TICK-BORNE DISEASES, SPIROCHETE BACTERIUM, ERYTHEMA MIGRANS, WHITE-FOOTED MOUSE, INTERMEDIATE HOSTS

01/02-1131 BORRELIA BURGDORFERI, SPIROCHETE, TICKS, LYME DISEASE, ERYTHEMA MIGRANS RASH, CENTERS FOR DISEASE CONTROL AND PREVENTION (CDC), COUNCIL OF STATE AND TERRITORIAL EPIDEMIOLOGISTS

01/02-2406 BOTAI, ANCIENT HORSE RIDERS, HORSE DOMESTICATION, KAZAKHSTAN STEPPES, PRIMITIVE PEOPLE

01/02-0610 BOTANICAL ART, RHODODENDRONS

01/02-0074 BOTANICAL GARDENS, HAWAII, UNITED STATES FISH AND WILDLIFE SERVICE (USFWS), ENDANGERED SPECIES, CONSERVATION, GENETIC SAFETY NET LIST, PLANT CONSERVATION

01/02-0882 BOTANY, DOUGLAS/DAVID, PLANTS, HORTICULTURAL SOCIETY OF LONDON, DOUGLAS-FIR

01/02-0915 BOTANY, SUCCULENT PLANTS, ETHNOBOTANY, HORTICULTURE, CACTUS

01/02-1521 BOTANY, ENTOMOLOGY, PATHOLOGY, FORENSIC ECOLOGY, CRIME SCENE REPLICATION, POSTMORTEM EVIDENCE, TIME MARKERS, CORPSE DECOMPOSITION

01/02-2439 BOTANY, PLANT BIOLOGY, TREES, BIOMECHANICS, ECOLOGICAL RELATIONSHIPS, EVOLUTIONARY ADAPTATIONS

01/02-0305 BOTANY, FLOWERING PLANTS, POLLINATION, PLANT RESPONSES, NATURAL PRODUCTS, SUNFLOWERS

01/02-1494 BOTTLED WATER, TAP WATER, PUBLIC WATER SYSTEMS, WATER, FLUORIDATION, WATER TESTING

01/02-0336 BOTTLENOSE DOLPHINS, POLYCHLORINATED BIPHENYL (PCB), CETACEANS, INTERNATIONAL WHALE COMMISSION, DOLPHINS

01/02-2196 BOTTOM-UP ECOSYSTEM MODEL, ECOSYSTEM FRAGMENTATION, TOP-DOWN ECOSYSTEM MODEL, VENEZUELAN DRY TROPICAL FOREST HABITAT, FRAGMENTED ECOSYSTEMS, FOOD WEBS, ISLAND HABITATS, TROPICAL FORESTS

01/02-0804 BOTULINUM TOXIN A (BTXA), TRIGGER POINTS, ACETYLCHOLINE, FOOD AND DRUG ADMINISTRATION (FDA), MYOFASCIAL PAIN SYNDROME (MPS), CLOSTRIDIUM BOTULINUM, NEUROTOXIN, CRANIOFACIAL PAIN, PARASPINAL MYOFASCIAL PAIN, PAIN MANAGEMENT

01/02-1093 BOTULISM, ALASKA, FERMENTED FOODS, BEAVER, ANTITOXINS

01/02-0136 BOVINE CLONING, COW BREEDING, CLONING ANIMALS, CATTLE PRODUCTION, ANIMAL WELFARE

01/02-1552 BOVINE DIETS, DAIRY COWS, MILK PRODUCTION, FATTY ACIDS, REPRODUCTIVE FUNCTION

01/02-0525 BOVINE SPONGIFORM ENCEPHALOPATHY (BSE), MAD COW DISEASE, SCRAPIE, SHEEP, CREUTZFELDT-JAKOB DISEASE (CJD)

01/02-2041 BOVINE SPONGIFORM ENCEPHALOPATHY (BSE), VARIANT CREUTZFELDT-JAKOB DISEASE (VCJD), PRION DISEASES, MAD COW DISEASE, INFECTIOUS DISEASES, BACK CALCULATION METHOD

01/02-1488 BOVINE SPONGIFORM ENCEPHALOPATHY (BSE), COW BY-PRODUCTS, TALLOWS, PRION DISEASE, MAD COW DISEASE, CREUTZFELDT-JAKOB DISEASE (CJD), NEURODEGENERATIVE DISEASES

01/02-0787 BOVINE SPONGIFORM ENCEPHALOPATHY (BSE), CREUTZFELDT-JAKOB DISEASE (CJD), MAD COW DISEASE, VARIANT CREUTZFELDT-JAKOB DISEASE (VCJD), MECHANICALLY SEPARATED MEAT, ADVANCED MEAT RECOVERY (AMR), MEAT RUMINANTS

01/02-1038 BOVINE SPONGIFORM ENCEPHALOPATHY (BSE), SCRAPIE DISEASE, TRANSMISSIBLE SPONGIFORM ENCEPHALOPATHIES (TSE), PRION PROTEINS, ERYTHROID CELLS, DISEASE DIAGNOSIS, GENE EXPRESSION, NEURODEGENERATIVE DISEASES, PROTEASE-RESISTANT PROTEIN (PSP)

01/02-1512 BOVINE SPONGIFORM ENCEPHALOPATHY (BSE), MEDICINE, HUMAN HEALTH, ZOONOSES, PHARMACEUTICALS, ANTHRAX, SALMONELLA, WEST NILE VIRUS, MAD COW DISEASE, VETERINARY MEDICINE

01/02-1984 BOVINE SPONGIFORM ENCEPHALOPATHY (BSE), CREUTZFELDT-JAKOB DISEASE (CJD), ANTI-PRION PROTEINS, SCRAPIE, PRION DISEASE TREATMENT, VARIANT CJD, GENE TRANSFER, PROTEIN ANTIBODIES

01/02-1499 BOVINE SPONGIFORM ENCEPHALOPATHY (BSE), VARIANT CREUTZFELDT-JAKOB DISEASE (VCJD), PRION DISEASES, ALZHEIMER'S DISEASE, PARKINSON'S DISEASE, DIABETES, CYSTIC FIBROSIS, MOTOR NEURON DISEASE, PROTEIN FOLDING, PLAQUES, BETA SHEETS

01/02-0013 BOVINE SPONGIFORM ENCEPHALOPATHY (BSE), MAD COW DISEASE, NEW VARIANT CREUTZFELDT-JAKOB DISEASE (NVCJD), FOOD AND DRUG ADMINISTRATION (FDA), NEUROLOGICAL DISORDERS, CATTLE INFECTIONS, UNITED STATES DEPARTMENT OF AGRICULTURE (USDA), CONTAMINATED FOOD

01/02-2387 BOWEL DISEASE, HEMORRHOIDS, ANAL BLEEDING, COLORECTAL CANCER, ANORECTAL FISTULA, ANAL FISSURES, DIVERTICULAR DISEASE, POLYPS, RECTAL BLEEDING, COLITIS

01/02-2590 BOWEL DISEASE, INTESTINAL DISORDERS, INFLAMMATORY BOWEL DISEASE, SCLEROSING CHOLANGITIS, PROTOCOLECTOMY, COLITIS, MUCOSAL LYMPHOCYTES, LIVER DISEASE

01/02-0507 BOWEL MOVEMENTS, IRRITABLE BOWEL SYNDROME (IBS), GASTROINTESTINAL SYMPTOMS, ABDOMINAL PAIN, CONSTIPATION, DIARRHEA, ANTISPASMODIC AGENTS

01/02-0258 BOWEL RESECTION, ABDOMINAL PAIN, DIARRHEA, INTESTINAL DISEASES, GASTROENTEROLOGY, COLONOSCOPY, FISTULA, CROHN'S DISEASE, COLOSTOMY

01/02-2175 BOWERBIRDS, SATIN BOWERBIRDS, MATING BEHAVIOR, BIRD MATING DISPLAYS, SEXUAL SIGNALING

01/02-0341 BOWERBIRDS, POLYGYNOUS COURTSHIPS, BIRD MATING BEHAVIOR, COURTSHIP BEHAVIORS, ROBOTIC BIRDS

01/02-1338 BOWHEAD WHALES, RACEMIZATION, CHEMICAL TECHNIQUES, ENANTIOMERS, LIQUID CHROMATOGRAPHY, EXTRATERRESTRIAL LIFE, CHIRAL MOLECULES, AGE DETERMINATION

01/02-1332 BRACHIOSAURS, RAPETOSAURUS KRAUSEI, TITANOSAURS, ORNITHISCHIANS, DINOSAUR RELATIONSHIPS, CRETACEOUS

01/02-1620 BRACKISH ECOSYSTEMS, FISH STOCKS, MARINE ECOSYSTEMS, BALTIC SEA, ECOSYSTEM MANAGEMENT

01/02-0797 BRADYCARDIA, DEFIBRILLATORS, PACEMAKERS, TACHYCARDIA, ARRHYTHMIA, HEART FAILURE

01/02-0203 BRADYKININ, RENIN-ANGIOTENSIN-ALDOSTERONE SYSTEM, HORMONE REPLACEMENT THERAPY (HRT), HYPERTENSION, POST-MENOPAUSAL WOMEN, ANGIOTENSIN-CONVERTING ENZYME (ACE) INHIBITORS, CONJUGATED EQUINE ESTROGEN, MEDROXYPROGESTERONE, ANGIOTENSIN (ANG), VASCULAR ENDOTHELIAL GROWTH FACTOR, CARDIOVASCULAR DISEASE

01/02-2568 BRADYKININ, ANGIOTENSIN CONVERTING ENZYME (ACE) INHIBITORS, HEART DISEASE DRUGS, RENIN-ANGIOTENSIN SYSTEM (RAS), RECEPTOR BLOCKERS, CARDIOVASCULAR DISEASE

01/02-0510 BRAIN, DRUG ABUSE, COCAINE ABUSE, NEURONS, ADDICTIVE BEHAVIOR, NEUROTRANSMITTERS, DOPAMINE

01/02-0474 BRAIN, NEOCORTEX, LIMBIC CORTEX, INFERIOR TEMPORAL CORTEX, TEMPORAL CORTEX (TE), PERIRHINAL CORTEX (PRH), MEMORY RETRIEVAL, COGNITIVE NEUROSCIENCE

01/02-0472 BRAIN, NEUROGLIA, GLIAL CELLS, CENTRAL NERVOUS SYSTEM (CNS), ASTROCYTES, SYNAPSES, SYNAPTIC PLASTICITY, DEVELOPMENTAL NEUROBIOLOGY

01/02-1495 BRAIN, PENFIELD/WILDER, MEMORY, NEUROBIOLOGY, SYNAPSES, DEOXYRIBONUCLEIC ACID (DNA), RECOGNITION PROTEINS, MEMORY

01/02-1196 BRAIN, SENSES, NEURONS, MULTISENSORY NEURONS, VISUAL CORTEX, AUDITORY CORTEX

01/02-1519 BRAIN, RAPID EYE MOVEMENT (REM) SLEEP, DREAMS, VISUAL CORTEX, FRONTAL LOBE, NEUROTRANSMITTERS, CREATIVE DREAMS, FREUD/SIGMUND, INVENTIONS

01/02-2120 BRAIN, INTELLIGENCE, PSYCHOLOGY, MENTAL HYGIENE, MIND

01/02-0262 BRAIN, DOPAMINE, SEROTONIN, NEUROTRANSMITTERS, ADDICTIVE BEHAVIOR, EUPHORIA, CORTISOL, SALIVA, GAMBLERS, HORMONES, HEART RATE

01/02-0119 BRAIN ABNORMALITIES, SPOKEN LANGUAGE, BROCA'S APHASIA, WERNICKE'S APHASIA, SIGN LANGUAGE, LANGUAGE ORIGINS, NEUROLOGICAL DISORDERS

01/02-0849 BRAIN ABNORMALITIES, MENTAL RETARDATION, PERVASIVE DEVELOPMENTAL DISORDERS, RITUALISTIC BEHAVIOR, AUTISM, INHERITED DISORDERS, THEORY OF MIND

01/02-1323 BRAIN ACTIVATION, NEURONAL ACTIVITY, PREFRONTAL CORTEX, MENTAL FLEXIBILITY, ABSTRACT RULES, RULE-SELECTIVE NEURONS

01/02-0741 BRAIN ACTIVITY, MUSHROOM BODY, DROSOPHILA, ASSOCIATIVE LEARNING, LEARNING PROCESSES, MEMORY FORMATION, NEUROTRANSMISSION DISRUPTION

01/02-0755 BRAIN ACTIVITY, RAPID EYE MOVEMENT (REM) SLEEP, PREFRONTAL CORTEX, DREAM ORIGINS, BLOOD FLOW RATES

01/02-1885 BRAIN ACTIVITY, NEURAL MECHANISMS, FACE RECOGNITION, SHEEP BEHAVIOR, TEMPORAL LOBE, FRONTAL LOBE, VISUAL DISCRIMINATION, MEMORY

01/02-2388 BRAIN ACTIVITY, DEPRESSION TREATMENT, ANTIDEPRESSANT MEDICATION, PLACEBO EFFECT, DRUG TREATMENT, QUANTITATIVE ELECTROENCEPHALOGRAPHY (QEEG), CORDANCE

01/02-2403 BRAIN ACTIVITY, ALZHEIMER'S DISEASE, DEMENTIA, MEMORY FOR MUSIC, RECALL, RECOGNITION, ASSOCIATION CORTICES, MUSIC PROCESSING

01/02-2630 BRAIN ACTIVITY, ANTI-SOCIAL BEHAVIORS, CHILD ABUSE, PERSONALITY DISORDERS, HIPPOCAMPUS, LIMBIC SYSTEM, NEURAL DEVELOPMENT, AMYGDALA

01/02-0187 BRAIN ATTACKS, ISCHEMIC ATTACKS, STROKES, BLOOD CLOTS, CLOT-BUSTING MEDICATION, HYPOTHERMIC THERAPY, TISSUE PLASMINOGEN ACTIVATOR

01/02-0221 BRAIN CANCER, ENDOSTATIN, ANGIOGENSIS, CANCER TREATMENT, MALIGNANT GLIOMAS, MICROENCAPSULATED CELLS, XENOGRAFT, CONTINUOUS-RELEASE ENDOSTATIN TECHNIQUE, CANCER/BRAIN

01/02-0218 BRAIN CANCER, CANCER/BRAIN, BRAIN TUMORS, INTRACRANIAL NEOPLASMS

01/02-0746 BRAIN CANCER, GLIOBLASTOMA (GBM), TUMOR DEVELOPMENT, GLIOMAS, CELL TRANSFORMATION, BRAIN TUMORS, CANCER/BRAIN

01/02-0452 BRAIN CANCER THERAPY, APOPTOSIS INDUCTION, GROWTH FACTORS, TUMOR GROWTH, FIBROBLAST GROWTH FACTOR (FGF), CANCER/BRAIN, GLIOMAS (BRAIN TUMORS), AUTOCRINE LOOP

01/02-0742 BRAIN CHEMISTRY, COCAINE EXPOSURE, LONG-TERM POTENTIATION, DOPAMINE NEURONS, VENTRAL TEGMENTAL AREA (VTA), NEURAL CIRCUITRY MODIFICATIONS, SYNAPSE POTENTIATION, DRUG ADDICTION MECHANISMS, ADDICTIVE BEHAVIOR

01/02-0761 BRAIN CHEMISTRY, MEMORY MAINTENANCE, PERCEPTUAL ENCODING, CHOLINERGIC ENHANCEMENT, NEURAL PROCESSING, PHYSOSTIGMINE, WORKING MEMORY

01/02-1061 BRAIN COMPONENT SIZES, EVOLUTIONARY PATTERNS, BAT EVOLUTION, CONVERGENT EVOLUTION, MAMMALIAN RELATIONSHIPS

01/02-1668 BRAIN-COMPUTER INTERFACE DEVICES, CORTICAL MOTOR CENTERS, NEUROLOGICAL DAMAGE, MOTOR-CORTICAL ACTIVITY, TETRAPLEGIA, PARALYSIS, SENSORIMOTOR RESPONSES

01/02-1973 BRAIN CORTEX, GLOMERULI, SMELL MECHANISMS, SENSORY PERCEPTION, OLFACTORY PATHWAYS, GENETICALLY PROGRAMMED SENSES, SENSORY SYSTEMS

01/02-2635 BRAIN DAMAGE, BODY TEMPERATURE LOWERING THERAPY, HYPOTHERMIA, BLOOD CLOTS, ARTERIAL BLOCKAGES, CLOT-BUSTING DRUGS, OXYGEN DEPRIVATION, STROKE TREATMENT, COOLING THE BLOOD

Keyword Index

01/02-1474 BRAIN DAMAGE, PERFLUOROCARBON, HEART ATTACK, DEFIBRILLATORS, HYPOTHERMIA

01/02-0499 BRAIN DEATH, DEATH, COMA, NEUROLOGICAL EXAM, BRAIN STEM REFLEXES, ORGAN DONATION, UNIFORM DETERMINATION OF DEATH ACT

01/02-2633 BRAIN-DERIVED NEUROTROPHIC FACTOR (BDNF), EXERCISE BENEFITS, INVOLUNTARY EXERCISE, STRESS HORMONES, COGNITIVE ABILITIES, MEMORY IMPROVEMENT

01/02-0479 BRAIN DEVELOPMENT, AQUATIC ENVIRONMENT ADAPTATIONS, HUMAN EVOLUTION, SWIMMING ABILITIES, EVOLUTIONARY THEORIES

01/02-1183 BRAIN DEVELOPMENT, EDINGER/TILLY, ENDOCASTS, FOSSIL BRAINS, PALEONEUROLOGY

01/02-2297 BRAIN DEVELOPMENT, AUTISTIC CHILDREN, SAVANTS

01/02-0516 BRAIN DISEASES, EPILEPSY, SEIZURES, NEUROLOGICAL DISORDERS

01/02-1039 BRAIN DISEASES, AMYLOID-BETA PEPTIDE, IN VIVO BRAIN IMAGING, ANTI-AMYLOID-BETA ANTIBODIES, MULTIPHOTON MICROSCOPY, IMMUNOTHERAPY, SENILE PLAQUE REVERSAL, NEURODEGENERATIVE DISEASES, ALZHEIMER'S DISEASE (AD) THERAPY, IMAGING TECHNIQUES

01/02-1389 BRAIN DISEASES, CASPASES, NEURAL DEGENERATION, BETA-AMYLOID, APOPTOSIS, NEUROBIOLOGY, NEURODEGENERATIVE DISEASE, ALZHEIMER'S DISEASE

01/02-1817 BRAIN DISORDERS, NEUROLOGY, EPILEPSY, NEUROSCIENCE, TODD/ROBERT BENTLEY, JACKSON/JOHN HUGHLINGS, CONVULSIVE DISEASES

01/02-1086 BRAIN DISORDERS, AUTISM, MENTAL RETARDATION, BEHAVIOR MODIFICATION, INHERITED DISORDERS

01/02-2595 BRAIN DISORDERS, NEUROLOGICAL DISORDERS, MYELIN, MULTIPLE SCLEROSIS, REMYELINATION, OLIGODENDROCYTES, CHRONIC LESIONS, PREMYELINATING CELLS

01/02-1979 BRAIN EVOLUTION, EMBRYONIC BRAIN DEVELOPMENT, NEOCORTEX PATTERNING, FIBROBLAST GROWTH FACTOR 8 (FGF8), CEREBRAL CORTEX MAP

01/02-1805 BRAIN FINGERPRINTING, INTERROGATION, BRAIN WAVES, TERRORISTS, LIE DETECTION, POLYGRAPHS, TARGETS, PROBES, IRRELEVANTS

01/02-1394 BRAIN FUNCTIONS, CENTRAL NERVOUS SYSTEM, DOPAMINE, NEUROLOGICAL DISORDERS, SUBSTANIA NIGRA, PARKINSON'S DISEASE (PD) TREATMENT, DENDRODENDRITIC AUTOINHIBITION

01/02-2523 BRAIN FUNCTION MODELS, NEURONS, COCHLEAR IMPLANTS, NEUROPHYSIOLOGY, ARTIFICIAL RETINAS

01/02-0754 BRAIN FUNCTIONS, HIPPOCAMPAL NEURONS, CANNABINOIDS, HIPPOCAMPAL SYNAPSES, SIGNALING MEDIATION, DEPOLARIZATION-INDUCED SUPPRESSION OF INHIBITION (DSI)

01/02-1771 BRAIN FUNCTIONS, AGING, ANTIOXIDANTS, STRESS, VASCULAR DISEASES, LIFESTYLE CHANGES, DISTRACTIONS, FREE RADICALS, MEMORY LOSS

01/02-0124 BRAIN FUNCTIONS, GLIA CELLS, ASTROCYTES, OLIGOCYTES, MICROGLIA, MEMORY, NEURONS

01/02-0152 BRAIN FUNCTIONS, LATERAL INTRAPARIETAL CORTEX (LIP), COGNITIVE BEHAVIORS, PERCEPTION, DECISION MAKING NEUROLOGY, FRONTAL LOBE

01/02-0740 BRAIN FUNCTIONS, CONSCIOUS VISUAL PERCEPTION, TILT AFTEREFFECT, INVISIBLE PATTERNS, VISUAL CORTEX

01/02-1729 BRAIN FUNCTIONS, POST-MENOPAUSAL WOMEN, COGNITIVE ABILITIES, NATIONAL INSTITUTES OF HEALTH (NIH), ESTROGEN REPLACEMENT THERAPY (ERT), SEROTONIN, ACETYLCHOLINE, WOMEN'S HEALTH INITIATIVE STUDY OF COGNITIVE AGING (WHISCA), HIPPOCAMPUS

01/02-2535 BRAIN FUNCTIONS, ELECTROENCEPHALOGRAM (EEG), SHORT-LATENCY WAVES, COMA, EVENT-RELATED BRAIN POTENTIAL (ERP) WAVES

01/02-1690 BRAIN FUNCTIONS, EMOTIONAL REGULATION, DEPRESSION, AUTISM, AMYGDALAE, MAGNETIC RESONANCE IMAGING (MRI), POSITRON EMISSION TOMOGRAPHY (PET) SCANS, LESIONED AMYGDALAE, MENTAL STATES

01/02-0185 BRAIN FUNCTIONS, BIPOLAR DISORDER, MOOD SWINGS, DEPRESSION, PSYCHOTHERAPY, BEHAVIOR MODIFICATION, PSYCHOANALYSIS, MENTAL ILLNESS, MANIC DEPRESSION

01/02-0260 BRAIN IMAGING, ANTERIOR HORN CELLS, SPINAL CORD, POST-POLIO SYNDROME (PPS), DYSPHAGIA, STRENGTH TEST, MUSCLE BIOPSY, SPINAL FLUID, POLIO, TRICYCLIC ANTIDEPRESSANT, PYRIDOSTIGMINE

01/02-1173 BRAIN IMAGING, COLOR-GRAPHEMIC SYNESTHESIA, SENSORY STIMULI, SYNESTHESIA

01/02-0881 BRAIN IMAGING MEDITATION, RELIGIOUS EXPERIENCES, TIBETAN BUDDHIST MEDITATORS, MYSTICAL EXPERIENCES

01/02-2419 BRAIN INJURY, PARKINSON'S DISEASE, ALZHEIMER'S DISEASE, NEUROLOGICAL DISORDERS, STEM CELL RESEARCH, CELL REPLACEMENT, GENETICS

01/02-2594 BRAIN LESIONS, NEUROLOGICAL DISORDERS, MULTIPLE SCLEROSIS (MS), OPTIC NEURITIS, SPINAL CORD SYNDROMES, BRAIN STEM SYNDROMES, MAGNETIC RESONANCE IMAGING (MRI), KURTZKE EXPANDED DISABILITY STATUS SCALE (EDSS)

01/02-2554 BRAIN MAPPING, OBJECT RECOGNITION, VISUAL STIMULI PROCESSING, TEMPORAL CORTEX, PRIMATE NEURONAL SENSITIVITY, BRAIN STIMULI

01/02-2475 BRAIN MAPPING OF SOUND, BARN OWLS, SOUND LOCALIZATION, NEUROPHYSIOLOGY OF HEARING, SENSATION AND PERCEPTION, AUDITORY SPATIAL MAP, VISUAL-AUDITORY CONNECTION, TECTUM, OPTICAL TECTUM

01/02-2249 BRAIN MECHANISMS, HYPERTENSION, HOMEOSTASIS, BARORECEPTOR REFLEX, BLOOD PRESSURE REGULATION, CARDIOVASCULAR FUNCTIONS

01/02-2418 BRAIN MECHANISMS, HEADACHES, MIGRAINE HEADACHES, NEUROLOGY, PAIN CONTROL PATHWAYS

01/02-1712 BRAIN NEURONS, NEUROGENESIS, PRIMATES, MEMORY, STRESS, HIPPOCAMPUS, SLEEP DEPRIVATION

01/02-1504 BRAIN PACEMAKERS, PARKINSON'S DISEASE, EPILEPSY, OBSESSIVE-COMPULSIVE DISORDER, SEVERE DEPRESSION, TREMORS, SEVERE BRAIN INJURIES, EATING DISORDERS

01/02-1306 BRAIN RESPONSES, VENTRAL TEMPORAL CORTEX, OBJECT VISION PATHWAY, FUNCTIONAL BRAIN IMAGING, VISUAL REPRESENTATIONS

01/02-0460 BRAIN SIGNALS, STEM CELLS, NEURON DEVELOPMENT, GLIAL CELLS, ALZHEIMER'S DISEASE, AMYLOID PROTEIN, CANCER TREATMENT

01/02-1761 BRAIN SIGNALS, EMOTIONAL RESPONSES, FEELINGS, HUMAN BEHAVIOR, NEURAL STIMULI

01/02-0153 BRAIN SIZE EVOLUTION, CEREBROTYPE CLASSIFICATION, MAMMALIAN BRAINS, COMPARATIVE NEUROANATOMY, EVOLUTIONARY ADAPTATIONS

01/02-1508 BRAIN STEM, FREUD/SIGMUND, DREAMS, RAPID EYE MOVEMENT (REM) SLEEP, ACETYLCHOLINE, NORADRENALINE, SEROTONIN, PSYCHOANALYTIC THEORISTS

01/02-0499 BRAIN STEM REFLEXES, BRAIN DEATH, COMA, NEUROLOGICAL EXAM, DEATH, ORGAN DONATION, UNIFORM DETERMINATION OF DEATH ACT

01/02-2594 BRAIN STEM SYNDROMES, NEUROLOGICAL DISORDERS, BRAIN LESIONS, OPTIC NEURITIS, SPINAL CORD SYNDROMES, MULTIPLE SCLEROSIS (MS), MAGNETIC RESONANCE IMAGING (MRI), KURTZKE EXPANDED DISABILITY STATUS SCALE (EDSS)

01/02-2554 BRAIN STIMULI, BRAIN MAPPING, VISUAL STIMULI PROCESSING, TEMPORAL CORTEX, PRIMATE NEURONAL SENSITIVITY, OBJECT RECOGNITION

01/02-0887 BRAIN STRUCTURE, SCHIZOPHRENIA, SPRING BIRTHS, ULTRAVIOLET (UV) LIGHT, NORTHERN HEMISPHERE, SOUTHERN HEMISPHERE, VITAMIN D, FLU, INFECTIOUS AGENTS, EL NINO

01/02-2521 BRAIN STRUCTURE IMAGING, SCHIZOPHRENIA, PSYCHIATRIC DISORDERS, ATTENTION DEFICIT HYPERACTIVITY DISORDER (ADHD), CHILDHOOD ONSET SCHIZOPHRENIA (COS)

01/02-1190 BRAIN SURGERY, NEUROSURGERY, POSITRON EMISSION TOMOGRAPHY (PET), SCHIZOPHRENIA, NEURONAVIGATION

01/02-0183 BRAIN TUMORS, HIGH-GRADE MALIGNANT GLIOMAS, HIGH-DOSE CHEMOTHERAPY, CARMUSTINE (BCNU), LOMUSTINE (CCNU)

01/02-0215 BRAIN TUMORS, GLIOMAS, MENINGIOMAS, ACOUSTIC NEUROMAS, CELLULAR-TELEPHONE USE, CAR PHONES

01/02-0746 BRAIN TUMORS, GLIOBLASTOMA (GBM), TUMOR DEVELOPMENT, GLIOMAS, CELL TRANSFORMATION, BRAIN CANCER, CANCER/BRAIN

01/02-1325 BRAIN TUMORS, NEUROBLASTOMA (NB) STAGING, MEMORIAL SLOAN-KETTERING CANCER CENTER (MSKCC), GENETIC TUMOR ANALYSIS, CANCER THERAPY, ONCOGENES, TUMOR SUPPRESSOR GENES, MOLECULAR GENETICS, CHILDHOOD CANCERS

01/02-2628 BRAIN TUMORS, CENTRAL NERVOUS SYSTEM TUMORS, EMBRYONAL TUMORS, PEDIATRIC CANCERS, CHILDHOOD DISEASES, TUMOR PROGNOSIS, GENE EXPRESSION CLASSIFICATION SYSTEM, MEDULLOBLASTOMAS

01/02-0218 BRAIN TUMORS, BRAIN CANCER, CANCER/BRAIN, INTRACRANIAL NEOPLASMS

01/02-0177 BRAIN VAULT SIZE, FOSSIL INSECTIVORES, MAMMALIAFORM RELATIONSHIPS, TRIASSIC, JURASSIC, HADROCODIUM WUI

01/02-1805 BRAIN WAVES, INTERROGATION, TERRORISTS, BRAIN FINGERPRINTING, LIE DETECTION, POLYGRAPHS, TARGETS, PROBES, IRRELEVANTS

01/02-2420 BRAIN WAVE TREATMENT, ELECTRICAL RHYTHMS, NEUROFEEDBACK

01/02-0334 BRAKE FERNS, ARSENIC CONTAMINATION, PTERIS VITTATA, TOXIC CLEANUP, SOIL CONTAMINATION, BIOREMEDIATION

01/02-0338 BRANCH DEVELOPMENT, CLIMBING YLANG-YLANG, PLANT SHOOT DEVELOPMENT, ARTABOTRYS HEXAPETALUS, THORN DEVELOPMENT, CLIMBING PLANTS

01/02-2151 BRANCHIAL CHAMBERS SALINITY RECEPTORS, LOBSTERS, SEAWATER CHEMISTRY CHANGES, HOMARUS AMERICANUS, CHLORIDE IONS, SALINITY CHANGE RESPONSES, CARDIAC RESPONSE, OSMOLARITY

01/02-1877 BRASSICA OLERACEA, DOWNY MILDEW, FUNGAL RESISTANCE, BROCCOLI CULTIVARS, CRUCIFEROUS CROP PLANTS, BACKCROSSING, PLANT BREEDING, GENE-CONTROLLED DISEASE RESISTANCE, PEROSOSPORA PARASITICA

01/02-0928 BRAZILIAN PYGMY GECKO, RAINFOREST LIZARDS, LIZARD NATURAL HISTORIES, AMAZON REPTILES, NORTHERN CAIMAN LIZARD, SPECTACULAR GOLDEN TEGUS, LONG-LINED TEGUS, CROCODILE TEGUS, TURNIP-TAILED GECKO, COMMON HOUSE GECKO, GYMNOPHTHALMID LIZARDS

01/02-2700 BRAZILIAN RAINFORESTS, AMAZON RAINFORESTS, RAINFOREST CONSERVATION, FRONTIER EXPANSION IN AMAZONI

01/02-2341 BRCA1 GENE, BREAST CANCER SUSCEPTIBILITY GENES, BRCA2 GENE, GERMLINE MUTATIONS, OVARIAN CANCER, CELL-CYCLE CHECKPOINT CONTROL PROTEINS, TUMORIGENESIS, EPITHELIAL CELLS, CANCER/OVARIAN

01/02-2289 BRCA1 GENE, BREAST CANCER, OVARIAN CANCER, CANCER/OVARIAN, POLYMORPHISMS, CICHLID FISH, OPSIN PROTEIN, MATE CHOICE IN FISH, FISH SPECIATION, VISION-DRIVEN SPECIATION, GENE EXPRESSION

01/02-0146 BRCA1 GENE, CANCER GENETICS, LOSS-OF-FUNCTION GENETIC EVENTS, GAIN-OF-FUNCTION GENETIC EVENTS, TUMOR SUPPRESSOR GENES, ENVIRONMENTAL CARCINOGENS, ONCOGENESIS FACTORS, BRCA2 GENE, DISEASE PREDISPOSITION

01/02-2341 BRCA2 GENE, BRCA1 GENE, BREAST CANCER SUSCEPTIBILITY GENES, GERMLINE MUTATIONS, OVARIAN CANCER, CELL-CYCLE CHECKPOINT CONTROL PROTEINS, TUMORIGENESIS, EPITHELIAL CELLS, CANCER/OVARIAN

01/02-0146 BRCA2 GENE, BRCA1 GENE, LOSS-OF-FUNCTION GENETIC EVENTS, GAIN-OF-FUNCTION GENETIC EVENTS, TUMOR SUPPRESSOR GENES, ENVIRONMENTAL CARCINOGENS, ONCOGENESIS FACTORS, CANCER GENETICS, DISEASE PREDISPOSITION

01/02-0438 BRCA GENES, CANCER/BREAST, FAMILIAL BREAST CANCER, PROSTATE CANCER, BREAST CANCER, TUMOR SUPPRESSOR ACTIVITY, PROSTATE CANCER, CANCER/PROSTATE

01/02-0767 BRCA GENES, HEREDITARY DISEASES, BREAST CANCER, MUTATIONS, TUMOR DIFFERENCES, CANCER/BREAST, GENE-EXPRESSION PROFILES

01/02-1499 BREAKER PEPTIDES, BOVINE SPONGIFORM ENCEPHALOPATHY (BSE), PRION DISEASES, ALZHEIMER'S DISEASE, PARKINSON'S DISEASE, DIABETES, CYSTIC FIBROSIS, MOTOR NEURON DISEASE, PROTEIN FOLDING, PLAQUES, BETA SHEETS

01/02-0874 BREAST CANCER, HORMONE EFFECTS, MAMMOGRAM, MENSTRUAL CYCLE, WOMEN'S HEALTH

01/02-0239 BREAST CANCER, CERVICAL CANCER, PAPANICOLAOU (PAP) SMEAR, OVARIAN CANCER, MAMMOGRAM, PROTEIN CA-125, TRANSVAGINAL ULTRASONOGRAPHY (TVS), CANCER/OVARIAN, CANCER/BREAST, CANCER/CERVICAL

01/02-0438 BREAST CANCER, CANCER/BREAST, FAMILIAL BREAST CANCER, PROSTATE CANCER, BRCA GENES, TUMOR SUPPRESSOR ACTIVITY, PROSTATE CANCER, CANCER/PROSTATE

01/02-0469 BREAST CANCER, CANCER/BREAST, TUMOR LYMPHANGIOGENESIS, VASCULAR ENDOTHELIAL GROWTH FACTOR (VEGF), METASTASIS FACTORS, INTRATUMORAL LYMPHATIC CELL GROWTH

01/02-0487 BREAST CANCER, MILK DUCTS, MAMMOGRAPHY, LUMPECTOMY, MASTECTOMY, RADIATION, CHEMOTHERAPY, HORMONE THERAPY, CANCER/BREAST

01/02-0529 BREAST CANCER, HORMONE REPLACEMENT THERAPY (HRT), ESTROGEN, ANTIDEPRESSANTS, SELECTIVE SEROTONIN REUPTAKE INHIBITOR (SSRI), HOT FLASHES, PAXIL, PROZAC, ZOLOFT, CANCER/BREAST

01/02-0767 BREAST CANCER, HEREDITARY DISEASES, GENE-EXPRESSION PROFILES, MUTATIONS, TUMOR DIFFERENCES, CANCER/BREAST, BRCA GENES

01/02-0223 BREAST CANCER, CANCER/BREAST, DEOXYRIBONUCLEIC ACID (DNA), ACTIVE RADICALS, ESTROGEN, ENDOCRINE CONTROL, MENARCHE, MENOPAUSE, BREAST DENSITY, BONE DENSITY, ESTRADIOL

01/02-0823 BREAST CANCER, CANCER METASTASIS, METALLOPROTEINASES, PARATHYROID HORMONE-RELATED PROTEIN, PAGET/STEPHEN, EWING/JAMES, CANCER/BREAST

01/02-1706 BREAST CANCER, RADIOTHERAPY, CHEMOTHERAPY, FATIGUE, CANCER/BREAST, CANCER TREATMENT SIDE EFFECTS

Keyword Index

01/02-0794 BREAST CANCER, AFRICAN AMERICAN WOMEN, MAMMOGRAPHY, LOW SOCIOECONOMIC STATUS, ESTROGEN RECEPTOR NEGATIVE TUMORS, CANCER/BREAST

01/02-1115 BREAST CANCER, TAXANE DRUGS, CANCER THERAPY, PACLITAXEL, DOCETAXEL, ANTHRACYCLINE DRUGS, SEQUENTIAL THERAPEUTIC REGIMEN, CANCER/BREAST

01/02-0237 BREAST CANCER, CANCER/COLORECTAL, CANCER/BREAST, COLORECTAL CANCER, HEALTHY EATING, NATIONAL CANCER INSTITUTE (NCI), FRUIT CONSUMPTION, VEGETABLE CONSUMPTION

01/02-1033 BREAST CANCER, METASTASIS, ONCOLOGY, CANCER/BREAST, CHEMOKINE RECEPTORS, MALIGNANT CELLS, TUMOR CELL MIGRATION, CXC4 RECEPTOR, CXC12 CHEMOKINE

01/02-1422 BREAST CANCER, HEALTHY EATING, ISOFLAVONES, SOY, MEMORY LOSS, TOFU, SOYMILK, CANCER/BREAST

01/02-2017 BREAST CANCER, CANCER/BREAST, CANCER/PROSTATE, CANCER/COLORECTAL, COLORECTAL CANCER, PROSTATE CANCER, CANCER/LUNG, LUNG CANCER, ESOPHAGEAL CANCER, NON-HODGKIN'S LYMPHOMA, MELANOMA

01/02-2289 BREAST CANCER, BRCA1 GENE, OVARIAN CANCER, CANCER/OVARIAN, POLYMORPHISMS, CICHLID FISH, OPSIN PROTEIN, MATE CHOICE IN FISH, FISH SPECIATION, VISION-DRIVEN SPECIATION, GENE EXPRESSION

01/02-2352 BREAST CANCER, MASTECTOMY, TRANSVERSE RETUS ABDOMINIS MUSCLE FLAP (TRAM), CANCER/BREAST, RECONSTRUCTIVE BREAST SURGERY

01/02-2592 BREAST CANCER, CANCER/BREAST, SERUM ESTRADIOL, RALOXIFENE, ENDOGENOUS ESTRADIOL, POST-MENOPAUSAL WOMEN, ESTROGEN, OSTEOPOROSIS

01/02-2603 BREAST CANCER, SILICONE BREAST IMPLANTS, BREAST IMPLANTS, CANCER/BREAST

01/02-1049 BREAST CANCER, CANCER/BREAST, CYCLINS, NEU-RAS GENE PATHWAY, CELL-CYCLE MACHINERY, TRANSGENIC MICE, MAMMARY EPITHELIAL TISSUE, MESSENGER RIBONUCLEIC ACID (MRNA), ONCOGENES, GENE EXPRESSION

01/02-1085 BREAST CANCER, MAMMOGRAPHY, MAGNETIC RESONANCE IMAGING (MRI), TAMOXIFEN, POSITIVE MENTAL ATTITUDE

01/02-2541 BREAST CANCER PROGNOSIS, GENETIC SIGNATURE IN BREAST CANCER, CARCINOGENESIS, MICROARRAY ANALYSIS

01/02-0243 BREAST CANCER RISK, HEART DISEASE RISK, MODERATE ALCOHOL CONSUMPTION, NURSES' HEALTH STUDY, ALCOHOL DEHYDROGENASE, WOMEN'S HEALTH

01/02-2045 BREAST CANCER RISK, ALCOHOL CONSUMPTION, CANCER/BREAST, ESTRADIOL, WOMEN'S HEALTH ISSUES

01/02-2083 BREAST CANCER RISK, PHYSICAL ACTIVITY, DIABETES, COLON CANCER RISK, EXERCISE, HEART DISEASE

01/02-2073 BREAST CANCER SURVIVAL, SUPPORTIVE-EXPRESSIVE GROUP THERAPY, PAIN PERCEPTION

01/02-2341 BREAST CANCER SUSCEPTIBILITY GENES, BRCA1 GENE, BRCA2 GENE, GERMLINE MUTATIONS, OVARIAN CANCER, CELL-CYCLE CHECKPOINT CONTROL PROTEINS, TUMORIGENESIS, EPITHELIAL CELLS, CANCER/OVARIAN

01/02-0223 BREAST DENSITY, CANCER/BREAST, DEOXYRIBONUCLEIC ACID (DNA), ACTIVE RADICALS, ESTROGEN, ENDOCRINE CONTROL, MENARCHE, MENOPAUSE, BREAST CANCER, BONE DENSITY, ESTRADIOL

01/02-0548 BREAST EXAMINATION, BIRTH CONTROL PILLS, CONTRACEPTION, PREGNANCY PREVENTION, HORMONAL CONTRACEPTION, ORAL CONTRACEPTION, PELVIC EXAMINATION, PAPANICOLAOU

01/02-0232 BREAST-FED INFANTS, ADOLESCENT WEIGHT, OVERWEIGHT, OBESITY, WEIGHT CONTROL

01/02-2028 BREAST-FEEDING, MOTHER-TO-CHILD HIV-1 TRANSMISSION, HUMAN IMMUNODEFICIENCY VIRUS (HIV), ANTIRETROVIRAL HIV THERAPY, PREVENTING HIV INFECTION, INFANT HEALTH, HEALTHCARE IN RESOURCE-POOR REGIONS

01/02-0884 BREAST-FEEDING, UNITED NATIONS CHILDREN'S FUND (UNICEF), BABY-FRIENDLY HOSPITAL INITIATIVE, PACIFIERS, WORLD HEALTH ORGANIZATION (WHO), EARLY WEANING

01/02-1753 BREAST-FEEDING, MILK VOLUME, BABY HEALTH, MULTIPAROUS MOTHERS

01/02-2603 BREAST IMPLANTS, BREAST CANCER, SILICONE BREAST IMPLANTS, CANCER/BREAST

01/02-2706 BREAST MILK, MENSTRUAL CYCLE, BLOOD, BODILY FLUIDS, ADVERTISING, WOMEN'S IMAGE

01/02-0862 BREAST MILK, ANAPHYLACTIC FATALITIES, MATERNAL DIET, PEANUT ALLERGY, LACTATION, FOOD ALLERGIES

01/02-0166 BREATH-HOLDING, PHYSIOLOGICAL DIVINE RESPONSES, HEART RATE CHANGES, FREEDIVING

01/02-2667 BREATHING DIFFICULTIES, BYPASS SURGERY, CHEST PAIN, DEPRESSION, SURGERY RECOVERY, WOMEN'S HEALTH

01/02-0944 BREATHING PATTERNS, LIVER PUMP BREATHING SYSTEM, CROCODYLOMORPHS, ALLIGATOR MISSISSIPPIENSIS

01/02-0309 BREEDERS' RIGHTS, GERMPLASM, PLANT VARIETY OWNERSHIP, PATENTING OF LIVING THINGS, TRADE-RELATED ASPECTS OF INTELLECTUAL PROPERTY RIGHTS (TRIPS), CONSULTATIVE GROUP ON INTERNATIONAL AGRICULTURAL RESEARCH (CGIAR), SUI GENERIS AGREEMENTS, PROPERTY RIGHTS, PLANT COLLECTING, BIODIVERSITY THREATS

01/02-0367 BREEDING, HAWAII, DAMSELFLY, ENTOMOLOGY, ENDANGERED SPECIES ACT, HABITAT LOSS, MEGALAGRION

01/02-2171 BREEDING BEHAVIOR, AMBYSTOMA TALPOIDEUM, AMBYSTOMATIDAE, MOLE SALAMANDER, FOREST, WETLANDS, SALAMANDER

01/02-2170 BREEDING BEHAVIOR, PROTHONOTARY WARBLER, PROTONOTARIA CITREA, FOREST MANAGEMENT, CACHE RIVER WETLANDS (CRW), BIRD BEHAVIOR, ECOSYSTEM RESTORATION, BROWN-HEADED COWBIRD, MOLOTHRUS ATER, BROOD PARASITISM

01/02-1532 BREEDING BEHAVIOR, ERECT-CRESTED PENGUINS, SOUTH PACIFIC, PENGUIN NATURAL HISTORY, BIRD REPRODUCTION, BIRD COLONIES, SEABIRDS

01/02-0043 BREEDING BEHAVIOR, FEMALE SPERM SELECTION, INBREEDING PREVENTION, REPRODUCTIVE CHOICE, BIRD REPRODUCTION

01/02-1236 BREEDING BEHAVIOR, BIRD BEHAVIOR, NOCTURNAL ANIMALS, SAW-WHET OWLS, MIGRATION PATTERNS, OWLS

01/02-1571 BREEDING CUES, PHOTOPERIOD NONRESPONSIVENESS, SEASONAL BREEDING, MAMMAL REPRODUCTION, REPRODUCTIVE BEHAVIOR, NEUROENDOCRINE MECHANISMS, ENVIRONMENTAL INFLUENCES

01/02-0619 BREEDING MIGRATIONS, CHRISTMAS ISLAND RED CRAB, GECARCOIDEA NATALIS, CRAB BEHAVIOR, LIFE CYCLES, MIGRATION BEHAVIOR

01/02-0620 BREEDING MIGRATIONS, CRAB BEHAVIOR, METABOLISM FACTORS, ALKALOSIS, ACIDOSIS, CHRISTMAS ISLAND RED CRAB GECARCOIDEA NATALIS, ENERGY RESERVES, REPRODUCTIVE BEHAVIOR

01/02-1004 BREEDING OF BIRDS AND CLIMATE CHANGE, ORNITHOLOGY, CLIMATE CHANGE, BLUE TITS, FOOD SUPPLY TIMING ON BREEDING SUCCESS, REPRODUCTIVE SUCCESS AND PEAK FOOD AVAILABILITY, CORSICA, FRANCE, GLOBAL WARMING, BIRD BREEDING PATTERNS

01/02-2466 BREEDING POPULATIONS, WINTERING RANGES, BLACK-THROATED BLUE WARBLERS, ISOTOPE RATIOS, MIGRATORY SONGBIRDS, BIRD CONSERVATION

01/02-0032 BREEDING STRATEGIES, ELK, REPRODUCTIVE BEHAVIOR, AMERICAN ELK, FEMALE MATE CHOICE, MALE DOMINANCE, RUTTING

01/02-0611 BREEDING SUCCESS, REPRODUCTION, POPULATION FLUCTUATIONS, LEMMINGS, MAMMAL BEHAVIOR

01/02-1261 BREEDING SUCCESS, SURICATA SURICATTA, MEERKATS, LITTER SIZE, SOCIAL MAMMALS, HELPER KIN, JUVENILE DEVELOPMENT

01/02-1560 BREEDING SUCCESS, TERRITORIAL QUALITY, REPRODUCTIVE SUCCESS, PASSERINE BIRDS, BIRD BEHAVIOR, PARENTAL QUALITY, PARUS CAERULEUS, BLUE TIT

01/02-2500 BREEDING SUCCESS, EUSOCIALITY, DIRECT FITNESS, DOMINANCE IN SOCIAL INSECTS, QUEUING, ANIMAL BEHAVIOR, POPULATION DYNAMICS, REPRODUCTIVE BEHAVIOR, SOCIAL BEHAVIOR IN WASPS, KIN SELECTION THEORY

01/02-2147 BREEDING TRAITS INTO PLANTS, ANTIOXIDANT ACTIVITY, ANTHOCYANINS, BLUEBERRY CULTIVATION, PHENOLIC ACIDS, FLAVONOIDS, NUTRITIONAL VALUE HERITABILITY, PLANT BREEDING

01/02-0729 BREVIPALPUS PHOENICIS, DIPLOID STATE, FALSE SPIDER MITES, HAPLOID STATE, FLUORESCENCE MICROSCOPY, PARTHENOGENESIS, FEMINIZATION, BACTERIAL ENDOSYMBIONTS, WOLBACHIA

01/02-1831 BRITISH BUTTERFLIES, HABITAT LOSS, BUTTERFLY POPULATION DECLINES, BIODIVERSITY LOSS, CLIMATE CHANGE, ECOLOGICAL STRESSORS

01/02-0283 BRITISH NAVY, CITRUS FRUIT, SCURVY, CONTROLLED MEDICAL EXPERIMENTS, NUTRITIONAL DISEASES

01/02-2052 BRITISH REGIONAL HEART STUDY, CORONARY HEART DISEASE (CHD) RISK FACTORS, SOLUBLE ADHESION FACTORS, SELECTINS, HEART DISEASE RISK MARKERS, ATHEROSCLEROSIS, INFLAMMATION PROCESS

01/02-0922 BRITTLESTARS, INVERTEBRATE OPTICS, EYE STRUCTURE, OPHIOCOMA WENDTII, CRYSTAL LATTICE EYE, CALCIUM CARBONATE CRYSTALS, VISUAL SYSTEMS

01/02-1534 BROAD-FACED POTOROO, MAMMALS, REPTILES, EXTINCTIONS, AUSTRALIA, NEW ZEALAND, GREAT SHORT-TAILED BAT, PIG-FOOTED BANDICOOT, KAWEKAWEAU, SLENDER BUSH WREN, BIRDS

01/02-0670 BROAD-SPECTRUM INSECTICIDES, TRANSGENIC INSECTICIDAL CORN, GENETICALLY ENGINEERED CROPS, LEPIDOPTERAN PESTS, IMPROVED CROP PERFORMANCE, BACILLUS THURINGIENSIS (BT), PESTICIDE USE, MONARCH BUTTERFLY, EUROPEAN CORN BORER, OSTINIA NUBILALIS

01/02-1939 BROAD-SPECTRUM INSECTICIDES, DIAZINON, LETHAL DOSE TESTING, EXTINCTION CONCENTRATION TESTS, SELECTIVE INSECTICIDES, ORGANOPHOSPHATE INSECTICIDES, BIORATIONAL CHEMICALS

01/02-0119 BROCA'S APHASIA, SPOKEN LANGUAGE, SIGN LANGUAGE, WERNICKE'S APHASIA, BRAIN ABNORMALITIES, LANGUAGE ORIGINS, NEUROLOGICAL DISORDERS

01/02-1877 BROCCOLI CULTIVARS, DOWNY MILDEW, FUNGAL RESISTANCE, BRASSICA OLERACEA, CRUCIFEROUS CROP PLANTS, BACKCROSSING, PLANT BREEDING, GENE-CONTROLLED DISEASE RESISTANCE, PEROSOSPORA PARASITICA

01/02-0340 BROMUS DIANDRUS, GRASSLAND PLANTS, BROMUS HORDEACEUS, SOIL NUTRIENTS, BLUE OAK CANOPY UNDERSTORY, COMPETITION, PLANT DISTRIBUTION FACTORS

01/02-0340 BROMUS HORDEACEUS, BROMUS DIANDRUS, GRASSLAND PLANTS, SOIL NUTRIENTS, BLUE OAK CANOPY UNDERSTORY, COMPETITION, PLANT DISTRIBUTION FACTORS

01/02-2645 BRONCHIAL ASTHMA, ASTHMA, SPIRULINA, ANTIOXIDANT VITAMINS, ARACHIDONIC ACID

01/02-2094 BRONCHIAL TUBES, ALVEOLI, INHALATION ANTHRAX, PARTICLE INHALATION, LUNG DISEASE, PARTICLE-BORNE PATHOGENS, GERM WARFARE

01/02-2023 BRONCHOALVEOLAR LAVAGE (BAL), OZONE EXPOSURE, METABOLIC PROTEINS, MEMBRANE LIPIDS, LUNG DAMAGE, LUNG EPITHELIUM, NEUTROPHILS, CYCLOPHOSPHAMIDE, ANTI-PROTEINASES, NEUTROPHIL ANTISERUM, OXIDANTS, CYTOTOXICITY

01/02-1119 BRONCHODILATOR CHALLENGE, MICROBIAL THERAPY, RESPIRATORY INFECTIONS, COMMON COLD, RHINOVIRUS

01/02-0855 BRONCHODILATORS, EXTRINSIC ASTHMA, INTRINSIC ASTHMA, ASTHMA, ANTIINFLAMMATORY MEDICATION, LEUKOTRIENES, CORTICOSTEROIDS

01/02-0893 BRONCHOSCOPY, COMPUTED TOMOGRAPHY (CT), MAGNETIC RESONANCE IMAGING (MRI), ULTRASOUND, VOLUMETRIC RENDERING, VOXELS, COLONOSCOPY, THREE-DIMENSIONAL (3-D) IMAGING, CYSTOSCOPY, ARTHROSCOPY, NONINVASIVE MEDICAL TECHNIQUES

01/02-2170 BROOD PARASITISM, PROTHONOTARY WARBLER, PROTONOTARIA CITREA, FOREST MANAGEMENT, CACHE RIVER WETLANDS (CRW), BREEDING BEHAVIOR, ECOSYSTEM RESTORATION, BROWN-HEADED COWBIRD, MOLOTHRUS ATER, BIRD BEHAVIOR

01/02-1561 BROOD PARASITISM, SELECTION PRESSURES, HATCHING ADAPTATIONS, GREAT REED WARBLER, COMMON CUCKOO, BIRD EGG STRUCTURE, EGGSHELL STRENGTH, EVOLUTIONARY ADAPTATIONS, ACROCEPHALUS ARUNDINACEUS, CUCULUS CANORUS

01/02-0294 BROWER/DAVID, ENVIRONMENTAL MOVEMENT, SIERRA NEVADA MOUNTAIN ECOLOGY

01/02-0937 BROWN BEAR, URSA ARCTOS, GRIZZLY BEAR LIFE HISTORY, ENDANGERED SPECIES, WILDLIFE CONSERVATION, BEAR POPULATIONS

01/02-2492 BROWNFIELD SITES, MAMMALS, GARDENS, GREENFIELD SITES, GARDEN WILDLIFE

01/02-2170 BROWN-HEADED COWBIRD, PROTHONOTARY WARBLER, PROTONOTARIA CITREA, FOREST MANAGEMENT, CACHE RIVER WETLANDS (CRW), BREEDING BEHAVIOR, ECOSYSTEM RESTORATION, BIRD BEHAVIOR, MOLOTHRUS ATER, BROOD PARASITISM

01/02-1819 BROWNIAN MOTION, MOTION, DYNAMICS OF BALANCE, STATISTICAL MECHANICS, MOTION

01/02-0973 BROWN TREE SNAKE, ALIEN SPECIES, NONNATIVE SPECIES, INTRODUCED SPECIES, NATURALIZATION, NATIVE ECOSYSTEMS, INVASIVE INTRODUCED SPECIES

01/02-0642 BRYOPHYTE PHYLOGENIES, PLANT EVOLUTION, MOSSES, PHENOLIC CELL-WALL COMPOUNDS, TUBULAR MICROFOSSILS, FOSSIL RECORD, POLYTRICHM

01/02-0000 BT--SEE BACILLUS THURINGIENSIS

01/02-1539 BUBBLE EXTREME PRESSURE, SHRIMPOLUMINESCENCE, SNAPPING SHRIMP, LIGHT EMISSIONS, PREY CAPTURE, SONOLUMINESCENCE, CAVITATION BUBBLE COLLAPSE, SHOCK WAVE PRODUCTION, ALPHEUS HETEROCHAELIS

01/02-1662 BUBONIC PLAGUE, PLAGUE, YERSINIA PESTIS, YERSINIA PSEUDOTUBERCULOSIS, BLACK DEATH, PNEUMONIC PLAGUE, BACTERIAL EVOLUTION, GENOME SEQUENCING, INSECT-BORNE DISEASES, EPIDEMICS, INFECTIOUS DISEASES

Keyword Index

01/02-2355 BUBONIC PLAGUE, YERSINIA PESTIS, RODENT FLEAS, ZOONOTIC DISEASES, WORLD HEALTH ORGANIZATION (WHO), PLAGUE, SEPTICEMIC PLAGUE, PNEUMONIC PLAGUE

01/02-1355 BUBONIC PLAGUE, YERSINIA PESTIS, YERSINA PSEUDOTUBERCULOSIS, PLAGUE, PNEUMONIC PLAGUE, CENTERS FOR DISEASE CONTROL AND PREVENTION (CDC), ZOONOSIS, BIOPREPARAT, BIOLOGICAL WEAPON, RUSSIA

01/02-1395 BUBONIC PLAGUE, PLAGUE, BLACK DEATH, EBOLALIKE VIRUS, EPIDEMICS

01/02-0647 BUCHNERA APHIDICOLA, PSYLLIDS, JUMPING PLANT LICE, APHIDS, CARSONELLA RUDDII, BACTERIAL ENDOSYMBIONTS, GENOMIC DEGENERATION, GUANINE-PLUS-CYTOSINE CONTENT, PHLOEM SAP FEEDERS, AMINO ACIDS, PARASITE-HOST INTERACTION

01/02-1725 BUCINDOLOL, HEART FAILURE, CARVEDILOL, ANGIOTENSIN-CONVERTING-ENZYME (ACE) INHIBITORS, BETA BLOCKERS

01/02-0766 BUD FORMATION, VERTEBRATE DEVELOPMENT, PANCREAS FORMATION, DIGESTIVE TRACT, ORGANOGENESIS, TRANSCRIPTION FACTORS, NEUROGENIN 3

01/02-2137 BUDGERIGAR PARROTS, PLUMAGE FLUORESCENCE, SEXUAL SIGNALING, PARROT BEHAVIOR, MATE CHOICE, FLUORESCENCE IN BIRDS, ANIMAL BEHAVIOR, SOCIAL SIGNALING, MELOPSITTACUS UNDULATUS

01/02-0399 BUFFER STRIPS, CARBON DIOXIDE (CO2), PLANT RESPIRATION, MICROBIAL DECOMPOSITION, UNITED STATES DEPARTMENT OF AGRICULTURE (USDA), CONSERVATION TILLAGE, CONSERVATION RESERVE PROGRAM (CRP), SOIL ORGANIC CARBON (SOC), CARBON SEQUESTRATION

01/02-0662 BUGS, FORESTS, WATERSHEDS, HEMLOCK FORESTS, TREE GROWTH, ADELGIDS, ENTOMOLOGY, INVASIVE SPECIES

01/02-2104 BUILDING DECONTAMINATION, DECONTAMINATION TECHNIQUES, STERILIZATION TECHNIQUES, MAIL DECONTAMINATION, ANTHRAX CONTAMINATION, TERRORISM, BIOTERRORISM, INFECTIOUS DISEASES

01/02-1550 BULL SHARK, SHARK ATTACKS, HAMMERHEAD SHARK, BLACKTIP SHARK, GREAT WHITE SHARK, SWIMMING SAFETY, TIGER SHARK

01/02-0580 BULLYING, UNITED STATES SCHOOLS, YOUTH AGGRESSION, THE NATIONAL INSTITUTE OF CHILD HEALTH AND HUMAN DEVELOPMENT, HEALTH BEHAVIOR OF SCHOOL-AGED CHILDREN (HBSC)

01/02-2063 BULLYING BEHAVIOR, SCHOOL VIOLENCE, NATIONAL CENTER FOR HEALTH STATISTICS, VIOLENT DEATHS, SUICIDES, HOMICIDES

01/02-1871 BUMBLEBEE BEHAVIOR, POLLINATOR INSECTS, NECTAR ROBBERS, ROBBERLIKE POLLINATORS, FLOWER REPRODUCTIVE SUCCESS, BOMBUS APPOSITUS, BOMBUS OCCIDENTALIS, MUTUALISM

01/02-0652 BUMBLEBEES, SURVIVAL COSTS, HOST-PARASITE RELATIONSHIPS, PARASITIC INFECTIONS, STARVATION, IMMUNE SYSTEM CHALLENGE, EVOLUTIONARY TRADE-OFFS

01/02-1263 BUMBLEBEES, SHORT-TONGUE BEES, HONEYBEES, BEES, AGRICULTURE PRODUCTION, POLLINATION, VARROA MITES

01/02-0385 BUNCHGRASS, EPIPHYTIC FUNGUS, ATKINSONELLA HYPOXYLON, PLANT-FUNGUS RELATIONSHIP, DANTHONIA SPICATA, FUNGAL INFECTION, PLANT HEALTH, SYMBIOSIS

01/02-0320 BUNTINGS, AVIAN FAMILY EMBERIZIDAE, CLADES, MITOCHONDRIAL DEOXYRIBONUCLEIC ACID (MTDNA), MOLECULAR PHYLOGENIES, EXPANSION OF DISTRIBUTION, GENETIC CLASSIFICATION, SPARROWS, MORPHOLOGICAL CLASSIFICATION, ADAPTIVE RADIATION, BIRD CLASSIFICATION

01/02-0031 BUOYANCY POLYP, PHYSALIA PHYSALIS, SIPHONOPHORE, PORTUGUESE MAN-OF-WAR, NOMEID MAN-OF-WAR FISH, NOMEUS GRONOVII, NEMATOCYSTS, MARINE LIFE, POISONOUS ANIMALS

01/02-1470 BUOYS, RESEARCH BUOYS, OCEANOGRAPHY, OCEANOGRAPHIC SHIPS, NAVY OCEANOGRAPHIC METEOROLOGICAL AUTOMATIC DEVICE (NOMAD), NAVIGATIONAL AIDS

01/02-1591 BUREAU OF LAND MANAGEMENT (BLM), ECOSYSTEM PRESERVATION, GRASSLANDS, WETLANDS, FORESTS, WILDERNESS STUDY AREA, RED DESERT, OIL AND GAS INDUSTRY, FEDERAL LAND POLICY AND MANAGEMENT ACT

01/02-2410 BURIAL PRACTICES, FUNERARY RITUALS, KURSK SUBMARINE, DEATH RITUALS

01/02-1300 BURIED MUNITIONS, MUSTARD AGENT, CHEMICAL WEAPONS DUMP SITES, MILITARY STOCKPILES, LEWISITE

01/02-1860 BURIED SOIL HORIZONS, VOLCANIC DEPOSITS, SEED BANK PERSISTENCE, MOUNT USU, JAPAN, REVEGETATION VARIATIONS

01/02-2025 BURKHOLDERIA CEPACIA, CYSTIC FIBROSIS, BILATERAL LUNG TRANSPLANT, PULMONARY DISEASE, FORCED EXPIRATORY VOLUME, ORGAN TRANSPLANTS, PANCREATIC SUFFICIENCY, DIABETES MELLITUS, STAPHYLOCOCCUS AUREUS

01/02-0253 BURNING CALORIES, HEART DISEASE PREVENTION, EXERCISE AND HEALTH, HEART HEALTH

01/02-1681 BURNS, BETA BLOCKERS, PROPRANOLOL, HYPERMETABOLIC RESPONSES, PEDIATRIC BURNS, TRAUMATIC INJURY

01/02-0780 BURN VICTIMS, SKIN CELLS, LAB-GROWN SKIN

01/02-0954 BURROWING MAMMALS, SEISMIC VIBRATIONS, COMMUNICATION METHODS, INSECTS, FROGS, VIBRATIONAL MESSAGES, ELEPHANTS, ANIMAL BEHAVIOR

01/02-2216 BURROWING RODENTS, THOMOMYS BOTTAE, SUBTERRANEAN HERBIVORES, POCKET GOPHER, SOIL DYNAMICS, ECOSYSTEM MODIFICATION, UNDERGROUND ECOSYSTEMS, GOPHERS

01/02-0038 BURROWS, ANIMAL STRUCTURES, WEBS, NESTS, EXTENDED ORGANISMS, PHYSIOLOGY, TERMITE MOUNDS, ENVIRONMENTAL MODIFICATIONS

01/02-2201 BUSHMEAT, SUSTAINABILITY INDICES, HUNTING PRACTICES, THREATENED SPECIES, NO-TAKE AREAS, EXPLOITED POPULATIONS, BAYESIAN MATHEMATICS

01/02-1287 BUSH/PRESIDENT GEORGE W., ARCTIC NATIONAL WILDLIFE REFUGE, OIL, GASOLINE, DRILLING, WILDLIFE

01/02-2138 BUTOMUS UMBELLATUS, FERTILIZATION OF FLOWERS, SYNCHRONOUS DICHOGAMY, FLOWERING PLANTS, HERMAPHRODITIC FLOWERS, POLLINATION, FLOWERING RUSH, STIGMA, ANTHER, DICHOGAMY

01/02-2059 BUTTER, MARGARINE, TRANS FAT, HIGH-DENSITY LIPOPROTEIN (HDL), LOW-DENSITY LIPOPROTEIN (LDL), CHOLESTEROL, AMERICAN HEART ASSOCIATION (AHA), SATURATED FAT, UNSATURATED FAT, POLYUNSATURATED FAT, MONOUNSATURATED FAT

01/02-1220 BUTTERFLIES, OBSERVING BUTTERFLIES, WESTERN UNITED STATES BUTTERFLY SPECIES

01/02-0345 BUTTERFLIES, MONARCH BUTTERFLY, CONSERVATION, MIGRATORY ROUTES, INSECT BEHAVIOR

01/02-0271 BUTTERFLIES, SPACE EXPERIMENTS, METAMORPHOSIS, CATERPILLARS, COCOONS, MICROGRAVITY, STUDENTS, S*T*A*R*S, SPACEHAB, STUDENT RESEARCH, PAINTED LADY BUTTERFLY

01/02-2190 BUTTERFLIES, BIRDWING PEARLYMUSSEL, LOTIS BLUE BUTTERFLY, FRESHWATER MUSSELS, TENNESSEE VALLEY AUTHORITY (TVA), RIVER CORRIDORS, INSECTS, ENDANGERED SPECIES ACT, MUSSELS

01/02-0711 BUTTERFLIES, SOCKEYE SALMON, STICKLEBACKS, SPECIATION, EVOLUTIONARY THEORIES

01/02-2192 BUTTERFLIES, INSECT CONSERVATION, SPECIES REINTRODUCTION, HABITAT RESTORATION, XERCES BLUE BUTTERFLY

01/02-1554 BUTTERFLIES, PHEROMONES, SPERMATOPHORE, BIOTOXINS, FEEDING BEHAVIOR, DIET COMPOSITION

01/02-1606 BUTTERFLIES, SAN BRUNO MOUNTAINS, ENDANGERED SPECIES ACT, LAND DEVELOPMENT CREDIT TRANSFER, HABITAT CONSERVATION PLANS, CONSERVATION

01/02-0285 BUTTERFLY BALLOT, UNITED STATES PRESIDENTIAL ELECTION, ELECTION BALLOTS, VOTING ERRORS

01/02-0948 BUTTERFLY BEHAVIOR, EXTRAOCULAR PHOTORECEPTORS, LIGHT-SENSITIVE CELLS, PHOTORECEPTOR CELLS, REPRODUCTIVE BEHAVIOR, SENSORY ORGANS, INSECT REPRODUCTION

01/02-0375 BUTTERFLY COUNTS, UNITED STATES NATIONAL PARK SYSTEM, NORTH AMERICAN BUTTERFLY ASSOCIATION, ENDANGERED SPECIES, INSECT CONSERVATION, BUTTERFLY HABITATS

01/02-0375 BUTTERFLY HABITATS, BUTTERFLY COUNTS, NORTH AMERICAN BUTTERFLY ASSOCIATION, ENDANGERED SPECIES, INSECT CONSERVATION, UNITED STATES NATIONAL PARK SYSTEM

01/02-1831 BUTTERFLY POPULATION DECLINES, HABITAT LOSS, BIODIVERSITY LOSS, BRITISH BUTTERFLIES, CLIMATE CHANGE, ECOLOGICAL STRESSORS

01/02-0702 BUTTERFLY POPULATIONS, NORTHEASTERN UNITED STATES, HABITAT LOSS, CABBAGE WHITE BUTTERFLY, PIERIS RAPAE, ORANGE SULFUR BUTTERFLY, COLIAS EURYTHEME, MONARCH BUTTERFLY, DANAUS PLEXIPPUS, OVERSTORY TREES

01/02-2550 BUTTERFLY WING PATTERNS, DISTAL-LESS GENE, DEOXYRIBONUCLEIC ACID (DNA) POLYMORPHISMS, GENE EXPRESSION, EVOLUTIONARY CHANGES, SELECTIVE BREEDING

01/02-2452 BUTYRATE DEGRADATION, ANAEROBIC METABOLISM, MICROBIAL METABOLISM, SYNTROPHIC ASSOCIATIONS, BACTERIAL SUBSTRATE DEGRADATION, THERMODYNAMIC LIMITS

01/02-1174 B VITAMINS, DIET, CARBOHYDRATES, FATS, ANTIOXIDANTS, MEMORY, SUPPLEMENTS, GINGKO-BILOBA, HERBS, CHOLINE

01/02-2667 BYPASS SURGERY, BREATHING DIFFICULTIES, CHEST PAIN, DEPRESSION, SURGERY RECOVERY, WOMEN'S HEALTH

01/02-0518 BYPASS SURGERY, CARDIAC CARE, HEART DISEASE, BALLOON ANGIOPLASTY, PERCUTANEOUS TRANSLUMINAL CORONARY ANGIOPLASTY

01/02-0480 CABALLO MORO CAVE, CAVE HABITATS, BLIND FISH, MEXICAN TETRA, PHYLOGENIES, ACTYANAX MEXICANUS

01/02-0702 CABBAGE WHITE BUTTERFLY, NORTHEASTERN UNITED STATES, HABITAT LOSS, BUTTERFLY POPULATIONS, PIERIS RAPAE, ORANGE SULFUR BUTTERFLY, COLIAS EURYTHEME, MONARCH BUTTERFLY, DANAUS PLEXIPPUS, OVERSTORY TREES

01/02-0249 CACAO BEANS, CHOCOLATE, COCOA, FLAVONOIDS, ANTIOXIDANTS, CAFFEINE, SATURATED FATS

01/02-2170 CACHE RIVER WETLANDS (CRW), PROTHONOTARY WARBLER, PROTONOTARIA CITREA, FOREST MANAGEMENT, BIRD BEHAVIOR, BREEDING BEHAVIOR, ECOSYSTEM RESTORATION, BROWN-HEADED COWBIRD, MOLOTHRUS ATER, BROOD PARASITISM

01/02-2640 CACHEXIA, GHRELIN, WASTING DISEASE, APPETITE STIMULATION, GROWTH HORMONE, WEIGHT REGULATION

01/02-0618 CACTUSES, AGAVE PLANTS, DESERT FLORA, PLANT REPRODUCTION, NECTAR BATS, BAT POPULATION DECLINES

01/02-0915 CACTUSES, SUCCULENT PLANTS, ETHNOBOTANY, HORTICULTURE, BOTANY

01/02-0957 CACTUSES, DESERT ENVIRONMENT, SONORAN DESERT, SAGUARO, SYMBIOTIC RELATIONSHIPS

01/02-2437 CACTUS FIELD STUDIES, SOUTH AMERICAN CACTUS, PLANT DIVERSITY

01/02-2482 CADDISFLY, AQUATIC HABITAT DIVERSITY, BIODIVERSITY, BIOGENIC STRUCTURES, FACILITATION, FACILITATION, TOPOGRAPHICAL ROUGHNESS, SUSPENSION FEEDING, AQUATIC ARTHROPODS, ECOSYSTEM COMPLEXITY

01/02-0098 CADDISFLY PREDATION, GOPHER FROG, RANA CAPITO, SOUTHERN LEOPARD FROG RANA SPHENOCEPHALA, AMPHIBIAN SURVIVAL

01/02-0748 CADMIUM, ZINC FINGER PROTEINS, METALLOTHIONEIN, CELL PROLIFERATION, PROSTATE EPITHELIAL CELLS

01/02-2236 CAENORHABDITIS ELEGANS, LIFE EXPECTANCY, METABOLIC PROCESSES, NUTRITION, COENZYME Q

01/02-2530 CAENORHABDITIS ELEGANS, ANION CHANNEL PHYSIOLOGY, NEMATODES, GENOME SEQUENCING, KROGH'S PRINCIPLE, CHLORIDE ION CHANNEL (CLC) GENE, GENOME SEQUENCE

01/02-1994 CAENORHABDITIS ELEGANS, MICRORNA (MIRNA), SMALL TEMPORAL RNA (STRNA), SMALL INTERFERING RNA (SIRNA), GENE REGULATION, REGULATORY PATHWAYS, RIBONUCLEIC ACID (RNA)

01/02-1756 CAESAREAN SECTION, OPERATIVE BIRTH PROCEDURES, NEONATAL MORBIDITY, CHILDBIRTH COMPLICATIONS, MATERNAL MORBIDITY

01/02-1163 CAFFEINATED BEVERAGE CONSUMPTION, ADOLESCENT DENTAL CARIES, DENTAL CARIES, PREVENTIVE DENTISTRY, ORAL HYGIENE, DIET AND HEALTH, SWEETENED CAFFEINATED BEVERAGES AND DENTAL CARIES

01/02-1798 CAFFEINE, COFFEE, STIMULANTS, HERBAL MEDICINES

01/02-0249 CAFFEINE, CHOCOLATE, COCOA, CACAO BEANS, ANTIOXIDANTS, FLAVONOIDS, SATURATED FATS

01/02-1448 CAFFEINE, COFFEE, ERGOGENIC EFFECT, ATHLETES

01/02-1622 CALANUS FINMARCHICUS, COPEPODS, PHYTOPLANKTON BLOOMS NORWEGIAN SEA, FISH CANNIBALISM, ZOOPLANKTON, PELAGIC ECOSYSTEMS, MARINE ECOSYSTEMS, COPEPODS

01/02-1927 CALCIFICATION, CORAL REEF THREATS, REEFLESS CORAL COMMUNITIES, GLOBAL WARMING, CARBON DIOXIDE BUILD-UP, ENVIRONMENTAL DEGRADATION

01/02-1056 CALCIFYING CORALS, SCLERACTINIA, EXOSKELETON EVOLUTION, TRIASSIC CORALS, CORAL ORIGINS, LATE PERMIAN EXTINCTION EVENT, PALEOBIOLOGY, MARINE PALEOBIOLOGY, FOSSIL RECORD, EVOLUTIONARY LINEAGES, SCLERACTINIA

01/02-1117 CALCITONIN, ACUTE LYMPHOBLASTIC LEUKEMIA (ALL), OSTEOPENIA, OSTEOPOROSIS, BONE MINERAL DENSITY (BMD), DECREASED BONE CALCIFICATION, BONE DEFORMITIES, CANCER SURVIVAL, ALENDRONATE, CHILDHOOD CANCER SURVIVORS, OSTEOCLAST INHIBITION

01/02-1749 CALCIUM, MOOD SWINGS, DEPRESSION, BLOATING, FOOD CRAVINGS, MENSTRUATION, PREMENSTRUAL SYNDROME (PMS), CHASTEBERRY, PMS ESCAPE DRINK MIX, VITAMIN B-6, EVENING PRIMROSE OIL

01/02-2304 CALCIUM, SODIUM-HYDROGEN EXCHANGE, CARDIAC CELLS, MYOCARDIAL ISCHEMIA, CORONARY ARTERY DISEASE, GUARD DURING ISCHEMIA AGAINST NECROSIS (GUARDIAN), CARIPORIDE, HEART FAILURE

Keyword Index

01/02-1779 CALCIUM, WOMEN'S SPECIALTY FOODS, FOLIC ACID, FOOD FORTIFICATION, VITAMIN D, IRON, MULTIVITAMIN SUPPLEMENTS, NUTRITIONAL BENEFITS

01/02-1199 CALCIUM, CARTILAGE, MINERALIZATION, OSTEOPOROSIS, BONE, CORTICAL BONE, TRABECULAR BONE, COMPUTERIZED AXIAL TOMOGRAPHY (CAT) SCAN, PREVENTIVE MEDICINE

01/02-0571 CALCIUM, VITAMIN E, GINSENG, CONSUMERLAB.COM, QUINTOZENE, HEXACHLOROBENZENE, SUPPLEMENTS

01/02-0268 CALCIUM, BONE STRENGTH, BONE MASS, BONE MINERAL DENSITY (BMD), OSTEOPOROSIS, VITAMIN D, FRACTURES, POST MENOPAUSAL WOMEN

01/02-1739 CALCIUM, HIGH BLOOD PRESSURE, SODIUM, SATURATED FAT, NATIONAL HEART LUNG AND BLOOD INSTITUTE (NHLBI), VITAMIN C, OMEGA-3 FATTY ACIDS, FIBER, POTASSIUM, DIETARY APPROACHES TO STOP HYPERTENSION (DASH), MAGNESIUM

01/02-2366 CALCIUM, IDIOPATHIC HYPERCALCIURIA, ANIMAL PROTEIN, SALT, URINARY CALCIUM LEVELS, OXALATE EXCRETION

01/02-2380 CALCIUM ANTAGONIST, GENDER EFFECTS, AGE EFFECTS, ANTIHYPERTENSIVE THERAPY RESPONSES, VERAPAMIL, HIGH BLOOD PRESSURE

01/02-0922 CALCIUM CARBONATE CRYSTALS, INVERTEBRATE OPTICS, EYE STRUCTURE, OPHIOCOMA WENDTII, CRYSTAL LATTICE EYE, BRITTLESTARS, VISUAL SYSTEMS

01/02-0646 CALCIUM CATIONS, PHOP-PHOQ REGULATORY SYSTEM, VIRULENCE CONTROLS, SALMONELLA, MAGNESIUM CATIONS, BACTERIAL VIRULENCE, SIGNALING PATHWAYS

01/02-0504 CALCIUM CHANNEL BLOCKER (CCB), OBESITY, WEIGHT LOSS, HYPERTENSION, ANGIOTENSIN CONVERTING ENZYME (ACE) INHIBITORS, BLOOD PRESSURE, PHARMACOLOGIC TREATMENTS, INSULIN, LEPTIN

01/02-0228 CALCIUM CHANNEL BLOCKER (CCB), SYSTOLIC DYSFUNCTION, DIASTOLIC DYSFUNCTION, PULMONARY EDEMA, EJECTION FRACTION (EF), ANGIOTENSIN-CONVERTING ENZYME (ACE) INHIBITORS, ANGIOTENSIN-RECEPTOR BLOCKERS, DIURETICS, BETA BLOCKERS, HEART FAILURE

01/02-0250 CALCIUM CHANNEL BLOCKER (CCB), NARINGIN, GRAPEFRUIT, ANTI-ARRHYTHMICS, ADVERSE DRUG INTERACTIONS, DRUG TOXICITY

01/02-2287 CALCIUM CHELATORS, DEOXYRIBONUCLEIC ACID (DNA), COMPLEMENTARY DNA (CDNA), CFTR GENE, CHLORIDE CHANNEL, LUNG DISEASE, VECTOR DELIVERY MECHANISMS, CYSTIC FIBROSIS TRANSMEMBRANE CONDUCTANCE RECEPTOR (CFTR), GENE THERAPY

01/02-1650 CALCIUM ION CHANNEL, SPERM MOTILITY, MAMMALIAN FERTILIZATION, CATSPER CATION CHANNEL, CONCEPTION, FERTILIZATION

01/02-0769 CALCIUM UNCAGING, SYNAPTIC JUNCTIONS, EVANESCENT WAVE MICROSCOPY, IMAGING TECHNIQUES, NEUROTRANSMISSION OBSERVATION, NEURON FUNCTIONING

01/02-0077 CALIFORNIA BULRUSH, BELLURA OBLIQUA GARGANTUA, PHYTOPHAGOUS LEPIDOPTERA, CATTAILS, WETLAND ECOLOGY

01/02-0029 CALIFORNIA DEPARTMENT OF FISH AND GAME (CDFG), ENHYDRA LUTRIS, SEA OTTER, NATIONAL WILDLIFE HEALTH LABORATORY, MARINE WILDLIFE VETERINARY CARE AND RESEARCH CENTER, TOXOPLASMA GNODII, SARCOCYSTIS NEURONA, EQUINE PROTOZOAL MYELOENCEPHALITIS, OPOSSUM, SALMONELLA, ESCHERICHIA COLI

01/02-2173 CALIFORNIA OAK BLIGHT, OAK BLIGHT, SUDDEN OAK DEATH (SOD), PHYTOPHTORA RAMORUM, TREE PATHOGENS, RHODODENDRON DISEASE, BLIGHTS, REDWOOD TREES

01/02-0851 CALISTHENICS, STRENGTH TRAINING, AEROBIC EXERCISE, OSTEOPOROSIS, MUSCLE TISSUE, METABOLISM, DISEASE PREVENTION

01/02-0856 CALLAHAN/ROGER, ENERGY THERAPY, THOUGHT FIELD THERAPY, VINCENZI/HARRY, EMOTIONAL SELF-MANAGEMENT, LAMBROU/PETER, EMOTIONAL FREEDOM TECHNIQUES

01/02-2537 CALMODULIN (CAM), BACILLUS ANTHRACIS, EXOTOXIN, X-RAY CRYSTALLOGRAPHY, ANTHRAX, ADENYLYL CYCLASE EXOTOXIN, CYCLIC ADENOSINE MONOPHOSPHATE (CAMP)

01/02-0684 CALOOSA, HABITAT LOSS, IN SITU CONSERVATION SITES, GERMPLASM RESOURCES, WILD AMERICAN GRAPE SPECIES, SWEET MOUNTAIN GRAPES, ROCK MOUNTAIN GRAPES, GENETIC VARIATION DISTRIBUTION, SURVIVAL OF WILD SPECIES

01/02-1731 CALORIC INTAKE, RED MEAT, HIGH-FAT SNACKS, SNACKING, OBESITY, UNITED STATES DEPARTMENT OF AGRICULTURE (USDA), DIETARY CHOICES, HEALTHFUL DIET

01/02-1438 CALORIC RESTRICTION, NEMATODE WORMS, FRUIT FLIES, HORMESIS, INDY GENE, MUTANTS, RADIATION, PESTICIDES, FREE RADICALS, AGE-1 GENE, LONGEVITY GENES

01/02-1836 CALORIE PRODUCTION, BIOINTENSIVE AGRICULTURE, SUSTAINABLE FARMING, SOIL SUSTAINABILITY, ECOLOGY ACTION, AGRICULTURAL WATER USE, SMALL-SCALE FARMING, CROP YIELDS

01/02-2636 CALORIE REDUCTION, EXERCISE, HIGH-PROTEIN DIETS, WEIGHT LOSS, CARBOHYDRATES, DIETING RISKS

01/02-2397 CALORIES, CENTERS FOR DISEASE CONTROL AND PREVENTION (CDC), BODY MASS INDEX (BMI), WEIGHT LOSS, DIET, EXERCISE, OBESITY, NATIONAL HEART/LUNG AND BLOOD INSTITUTE

01/02-0929 CAMBRIAN, VELVET WORM LIFE HISTORIES, ONYCHOPHORAN, VIVIPAROUS WORMS, PLACENTA, CLADISTIC ANALYSIS, PERIPATUS, ANCIENT SPECIES, INVERTEBRATE EVOLUTION, LIVE-BEARING INVERTEBRATES

01/02-2002 CAMBRIAN EXPLOSION, DEUTEROSTOMES, CAMBRIAN METAZOANS, VETULICOLIA, BILATERALLY SYMMETRICAL BODY PLANS, FOSSIL RECORD, CHINA

01/02-2002 CAMBRIAN METAZOANS, DEUTEROSTOMES, VETULICOLIA, CAMBRIAN EXPLOSION, BILATERALLY SYMMETRICAL BODY PLANS, FOSSIL RECORD, CHINA

01/02-0344 CAMELIDS, ALPACA ORIGINS, INCA INDIANS, SELECTIVE BREEDING, PERUVIAN FABRICS, ALPACA FIBER, DEOXYRIBONUCLEIC ACID (DNA) COMPARISONS

01/02-1339 CAMELOPS, EXTINCT HERBIVORES, PLANT ANACRONISMS, OSAGE ORANGE, HONEY LOCUST, AVOCADO, PRICKLY PEAR, TOXODON, PLEISTOCENE, ELEPHANTS, HORSES

01/02-2149 CAMOUFLAGE, PELAGIC ORGANISMS, ADAPTATIONS FOR TRANSPARENCY, PREDATOR-PREY INTERACTIONS, CRYPSIS, TRANSPARENT ANIMALS

01/02-0933 CAMOUFLAGE, REPTILES, LIZARDS, LEAFTAIL GECKO, TWIG MIMIC SNAKE, RADIATED TORTOISE, PANTHER CHAMELEON, MADAGASCAR, NATURAL SELECTION, GECKOS, UROPLATUS

01/02-2441 CAMOUFLAGE COLORATION, CRYPTICITY, POLYMORPHISM, NOCTUID MOTHS, PREDATION, BLUE JAYS, EVOLUTIONARY MODELING, SURVIVAL STRATEGIES, NATURAL SELECTION

01/02-0314 CAMPING TIPS, NEW JERSEY WILDLIFE, AMERICAN BLACK BEAR, BEAR ENCOUNTERS, WILD ANIMAL HABITATS, URSUS AMERICANUS

01/02-1221 CAMPONOTUS SCHMITZI, PITCHER PLANTS, NEPENTHES CAMPANULATA, CARNIVOROUS PLANTS, INSECT-EATING PLANTS, PLANT-INSECT RELATIONSHIPS

01/02-2607 CAMPTOTHECIN ANALOGS, ANTI-TUMOR DRUGS, PEDIATRIC CANCER, HIGH-RISK PEDIATRIC TUMORS, TOPOISOMERASE I ENZYMES, CANCER DRUG TOXICITY, ANTI-CANCER COMPOUNDS

01/02-0298 CAMPUS DISASTERS, BONFIRE DISASTER, TEXAS BONFIRE DISASTER, ENGINEERING DISASTERS, COLLEGE RITUALS, CONSTRUCTION DISASTERS, TEXAS A&M UNIVERSITY

01/02-2353 CAMPYLOBACTER, BACTERIA, WORLD HEALTH ORGANIZATION (WHO), GLOBAL STRATEGY FOR THE CONTAINMENT OF ANTIMICROBIAL RESISTANCE, FOOD AND AGRICULTURE ORGANIZATION (FAO) OF THE UNITED NATIONS, ENTEROCOCCUS, SALMONELLA, ANTIMICROBIALS

01/02-0572 CAMPYLOBACTER, CENTERS FOR DISEASE CONTROL AND PREVENTION, FOOD-BORNE ILLNESS, FOODNET, ESCHERICHIA COLI, SALMONELLA, SHIGELLA, HAZARD ANALYSIS CRITICAL CONTROL POINT REGULATIONS

01/02-2394 CAMPYLOBACTERIOSIS, BIOTECHNOLOGY, PUBLIC HEALTH, WORLD HEALTH ORGANIZATION (WHO), FOOD AND AGRICULTURE ORGANIZATION OF THE UNITED NATIONS (FAO), CONTAMINATED FOOD, SALMONELLOSIS, FOOD SAFETY

01/02-2740 CAMPYLOBACTER JEJUNI, BIOLUMINESCENCE, ESCHERICHIA COLI, FECAL CONTAMINATION, FLUORESCENCE, FOOD-BORNE ILLNESS, MEAT PROCESSING, PHOTONICS

01/02-1200 CANADA, BOREAL FORESTS, WETLANDS, METHYL MERCURY (MEHG), JACK PINE, BIRCH, TAMARACK, BLACK SPRUCE, EXPERIMENTAL LAKES AREA (ELA), MERCURY (HG), COLD VAPOR ATOMIC FLUORESCENCE SPECTROPHOTOMETRY (CVAFS)

01/02-2453 CANADA LYNX, LYNX, CONSERVATION STRATEGIES, GENE MARKERS, POPULATION DYNAMICS, DISPERSAL, SPATIAL SYNCHRONY, WILDLIFE POPULATION DYNAMICS

01/02-2207 CANADIAN CLIMATE, CLIMATE CHANGE, FLOWERING PATTERN COMPARISONS, GLOBAL WARMING, TEMPERATURE EFFECTS

01/02-2188 CANADIAN FORESTS, BOREAL FOREST, ARTHROPODS, SONGBIRDS, AGRICULTURAL IMPACTS ON FORESTS, FORESTRY, MICROCLIMATES, FRAGMENTED EDGE

01/02-1125 CANCELLOUS BONE, ANDROGEN WITHDRAWAL, ESTROGEN, HYPOGONADISM, BONE LOSS, MALE OSTEOPOROSIS

01/02-0867 CANCER, VITAMINS, FOLIC ACID, HEART DISEASE, HOMOCYSTEINE LEVELS, FOLATE, AGING, ANEMIA

01/02-2031 CANCER, HEMATOLOGIC COMPLICATIONS, THROMBOCYTOPENIA, CHEMOTHERAPY, PLATELET TRANSFUSIONS, PHARMACOLOGIC INTERVENTIONS, RECOMBINANT HUMAN INTERLEUKEN-11

01/02-1750 CANCER, EXERCISE, CARDIOVASCULAR BENEFITS, HIGH BLOOD PRESSURE, CORONARY HEART DISEASE (CHD), STROKES, DIABETES, LIPID LEVELS, OBESITY, OSTEOPOROSIS, AEROBIC EXERCISE BENEFITS

01/02-1424 CANCER, SMOKING, CARDIOVASCULAR DISEASES, CIGARETTE SMOKERS, ANTIOXIDANT SUPPLEMENTS, VITAMIN C, BETA CAROTENE, VITAMIN E

01/02-1175 CANCER, NUTRIENT MYTHS, AMERICAN COCOA RESEARCH INSTITUTE, CHOCOLATE, ANTIOXIDANTS, HEART, CHOLESTEROL, SATURATED FAT, STEARIC ACID, PALMITIC ACID, OBESITY

01/02-1168 CANCER, HEART DISEASE, STROKE, FISH, FOOD SAFETY, MERCURY POLLUTION, METHYLMERCURY POISONING

01/02-0895 CANCER, ROTENONE, GUYANA, AMERINDIANS, MEDICINE, FISH POISONS, ACQUIRED IMMUNODEFICIENCY SYNDROME (AIDS), ETHNOBOTANY, NATURAL PRODUCTS

01/02-0542 CANCER, FRUITS, VEGETABLES, BODY WEIGHT, ANTIOXIDANTS, PHYTONUTRIENTS, CARCINOGENS, FIBER, DIGESTIVE TRACT

01/02-2343 CANCER, CHROMOSOMAL ABNORMALITIES, CHRONIC MYELOID LEUKEMIA (CML), PHILADELPHIA CHROMOSOME, TYROSINE KINASE, BCR-ABL, ADENOSINE TRIPHOSPHATE (ATP), C-KIT STEM CELL RECEPTOR, TYROSINE KINASES, PLATELET DERIVED GROWTH FACTORS, GASTROINTESTINAL STROMAL TUMOR

01/02-0149 CANCER ANTIGENS, VACCINE DEVELOPMENT, T LYMPHOCYTES, TUMOR IMMUNOTHERAPY, HOST IMMUNE RESPONSE

01/02-2604 CANCER BIOTHERAPIES, MONOCLONAL ANTIBODY (MOAB), IMMUNOCONJUGATES, TUMOR ANTIGENS, ANTIBODIES, ANTIGEN-ANTIBODY INTERACTIONS, ANTI-IDIOTYPE VACCINES, ANTI-TUMOR IMMUNE EFFECTS, BIOTHERAPIES, IDIOTOPES, IDIOTYPES

01/02-0218 CANCER/BRAIN, BRAIN CANCER, BRAIN TUMORS, INTRACRANIAL NEOPLASMS

01/02-0221 CANCER/BRAIN, ENDOSTATIN, ANGIOGENSIS, CANCER TREATMENT, BRAIN CANCER, MICROENCAPSULATED CELLS, XENOGRAFT, CONTINUOUS-RELEASE ENDOSTATIN TECHNIQUE, MALIGNANT GLIOMAS

01/02-0452 CANCER/BRAIN, APOPTOSIS INDUCTION, GROWTH FACTORS, TUMOR GROWTH, FIBROBLAST GROWTH FACTOR (FGF), GLIOMAS (BRAIN TUMORS), BRAIN CANCER THERAPY, AUTOCRINE LOOP

01/02-0746 CANCER/BRAIN, GLIOBLASTOMA (GBM), TUMOR DEVELOPMENT, GLIOMAS, CELL TRANSFORMATION, BRAIN CANCER, BRAIN TUMORS

01/02-0487 CANCER/BREAST, MILK DUCTS, MAMMOGRAPHY, LUMPECTOMY, MASTECTOMY, RADIATION, CHEMOTHERAPY, HORMONE THERAPY, BREAST CANCER

01/02-1115 CANCER/BREAST, BREAST CANCER, CANCER THERAPY, PACLITAXEL, DOCETAXEL, ANTHRACYCLINE DRUGS, SEQUENTIAL THERAPEUTIC REGIMEN, TAXANE DRUGS

01/02-0529 CANCER/BREAST, BREAST CANCER, ESTROGEN, ANTIDEPRESSANTS, SELECTIVE SEROTONIN REUPTAKE INHIBITOR (SSRI), HOT FLASHES, PAXIL, PROZAC, ZOLOFT, HORMONE REPLACEMENT THERAPY (HRT)

01/02-0223 CANCER/BREAST, BREAST CANCER, DEOXYRIBONUCLEIC ACID (DNA), ACTIVE RADICALS, ESTROGEN, ENDOCRINE CONTROL, MENARCHE, MENOPAUSE, BREAST DENSITY, BONE DENSITY, ESTRADIOL

01/02-0438 CANCER/BREAST, BREAST CANCER, FAMILIAL BREAST CANCER, PROSTATE CANCER, BRCA GENES, TUMOR SUPPRESSOR ACTIVITY, PROSTATE CANCER, CANCER/PROSTATE

01/02-0239 CANCER/BREAST, CERVICAL CANCER, PAPANICOLAOU (PAP) SMEAR, BREAST CANCER, MAMMOGRAM, PROTEIN CA-125, TRANSVAGINAL ULTRASONOGRAPHY (TVS), CANCER/OVARIAN, OVARIAN CANCER, CANCER/CERVICAL

01/02-2017 CANCER/BREAST, CANCER/LUNG, CANCER/PROSTATE, CANCER/COLORECTAL, COLORECTAL CANCER, PROSTATE CANCER, BREAST CANCER, LUNG CANCER, ESOPHAGEAL CANCER, NON-HODGKIN'S LYMPHOMA, MELANOMA

01/02-0237 CANCER/BREAST, CANCER/COLORECTAL, BREAST CANCER, COLORECTAL CANCER, HEALTHY EATING, NATIONAL CANCER INSTITUTE (NCI), FRUIT CONSUMPTION, VEGETABLE CONSUMPTION

01/02-0794 CANCER/BREAST, AFRICAN AMERICAN WOMEN, MAMMOGRAPHY, LOW SOCIOECONOMIC STATUS, ESTROGEN RECEPTOR NEGATIVE TUMORS, BREAST CANCER

01/02-0874 CANCER/BREAST, BREAST CANCER, HORMONE EFFECTS, MAMMOGRAM, MENSTRUAL CYCLE, WOMEN'S HEALTH

01/02-0469 CANCER/BREAST, BREAST CANCER, TUMOR LYMPHANGIOGENESIS, VASCULAR ENDOTHELIAL GROWTH FACTOR (VEGF), METASTASIS FACTORS, INTRATUMORAL LYMPHATIC CELL GROWTH

Keyword Index

01/02-2603 CANCER/BREAST, BREAST CANCER, BREAST IMPLANTS, SILICONE BREAST IMPLANTS

01/02-0767 CANCER/BREAST, HEREDITARY DISEASES, BREAST CANCER, MUTATIONS, TUMOR DIFFERENCES, GENE-EXPRESSION PROFILES, BRCA GENES

01/02-1049 CANCER/BREAST, BREAST CANCER, CYCLINS, NEU-RAS GENE PATHWAY, CELL-CYCLE MACHINERY, TRANSGENIC MICE, MAMMARY EPITHELIAL TISSUE, MESSENGER RIBONUCLEIC ACID (MRNA), ONCOGENES, GENE EXPRESSION

01/02-2352 CANCER/BREAST, MASTECTOMY, TRANSVERSE RETUS ABDOMINIS MUSCLE FLAP (TRAM), BREAST CANCER, RECONSTRUCTIVE BREAST SURGERY

01/02-1422 CANCER/BREAST, HEALTHY EATING, ISOFLAVONES, BREAST CANCER, MEMORY LOSS, TOFU, SOYMILK, SOY

01/02-1706 CANCER/BREAST, RADIOTHERAPY, CHEMOTHERAPY, FATIGUE, BREAST CANCER, CANCER TREATMENT SIDE EFFECTS

01/02-2045 CANCER/BREAST, ALCOHOL CONSUMPTION, BREAST-CANCER RISK, ESTRADIOL, WOMEN'S HEALTH ISSUES

01/02-0823 CANCER/BREAST, CANCER METASTASIS, METALLOPROTEINASES, PARATHYROID HORMONE-RELATED PROTEIN, PAGET/STEPHEN, EWING/JAMES, BREAST CANCER

01/02-2592 CANCER/BREAST, BREAST CANCER, SERUM ESTRADIOL, RALOXIFENE, ENDOGENOUS ESTRADIOL, POST-MENOPAUSAL WOMEN, ESTROGEN, OSTEOPOROSIS

01/02-2289 CANCER/BREAST, CANCER/OVARIAN, BREAST CANCER, OVARIAN CANCER, BRCA1 GENE, POLYMORPHISMS, CICHLID FISH, OPSIN PROTEIN, MATE CHOICE IN FISH, FISH SPECIATION, VISION-DRIVEN SPECIATION, GENE EXPRESSION

01/02-1033 CANCER/BREAST, BREAST CANCER, ONCOLOGY, METASTASIS, CHEMOKINE RECEPTORS, MALIGNANT CELLS, TUMOR CELL MIGRATION, CXC4 RECEPTOR, CXC12 CHEMOKINE

01/02-0551 CANCER CAUSING AGENTS, DIBENZOFURANS, DI-ORTHO POLYCHLORINATED BIPHENYL (PCB), DIOXIN, FOOD TESTING, TOXIC EQUIVALENCY (TEQ), CONTAMINATED FOOD

01/02-1959 CANCER CELL DEVELOPMENT, STEM CELL MUTATIONS, TUMORIGENESIS, HEMATOPOIETIC STEM CELL (HSC), ONCOGENESIS, SIGNALING PATHWAYS

01/02-1999 CANCER CELL GROWTH, CAVEOLAE, RAFTS, LIPIDS, CELLULAR TRANSPORT

01/02-0738 CANCER CELL PROLIFERATION, DEOXYRIBONUCLEIC ACID (DNA) REPAIR, TELOMERASE REACTIVATION, TUMORIGENESIS, ONCOLOGY, MISMATCH-REPAIR SYSTEM

01/02-1350 CANCER CELLS, CHROMOSOME STUNTING, GLEEVEC, PHILADELPHIA CHROMOSOME, GASTROINTESTINAL TUMORS, MYELOID LEUKEMIA, CANCER TREATMENTS

01/02-1097 CANCER CELLS, BIOTECHNOLOGY, GENE THERAPY, ADENOVIRUS, CHEMOTHERAPY, VIRUSES

01/02-0239 CANCER/CERVICAL, CERVICAL CANCER, PAPANICOLAOU (PAP) SMEAR, BREAST CANCER, MAMMOGRAM, PROTEIN CA-125, TRANSVAGINAL ULTRASONOGRAPHY (TVS), CANCER/OVARIAN, CANCER/BREAST, OVARIAN CANCER

01/02-1384 CANCER/CHILDHOOD, PEDIATRIC CANCER, CHEMOTHERAPY, RADIOTHERAPY, CARDIOVASCULAR DISEASE, INFERTILITY, CHILDHOOD CANCER

01/02-2266 CANCER CLASSIFICATION, GENE EXPRESSION PROFILE, DIFFUSE LARGE B-CELL LYMPHOMA, HIERARCHICAL CLUSTERING, LYMPHOMAS

01/02-1773 CANCER/COLON, PREVENTIVE SCREENING, COLONOSCOPY, FECAL OCCULT BLOOD TEST (FOBT), SIGMOIDOSCOPY, POLYPS, CANCER SCREENING DETECTION RATES, COLON CANCER

01/02-1702 CANCER/COLON, COLORECTAL CANCER, COLON CANCER, ANTIOXIDANTS, LIPID PEROXIDATION, OXYGEN RADICALS, ONCOLOGY, OXIDATIVE STRESS

01/02-0819 CANCER/COLON, RECTAL CANCER, COLORECTAL CANCER, INFLAMMATORY BOWEL DISEASE (IBD), CROHN'S DISEASE, ULCERATIVE COLITIS, CANCER RISK FACTORS, COLON CANCER, CANCER/RECTAL, CANCER/COLORECTAL

01/02-2400 CANCER/COLON, LAPAROSCOPIC ASSISTED COLECTOMY (LAC), TREATMENT OPTIONS, COLON CANCER, QUALITY OF LIFE OUTCOMES

01/02-2387 CANCER/COLORECTAL, COLITIS, HEMORRHOIDS, ANAL BLEEDING, COLORECTAL CANCER, ANORECTAL FISTULA, ANAL FISSURES, DIVERTICULAR DISEASE, POLYPS, BOWEL DISEASE, RECTAL BLEEDING

01/02-1702 CANCER/COLORECTAL, COLON CANCER, COLORECTAL CANCER, ANTIOXIDANTS, CANCER/COLON, LIPID PEROXIDATION, OXYGEN RADICALS, ONCOLOGY, OXIDATIVE STRESS

01/02-0237 CANCER/COLORECTAL, CANCER/BREAST, BREAST CANCER, COLORECTAL CANCER, HEALTHY EATING, NATIONAL CANCER INSTITUTE (NCI), FRUIT CONSUMPTION, VEGETABLE CONSUMPTION

01/02-1112 CANCER/COLORECTAL, GENE-ENVIRONMENT INTERACTIONS, TUMOR SUPPRESSOR GENES, GENE MUTATION, DEOXYRIBONUCLEIC ACID REPAIR GENES, ADENOMA-CARCINOMA SEQUENCE, ONCOGENES, MODIFIER GENES, CARCINOGENESIS, COLORECTAL CANCER

01/02-1094 CANCER/COLORECTAL, COLORECTAL CANCER, FECAL OCCULT-BLOOD TEST, SIGMOIDOSCOPY, NEOPLASIA, COLONOSCOPY

01/02-1975 CANCER/COLORECTAL, COLORECTAL CANCER, ONCOLOGY, METASTASIS GENETIC BASIS, PRL-3 GENE, GENE EXPRESSION

01/02-2017 CANCER/COLORECTAL, CANCER/BREAST, CANCER/PROSTATE, CANCER/LUNG, COLORECTAL CANCER, PROSTATE CANCER, BREAST CANCER, LUNG CANCER, ESOPHAGEAL CANCER, NON-HODGKIN'S LYMPHOMA, MELANOMA

01/02-1128 CANCER/COLORECTAL, COLORECTAL CANCER, IRINOTECAN (CPT-11), CARBOXYLESTERAS, COMBINED DRUG THERAPIES, TOPOISOMERASE, REFRACTORY DISEASES, FIRST-LINE CANCER THERAPIES

01/02-0190 CANCER/COLORECTAL, IMMUNOTHERAPY, IMMUNE RESPONSE, COLORECTAL CANCER, PEPTIDE ANTIGENS, HUMAN MONOCLONAL ANTIBODY SK-1 (HUMAB SK-1), CANCER THERAPY, HUMAN MONOCLONAL ANTIBODIES

01/02-0819 CANCER/COLORECTAL, RECTAL CANCER, COLORECTAL CANCER, INFLAMMATORY BOWEL DISEASE (IBD), CROHN'S DISEASE, ULCERATIVE COLITIS, CANCER RISK FACTORS, CANCER/COLON, CANCER/RECTAL, COLON CANCER

01/02-2626 CANCER DETECTION, COLORECTAL TUMORS, DEOXYRIBONUCLEIC ACID (DNA), DIGITAL PROTEIN TRUNCATION, PATIENT COMPLIANCE, DIAGNOSTIC MARKER, ADEMATOUS POLYPOSIS COLI (APC), POLYMERASE CHAIN REACTION (PCR), GENE MUTATIONS

01/02-0148 CANCER DEVELOPMENT, HOST MICROENVIRONMENT, CYTOKINES, EXTRACELLULAR MATRIX (ECM), GROWTH FACTORS, CELL-TO-CELL COMMUNICATION, TUMOR GROWTH

01/02-2253 CANCER DIAGNOSIS, DISEASE PREDICTION, DIFFUSE LARGE B-CELL LYMPHOMA (DLBCL), LYMPHOMAS

01/02-2607 CANCER DRUG TOXICITY, ANTI-TUMOR DRUGS, PEDIATRIC CANCER, HIGH-RISK PEDIATRIC TUMORS, CAMPTOTHECIN ANALOGS, TOPOISOMERASE I ENZYMES, ANTI-CANCER COMPOUNDS

01/02-0492 CANCER EPIDEMIOLOGY, ONCOGENIC INFECTIONS, TOBACCO USE, INTRAPOPULATION CANCER RATES, LUNG CANCER RATES

01/02-0181 CANCER/ESOPHAGEAL, BARRETT ESOPHAGUS, ANTIREFLUX SURGERY, ESOPHAGEAL CANCER, GASTROESOPHAGEAL REFLUX DISEASE (GERD)

01/02-1514 CANCER FORMATION, FRINGE SCIENTIFIC THEORIES, RETROVIRUSES, HUMAN IMMUNODEFICIENCY VIRUS (HIV), ACQUIRED IMMUNODEFICIENCY SYNDROME (AIDS), ONCOGENES, ANEUPLOIDY HYPOTHESIS, DUESBERG/PETER H.

01/02-0146 CANCER GENETICS, BRCA1 GENE, LOSS-OF-FUNCTION GENETIC EVENTS, GAIN-OF-FUNCTION GENETIC EVENTS, TUMOR SUPPRESSOR GENES, ENVIRONMENTAL CARCINOGENS, ONCOGENESIS FACTORS, BRCA2 GENE, DISEASE PREDISPOSITION

01/02-2335 CANCER/HEAD, SQUAMOUS CELL CANCERS, CYCLIN-DEPENDENT KINASE (CDK), CELL-CYCLE PROGRESSION, MUTATIONS, HUMAN PAPILLOMAVIRUS (HPV), TOBACCO, ALCOHOL, NECK CANCER, HEAD CANCER, CANCER/NECK

01/02-0118 CANCER IMMUNOTHERAPY, METASTATIC MELANOMA, NATIONAL CANCER INSTITUTE (NCI), TUMOR-INFILTRATING LYMPHOCYTE (TIL), VACCINE DEVELOPMENT

01/02-1051 CANCER IMMUNOTHERAPY, MAJOR HISTOCOMPATIBILITY COMPLEX (MHC) ANTIGENS, LYMPHATIC ANTI-TUMOR IMMUNITY, IMMUNE RESPONSE, CYTOTOXIC T LYMPHOCYTE (CTL), T-CELL TOLERANCE, CROSS PRIMING, TUMOR CO-STIMULATORY SIGNALS

01/02-1707 CANCER/LUNG, LUNG CANCER, TOBACCO SMOKING, ANTI-SMOKING CAMPAIGNS, HEALTHCARE COSTS, PUBLIC HEALTH AWARNESS, CIGARETTE SMOKING, TOBACCO-RELATED ILLNESSES

01/02-2301 CANCER/LUNG, NON-SMALL CELL LUNG CANCER, LUNG CANCER, CISPLATIN, PACLITAXEL, GEMCITABINE, DOCETAXEL, CARBOPLATIN, CHEMOTHERAPY

01/02-0492 CANCER/LUNG, CANCER EPIDEMIOLOGY, ONCOGENIC INFECTIONS, TOBACCO USE, INTRAPOPULATION CANCER RATES, LUNG CANCER RATES

01/02-2017 CANCER/LUNG, CANCER/BREAST, CANCER/PROSTATE, CANCER/COLORECTAL, COLORECTAL CANCER, PROSTATE CANCER, BREAST CANCER, LUNG CANCER, ESOPHAGEAL CANCER, NON-HODGKIN'S LYMPHOMA, MELANOMA

01/02-0823 CANCER METASTASIS, BREAST CANCER, METALLOPROTEINASES, PARATHYROID HORMONE-RELATED PROTEIN, PAGET/STEPHEN, EWING/JAMES, CANCER/BREAST

01/02-2335 CANCER/NECK, SQUAMOUS CELL CANCERS, CYCLIN-DEPENDENT KINASE (CDK), CELL-CYCLE PROGRESSION, MUTATIONS, HUMAN PAPILLOMAVIRUS (HPV), TOBACCO, ALCOHOL, NECK CANCER, CANCER/HEAD, HEAD CANCER

01/02-0854 CANCER/ORAL, CIGARETTE SMOKING, ALCOHOL CONSUMPTION, ORAL CANCER, MOUTH DISEASES

01/02-1987 CANCEROUS INDUCTION, ONCOGENES, BIOMOLECULAR SWITCH, PROTEIN CONTROLS, SRC PROTEIN

01/02-2289 CANCER/OVARIAN, BREAST CANCER, OVARIAN CANCER, BRCA1 GENE, POLYMORPHISMS, CICHLID FISH, OPSIN PROTEIN, MATE CHOICE IN FISH, FISH SPECIATION, VISION-DRIVEN SPECIATION, GENE EXPRESSION

01/02-0239 CANCER/OVARIAN, CERVICAL CANCER, PAPANICOLAOU (PAP) SMEAR, BREAST CANCER, MAMMOGRAM, PROTEIN CA-125, TRANSVAGINAL ULTRASONOGRAPHY (TVS), OVARIAN CANCER, CANCER/BREAST, CANCER/CERVICAL

01/02-2341 CANCER/OVARIAN, BRCA1 GENE, BRCA2 GENE, GERMLINE MUTATIONS, OVARIAN CANCER, CELL-CYCLE CHECKPOINT CONTROL PROTEINS, TUMORIGENESIS, EPITHELIAL CELLS, BREAST CANCER SUSCEPTIBILITY GENES

01/02-1384 CANCER/PEDIATRIC, CARDIOVASCULAR DISEASE, PEDIATRIC CANCER, CHEMOTHERAPY, RADIOTHERAPY, CHILDHOOD CANCER, INFERTILITY, CANCER/CHILDHOOD

\01/02-2607 CANCER/PEDIATRIC, HIGH-RISK PEDIATRIC TUMORS, ANTI-TUMOR DRUGS, PEDIATRIC CANCER, TOPOISOMERASE I ENZYMES, CAMPTOTHECIN ANALOGS, CANCER DRUG TOXICITY, ANTI-CANCER COMPOUNDS

01/02-2628 CANCER/PEDIATRIC, CENTRAL NERVOUS SYSTEM TUMORS, BRAIN TUMORS, EMBRYONAL TUMORS, PEDIATRIC CANCERS, CHILDHOOD DISEASES, TUMOR PROGNOSIS, GENE EXPRESSION CLASSIFICATION SYSTEM, MEDULLOBLASTOMAS

01/02-1403 CANCER PREVENTION, ALPHA-TOCOPHEROL, GAMMA-TOCOPHEROL, FAT SOLUBLE VITAMINS, SOURCES OF VITAMIN E, TOCOPHEROLS, TOCOTRIENOLS, PREVENTIVE HEALTH, HEART DISEASE, VITAMIN E

01/02-1799 CANCER PREVENTION, PHYTOESTROGENS, CHOLESTEROL, HEART DISEASE, MENOPAUSE, SOY PRODUCTS

01/02-0574 CANCER PREVENTION, PAPANICOLAOU SMEAR, MAMMOGRAPHY, GENETIC DAMAGE, TUMORS, MALIGNANCY, CANCER SCREENING TESTS

01/02-1113 CANCER PREVENTION, SELENIUM (SE), ANTIOXIDANT ACTIVITY, CLINICAL CHEMOPREVENTION TRIALS, MICRONUTRIENTS

01/02-1116 CANCER PROGNOSIS, TUMOR RESECTION, MYASTHENIA GRAVIS, THYMOMA, THYMUS TUMORS, CYTOTOXIC THERAPIES

01/02-0147 CANCER PROGRESSION, PROGRAMMED CELL DEATH, CELL PROLIFERATION, APOPTOSIS, DEREGULATED CELL PROLIFERATION, ONCOGENIC CELLS

01/02-2332 CANCER/PROSTATE, HERITABILITY, HUMAN GENOMES, CANCER SUSCEPTIBILITY GENES, PROSTATE CANCER, MEN'S HEALTH

01/02-0438 CANCER/PROSTATE, CANCER/BREAST, FAMILIAL BREAST CANCER, PROSTATE CANCER, BRCA GENES, TUMOR SUPPRESSOR ACTIVITY, PROSTATE CANCER, BREAST CANCER

01/02-0139 CANCER/PROSTATE, NEOPLASTIC TRANSFORMATIONS, STROMELYSINS, CELL MODULATORS, EXTRACELLULAR MATRIX (ECM), TUMOR ANGIOGENESIS, PROSTATE CANCER, IMMUNOREACTIVITY, MATRIX METALLOPROTEINASE ENZYME (MMP)

01/02-0779 CANCER/PROSTATE, NATIONAL CANCER INSTITUTE (NCI), VITAMIN E, SELENIUM, LYCOPENE, SOY, PROSTATE CANCER

01/02-1685 CANCER/PROSTATE, PROSTATE CANCER, HEALTHY EATING, ANTIOXIDANTS, LYCOPENE, CAROTENOIDS, ZEAXANTHIN, LUTEIN

01/02-2017 CANCER/PROSTATE, CANCER/BREAST, CANCER/LUNG, CANCER/COLORECTAL, COLORECTAL CANCER, PROSTATE CANCER, BREAST CANCER, LUNG CANCER, ESOPHAGEAL CANCER, NON-HODGKIN'S LYMPHOMA, MELANOMA

01/02-2680 CANCER RATES, HEALTH STATISTICS, MORTALITY RATES, SEX-BASED DEATH RATES, RACIAL MORTALITY RATES, CENTERS FOR DISEASE CONTROL AND PREVENTION (CDC), MEN'S HEALTH, WOMEN'S HEALTH

01/02-0822 CANCER/RECTAL, CANCER RECURRENCE, RECTAL CANCER SURGERY, MAGNETIC RESONANCE IMAGING (MRI)

01/02-0819 CANCER/RECTAL, RECTAL CANCER, COLORECTAL CANCER, INFLAMMATORY BOWEL DISEASE (IBD), CROHN'S DISEASE, ULCERATIVE COLITIS, CANCER RISK FACTORS, CANCER/COLON, COLON CANCER, CANCER/COLORECTAL

01/02-0822 CANCER RECURRENCE, RECTAL CANCER SURGERY, MAGNETIC RESONANCE IMAGING (MRI)

01/02-0155 CANCER-RELATED GENES, ONCOLOGY, P53 GENE, TUMOR SUPPRESSOR GENES, CYTOLOGY, GENE ACTIVATION

01/02-1133 CANCER/RENAL CELL, IMMUNE SYSTEM, NATIONAL INSTITUTES OF HEALTH (NIH), NATIONAL CANCER INSTITUTE (NCI), SPONTANEOUS REMISSION, METASTATIC CANCERS, ROSENBERG/STEVEN A., T LYMPHOCYTES, MALIGNANT MELANOMA,

Keyword Index

RENAL CELL CANCER, INTERLEUKIN-2, LYMPHOKINE-ACTIVATED KILLER CELL (LAK)

01/02-1148 CANCER RISK, ALCOHOL CONSUMPTION, ALCOHOLIC BEVERAGE CONSUMPTION, WINE CONSUMPTION, CORONARY ARTERY DISEASE RISK

01/02-0819 CANCER RISK FACTORS, RECTAL CANCER, COLORECTAL CANCER, INFLAMMATORY BOWEL DISEASE (IBD), CROHN'S DISEASE, ULCERATIVE COLITIS, COLON CANCER, CANCER/COLON, CANCER/RECTAL, CANCER/COLORECTAL

01/02-1773 CANCER SCREENING DETECTION RATES, PREVENTIVE SCREENING, COLONOSCOPY, FECAL OCCULT BLOOD TEST (FOBT), SIGMOIDOSCOPY, POLYPS, COLON CANCER, CANCER/COLON

01/02-0574 CANCER SCREENING TESTS, PAPANICOLAOU SMEAR, MAMMOGRAPHY, GENETIC DAMAGE, TUMORS, MALIGNANCY, CANCER PREVENTION

01/02-0138 CANCER/SKIN, MATRIX METALLOPROTEINASE ENZYME (MMP), SKIN CANCER, MALIGNANT MELANOMA, METASTASIS, STROMELYSIN, ANGIOGENESIS, EXTRACELLULAR MATRIX (ECM), IMMUNOREACTIVITY, ENZYME FUNCTIONS, NEOPLASTIC TRANSFORMATIONS

01/02-0835 CANCER/SKIN, MALIGNANT MELANOMA, UNITED NATIONS ENVIRONMENT PROGRAM (UNEP), SKIN CANCER, OZONE LAYER, ULTRAVIOLET (UV) RADIATION, CATARACTS, WORLD HEALTH ORGANIZATION (WHO), INTERSUN PROJECT, GLOBAL SOLAR UV INDEX

01/02-1197 CANCER/STOMACH, GASTRITIS, ULCERS, STOMACH CANCER, MICROBES, HELICOBACTER PYLORI, ANTIBIOTICS, VACCINES

01/02-1954 CANCER-SUPPRESSING PROTEINS, APOPTOSIS, ONCOLOGY, TUMOR SUPPRESSOR PROTEINS, ASPP PROTEINS, P53 PROTEIN, GENE ACTIVATION

01/02-1117 CANCER SURVIVAL, ACUTE LYMPHOBLASTIC LEUKEMIA (ALL), OSTEOPENIA, OSTEOPOROSIS, BONE MINERAL DENSITY (BMD), DECREASED BONE CALCIFICATION, BONE DEFORMITIES, CHILDHOOD CANCER SURVIVORS, ALENDRONATE, CALCITONIN, OSTEOCLAST INHIBITION

01/02-2332 CANCER SUSCEPTIBILITY GENES, HERITABILITY, HUMAN GENOMES, PROSTATE CANCER, CANCER/PROSTATE, MEN'S HEALTH

01/02-2605 CANCER/TESTICULAR, GERM CELL TUMOR (GCT), CRYPTORCHISM, RISK FACTORS FOR TESTICULAR CANCER, ORGANOCHLORINES, PERINATAL FACTORS, POLYCHLORINATED BIPHENYL (PCB), TESTICULAR CANCER

01/02-0447 CANCER THERAPY, ONCOGENISIS, APOPTOSIS, MALIGNANCIES, TUMOR SUPPRESSOR GENES, ANTISENSE THERAPY, GENE OVEREXPRESSION

01/02-0530 CANCER THERAPY, BIOCOMBINATORIAL CHEMISTRY, COMBINATORIAL CHEMISTRY (COMBICHEM), DRUG DEVELOPMENT, ANTI-CANCER DRUGS

01/02-1705 CANCER THERAPY, CHOLECYSTITIS, NEUTROPENIA, ABDOMINAL INFECTIONS, ENTEROCOLITIS, CYTOMEGALOVIRUS (CMV), ANTIBIOTICS

01/02-0190 CANCER THERAPY, IMMUNOTHERAPY, IMMUNE RESPONSE, COLORECTAL CANCER, PEPTIDE ANTIGENS, HUMAN MONOCLONAL ANTIBODY SK-1 (HUMAB SK-1), HUMAN MONOCLONAL ANTIBODIES, CANCER/COLORECTAL

01/02-1325 CANCER THERAPY, BRAIN TUMORS, MEMORIAL SLOAN-KETTERING CANCER CENTER (MSKCC), GENETIC TUMOR ANALYSIS, NEUROBLASTOMA (NB) STAGING, ONCOGENES, TUMOR SUPPRESSOR GENES, MOLECULAR GENETICS, CHILDHOOD CANCERS

01/02-0160 CANCER THERAPY, OXIDATIVE DAMAGE, ESTROGEN DERIVATIVES, SUPEROXIDE DISMUTASE INHIBITORS, TUMOR GROWTH, ANTIOXIDANT REACTIONS, LEUKEMIA CELLS, FREE RADICALS

01/02-2602 CANCER THERAPY, CHEMOTHERAPY-INDUCED COGNITIVE DEFICITS, NEUROPSYCHOLOGICAL FUNCTIONING, QUALITY OF LIFE ISSUES, NEUROPROTECTIVE AGENTS

01/02-1997 CANCER THERAPY, TUMOR NECROSIS FACTOR (TNF), MATRIX METALLOPROTEINASE (MMP), HEPATITIS, LIVER DISEASE, CELL NECROSIS, BATIMASTAT, APOPTOSIS

01/02-1986 CANCER THERAPY, MATRIX METALLOPROTEINASE INHIBITOR (MMPI), EXTRACELLULAR MATRIX (ECM), CYTOTOXIC ACTIVITY, ANTI-CANCER ACTIVITY, TUMOR GROWTH

01/02-1115 CANCER THERAPY, BREAST CANCER, TAXANE DRUGS, PACLITAXEL, DOCETAXEL, ANTHRACYCLINE DRUGS, SEQUENTIAL THERAPEUTIC REGIMEN, CANCER/BREAST

01/02-1324 CANCER THERAPY, GENE THERAPY, RIBOZYMES, HAMMERHEAD RIBOZYME, GENE EXPRESSION, ABNORMAL GENES, CHRONIC MYELOID LEUKEMIA (CML), MESSENGER RNA (MRNA), CHIMERIC GENES

01/02-0790 CANCER THERAPY, B-CELL MALIGNANCY, MULTIPLE MYELOMA (MM), ARSENIC TRIOXIDE THERAPY, MYELOMA PARAPROTEIN, MONOCLONAL PLASMA CELLS, ANGIOGENESIS, APOPTOSIS, HEMATOPOIETIC CANCERS, MULTIPLE MYELOMA PARAPROTEIN

01/02-0788 CANCER THERAPY, FOWLER'S SOLUTION, SALVARSAN, WATER CONTAMINATION, ANTI-CANCER AGENTS, ACUTE PROMYELOCYTIC LEUKEMIA (APL), ARSENIC, ARSENIC TRIOXIDE

01/02-0757 CANCER THERAPY, HYPOXIA-INDUCIBLE FACTOR (HIF), ANGIOGENESIS, TUMOR GROWTH

01/02-0789 CANCER THERAPY, ARSENIC TRIOXIDE, ACUTE PROMYELOCYTIC LEUKEMIA (APL), FOWLER'S SOLUTION, APOPTOSIS, ANGIOGENESIS, CELL PROLIFERATION INHIBITION

01/02-1653 CANCER THERAPY DEVELOPMENT, CYTOKINES, ANGIOGENESIS, TUMORIGENESIS, CXC CHEMOKINES, GROWTH FACTORS, CHEMOKINES

01/02-2124 CANCER THREATS, CHILDHOOD LEUKEMIA, MAGNETIC-FIELD EXPOSURE, EXTREMELY LOW FREQUENCY (ELF) ELECTRIC AND MAGNETIC-FIELDS, CARCINOGENICITY CLASSIFICATION, WORLD HEALTH ORGANIZATION (WHO), INTERNATIONAL AGENCY FOR RESEARCH ON CANCER (IARC), PREVENTIVE MEDICINE, CHILDREN'S HEALTH

01/02-0460 CANCER TREATMENT, BRAIN SIGNALS, NEURON DEVELOPMENT, GLIAL CELLS, ALZHEIMER'S DISEASE, AMYLOID PROTEIN, STEM CELLS

01/02-2130 CANCER TREATMENT, FOCUSED ULTRASOUND SURGERY (FUS), ACOUSTIC SURGERY, NONINVASIVE SURGICAL TECHNIQUES, HYPERTHERMIA TECHNIQUES, MEDICAL ULTRASOUND, HIGH-INTENSITY FOCUSED ULTRASOUND, SURGICAL TECHNIQUES, TUMOR ABLATION USING ULTRASOUND, ULTRASOUND

01/02-2613 CANCER TREATMENT, ICON DRUGS, TUMOR BLOOD VESSELS, TUMOR GROWTH REVERSAL, ENDOTHELIAL CELLS

01/02-0783 CANCER TREATMENT, FOOD AND DRUG ADMINISTRATION (FDA), HUMAN GENOME PROJECT, GLEEVEC, CHRONIC MYELOID LEUKEMIA (CML), PROTEIN KINASES, BCR-ABL, GASTROINTESTINAL STROMAL TUMORS, GLIOBLASTOMAS, BONE MARROW TRANSPLANTS, LYMPHOMAS

01/02-0221 CANCER TREATMENT, ENDOSTATIN, ANGIOGENSIS, MALIGNANT GLIOMAS, BRAIN CANCER, MICROENCAPSULATED CELLS, XENOGRAFT, CONTINUOUS-RELEASE ENDOSTATIN TECHNIQUE, CANCER/BRAIN

01/02-0241 CANCER TREATMENT, CHOLESTEROL, CONJUGATED LINOLEIC ACID, TRANS FATS, DIETARY SUPPLEMENTS, LEPTIN, DIABETES

01/02-0768 CANCER TREATMENT, BACTERIA, COLEY'S TOXIN, DEOXYRIBONUCLEIC ACID (DNA), OLIGONUCLEOTIDES, IMMUNOSTIMULATORY DRUGS, BACILLUS CALMETTE-GUERIN

01/02-1358 CANCER TREATMENT, MOLECULAR ONCOLOGY, MONOCLONAL ANTIBODIES, ANTI-ANGIOGENESIS AGENTS, TYROSINE KINASE INHIBITORS, EPIDERMAL GROWTH FACTOR RECEPTOR, VASCULAR ENDOTHELIAL GROWTH FACTOR, GLEEVEC

01/02-1350 CANCER TREATMENT, CHROMOSOME STUNTING, CANCER CELLS, PHILADELPHIA CHROMOSOME, GASTROINTESTINAL TUMORS, MYELOID LEUKEMIA, GLEEVEC

01/02-2615 CANCER TREATMENT, CHEMOTHERAPY, MGN-3 (BIOBRAN), CISPLATIN, DOXORUBICIN

01/02-0161 CANCER TREATMENT, VACCINE THERAPIES, ENDOTHELIAL CELLS, IMMUNOTHERAPY, TUMOR INHIBITION, ANGIOGENESIS, BLOOD VESSELS, XENOGENEIC IMMUNE RESPONSE

01/02-1963 CANCER TREATMENTS, ANGIOGENESIS, METASTASIS, THROMBOSPONDIN, CHEMOTHERAPY, ANGIOSTATIN, ENDOSTATIN, TUMORIGENESIS, VASCULAR GROWTH

01/02-1706 CANCER TREATMENT SIDE EFFECTS, RADIOTHERAPY, CHEMOTHERAPY, FATIGUE, CANCER/BREAST, BREAST CANCER

01/02-0821 CANCER VACCINE, IMMUNE SYSTEM, HEAT SHOCK PROTEINS (HSP)

01/02-2544 CANCER VACCINE, VACCINE DEVELOPMENT, ANTIGENIC PEPTIDES, ANTI-TUMOR IMMUNITY, DENDRITIC CELL VACCINES, TYROSINE-RELATED PROTEIN 2 (TRP2)

01/02-1011 CANCER VASCULARITY, RISK FACTORS, VASCULARITY, TUMOR GROWTH, NICOTINE, ENDOTHELIAL CELLS, ATHEROSCLEROSIS, TOBACCO-RELATED DISEASES, ANGIOGENESIS

01/02-0159 CANDIDA ALBICANS, VAGINITIS, RECOMBINANT BACTERIA, IMMUNOTHERAPY, STREPTOCOCCUS GORDONII, MUCOSAL INFECTIONS, COMMENSAL BACTERIA, ANTIBODY DELIVERY, BACTERIAL THERAPY

01/02-0658 CANINE AGGRESSION, SELECTIVE BREEDING, ANIMAL AGGRESSION, DOG BEHAVIORS

01/02-0364 CANINE DISTEMPER VIRUS, DIE-OFFS, RUSSIAN REPUBLICS, CASPIAN SEAL, PHOCA CASPICA, SEAL MORTALITY, INFECTIOUS DISEASES, MORBILLIVIRUS, VIRAL TRANSMISSION, WILDLIFE DISEASES, MARINE MAMMALS

01/02-2489 CANIS LATRANS, WOLVES, PREDATORY BEHAVIOR, WILDLIFE MANAGEMENT, CONSERVATION, HUMAN-ANIMAL INTERACTION, BIODIVERSITY, COYOTES, CANIS LUPUS

01/02-1544 CANIS LATRANS, COYOTE DIET, HUMAN-INDUCED HABITAT ALTERATIONS, FORAGING BEHAVIOR, DIET VARIATION

01/02-2489 CANIS LUPUS, WOLVES, PREDATORY BEHAVIOR, WILDLIFE MANAGEMENT, CONSERVATION, HUMAN-ANIMAL INTERACTION, BIODIVERSITY, CANIS LATRANS, COYOTES

01/02-1692 CANNABINOID RECEPTOR ANTAGONISTS, DRUG-USE RELAPSE, COCAINE-ASSISTED CUES, CANNABINOIDS

01/02-0754 CANNABINOIDS, HIPPOCAMPAL NEURONS, DEPOLARIZATION-INDUCED SUPPRESSION OF INHIBITION (DSI), HIPPOCAMPAL SYNAPSES, SIGNALING MEDIATION, BRAIN FUNCTIONS

01/02-1692 CANNABINOIDS, DRUG-USE RELAPSE, COCAINE-ASSISTED CUES, CANNABINOID RECEPTOR ANTAGONISTS

01/02-2386 CANNABIS ABUSE, MARIJUANA ABUSE, DRUG ABUSE, DEPRESSION, ANHEDONIA, PSYCHIATRIC DISORDERS

01/02-1516 CANNIBALISM, SURVIVAL CANNIBALISM, RITUAL PRACTICES, BONE PROCESSING, NEANDERTHAL SITES IN EUROPE, ANASAZI CULTURE OF THE AMERICAN SOUTHWEST

01/02-0394 CANOPY DOMINANCE, FOREST MANAGEMENT, TROPICAL RAINFORESTS, MONOCULTURE, SILVICULTURE, ITURI FOREST

01/02-2140 CAPE HONEYBEE, APIS MELLIFERA, AFRICAN HONEYBEE, PARASITIC BEES, HONEYBEES, POPULATION DECLINES

01/02-2646 CAPSULAR POLYSACCHARIDES, INFECTION PREVENTION, BACTEREMIA, HEMODIALYSIS, VACCINE, STAPHYLOCOCCUS AUREUS

01/02-2697 CAPSULUTION NANOSCIENCE, MICROTECHNOLOGY, PHARMACEUTICALS, DRUG DELIVERY, POLYELECTROLYTES, TIME RELEASE MEDICATIONS

01/02-0337 CAPTIVE ANIMAL NUTRITION, GOELDI'S MONKEYS, HOWLER MONKEYS, APES, GORILLAS, ZOO NUTRITION

01/02-0608 CAPTIVE ANIMALS, ANIMAL BEHAVIOR, ZOOS

01/02-0946 CAPTIVE ANIMALS, ZOO PROGRAMS, BEHAVIORAL ENRICHMENT PROGRAMS, ANIMAL PSYCHOLOGY, ANIMAL WELFARE

01/02-0028 CAPTIVE BREEDING, CARNIVORE PRESERVATION TRUST, BLEYMAN/MICHAEL, CARACALS, ZOOS, BINTURONGS, SERVALS, OCELOTS, HAND-RAISED WILDLIFE, ENDANGERED SPECIES

01/02-0634 CAPTIVE BREEDING, HAWAIIAN FAUNA, KEAUHOU BIRD CONSERVATION CENTER, COLLECTION OF EGGS FROM ENDANGERED BIRD SPECIES IN HAWAII, POPULATION DECLINES, HABITAT, ENDANGERED BIRDS, CONSERVATION INITIATIVES

01/02-2191 CAPTIVE BREEDING, ENDANGERED SPECIES ACT, FISHERIES, MARINE INVERTEBRATES, SPAWNING, WHITE ABALONE, ABALONE, GASTROPODS

01/02-0326 CAPTIVE BREEDING PROGRAMS, ENDANGERED SPECIES, TORTOISES, GALAPAGOS ISLANDS, CONSERVATION INITIATIVES

01/02-0347 CAPTIVE BREEDING PROGRAMS, BAMBOO HABITATS, PANDA CONSERVATION, ANIMAL BEHAVIOR, SMITHSONIAN NATIONAL ZOO, ZOOS

01/02-1852 CAPTIVE BREEDING PROGRAMS, RHINOCEROS PROPAGATION, REPRODUCTION PATTERNS, WHITE RHINOCEROS POPULATIONS, ENDANGERED SPECIES

01/02-1551 CAPTIVE BREEDING PROGRAMS, TORTOISE CARE EGYPT, DESERT REPTILES, BEDOUINS, EGYPTIAN TORTOISE, CONSERVATIONS INIATIVES

01/02-1243 CAPTIVE BREEDING PROGRAMS, CONSERVATION BIOLOGISTS, ASSISTED REPRODUCTION, MATING BEHAVIORS, REPRODUCTIVE PATTERNS, SUMATRAN RHINOS, CENTER FOR RESEARCH OF ENDANGERED WILDLIFE (CREW), INDUCED OVULATORS, WILDLIFE CONSERVATION, ENDANGERED MAMMALS

01/02-0640 CAPTIVE BREEDING PROGRAMS, ENDANGERED SPECIES, NIGERIA, PANDRILLUS, DRILLS, CHIMPANZEES, CONSERVATION INITIATIVES, PRIMATE POPULATION DECLINES

01/02-0924 CAPTIVE BREEDING PROGRAMS, ALLIGATOR CONSERVATION, TU LONG, EARTH DRAGON, CHINESE ALLIGATORS

01/02-0351 CAPTIVE ORANGUTANS, REINTRODUCTION PROJECTS, ORANGUTAN CONSERVATION, PRIMATE MANAGEMENT, POPULATION DECLINES, ENDANGERED PRIMATES, CONSERVATION INITIATIVES

01/02-1850 CAPTIVE WILDLIFE, KILLER WHALES, MARINE-MAMMAL TRAINING, WHALE PODS, ORCAS, TRAINED WILDLIFE

01/02-0048 CAPUCHIN MONKEYS, MONKEY BEHAVIOR, MOSQUITO REPELLENT, MILLIPEDE SECRETIONS, BENZOQUINONES, CHEMICAL REPELLENTS, INSECT PESTS

Keyword Index

01/02-0028 CARACALS, CARNIVORE PRESERVATION TRUST, BLEYMAN/MICHAEL, CAPTIVE BREEDING, ZOOS, BINTURONGS, SERVALS, OCELOTS, HAND-RAISED WILDLIFE, ENDANGERED SPECIES

01/02-0701 CARAPACE, NORTHEASTERN UNITED STATES, HUDSON RIVER DRAINAGE, NEW YORK, ORCONECTES NEGLECTUS (O. NEGLECTUS), CROTON RIVER, CRAYFISH, OVA

01/02-1573 CARAWAY, SPROUTING INHIBITORS, NATURAL AROMA CHEMICALS, WEIGHT LOSS, CHEMICAL AGENTS, PEPPERMINT, OILS, POTATO CROPS, DILL SEED

01/02-0391 CARBARYL, AMPHIBIAN DECLINES, INSECTICIDES, SOUTHERN LEOPARD FROG, GENETIC VARIANCE, POPULATION DYNAMICS

01/02-1887 CARBENICILLIN, PLANKTONIC CELL GROWTH, FLUOROQUINOLONE, OFLOXACIN, TOBRAMYCIN, BIOFILMS, PERACETIC ACID, ANTIMICROBIAL RESISTANCE, PSEUDOMONAS AERUGINOSA, BACTERIAL GROWTH PHASES, AMINOGLYCOSIDE

01/02-0832 CARBOHYDRATE INTAKE (CHO), DIETARY GUIDELINES, NUTRITIONAL GUIDELINES, ENDURANCE ATHLETES

01/02-0431 CARBOHYDRATE METABOLISM, GENE REGULATION, REVERSE GENETICS, OPERONS, REGULONS, ENZYME ACTIVITY, GLYCEROL UTILIZATION, ESCHERICHIA COLI

01/02-0841 CARBOHYDRATES, GLYCEMIC LOAD, DIET, NURSES' HEALTH STUDY

01/02-2636 CARBOHYDRATES, EXERCISE, HIGH-PROTEIN DIETS, WEIGHT LOSS, CALORIE REDUCTION, DIETING RISKS

01/02-1174 CARBOHYDRATES, DIET, MEMORY, FATS, ANTIOXIDANTS, B VITAMINS, SUPPLEMENTS, GINGKO-BILOBA, HERBS, CHOLINE

01/02-1641 CARBOHYDRATES, ANTIBIOTICS, GLYCOSYLATION, DRUG DEVELOPMENT

01/02-0751 CARBOHYDRATE SYNTHESIS, OLIGOSACCHARIDES, GLYCOPEPTIDES, SACCHARIDES, PEPTIDE LIGATION

01/02-2396 CARBOHYDRATE TYPES, DIET, HEALTH BENEFITS, SYMPATHETIC NERVOUS ACTIVITY, HIGH BLOOD PRESSURE, LOW PROTEIN DIET, HYPERTENSION, BLOOD PRESSURE, SUCROSE

01/02-0886 CARBON ATOMS, MICROSCOPIC EAR, MICROPHONES, COCHLEA, STEREOCILIA, CARBON NANOTUBES, REMOTE PLANETARY EXPLORATION, INJECTABLE MICROPHONES, JET PROPULSION LABORATORY, LASER LIGHT PATTERNS

01/02-0289 CARBON CYCLE, MARINE BACTERIA, PHYTOPLANKTON, POLYSACCHARIDES, TRANSPARENT EXOPOLYMER PARTICLES (TEP), OCEAN WATER

01/02-1893 CARBON CYCLING IN OCEANS, MARINE ECOSYSTEMS, SEA SNOW, OCEAN CARBON CYCLE, BIOPRODUCTIVITY, DISSOLVED ORGANIC MATTER (DOM), BACTERIA

01/02-0039 CARBON DATING, WOOD RATS, MIDDENS, AMBERAT, FECAL PELLETS, CLIMATE CHANGE RECORDS, PACKRATS, BERGMANN'S RULE

01/02-0069 CARBON DIOXIDE, FOREST TREES, PINUS TAEDUS, PINE TREE, CONE PRODUCTION, SEED PRODUCTION, PLANT GROWTH

01/02-0399 CARBON DIOXIDE, SOIL ORGANIC CARBON (SOC), PLANT RESPIRATION, MICROBIAL DECOMPOSITION, UNITED STATES DEPARTMENT OF AGRICULTURE (USDA), CONSERVATION TILLAGE, CONSERVATION RESERVE PROGRAM (CRP), BUFFER STRIPS, CARBON SEQUESTRATION

01/02-1927 CARBON DIOXIDE BUILD-UP, CALCIFICATION, REEFLESS CORAL COMMUNITIES, GLOBAL WARMING, CORAL REEF THREATS, ENVIRONMENTAL DEGRADATION

01/02-2561 CARBON DIOXIDE CONCENTRATIONS, LAND VERTEBRATES, SIZE RELATIONSHIPS, LANDMASS SIZE, COLD-BLOODED ANIMALS, WARM-BLOODED ANIMALS, HERBIVORES, CARNIVORES, DINOSAUR SIZE

01/02-1563 CARBON DIOXIDE CYCLING, PHYTOPLANKTON, ALGAE, ANTARCTICA, KRILL, ANTARCTIC BLOOM, ATMOSPHERIC OXYGEN, MARINE FOOD WEBS

01/02-1891 CARBON DIOXIDE EMISSIONS, LOMBORG/BJORN, INTERGOVERNMENTAL PANEL ON CLIMATE CHANGE, GLOBAL WARMING, FOSSIL FUEL, KYOTO PROTOCOL, FAULTY SCIENTIFIC CLAIMS

01/02-2435 CARBON DIOXIDE EMISSIONS, ETHANOL, FUEL ECONOMY, SPORT UTILITY VEHICLES, GASOLINE, BATTERY POWERED VEHICLES, FUEL CELLS, BIOMASS, AIR POLLUTION REDUCTION

01/02-0108 CARBON DIOXIDE EMISSIONS, ACID RAIN, SULFUR DIOXIDE EMISSIONS, CLEAN AIR ACT OF 1990, HUBBARD BROOK EXPERIMENTAL FOREST

01/02-0972 CARBON DIOXIDE EXCHANGE, ECOSYSTEM STUDY, BIOSPHERE 2 (B2C), BIOMES, CARBON INTAKE

01/02-2669 CARBON DIOXIDE LASER, LASERS, SKIN RESURFACING, SUN EXPOSURE, WRINKLES, INFRARED LASER, NONABLATIVE PROCEDURE

01/02-1557 CARBON DIOXIDE LEVELS, NUPHAR VARIEGATA, PLANT PHYSIOLOGY, ENVIRONMENTAL FACTORS, YELLOW WATERLILY, HETEROPHYLLY IN PLANTS, LEAF MORPHOGENESIS, AQUATIC PLANTS, SUBMERSED LEAVES, MORPHOLOGICIAL PLASTICITY

01/02-2599 CARBON DIOXIDE SENSITIVITY, GENDER DIFFERENCES, SYMPTOMS OF PANIC DISORDER, PANIC DISORDERS, ANXIETY DISORDERS

01/02-1745 CARBON FIBER, LIMB REMNANTS, PROSTHETICS, AMPUTATION, FLEX-FOOT, ARTIFICIAL LIMBS, PROSTHESES

01/02-1933 CARBON FLUX, FOREST FIRES, CLIMATE CHANGE, BOREAL FOREST ECOSYSTEMS, REMOTE SENSING ENVIRONMENTAL STUDIES, FOREST PRODUCTIVITY, FOREST SOILS, FLUX TOWERS

01/02-0972 CARBON INTAKE, ECOSYSTEM STUDY, CARBON DIOXIDE (CO2) EXCHANGE, BIOMES, BIOSPHERE 2 (B2C)

01/02-0053 CARBON ISOTOPE RATIOS, FORENSICS, LAW ENFORCEMENT, ILLEGAL DRUGS, COCAINE GEOGRAPHICAL ORIGINS, NITROGEN ISOTOPE RATIOS, ALKALOID ANALYSIS, TRIMETHOXYCOCAINE, TRUXILLINE, DRUG SOURCE TRACING

01/02-1281 CARBON MONOXIDE POLLUTION, SNOWMOBILING, SNOWMOBILE POLLUTION, YELLOWSTONE NATIONAL PARK, HYDROCARBON POLLUTION

01/02-0886 CARBON NANOTUBES, MICROSCOPIC EAR, MICROPHONES, COCHLEA, STEREOCILIA, JET PROPULSION LABORATORY, REMOTE PLANETARY EXPLORATION, INJECTABLE MICROPHONES, CARBON ATOMS, LASER LIGHT PATTERNS

01/02-2451 CARBON PHOTOSYNTHETIC PATHWAYS, PHOTOSYNTHESIS, TOBACCO PLANT, EVOLUTIONARY TRENDS, FLOWERING PLANTS

01/02-1180 CARBON SEQUESTRATION, UNITED NATIONS FRAMEWORK CONVENTION ON CLIMATE CHANGE (UNFCCC), UMBRELLA GROUP, EUROPEAN UNION, ECONOMIES IN TRANSITION GROUP, G77 CHINA GROUP, ENVIRONMENTAL INTEGRITY GROUP, GLOBAL WARMING, SINKS, KYOTO PROTOCOL, EMISSIONS REDUCTIONS

01/02-0399 CARBON SEQUESTRATION, CARBON DIOXIDE (CO2), PLANT RESPIRATION, MICROBIAL DECOMPOSITION, UNITED STATES DEPARTMENT OF AGRICULTURE (USDA), CONSERVATION TILLAGE, CONSERVATION RESERVE PROGRAM (CRP), BUFFER STRIPS, SOIL ORGANIC CARBON (SOC)

01/02-0977 CARBON SEQUESTRATION, ATLANTIC FOREST, REFORESTATION, NATURE CONSERVANCY, FOREST WILDLIFE, RAINFORESTS, THREATENED ECOSYSTEMS

01/02-0379 CARBON STORAGE, ATMOSPHERIC CARBON DIOXIDE, FORESTS, CLIMATE CHANGE, SOIL CARBON STORAGE, LEAF LITTER CARBON STORAGE, FREE AIR CO2 ENRICHMENT EXPERIMENT (FACE)

01/02-2301 CARBOPLATIN, NON-SMALL CELL LUNG CANCER, LUNG CANCER, CISPLATIN, PACLITAXEL, GEMCITABINE, DOCETAXEL, CHEMOTHERAPY, CANCER/LUNG

01/02-1128 CARBOXYLESTERAS, COLORECTAL CANCER, CANCER/COLORECTAL, IRINOTECAN (CPT-11), COMBINED DRUG THERAPIES, TOPOISOMERASE, REFRACTORY DISEASES, FIRST-LINE CANCER THERAPIES

01/02-1687 CARCASS INCINERATION, VACCINATIONS, ANTHRAX, BACILLUS ANTHRACIS, WORLD HEALTH ORGANIZATION (WHO), CUTANEOUS ANTHRAX, GASTROINTESTINAL TRACT ANTHRAX, PULMONARY ANTHRAX

01/02-2541 CARCINOGENESIS, GENETIC SIGNATURE IN BREAST CANCER, BREAST CANCER PROGNOSIS, MICROARRAY ANALYSIS

01/02-0432 CARCINOGENESIS, SIGNAL TRANSDUCTION, PROTEIN KINASES, GROWTH FACTORS, POLYAMINES, MITOGENS

01/02-1112 CARCINOGENESIS, GENE-ENVIRONMENT INTERACTIONS, TUMOR SUPPRESSOR GENES, GENE MUTATION, DEOXYRIBONUCLEIC ACID REPAIR GENES, ADENOMA-CARCINOMA SEQUENCE, ONCOGENES, MODIFIER GENES, COLORECTAL CANCER, CANCER/COLORECTAL

01/02-2124 CARCINOGENICITY CLASSIFICATION, CHILDHOOD LEUKEMIA, MAGNETIC-FIELD EXPOSURE, CANCER THREATS, EXTREMELY LOW FREQUENCY (ELF) ELECTRIC AND MAGNETIC-FIELDS, WORLD HEALTH ORGANIZATION (WHO), INTERNATIONAL AGENCY FOR RESEARCH ON CANCER (IARC), PREVENTIVE MEDICINE, CHILDREN'S HEALTH

01/02-0405 CARCINOGENS, WASTEWATER CONTAMINANTS, RECYCLED WATER, ESTROGENIC HORMONE POLLUTION, PHARMACEUTICALLY ACTIVE COMPOUND (PHAC) POLLUTION, MICROCONTAMINANTS, WATER TREATMENT

01/02-1915 CARCINOGENS, SAFE DRINKING WATER ACT, ARSENIC, ENVIRONMENTAL PROTECTION AGENCY (EPA), CONTAMINANTS, FOOD AND DRUG ADMINISTRATION (FDA), UNITED STATES DEPARTMENT OF AGRICULTURE (USDA)

01/02-0542 CARCINOGENS, FRUITS, VEGETABLES, BODY WEIGHT, ANTIOXIDANTS, PHYTONUTRIENTS, CANCER, FIBER, DIGESTIVE TRACT

01/02-1762 CARCINOGENS, ENVIRONMENTAL PROTECTION AGENCY (EPA), PESTICIDES, LEAD ACCUMULATION, PHTHALATES, POLYCHLORINATED BIPHENYL (PCB), INTEGRATED PEST MANAGEMENT, ENDOCRINE DISRUPTORS, BIRTH DEFECTS, CHILDREN'S HEALTH RISKS, POLLUTION EXPOSURE

01/02-0758 CARDIAC ARRHYTHMIAS, VIRAL GENE TRANSFER, ARRHYTHMIA, RECOMBINANT GENES, GENE THERAPY

01/02-2307 CARDIAC BARORECEPTOR REFLEX, CARDIOVASCULAR DISORDERS, HYPERTENSION, BARORECEPTOR REFLEX SENSITIVITY (BRS), BARORECEPTORS, VASCULAR DISORDERS, ARTERIAL BAROREFLEX, BLOOD PRESSURE

01/02-0518 CARDIAC CARE, HEART DISEASE, BYPASS SURGERY, BALLOON ANGIOPLASTY, PERCUTANEOUS TRANSLUMINAL CORONARY ANGIOPLASTY

01/02-2304 CARDIAC CELLS, SODIUM-HYDROGEN EXCHANGE, MYOCARDIAL ISCHEMIA, CALCIUM, CORONARY ARTERY DISEASE, GUARD DURING ISCHEMIA AGAINST NECROSIS (GUARDIAN), CARIPORIDE, HEART FAILURE

01/02-2312 CARDIAC CELLS, MYOCARDIAL INFARCTION, MYOCYTE REPLICATION, HEART REGENERATION

01/02-2309 CARDIAC CHANNELOPATHIES, ION CHANNEL DISORDERS, PACEMAKERS, ARRHYTHMIAS

01/02-2534 CARDIAC CONDUCTION TISSUE, HYPERPOLARIZATION-ACTIVATED CYCLIC NUCLEOTIDE-GATED (HCN) CHANNELS, PACEMAKER CURRENTS, MYOCYTES

01/02-1420 CARDIAC CYCLES, ELECTRODES, ELECTROCARDIOGRAM (EKG) (ECG), P WAVES, QRS WAVE COMPLEX, ST SEGMENT, T WAVES, ATRIA, VENTRICLES, ARRHYTHMIA, HEART

01/02-1440 CARDIAC DISEASE, PASSIVE SMOKING, CORONARY FLOW VELOCITY RESERVE (CFVR), TRANSTHORACIC DOPPLER ECHOCARDIOGRAPHY (TTDE), ENDOTHELIAL FUNCTION, NONSMOKERS, ADENOSINE TRIPHOSPHATE

01/02-2021 CARDIAC DISEASE, LOW-DENSITY LIPOPROTEIN (LDL), HIGH-DENSITY LIPOPROTEIN (HDL), CHOLESTEROL, STENOSIS, SIMVASTATIN, NIACIN, VITAMIN E, VITAMIN C, SELENIUM, BETA CAROTENE

01/02-1401 CARDIAC DISEASE, IMPAIRED EXERCISE CAPACITY, ASPIRIN THERAPY, PREVENTIVE MEDICINE, ECHOCARDIOGRAPHY

01/02-2683 CARDIAC DISEASE, SUDDEN CARDIAC DEATH (SCD), HEART ATTACK, EMERGENCY TREATMENT

01/02-1314 CARDIAC DISEASE TREATMENT, HEART CELL GROWTH STIMULATION, BONE MARROW CELLS, CELL GRAFTS, DIFFERENTIATION CELLS

01/02-0535 CARDIAC EVENTS, NIFEDIPINE, BENIDIPINE, LONG ACTING CALCIUM CHANNEL BLOCKERS, SHORT-ACTING CALCIUM CHANNEL BLOCKERS, HYPERTENSION, BLOOD PRESSURE (BP)

01/02-2049 CARDIAC HEALTH, PREVENTIVE HEALTHCARE, CORONARY HEART DISEASE (CHD), CARDIAC REHABILITATION, HEALTHCARE COSTS, EXERCISE AND HEALTH, SELF-PERCEIVED PHYSICAL DISABILITY, SECONDARY CORONARY PREVENTION, DISEASE RISK REDUCTION

01/02-2608 CARDIAC HYPERTROPHY, CARDIOVASCULAR DISEASE, EPIDERMAL GROWTH FACTOR (EGF), HEPARIN-BINDING EPIDERMAL GROWTH FACTOR (HB-EGF) SHEDDING, ENZYME ACTIVATION, G-PROTEIN-COUPLED RECEPTOR (GPCR) AGONISTS, ADAM12, METALLOPROTEINASE INHIBITORS, CELL SIGNALING

01/02-1717 CARDIAC MORTALITY RATES, CHEST PAIN, ACUTE MYOCARDIAL INFARCTION (AMI), ELECTROCARDIOGRAM (EKG), HEART DISEASE, DIAGNOSTIC EQUIPMENT

01/02-0135 CARDIAC PATHOGENS, HEART FAILURE, APOPTOSIS PATHWAYS, CELL DEATH

01/02-2102 CARDIAC PATIENTS, NEAR-DEATH EXPERIENCE (NDE), RESUSCITATION SURVIVAL, CEREBRAL ANOXIA

01/02-2049 CARDIAC REHABILITATION, CARDIAC HEALTH, CORONARY HEART DISEASE (CHD), PREVENTIVE HEALTHCARE, HEALTHCARE COSTS, EXERCISE AND HEALTH, SELF-PERCEIVED PHYSICAL DISABILITY, SECONDARY CORONARY PREVENTION, DISEASE RISK REDUCTION

01/02-2151 CARDIAC RESPONSE, LOBSTERS, SEAWATER CHEMISTRY CHANGES, HOMARUS AMERICANUS, CHLORIDE IONS, BRANCHIAL CHAMBERS SALINITY RECEPTORS, SALINITY CHANGE RESPONSES, OSMOLARITY

01/02-2051 CARDIAC REVASCULARIZATION, CORONARY DISEASE IN THE ELDERLY, ANGINA PECTORIS, ANTI-ANGINAL DRUGS, INVASIVE CARDIAC THERAPY, QUALITY OF LIFE

01/02-0539 CARDIAC SARCOIDOSIS, GRANULOMAS, MACROPHAGES, LYMPHOCYTES, IMMUNE CELLS, LYMPH NODES, SARCOIDOSIS

01/02-2129 CARDIAC STRESS FACTORS, GLUTATHIONE PEROXIDASE (GSH-PX), SUPERPEROXIDE DISMUTASE (CUZNSOD), HYPERTHYROIDISM, FERRITIN, IRON SUPPLEMENTATION, GLUTAMATE OXALOACETATE TRANSAMINASE (GOT), L-THYROXINE, THYROID-STIMULATING HORMONE

01/02-1157 CARDIAC TRANSPLANTATION, CONGESTIVE HEART FAILURE (CHF), DIURETICS, ANGIOTENSIN-CONVERTING ENZYME (ACE) INHIBITORS, LEFT VENTRICULAR ASSIST DEVICES

Keyword Index

01/02-2578 CARDIAC TROPONIN CONCENTRATIONS, ACUTE CORONARY SYNDROME (ACS), MYOCARDIAL INFARCTION, HEPARIN, REVASCULARIZATION, THROMBATIC COMPLICATIONS, GLYCOPROTEIN IIB/IIIA INHIBITORS

01/02-1998 CARDIOGENESIS, HOLT-ORAM SYNDROME, T-BOX GENES, CONGENITAL DEFECTS, GENE EXPRESSION

01/02-1207 CARDIOLIPIN, ORGANELLES, MITOCHONDRIA, PROBE ENCAPSULATED BY BIOLOGICALLY LOCALIZED EMBEDDING (PEBBLE), ADENOSINE TRIPHOSPHATE (ATP), NEUROTRANSMISSION, LIVING CELLS

01/02-0129 CARDIOLOGY TESTS, EXERCISE PHYSIOLOGY, MAXIMUM HEART RATE, FITNESS MEASURES, HEART RATE FORMULA

01/02-2078 CARDIOPROTECTIVE EFFECTS, ASPIRIN, IBUPROFEN, ACETAMINOPHEN, SERUM THROMBOXANE B2, CYCLOOXYGENASE INHIBITORS

01/02-1661 CARDIORESPIRATORY ENDURANCE, CREATINE KINASE (CK), PHOSPHOCREATINE, ATHLETIC ENDURANCE, EXERCISE PHYSIOLOGY, GENE EXPRESSION

01/02-1750 CARDIOVASCULAR BENEFITS, EXERCISE, AEROBIC EXERCISE BENEFITS, HIGH BLOOD PRESSURE, CORONARY HEART DISEASE (CHD), STROKES, DIABETES, LIPID LEVELS, OBESITY, OSTEOPOROSIS, CANCER

01/02-1154 CARDIOVASCULAR CONDITIONING, WATER IMMERSION (WI), AEROBIC ACTIVITY, EXERCISE, DEEP WATER RUNNING (DWR)

01/02-1732 CARDIOVASCULAR DISEASE, LOW BACK PAIN, POSTURE, OBLIQUE MUSCLES, ABDOMINAL MUSCLES, EXERCISE EQUIPMENT, DIET, AMERICAN COLLEGE OF SPORTS MEDICINE

01/02-1424 CARDIOVASCULAR DISEASE, SMOKING, CIGARETTE SMOKERS, CANCER, ANTIOXIDANT SUPPLEMENTS, VITAMIN C, BETA CAROTENE, VITAMIN E

01/02-0203 CARDIOVASCULAR DISEASE, RENIN-ANGIOTENSIN-ALDOSTERONE SYSTEM, BRADYKININ, HYPERTENSION, POST-MENOPAUSAL WOMEN, ANGIOTENSIN-CONVERTING ENZYME (ACE) INHIBITORS, CONJUGATED EQUINE ESTROGEN, MEDROXYPROGESTERONE, ANGIOTENSIN (ANG), VASCULAR ENDOTHELIAL GROWTH FACTOR, HORMONE REPLACEMENT THERAPY (HRT)

01/02-0257 CARDIOVASCULAR DISEASE, TEACHING HOSPITALS, MEDICAL EDUCATION, PATIENT CARE, HEART ATTACK TREATMENTS, REPERFUSION THERAPY, ANGIOTENSIN-CONVERTING ENZYME (ACE) INHIBITORS

01/02-0422 CARDIOVASCULAR DISEASE, BLOOD VESSELS, HYPERTENSION, GENE THERAPY, SUBARACHNOID HEMORRHAGE (SAH)

01/02-0833 CARDIOVASCULAR DISEASE, DIETARY GUIDELINES, AMERICAN HEART ASSOCIATION (AHA), CHOLESTEROL, BLOOD PRESSURE, OVERWEIGHT, HEART DISEASE, STROKE

01/02-0450 CARDIOVASCULAR DISEASE, ARTERIAL TRANSFECTION, PLASMID DNA, INTRA-ARTERIAL STENT, GENE DELIVERY SYSTEMS, ANGIOPLASTY, RESTENOSIS, DEOXYRIBONUCLEIC ACID (DNA) DELIVERY

01/02-1384 CARDIOVASCULAR DISEASE, PEDIATRIC CANCER, CHEMOTHERAPY, RADIOTHERAPY, CHILDHOOD CANCER, INFERTILITY, CANCER/CHILDHOOD

01/02-1682 CARDIOVASCULAR DISEASE, BLOOD PRESSURE, HEART DISEASE

01/02-2648 CARDIOVASCULAR DISEASE, ASPIRIN THERAPY, HEART ATTACK PREVENTION, CHOLESTEROL, HIGH BLOOD PRESSURE, ULCERS, GASTROINTESTINAL BLEEDING

01/02-2568 CARDIOVASCULAR DISEASE, ANGIOTENSIN CONVERTING ENZYME (ACE) INHIBITORS, HEART DISEASE DRUGS, RENIN-ANGIOTENSIN SYSTEM (RAS), BRADYKININ, RECEPTOR BLOCKERS

01/02-1752 CARDIOVASCULAR DISEASE, METABOLIC SYNDROME, LIPID PROFILE, CHOLESTEROL GUIDELINES, LOW-DENSITY LIPOPROTEIN (LDL) CHOLESTEROL, HIGH-DENSITY LIPOPROTEIN (HDL) CHOLESTEROL, TRIGLYCERIDES, HEART DISEASE

01/02-2026 CARDIOVASCULAR DISEASE, END-STAGE RENAL DISEASE (ESRD) NETWORK, HEALTHCARE FINANCING ADMINISTRATION, CENTER FOR MEDICARE AND MEDICAID SERVICES, TREATMENT BY TIME-OF-DAY, MORTALITY RATES, HEMODIALYSIS, BODY-MASS INDEX, POTASSIUM LEVELS, PHOSPHORUS LEVELS

01/02-1683 CARDIOVASCULAR DISEASE, HEART INFECTION, INFECTIVE ENDOCARDITIS, MICROBIAL INFECTIONS

01/02-2608 CARDIOVASCULAR DISEASE, CARDIAC HYPERTROPHY, EPIDERMAL GROWTH FACTOR (EGF), HEPARIN-BINDING EPIDERMAL GROWTH FACTOR (HB-EGF) SHEDDING, ENZYME ACTIVATION, G-PROTEIN-COUPLED RECEPTOR (GPCR) AGONISTS, ADAM12, METALLOPROTEINASE INHIBITORS, CELL SIGNALING

01/02-0256 CARDIOVASCULAR DISEASE, ATHEROSCLEROSIS, CORONARY ANGIOGRAPHY, ATHEROSCLEROTIC PLAQUES, HEART DISEASE RISK, INFLAMED PLAQUES

01/02-2634 CARDIOVASCULAR DISEASE, PERIPHERAL ARTERIAL DISEASE (PAD), LEG PAIN, INTERMITTENT CLAUDICATION, ARTERIAL BLOCKAGE, PLATELET INHIBITORS, HEART ATTACKS

01/02-2037 CARDIOVASCULAR DISEASE, DEPRESSION, HEART FAILURE, STROKE, HEART ATTACK, CORONARY ARTERY DISEASE

01/02-2655 CARDIOVASCULAR DISEASE, SIMVASTATIN, STATINS, CHOLESTEROL LOWERING TREATMENTS, DIET MODIFICATION, LOW-DENSITY LIPOPROTEIN CHOLESTEROL (LDL-C), HIGH-DENSITY LIPOPROTEIN CHOLESTEROL (HDL-C), INSULIN, ANTIOXIDANTS, HYPERCHOLESTEROLEMIA

01/02-2385 CARDIOVASCULAR DISEASE, SEX STEROIDS, FEMALE ATHLETES, AMENORRHEA, MENSTRUAL CYCLE, HYPOESTROGEN, ESTROGEN REPLACEMENT THERAPY (ERT), BONE LOSS, AMERICAN MEDICAL SOCIETY OF SPORTS MEDICINE, OSTEOPOROSIS, EATING DISORDERS

01/02-2567 CARDIOVASCULAR DISEASE, ANGIOTENSIN CONVERTING ENZYME INHIBITOR (ACEI), RENIN-ANGIOTENSIN SYSTEM (RAS), HYPERTENSION, RECEPTOR BLOCKERS, BLOOD PRESSURE, TARGET ORGAN DISEASE, DRUG SIDE EFFECTS, ANTIHYPERTENSIVE DRUGS

01/02-2371 CARDIOVASCULAR DISEASE, TOBACCO, IMMUNE SYSTEM, NICOTINE, CYTOKINES, NICOTINIC ACETYLCHOLINE RECEPTOR (NACHR)

01/02-2303 CARDIOVASCULAR DISEASE, CONGENITAL HEART DISEASE, GENETICS, DIAGNOSTIC TESTING, PHARMACOGENETICS, CORONARY DISEASE, SMOKING, HYPERTENSION, DIABETES, CHOLESTEROL

01/02-2294 CARDIOVASCULAR DISEASE, CORONARY ARTERY DISEASE, CHOLESTEROL ESTER TRANSFER PROTEIN (CETP), HIGH-DENSITY LIPOPROTEIN (HDL), ATHEROSCLEROSIS, LIPOPROTEIN LEVELS, GENOTYPES, TAQ1 POLYMORPHIC LOCI, LOW-DENSITY LIPOPROTEIN (LDL), ASIANS

01/02-2076 CARDIOVASCULAR DISEASE, MYOCARDIAL INFARCTION, HEART ATTACK, BIRTH CONTROL, ORAL CONTRACEPTIVES

01/02-2639 CARDIOVASCULAR DISEASE, BETA-BLOCKER THERAPY, DRUG GUIDELINES, HEART FAILURE TREATMENTS, PATHOPHYSIOLOGY OF HEART FAILURE, ADRENERGIC NERVOUS SYSTEM

01/02-1451 CARDIOVASCULAR DISEASE, ATHEROSCLEROTIC SYNDROME, STROKE, MYOCARDIAL INFARCTION (MI), PAD AWARENESS, RESOURCES FOR SURVIVAL PARTNERS, ANTI-PLATELET THERAPIES, PERIPHERAL ARTERIAL DISEASE (PAD), ANKLE-BRACHIAL INDEX (ABI)

01/02-2029 CARDIOVASCULAR DISEASE, ATHEROSCLEROSIS, CHLAMYDIA PNEUMONIAE, CYTOMEGALOVIRUS (CMV), INFLAMMATORY PROCESSES, INFECTIONS

01/02-1446 CARDIOVASCULAR DISEASE MODULATORS, LOW-DENSITY LIPOPROTEIN (LDL), HIGH-DENSITY LIPOPROTEIN (HDL), RED WINE, TEA, POLYPHENOLS

01/02-1766 CARDIOVASCULAR DISEASE PREDISPOSITION, CHILDHOOD OBESITY, WEIGHT CONTROL, OBESITY, HEALTH RISKS

01/02-0793 CARDIOVASCULAR DISEASE PREVENTION, BLOOD PRESSURE (BP), SYSTOLIC BLOOD PRESSURE (SBP), DIASTOLIC BLOOD PRESSURE (DBP), CHILDHOOD OBESITY, 1987 TASK FORCE REPORT ON BLOOD PRESSURE IN CHILDREN AND ADOLESCENTS, HYPERTENSION

01/02-2638 CARDIOVASCULAR DISEASE RISK, OSTEOPOROSIS TREATMENT, RALOXIFENE, WOMEN'S HEALTH, POST-MENOPAUSAL WOMEN

01/02-1034 CARDIOVASCULAR DISEASE TREATMENT, MYOCARDIAL INFARCTION, HEART TISSUE REGENERATION, STEM CELL REGENERATION, REGENERATED HEART TISSUE, BONE MARROW CELL TRANSPLANTS

01/02-2278 CARDIOVASCULAR DISEASE TREATMENT, LIPID-LOWERING DRUGS, LOW-DENSITY LIPOPROTEIN (LDL) CHOLESTEROL, STEROL REGULATORY ELEMENT-BINDING PROTEINS (SREBPS)

01/02-2307 CARDIOVASCULAR DISORDERS, HYPERTENSION, CARDIAC BARORECEPTOR REFLEX, BARORECEPTOR REFLEX SENSITIVITY (BRS), BARORECEPTORS, VASCULAR DISORDERS, ARTERIAL BAROREFLEX, BLOOD PRESSURE

01/02-1388 CARDIOVASCULAR DISORDER TREATMENTS, ACUTE ISCHEMIC STROKE (AIS), ASPIRIN, HEPARIN, LOW-MOLECULAR-WEIGHT HEPARIN, ANTICOAGULANT DRUGS, STROKE TREATMENT, TINZAPARIN

01/02-1456 CARDIOVASCULAR DRUGS, ALTERNATIVE MEDICINES, MA HUANG, ST. JOHN'S WORT, LICORICE, GARLIC, YOHIMBINE, HERBALS, HYPERTENSION, GRAPEFRUIT

01/02-2569 CARDIOVASCULAR EVENTS, HYPERTENSION, POST-AWAKENING RISE IN BLOOD PRESSURE, ANGIOTENSIN-CONVERTING ENZYME (ACE) INHIBITORS, ANGIOTENSIN-RECEPTOR BLOCKERS, TIME-RELEASED BLOOD PRESSURE DRUG FORMULATION, VERAPAMIL, BLOOD PRESSURE (BP), LOSARTAN, ENALAPRIL

01/02-2249 CARDIOVASCULAR FUNCTIONS, BRAIN MECHANISMS, HOMEOSTASIS, BARORECEPTOR REFLEX, BLOOD PRESSURE REGULATION, HYPERTENSION

01/02-0254 CARDIOVASCULAR HEALTH, ATHEROSCLEROSIS, GENETICS IN HEART DISEASE, FAMILY MEDICAL HISTORY, GENETIC TESTING, SINGLE NUCLEOTIDE POLYMORPHISM (SNP), FAMILIAL DISEASE

01/02-0266 CARDIOVASCULAR HEALTH, LIFESTYLE ACTIVITY PROGRAMS, EXERCISE, EXERCISE AND HEALTH, PHYSICAL FITNESS AND HEALTH, HEALTHY LIFESTYLE

01/02-2100 CARDIOVASCULAR HEALTH RISKS, VIOXX, CELEBREX, CYCLOOXYGENASE (COX), DRUG SIDE EFFECTS, ARTHRITIS DRUGS, NONSTEROIDAL ANTIINFLAMMATORY DRUG (NSAID)

01/02-0864 CARDIOVASCULAR HEART DISEASE (CHD), EXERCISE, HEART DISEASE PREVENTION, PHYSICAL ACTIVITY, WALKING FOR HEALTH, SEDENTARY LIFESTYLES, PHYSICALLY ACTIVE LIFESTYLES, WOMEN'S HEALTH ISSUES

01/02-2379 CARDIOVASCULAR HYPERTROPHY, HYPERTENSION, HIGH BLOOD PRESSURE, EXERCISE AND HYPERTENSION, ORGAN DAMAGE

01/02-2283 CARDIOVASCULAR PROTECTION, PHYTOESTROGENS, ESTRADIOL (E2), VASCULAR CELLS, NATURAL ESTROGEN, DEOXYRIBONUCLEIC ACID (DNA) SYNTHESIS, CREATINE KINASE

01/02-2674 CARDIOVASCULAR RISK, NAPROXEN, NONASPIRIN NONSTEROIDAL ANTIINFLAMMATORY DRUG (NANSAID), MYOCARDIAL INFARCTION, ROFECOXIB

01/02-1383 CARDIOVASCULAR RISK FACTORS, BLOOD PRESSURE CONTROL, HYPERTENSION, CORONARY DISEASE, ENDOTHELIAL CELLS

01/02-1455 CARDIOVASCULAR RISK FACTORS, SMOKING CESSATION, AMBULATORY BLOOD PRESSURE, CIGARETTES, HEART RATE, HYPERTENSION, BLOOD PRESSURE, POST-MENOPAUSAL WOMEN

01/02-1413 CARDIOVASCULAR RISKS, HEART DISEASES, BLOOD PRESSURE, PULSE PRESSURE, DIASTOLIC PRESSURE, SYSTOLIC PRESSURE

01/02-0840 CARDIOVASCULAR SYSTEM, ALCOHOL CONSUMPTION, HEART ATTACK RISK

01/02-2267 CARDIOVASCULAR TISSUE, MINERALOCORTICOID, GLUCOCORTICOID, ALDOSTERONE, STEROID PRODUCTION, SPIRONOLACTONE, HEART FAILURE TREATMENT, CORTICOSTERONE

01/02-0205 CARDIOVERSION, ARRHYTHMIA, ELECTROCARDIOGRAPHY, IRREGULAR VENTRICULAR RESPONSE, FRAMINGHAM HEART STUDY, ATRIAL MYOCARDITIS, ANTI-ARRHYTHMIC DRUGS, DEFIBRILLATOR, ATRIAL FIBRILLATION, ANTICOAGULANTS, HYPERTHYROIDISM

01/02-0527 CARDIOVERSION, SINUS NODE, ATRIOVENTRICULAR NODE, IRREGULAR HEART RHYTHM, INTERMITTENT ATRIAL FIBRILLATION, ATRIAL FIBRILLATION (AF), ANTI-ARRHYTHMICS, ELECTRICAL CARDIOVERSION

01/02-1284 CARIBBEAN CORALS, DIADEMA ANTILLARUM, SEA URCHINS, REBUILDING CORAL REEFS, LONG-SPINED URCHINS

01/02-0927 CARIBBEAN CORAL SNAKE, DIPLOGLOSSUS MONOTROPIS, ANGUIDAE, LIZARD LIFE HISTORIES, RED SCORPION, GREAT FIRE LIZARD, TROPICAL RAINFORESTS

01/02-2229 CARIBBEAN ECOSYSTEM BALANCE, PUERTO RICAN PARROT, PARROT HABITAT, LUGUILLO EXPERIMENTAL FOREST, SYLVACULTURE, MONTANE RAINFOREST, COLORADO RAINFOREST, TREE THINNING, FOREST MANAGEMENT

01/02-2230 CARIBBEAN ECOSYSTEM BALANCE, TROPICAL STORMS, HURRICANE GEORGES, SECOND-GROWTH FOREST, SEEDLING RESPONSE TO HURRICANES, STORM DAMAGE IN SECONDARY FOREST, SYLVACULTURE, NATURAL DISTURBANCES OF HABITAT

01/02-2166 CARIBBEAN ISLANDS, GECKOS, REPTILES, DOMINICAN REPUBLIC, JARAGUA SPAERO, DWARF GECKO, SMALLEST REPTILE

01/02-2197 CARIBBEAN OCEAN MARINE RESERVES, FLORIDA MARINE ECOSYSTEMS, FISHERIES, SOUFRIERE MARINE MANAGEMENT AREA, MERRITT ISLAND NATIONAL WILDLIFE REFUGE, WILDLIFE REFUGES, MARINE RESERVES, ATLANTIC OCEAN MARINE RESERVES

01/02-2488 CARIBOU, ARCTIC SPRAWL, ALASKA, OIL INDUSTRY, WHALING, INUPIAQ, LAND DEVELOPMENT, CONSERVATION

01/02-0549 CARIES, CAVITY PREVENTION, ORAL HYGIENE, SODIUM FLUORIDE, DICALCIUM PHOSPHATE DIHYDRATE, DENTRIFICE, PEDIATRIC DENTISTRY

01/02-1362 CARIES, CAVITIES, ANTIMICROBIAL AGENTS, DENTAL STUDIES, ORAL HEALTH

01/02-2304 CARIPORIDE, SODIUM-HYDROGEN EXCHANGE, CARDIAC CELLS, CALCIUM, CORONARY ARTERY DISEASE, GUARD DURING ISCHEMIA AGAINST NECROSIS (GUARDIAN), MYOCARDIAL ISCHEMIA, HEART FAILURE

01/02-0183 CARMUSTINE (BCNU), BRAIN TUMORS, HIGH-DOSE CHEMOTHERAPY, HIGH-GRADE MALIGNANT GLIOMAS, LOMUSTINE (CCNU)

01/02-0028 CARNIVORE PRESERVATION TRUST, CAPTIVE BREEDING, BLEYMAN/MICHAEL, CARACALS, ZOOS, BINTURONGS, SERVALS, OCELOTS, HAND-RAISED WILDLIFE, ENDANGERED SPECIES

01/02-2561 CARNIVORES, LAND VERTEBRATES, SIZE RELATIONSHIPS, LANDMASS SIZE, COLD-BLOODED ANIMALS, WARM-BLOODED ANIMALS, HERBIVORES, DINOSAUR SIZE, CARBON DIOXIDE CONCENTRATIONS

01/02-0992 CARNIVOROUS ANTS, OECOPHYLLA SMARAGDINA, ORANGE GROVES, GUANDONG, GUANGXI, CITRUS FRUITS, YELLOW CITRUS ANT

Keyword Index

01/02-1674 CARNIVOROUS DINOSAURS, THEROPODS, ROTATIONAL INERTIA, LOCOMOTION THEORIES, DINOSAUR LOCOMOTION

01/02-2456 CARNIVOROUS MARSUPIALS, SARCOPHILUS LANIARUS, TASMANIAN DEVIL, ANIMAL BEHAVIOR

01/02-1538 CARNIVOROUS PLANT EVOLUTION, PREDATOR-PREY INTERACTIONS, EVOLUTIONARY CONVERGENCE, ECOPHYSIOLOGY, CARNIVORY BENEFITS, HABITAT ADAPTATIONS, PLANT FITNESS, CONSERVATION, NUTRITIONAL REQUIREMENTS

01/02-0641 CARNIVOROUS PLANTS, SARRACENIA, PITCHER PLANTS, GENUS SARRACENIA, PLANT TAXONOMY, SEED GERMINATION VARIATIONS, SEED CHARACTERISTICS, PHYLOGENIES

01/02-1221 CARNIVOROUS PLANTS, PITCHER PLANTS, NEPENTHES CAMPANULATA, CAMPONOTUS SCHMITZI, INSECT-EATING PLANTS, PLANT-INSECT RELATIONSHIPS

01/02-2474 CARNIVOROUS PLANTS, PITCHER PLANTS, TERMITES, TRICHOMES, NEPENTHES ALBOMARGINATA, PREY SPECIALIZATION, PLANT BEHAVIOR

01/02-1538 CARNIVORY BENEFITS, PREDATOR-PREY INTERACTIONS, EVOLUTIONARY CONVERGENCE, ECOPHYSIOLOGY, CARNIVOROUS PLANT EVOLUTION, HABITAT ADAPTATIONS, PLANT FITNESS, CONSERVATION, NUTRITIONAL REQUIREMENTS

01/02-1579 CAROLINA PARAKEET, CONSERVATION INITIATIVES, WAX PALM, YELLOW-EARED PARROTS, PARROT CONSERVATION, BIRD BEHAVIOR

01/02-1838 CAROTENOIDS, CORNUS FLORIDA, FALL LEAF COLOR, CHLOROPLAST, CHLOROPHYLL, XANTHOPHYLL, REACTIVE OXYGEN SPECIES, ANTHOCYANINS, PHOTOSYNTHETIC PROTEINS, DOGWOOD, TREE LEAF PHYSIOLOGY

01/02-0837 CAROTENOIDS, VITAMIN SUPPLEMENTS, SUNLIGHT, TOPICAL NUTRIENTS, ANTIOXIDANTS, SKIN HEALTH, BETA CAROTENE, OMEGA-3 FATTY ACIDS, POLYPHENOLS

01/02-1685 CAROTENOIDS, CANCER/PROSTATE, HEALTHY EATING, ANTIOXIDANTS, LYCOPENE, PROSTATE CANCER, ZEAXANTHIN, LUTEIN

01/02-2382 CAROTENOIDS, AGE-RELATED MACULAR DEGENERATION, VISION LOSS, EYESIGHT IMPAIRMENT, MACULAR DEGENERATION, ANTIOXIDANTS, NUTRITIONAL SUPPLEMENTS

01/02-0811 CAROTID ARTERY DISSECTION, VERTEBRAL ARTERY DISSECTION, CEREBRAL ARTERY DISSECTION, VASCULAR DISORDERS, ISCHEMIC STROKES

01/02-1747 CARPAL TUNNEL SYNDROME, PAIN TREATMENT, NERVE DAMAGE, ACUPUNCTURE, NUTRITION, AUTONOMIC NERVES, NEUROPATHIC PAIN, SHINGLES, ANTIDEPRESSANTS, PHYSICAL THERAPY

01/02-0215 CAR PHONES, GLIOMAS, MENINGIOMAS, ACOUSTIC NEUROMAS, CELLULAR-TELEPHONE USE, BRAIN TUMORS

01/02-0925 CARPODACUS MEXICANUS, CONDITION-DEPENDENT TRAITS, COMPOSITE SEXUAL TRAITS, MORPHOLOGICAL INTEGRATION, SELECTION, PLUMAGE COLORATION, HOUSE FINCH, SEXUAL ORNAMENTATION

01/02-0269 CARRAGEENAN, FAKE FATS, CHIZZOLINI/ROBERTO, ESTERS, ALDEHYDES, OLESTRA, PROCTOR AND GAMBLE, LIPASES, GLYCEROL, VIRITECH, AKOH/CASIMIR

01/02-1517 CARROLL/LEWIS, GREEN SEA TURTLE, ALICE IN WONDERLAND, TENNIEL/JOHN, MOCK TURTLE, ALLIGATOR SNAPPING TURTLE, COMMON SNAPPING TURTLE, LOUISIANA, DEOXYRIBONUCLEIC ACID (DNA) ANALYSIS, TURTLE MEAT

01/02-0647 CARSONELLA RUDDII, PSYLLIDS, JUMPING PLANT LICE, APHIDS, BACTERIAL ENDOSYMBIONTS, BUCHNERA APHIDICOLA, GENOMIC DEGENERATION, GUANINE-PLUS-CYTOSINE CONTENT, PHLOEM SAP FEEDERS, AMINO ACIDS, PARASITE-HOST INTERACTION

01/02-1199 CARTILAGE, BONE, MINERALIZATION, OSTEOPOROSIS, CALCIUM, CORTICAL BONE, TRABECULAR BONE, COMPUTERIZED AXIAL TOMOGRAPHY (CAT) SCAN, PREVENTIVE MEDICINE

01/02-1725 CARVEDILOL, HEART FAILURE, BETA BLOCKERS, ANGIOTENSIN-CONVERTING-ENZYME (ACE) INHIBITORS, BUCINDOLOL

01/02-0892 CARVED STONE, SELF-EXPRESSION, EVOLUTION, ARCHAEOLOGY, PREHISTORY, DANCING, POTTERY, EXCAVATION SCENES

01/02-2208 CASCADE MOUNTAIN RANGE, VOLCANIC LAKES, OREGON, CRATER LAKE, NATIONAL PARK SERVICE, FRESHWATER ECOSYSTEM CONSERVATION

01/02-1497 CASEIN, RAW MILK, LACTOSE, LACTIC ACID, CHEESE, FRENCH NATIONAL INSTITUTE FOR AGRONOMIC RESEARCH, PASTEURIZATION, FOOD AND DRUG ADMINISTRATION (FDA), CODEX ALIMENTARIUS, PASTEUR/LOUIS

01/02-2707 CASE-SERIES REPORTS, DESCRIPTIVE STUDIES, CROSS-SECTIONAL STUDIES, SURVEILLANCE STUDIES

01/02-1649 CASPASES, APOPTOSIS TRIGGERS, TUMOR SUPPRESSOR, PROTEIN P53, TRANSCRIPTION FACTORS, DEOXYRIBONUCLEIC ACID (DNA) TRANSCRIPTION, GENE EXPRESSION, CHEMICAL TOXICANTS, CYTOCHROME C

01/02-1389 CASPASES, ALZHEIMER'S DISEASE, NEURAL DEGENERATION, BETA-AMYLOID, APOPTOSIS, NEUROBIOLOGY, NEURODEGENERATIVE DISEASE, BRAIN DISEASES

01/02-2231 CASPIAN SEA, OIL RIGHTS, WILDLIFE POPULATIONS, STURGEON, CAVIAR, KILKA, SEALS, ECOLOGICAL BALANCE, FISH

01/02-0364 CASPIAN SEAL, DIE-OFFS, RUSSIAN REPUBLICS, SEAL MORTALITY, PHOCA CASPICA, CANINE DISTEMPER VIRUS, INFECTIOUS DISEASES, MORBILLIVIRUS, VIRAL TRANSMISSION, WILDLIFE DISEASES, MARINE MAMMALS

01/02-1253 CASSAVA, MANIHOT ESCULENTA, LANDRACES, CULTIVATION PREFERENCES, CROP EVOLUTION, FOLK TAXONOMY

01/02-0353 CASSAVA RELATIONSHIPS, MANIHOT ESCULENTA, MANIHOT PRUINOSA, MICROSATELLITE LOCI, GENETIC LINEAGES, CROP DOMESTICATION, WILD PLANT RELATIVES, PLANT ORIGINS, AMAZON BASIN

01/02-2644 CASSAVA TAPIOCA MEAL, COCONUT PALM, AFRICAN OIL BEAN, JAMAICAN NUTMEG, MALNUTRITION

01/02-0274 CASTING FLIGHT, ANEMOTAXIS, CHEMOTAXIS, MULTIPHASE ALGORITHM, PHEROMONES, ANIMAL BEHAVIOR, ROBOTIC DESIGN, TRACKING BEHAVIOR, PLUME TRACKING

01/02-1856 CASTOR FIBER, RIPARIAN HABITATS, HABITAT CHARACTERISTICS, TERRITORY SIZE, WILDLIFE MANAGMENT, WILLOW GROVES, EURASIAN BEAVERS, BEAVER POPULATIONS

01/02-0000 CAT--SEE COMPUTERIZED AXIAL TOMOGRAPHY

01/02-0953 CATAFLEXISTYLED FLOWERS, FLOWERING PLANTS, SELF-FERTILIZATION, CROSS-POLLINATION, POLLINATION SUCCESS, PLANT BREEDING SYSTEMS, HYPERFLEXISTYLED FLOWERS, GINGER FLOWERS, HERMAPHRODITIC FLOWERS, ALPINA

01/02-0121 CATALYSIS, FOLDING RNA, TETRAHYMENA THERMOPHILA RIBOZYME, RIBONUCLEIC ACID (RNA) STRUCTURE

01/02-2256 CATALYST, ENZYMES, CHEMICAL PROCESSES, BIOCATALYSTS, TUMOR TREATMENTS

01/02-1310 CATAPLEXY, NEUROLOGICAL DISORDERS, GUANINE-BINDING REGULATORY PROTEIN COUPLED RECEPTOR (GPCR), NARCOLEPSY, OREXIN, HYPOCRETIN, NEUROPEPTIDE SYSTEM, SLEEP DISORDERS, GENE IDENTIFICATION

01/02-1746 CATARACTS, EYE DISEASES, RETINA, AGE-RELATED MACULAR DEGENERATION (AMD), BLINDNESS, ALCOHOL CONSUMPTION, ASPIRIN, VISION PROTECTION, DIETARY FACTORS, LUTEIN, SUN EXPOSURE

01/02-0835 CATARACTS, MALIGNANT MELANOMA, UNITED NATIONS ENVIRONMENT PROGRAM (UNEP), CANCER/SKIN, OZONE LAYER, ULTRAVIOLET (UV) RADIATION, SKIN CANCER, WORLD HEALTH ORGANIZATION (WHO), INTERSUN PROJECT, GLOBAL SOLAR UV INDEX

01/02-0544 CATARACTS, PRESBYOPIA, MYOPIA, REFRACTIVE ERROR, BLURRED VISION, AGE-RELATED MACULAR DEGENERATION, PRESCRIPTION LENSES, RETINA, ACCOMMODATION, DIABETIC RETINOPATHY

01/02-2672 CATARACTS, EYE DISEASES, GLAUCOMA, MACULAR DEGENERATION, VISION LOSS, OPTOMETRY, SUPPLEMENTS, NUTRITIONAL SUPPLEMENTS

01/02-1226 CAT BEHAVIOR, SOCIAL BEHAVIOR, MATING SYSTEMS, CONSERVATION STRATEGIES

01/02-0631 CATENAE, BACTERIAL CHROMOSOMES, CHROMOSOME SEGREGATION, NUCLEOPROTEIN COMPLEXES, DEOXYRIBONUCLEIC ACID (DNA), CROSSOVERS, TERMINATION OF CHROMOSOME REPLICATION, DECATENATION, TOPOISOMERASE ENZYMES

01/02-1262 CATERPILLAR BEHAVIOR, HOOK-TIP MOTHS, MOTH LARVAE, INSECT COMMUNICATIONS, VIBRATIONS, WARNING SIGNALS

01/02-1840 CATERPILLAR PREDATORS, DEFENSE MECHANISMS, PARASITOIDS, INSECT BEHAVIOR

01/02-0271 CATERPILLARS, BUTTERFLIES, METAMORPHOSIS, SPACE EXPERIMENTS, COCOONS, MICROGRAVITY, STUDENTS, S*T*A*R*S, SPACEHAB, STUDENT RESEARCH, PAINTED LADY BUTTERFLY

01/02-0091 CATFISH, FARMED FISH, EFFLUENT STANDARDS, AQUACULTURE, SALMON, TILAPIA

01/02-0010 CATFISH FARMING, HABITAT LOSS, PESTICIDES, FISH FARMING, WILDLIFE POPULATIONS, WATERBIRDS, AMERICAN WHITE PELICAN, PELICANS, BIRD CONSERVATION

01/02-1972 CATHELICIDINS, ANTIMICROBIAL PEPTIDES, IMMUNE SYSTEM, SKIN IMMUNITY, BACTERIAL INFECTIONS, EPITHELIAL PEPTIDES, CUTANEOUS INFECTIONS, EPITHELIAL PEPTIDES, GROUP A STREPTOCOCCUS, STREPTOCOCCUS

01/02-2143 CAT PREDATION, FERAL CATS, OUTDOOR PET CATS, BIRD POPULATION DECLINES, WILDLIFE PROTECTION

01/02-1441 CATS, DRUG-RESISTANT SALMONELLA, SMALL ANIMAL CLINICS, ANIMAL SHELTERS, SALMONELLA TYPHIMURIUM

01/02-1251 CAT SPECIES PROTECTION, WILD CAT CONSERVATION, POACHING, HABITAT PRESERVATION, RADIOTELEMETRY, CONSERVATION PLANS

01/02-1650 CATSPER CATION CHANNEL, SPERM MOTILITY, MAMMALIAN FERTILIZATION, CALCIUM ION CHANNEL, CONCEPTION, FERTILIZATION

01/02-0077 CATTAILS, BELLURA OBLIQUA GARGANTUA, CALIFORNIA BULRUSH, PHYTOPHAGOUS LEPIDOPTERA, WETLAND ECOLOGY

01/02-1626 CATTAILS, MUCK-BURNED SOIL, FLORIDA EVERGLADES, TYPHA DOMINGENSIS, NUTRIENT AVAILABILITY, EVERGLADES

01/02-0503 CATTLE, ESCHERICHIA COLI, CENTERS FOR DISEASE CONTROL AND PREVENTION (CDC), DIARRHEA, HEMOLYTIC UREMIC SYNDROME, PULSE FIELD GEL ELECTROPHORESIS (PFGE), ENTERIC INFECTIONS, HANDWASHING, FARM ANIMALS

01/02-1578 CATTLE EGRETS, SIBLING RIVALRY, NESTING BEHAVIOR, TESTOSTERONE LEVELS, EGG HORMONES, BIRD REPRODUCTION

01/02-1072 CATTLE EVOLUTION, GENETIC LINEAGES, PHYLOGENETIC RELATIONSHIPS, MITOCHONDRIAL DEOXYRIBONUCLEIC ACID (MTDNA), EUROPEAN CATTLE ORIGIN, DOMESTICATION OF CATTLE, NEAR EAST CATTLE

01/02-0018 CATTLE GRAZING, FARMING, FORESTRY, GRAZING, PLANT EXTINCTIONS, WESTERN LILY, ENDANGERED SPECIES, PALE BLUE-EYED GRASS, SISYRINCHIUM SARMENTOSA

01/02-0013 CATTLE INFECTIONS, BOVINE SPONGIFORM ENCEPHALOPATHY (BSE), NEW VARIANT CREUTZFELDT-JAKOB DISEASE (NVCJD), FOOD AND DRUG ADMINISTRATION (FDA), NEUROLOGICAL DISORDERS, MAD COW DISEASE, UNITED STATES DEPARTMENT OF AGRICULTURE (USDA), CONTAMINATED FOOD

01/02-0136 CATTLE PRODUCTION, COW BREEDING, BOVINE CLONING, CLONING ANIMALS, ANIMAL WELFARE

01/02-1301 CATTLE RANCHES, FOOT-AND-MOUTH DISEASE, TERRORISM, BIOTERRORISM, FARMERS, AGRICULTURAL TERRORISM

01/02-2558 CAUDAL FINS, PROPULSION, SPEED RELATIONSHIP, SCALING EFFECTS, THUNNIFORM SPECIES, AQUATIC CRUISING VERTEBRATES, KINEMATICS OF THUNNIFORM PROPULSION, HYDRODYNAMICS, ICHTHYOSAURS, TUNAS, WHALES

01/02-0332 CAUDATA, MOLE SALAMANDERS, SALAMANDERS, ENDANGERED SPECIES, AMPHIBIANS, ASEXUAL REPRODUCTION, AMBYSTOMA

01/02-1545 CAULERPA TAXIFOLIA, SIPHONOUS GREEN ALGAE, MARINE ALGAE, CLONAL REPRODUCTION, ALGAE, INVASIVE PLANTS

01/02-0446 CAULOBACTER CRESCENTUS, BACTERIA, GENETIC EXPRESSION, CELL CYCLE FUNCTIONS, GLOBAL TRANSCRIPTION ANALYSIS

01/02-2110 CAVE ARTIFACTS, MAMMOTH CAVE, MUMMIES, EARLY WOODLAND PERIOD, MAPPING, PHOTOGRAPHY, ARTIFACTS INVENTORY

01/02-1059 CAVE DWELLINGS, PEKING MAN, PACHYCROCUTA BREVIROSTRIS, HYENAS, EXTINCT CARNIVORES, ZHOUKOUDIAN SITE, ANTHROPOLOGICAL SITES, FOSSIL RECORD

01/02-0004 CAVE FAUNA, ISOLOBODON PORTORICENSIS, BARN OWLS, CUEVA NEGRA, CUEVAS LIRIOS, PLAYA SARDINERA, PUERTO RICAN HUTIA, EXTINCT SPECIES, MAMMAL EXTINCTIONS

01/02-1268 CAVE FAUNA, CAVERNS, UNDERGROUND DWELLERS, INSECTS, TROGLODYTES

01/02-0923 CAVE FISH, WEST INDIES, FISH POPULATIONS, DEPIGMENTED, TROGLOMORPHIC FISH, CUMACA CAVE, FISH POPULATION REPLACEMENT

01/02-0480 CAVE HABITATS, BLIND FISH, CABALLO MORO CAVE, MEXICAN TETRA, PHYLOGENIES, ACTYANAX MEXICANUS

01/02-1999 CAVEOLAE, CELLULAR TRANSPORT, RAFTS, LIPIDS, CANCER CELL GROWTH

01/02-0605 CAVERNS, CAVES, KARTCHNER CAVERNS, STALAGMITES, STALACTITES, LIMESTONE, SPELEOTHEMS

01/02-1268 CAVERNS, CAVE FAUNA, UNDERGROUND DWELLERS, INSECTS, TROGLODYTES

01/02-0675 CAVES, SULFURIC ACID, MICROORGANISMS, ECOSYSTEMS, UNDERGROUND SPRINGS, HYDROGEN SULFIDE

01/02-0605 CAVES, CAVERNS, KARTCHNER CAVERNS, STALAGMITES, STALACTITES, LIMESTONE, SPELEOTHEMS

01/02-2199 CAVE STREAM, STREAM ECOLOGY, COARSE PARTICULATE ORGANIC MATTER (CPOM), ORGANIC DETRITUS, MICROBIAL COLONIZATION, NUTRIENT LIMITATION, ENERGY SOURCES, KARST STREAM SYSTEMS, SURFACE STREAMS

01/02-2231 CAVIAR, OIL RIGHTS, WILDLIFE POPULATIONS, STURGEON, CASPIAN SEA, KILKA, SEALS, ECOLOGICAL BALANCE, FISH

Keyword Index

01/02-1539 CAVITATION BUBBLE COLLAPSE, SHRIMPOLUMINESCENCE, SNAPPING SHRIMP, LIGHT EMISSIONS, PREY CAPTURE, SONOLUMINESCENCE, BUBBLE EXTREME PRESSURE, SHOCK WAVE PRODUCTION, ALPHEUS HETEROCHAELIS

01/02-1362 CAVITIES, CARIES, ANTIMICROBIAL AGENTS, DENTAL STUDIES, ORAL HEALTH

01/02-0549 CAVITY PREVENTION, CARIES, ORAL HYGIENE, SODIUM FLUORIDE, DICALCIUM PHOSPHATE DIHYDRATE, DENTRIFICE, PEDIATRIC DENTISTRY

01/02-1012 CD36, ATHEROSCLEROSIS, GLUCOSE-MEDIATED TRANSCRIPTION, HYPERGLYCEMIA, SCAVENGER RECEPTORS, RECEPTOR EXPRESSION, DIABETES MELLITUS COMPLICATIONS, MESSENGER RIBONUCLEIC ACID (MRNA)

01/02-2333 CD40, AUTOIMMUNE SYNDROME, B LYMPHOCYTES, AUTOANTIBODIES, CHROMOSOMES, T LYMPHOCYTES (T CELLS), INTERLEUKIN 2, IMMUNOGLOBULIN, KINASES, SYSTEMIC LUPUS ERYTHEMATOSUS (SLE), NUCLEAR ANTIGENS

01/02-2624 CD4+ CELL COUNTS, HIGHLY ACTIVE ANTIRETROVIRAL THERAPY (HAART), HUMAN IMMUNODEFICIENCY VIRUS (HIV), ACQUIRED IMMUNODEFICIENCY SYNDROME (AIDS), IMMUNE SYSTEM, VIRAL SUPPRESSION

01/02-2019 CD4 CELL COUNTS, HUMAN IMMUNODEFICIENCY VIRUS (HIV), NUCLEOSIDE REVERSE TRANSCRIPTASE INHIBITOR THERAPY, ANTIRETROVIRAL THERAPY (ART), LYMPHOID ORGANS, IMMUNE SYSTEM, ACQUIRED IMMUNODEFICIENCY SYNDROME (AIDS), VIROLOGICAL RESPONSE

01/02-0192 CD4+ CELLS, T-CELL DEPLETION, HUMAN IMMUNODEFICIENCY VIRUS (HIV), IMMUNE RESPONSE, HEMATOLYMPHOID ORGANS, HEMATOPOIESIS, T-CELL PROGENITORS

01/02-0193 CD4+ T CELLS, T CELL RESPONSE, CD8+ T CELLS, CELLULAR IMMUNE RESPONSES, CYTOTOXIC T LYMPHOCYTE (CTL), IMMUNE SYSTEM FAILURE, HUMAN IMMUNODEFICIENCY VIRUS (HIV) INFECTION

01/02-2344 CD4+ T CELLS, WHEAT GLUTEN, HUMAN LEUKOCYTE ANTIGEN-DQ (HLA-DQ), CELIAC DISEASE, AUTOANTIBODIES, TISSUE TRANSGLUTAMINASE, CHRONIC INFLAMMATORY DISEASE, RHEUMATOID ARTHRITIS, DIABETES TYPE I, MULTIPLE SCLEROSIS, GLUTEN-FREE DIET

01/02-1351 CD4 T CELLS, HUMAN IMMUNODEFICIENCY VIRUS (HIV), HIGHLY ACTIVE ANTIRETROVIRAL THERAPY (HAART), STRUCTURED TREATMENT INTERRUPTION (STI), IMMUNE SYSTEM, ACQUIRED IMMUNODEFICIENCY SYNDROME (AIDS), CD8 T CELLS

01/02-1032 CD4 T CELLS, T CELL DIFFERENTIATION, ANTIMICROBIAL LYMPHOKINES, ANTIGEN EXPOSURE, MEMORY T CELLS, IMMUNE RESPONSES, MICE MODELS

01/02-1082 CD45RO+ MEMORY EFFECTOR T LYMPHOCYTES, PSORIASIS, ALEFACEPT, REBOUND PSORIASIS

01/02-0473 CD8+ CELLS, CYTOTOXIC T LYMPHOCYTE (CTL), HUMAN IMMUNODEFICIENCY VIRUS-1 (HIV-1), VIRAL PROTEINS, DEOXYRIBONUCLEIC ACID (DNA) IMMUNIZATION, IMMUNE RESPONSES, MHC CLASS I AND II MOLECULES, ANTIGEN-PRESENTING CELL (APC), ACQUIRED IMMUNODEFICIENCY SYNDROME (AIDS)

01/02-0753 CD8 MEMORY T CELLS, ANTIGEN-SPECIFIC T LYMPHOCYTES, VIRAL INFECTIONS, EFFECTOR CELLS, IMMUNE RESPONSES, T CELLS, NONLYMPHOID TISSUE

01/02-0193 CD8+ T CELLS, T CELL RESPONSE, CELLULAR IMMUNE RESPONSES, CD4+ T CELLS, CYTOTOXIC T LYMPHOCYTE (CTL), IMMUNE SYSTEM FAILURE, HUMAN IMMUNODEFICIENCY VIRUS (HIV) INFECTION

01/02-1351 CD8 T CELLS, HUMAN IMMUNODEFICIENCY VIRUS (HIV), HIGHLY ACTIVE ANTIRETROVIRAL THERAPY (HAART), STRUCTURED TREATMENT INTERRUPTION (STI), IMMUNE SYSTEM, CD4 T CELLS, ACQUIRED IMMUNODEFICIENCY SYNDROME (AIDS)

01/02-1352 CEFOTAXIME, SHIGELLOSIS, DIARRHEA, RECREATIONAL WATER CONTAMINATION, AMPICILLIN, LEVOFLOXACIN, SHIGELLA SONNEI, TRIMETHOPRIM-SULFAMETHOXAZOLE, POST FIELD GEL ELECTROPHORESIS (PFGE), ESCHERICHIA COLI, FECAL COLIFORMS

01/02-0200 CEFUROXIME, ANTIBIOTIC RESISTANCE, KLEBSIELLA PNEUMONIAE, CELL-SURFACE HYDROPHOBICITY, OPPORTUNISTIC INFECTIONS, NOSOCOMIAL INFECTIONS, HYDROPHOBILITY, AMPICILLIN, KLEBSIELLA

01/02-1764 CELEBREX, VIOXX, PRESCRIPTION DRUGS, HEART ATTACK RISK, STROKE RISK, ARTHRITIS, CYCLOOXYGENASE 2 (COX-2) INHIBITORS, ASPIRIN, NAPROXEN, IBUPROFEN, NONSTEROIDAL ANTIINFLAMMATORY DRUG (NSAID)

01/02-2100 CELEBREX, VIOXX, NONSTEROIDAL ANTIINFLAMMATORY DRUG (NSAID), CYCLOOXYGENASE (COX), DRUG SIDE EFFECTS, ARTHRITIS DRUGS, CARDIOVASCULAR HEALTH RISKS

01/02-2368 CELECOXIB, ROFECOXIB, ACETAMINOPHEN, OSTEOARTHRITIS, KNEE, NONSTEROIDAL ANTIINFLAMMATORY DRUG (NSAID), CYCLOOXYGENASE 2 (COX-2) INHIBITORS

01/02-2522 CELERA GENOMICS, HUMAN GENOME PRO ECT, INTERNATIONAL HUMAN GENOME SEQUENCING CONSORTIUM (IHGSC), GENES, SEQUENCING, GENOMICS PUBLISHING

01/02-1307 CELERA GENOMICS, INTERNATIONAL HUMAN GENOME SEQUENCING CONSORTIUM, GENOMICS INSTITUTE OF THE NOVARTIS RESEARCH FOUNDATION (GNF), NUCLEOTIDE SEQUENCES, DEOXYRIBONUCLEIC ACID (DNA), EXPRESSED SEQUENCE TAG (EST) TRANSCRIPTS, HUMAN GENE NUMBERS, GENE EXPRESSION DATABASES

01/02-2344 CELIAC DISEASE, WHEAT GLUTEN, HUMAN LEUKOCYTE ANTIGEN-DQ (HLA-DQ), CD4+T CELLS, AUTOANTIBODIES, TISSUE TRANSGLUTAMINASE, CHRONIC INFLAMMATORY DISEASE, RHEUMATOID ARTHRITIS, DIABETES TYPE I, MULTIPLE SCLEROSIS, GLUTEN-FREE DIET

01/02-1688 CELIAC DISEASE, GASTROINTESTINAL SYMPTOMS, ROME II, IRRITABLE BOWEL SYNDROME (IBS), COLONOSCOPY, SIGMOIDOSCOPY, BARIUM ENEMA, IMMUNOGLOBULIN A ANTIGLIADIN, IMMUNOGLOBULIN G ANTIGLIADIN, ENDOMYSIAL ANTIBODIES

01/02-0782 CELIAC DISEASE MORTALITY, INTERNATIONAL CLASSIFICATION OF DISEASES, NON-HODGKIN'S LYMPHOMA, LYMPHOMA, STANDARDIZED MORTALITY RATIO (SMR), MALABSORPTION SYMPTOMS, GLUTEN-FREE DIET, INTESTINAL BIOPSY

01/02-2596 CELIAC SPRUE, INTESTINAL DISORDERS, FAILURE TO THRIVE, ABDOMINAL DISTENTION, ALLERGIES, WHEAT ALLERGIES, GLUTEN-SENSITIVE ENTEROPATHY, MALABSORPTION

01/02-0194 CELL-CELL SIGNALING, NEURONAL INJURY, CYTOKINES, HUMAN IMMUNODEFICIENCY VIRUS (HIV)-ASSOCIATED DEMENTIA (HAD), CHEMOKINES, MICROGLIA, NEURONAL APOPTOSIS

01/02-0465 CELL COMMUNICATION, PAIN PERCEPTION PATHWAYS, GENE THERAPY, NOCIRECEPTORS, ANTISENSE OLIGONUCLEOTIDES, NEUROLOGIC PATHWAYS

01/02-1256 CELL COMMUNICATION, VIBRIO FISCHERI, QUORUM SENSING BACTERIA, LIGHT PRODUCTION, AUTOINDUCERS, ANTIBIOTIC DEVELOPMENT, PHOTOLUMINESCENCE, BACTERIAL SYMBIOSIS

01/02-1040 CELL CULTURES, GENE FUNCTIONS, PROTEOMICS, BIOREACTOR CELL ANALYSIS, MASS SPECTROMETRY, BIOINFORMATICS, HUMAN GENOME

01/02-1041 CELL CULTURES, GENE FUNCTIONS, PROTEOMICS, HUMAN GENOME, TWO-DIMENSIONAL (2D) GEL ELECTROPHORESIS, ISOTOPE-CODED AFFINITY TAGS (ICAT), CYSTEINES, MASS SPECTROMETRY, MATRIX-ASSISTED LASER DESORPTION IONIZATION (MALDI)-TIME OF FLIGHT (TOF) TECHNOLOGY, IMAGING TECHNOLOGY

01/02-0454 CELL CYCLE, GAP 1 PHASE, MITOSIS PHASE, DEOXYRIBONUCLEIC ACID (DNA) SYNTHESIS, CYCLIN-DEPENDENT KINASE (CDK), RETINOBLASTOMA (RB) PROTEIN, TRANSCRIPTION FACTOR P53, HUMAN PAPILLOMAVIRUS, HUMAN HERPESVIRUS 8 (HHV8)

01/02-0745 CELL CYCLE, MITOSIS, CENTROSOME DUPLICATION, PERICENTRIOLAR MATERIAL (PCM), CHROMOSOME REPLICATION

01/02-1052 CELL CYCLE, REPLICATION ORIGIN, SACCHAROMYCES CEREVISIAE, DEOXYRIBONUCLEIC ACID (DNA) REPLICATION PREVENTION, REINITIATION OF DNA REPLICATION, CYCLIN-DEPENDENT KINASE (CDK), GENETIC REPLICATION

01/02-1950 CELL CYCLE, PROTEIN PHOSPHORYLATION, PHOSPHORYLATION, DEOXYRIBONUCLEIC ACID (DNA) REPLICATION, CYCLIN-DEPENDENT KINEASE (CDK) INHIBITOR

01/02-0163 CELL CYCLE, CENTROSOMES, CENTRIOLES, KARYOPLASTS, MITOSIS, POSTEMBRYONIC MITOSIS, DEOXYRIBONUCLEIC ACID (DNA) REPLICATION

01/02-2341 CELL-CYCLE CHECKPOINT CONTROL PROTEINS, BRCA1 GENE, BRCA2 GENE, GERMLINE MUTATIONS, OVARIAN CANCER, BREAST CANCER SUSCEPTIBILITY GENES, TUMORIGENESIS, EPITHELIAL CELLS, CANCER/OVARIAN

01/02-0446 CELL-CYCLE FUNCTIONS, BACTERIA, GENETIC EXPRESSION, CAULOBACTER CRESCENTUS, GLOBAL TRANSCRIPTION ANALYSIS

01/02-1049 CELL-CYCLE MACHINERY, CANCER/BREAST, CYCLINS, NEU-RAS GENE PATHWAY, BREAST CANCER, TRANSGENIC MICE, MAMMARY EPITHELIAL TISSUE, MESSENGER RIBONUCLEIC ACID (MRNA), ONCOGENES, GENE EXPRESSION

01/02-2609 CELL-CYCLE MODULATOR DRUGS, ANTI-CANCER DRUGS, TUMORIGENESIS, CYCLIN-DEPENDENT KINASES, DRUG EVALUATION

01/02-2335 CELL-CYCLE PROGRESSION, SQUAMOUS CELL CANCERS, CYCLIN-DEPENDENT KINASE (CDK), HEAD CANCER, MUTATIONS, HUMAN PAPILLOMAVIRUS (HPV), TOBACCO, ALCOHOL, NECK CANCER, CANCER/HEAD, CANCER/NECK

01/02-0135 CELL DEATH, HEART FAILURE, CARDIAC PATHOGENS, APOPTOSIS PATHWAYS

01/02-2275 CELL DEATH, PATHOGENIC PROTEINS, INFLUENZA A VIRUS, PROTEIN IDENTIFICATION, APOPTOSIS

01/02-1956 CELL DEVELOPMENT, UNDIFFERENTIATED CELLS, EMBRYONIC STEM (ES) CELLS, MULTIPOTENT STEM CELLS, PLURIPOTENT STEM CELLS, GENOMICS, STEM CELLS

01/02-1322 CELL DEVELOPMENT, HEART FORMATION, SIGNALING PROTEINS, STEM CELLS, TISSUE DIFFERENTIATION, EMBRYONIC DEVELOPMENT, GENETIC CONTROLS, DISEASE TREATMENTS

01/02-1957 CELL DEVELOPMENT, EMBRYONIC (ES) STEM CELLS, UNDIFFERENTIATED CELLS, PLURIPOTENT STEM CELLS, STEM CELLS

01/02-0439 CELL DIFFERENTIATION, EMBRYONIC STEM (ES) CELLS, PREIMPLANTATION EMBRYO, MULTILINEAGE DIFFERENTIATION, HUMAN TISSUE TRANSPLANTATION, STEM CELL LINES

01/02-1669 CELL DIFFERENTIATION, EMBRYONIC CELLS, POSITIONAL ORIENTATION, SIGNALING MOLECULES, MORPHOGEN GRADIENT

01/02-0440 CELL DIFFERENTIATION, MULTIPOTENT CELLS, STEM CELLS, BONE MARROW STROMAL CELLS (BMSCS), HEMATOPOIESIS

01/02-1025 CELL DIFFERENTIATION, MEMORY T CELLS, CYTOKINES, INTRACELLULAR SIGNALING, CELL RECEPTORS, INTERLEUKINS, IMMUNE RESPONSE MECHANISMS, INFECTIOUS DISEASE RESPONSES, EFFECTOR T CELLS, T CELL DEATH, MAJOR HISTOCOMPATIBILITY COMPLEX (MHC)

01/02-1953 CELL DIFFERENTIATION, OOGENESIS, PROTEIN COMPLEX, EMBRYONIC DEVELOPMENT, MESSENGER RIBONUCLEIC ACID (MRNA) TRANSPORT, RIBONUCLEIC ACID (RNA) TRANSPORT

01/02-2270 CELL DIFFERENTIATION, PROGENITOR CELLS, NEUROGENESIS, EMBRYONIC STEM (ES) CELLS, TRANSPLANTATION

01/02-2519 CELL DIFFERENTIATION, STEM CELL SOURCES, EMBRYOLOGY, BLASTOCYST, PARTHENOGENESIS, PRIMATE STEM CELLS

01/02-1018 CELL DIFFERENTIATION, GERM CELLS, EMBRYONIC PREIMPLANTATION, CLONING MAMMALS, DEOXYRIBONUCLEIC ACID (DNA) METHYLATION, REPROGRAMMING DNA METHYLATION, SOMATIC NUCLEI, EPIGENETIC MODIFICATIONS, GENE IMPRINTING

01/02-2242 CELL DIFFERENTIATION, TROPHOBLAST STEM (TS) CELLS, STEM CELL THERAPY, EMBRYONIC STEM (ES) CELLS, PLURIPOTENCY, BLASTOCYST

01/02-1014 CELL DIFFERENTIATION IN VITRO, BONE MARROW, MESENCHYMAL CELLS, STEM CELL DIFFERENTIATION, CHONDROCYTES, ADIPOCYTES, OSTEOBLASTS, CELL SELF-RENEWAL, MULTILINEAGE POTENTIAL, CLONAL EXPANSION, HUMAN STEM CELLS

01/02-1663 CELL DIVISION, TRANSCRIPTION, TRANSLATION, EUKARYOTIC NUCLEUS, PROTEIN SYNTHESIS

01/02-0164 CELL DIVISION, MITOSIS, CENTROSOMES, CYTOKINESIS, CENTRIOLES

01/02-1655 CELL DIVISION, MITOTIC SPINDLE, MICROTUBULES, CHROMOSOMES, SPINDLE ORGANIZATION

01/02-1447 CELL DIVISION, GENETIC MUTATIONS, NEW DOMINANT MUTATIONS, SCHIZOPHRENIA, CELLULAR REPLICATION

01/02-2722 CELL-FREE HEMOGLOBIN, INFECTIONS, TRANSFUSIONS, BLOOD SUBSTITUTES, PERFLUOROCARBONS, ARTIFICIAL BLOOD, HEMOGLOBIN-BASED OXYGEN CARRIER (HBOC)

01/02-1321 CELL-FUSION TECHNIQUES, MITOCHONDRIAL DEOXYRIBONUCLEIC ACID (MTDNA), POLYMERASE CHAIN REACTION (PCR), CYTOCHROME OXIDASE HISTOCHEMISTRY, MUTANT MTDNA DISEASE PREVENTION

01/02-1314 CELL GRAFTS, CARDIAC DISEASE TREATMENT, BONE MARROW CELLS, HEART CELL GROWTH STIMULATION, DIFFERENTIATION CELLS

01/02-1962 CELL IMPRINTING, EMBRYONIC CELL FATE, CLONING, PRIMORDIAL GERM CELL (PGS), MOLECULAR MEMORY

01/02-1865 CELL INVASION, INTRACELLULAR SURVIVAL, BACTERIAL VIRULENCE, LISTERIA MONOCYTOGENES, VIRULENCE-ASSOCIATED PROTEIN (SVPA), PHAGOSOMES, SURFACE-EXPOSED PROTEIN, SVPA GENE

01/02-1870 CELL LINEAGES, JUNIPER TREES, TISSUE CHIMERAS, GYMNOSPERMS, ALBINO/GREEN VARIEGATION, PLANT DEVELOPMENT, APICAL MERISTEM CELL ORGANIZATION, CUPRESSACEAE

01/02-0736 CELL MEMBRANE REGULATION, GATE INACTIVATION, ION CHANNELS, POTASSIUM CHANNEL RECEPTOR SITE, VOLTAGE-GATED ION CHANNELS, AMINE INHIBITORS

01/02-2526 CELL MIGRATION, VAN LEEUWENHOEK/ANTON, LAMELLIPODIUM, ACTIN FILAMENTS, MOTILITY OF CELLS

01/02-0139 CELL MODULATORS, NEOPLASTIC TRANSFORMATIONS, STROMELYSINS, MATRIX METALLOPROTEINASE ENZYME (MMP), EXTRACELLULAR MATRIX (ECM), TUMOR ANGIOGENESIS, PROSTATE CANCER, IMMUNOREACTIVITY, CANCER/PROSTATE

01/02-1319 CELL MOVEMENT, CHEMOTAXIS, NEUTROPHIL MOVEMENT, G-PROTEIN-COUPLED RECEPTORS (GPCR), LOCOMOTION OF CELLS

Keyword Index

01/02-1997 CELL NECROSIS, TUMOR NECROSIS FACTOR (TNF), CANCER THERAPY, HEPATITIS, LIVER DISEASE, MATRIX METALLOPROTEINASE (MMP), BATIMASTAT, APOPTOSIS

01/02-1958 CELL NICHES, UNDIFFERENTIATED CELLS, GERMLINE STEM CELL (GSC), STEM CELLS, CRYPTS

01/02-0151 CELL PATHWAYS, GUANINE NUCLEOTIDES, CODY, GUANOSINE 5'-TRIPHOSPHATE (GTP), GENE EXPRESSION, SPORULATION, STATIONARY PHASE, GENE TRANSCRIPTIONAL RESPONSE, NUTRITIONAL LIMITATION IN CELLS, BACTERIAL ADAPTATIONS

01/02-0898 CELL PHONE SIGNALS, MOBILE PHONES, DOPPLER RADAR, REMOTE HEALTH MONITORING, VITAL SIGN MONITORING

01/02-0430 CELL POLARITY, BACTERIAL MOTILITY, PROTEIN LOCALIZATION, PROKARYOTIC CELL ORGANIZATION

01/02-0748 CELL PROLIFERATION, ZINC FINGER PROTEINS, METALLOTHIONEIN, CADMIUM, PROSTATE EPITHELIAL CELLS

01/02-0147 CELL PROLIFERATION, PROGRAMMED CELL DEATH, CANCER PROGRESSION, APOPTOSIS, DEREGULATED CELL PROLIFERATION, ONCOGENIC CELLS

01/02-0789 CELL PROLIFERATION INHIBITION, ARSENIC TRIOXIDE, ACUTE PROMYELOCYTIC LEUKEMIA (APL), FOWLER'S SOLUTION, APOPTOSIS, ANGIOGENESIS, CANCER THERAPY

01/02-2543 CELL PUNCTURING DEVICE, BACTERIAL CELL INFECTION, PHAGES, VIRAL STRUCTURE, BACTERIOPHAGES

01/02-1209 CELL RECEPTOR RESEARCH, DRUG DISCOVERIES, CLINICAL TRIALS, PHARMACOLOGICAL HISTORY, BETA BLOCKERS, MEDICINAL CHEMISTRY

01/02-1025 CELL RECEPTORS, MEMORY T CELLS, CYTOKINES, INTRACELLULAR SIGNALING, T CELL DEATH, INTERLEUKINS, IMMUNE RESPONSE MECHANISMS, INFECTIOUS DISEASE RESPONSES, EFFECTOR T CELLS, CELL DIFFERENTIATION, MAJOR HISTOCOMPATIBILITY COMPLEX (MHC)

01/02-2244 CELL REGULATION, EMBRYONIC DEVELOPMENT, INTERCELLULAR SIGNALING, HEDGEHOG (HH) PROTEINS

01/02-0150 CELL REGULATORY MECHANISMS, TRANSCRIPTIONAL ACTIVATOR TERMINATION, RIBONUCLEIC ACID (RNA) POLYMERASE, KINASE ENZYME, GENE TRANSCRIPTION REGULATION

01/02-2419 CELL REPLACEMENT, PARKINSON'S DISEASE, ALZHEIMER'S DISEASE, BRAIN INJURY, STEM CELL RESEARCH, NEUROLOGICAL DISORDERS, GENETICS

01/02-2331 CELL REPLACEMENT STRATEGIES, DOPAMINE NEURONS, INTRASTRIATAL GRAFTS, MESENCEPHALIC TISSUE, FETAL TISSUE, XENOGRAFTS, STEM CELLS, PARKINSON'S DISEASE

01/02-1985 CELL REPLICATION, EUKARYOTIC CELLS, DEOXYRIBONUCLEIC ACID (DNA) REPLICATION, REPLICATION ORIGIN SEQUENCES

01/02-2263 CELL RESPONSES, ANTI-GAL ANTIBODIES, ANTIBODY PRODUCTION, CHEMOTAXIS RECEPTORS, MULTIVALENT CARBOHYDRATE LIGANDS, CHEMICAL TOOLS

01/02-1014 CELL SELF-RENEWAL, BONE MARROW, MESENCHYMAL CELLS, CELL DIFFERENTIATION IN VITRO, CHONDROCYTES, ADIPOCYTES, OSTEOBLASTS, STEM CELL DIFFERENTIATION, MULTILINEAGE POTENTIAL, CLONAL EXPANSION, HUMAN STEM CELLS

01/02-1502 CELLS GROWN IN SPACE, CULTURED CELLS, WEIGHTLESS ENVIRONMENT, CONVENTIONAL CELL CULTURES, BIOREACTOR, MICROGRAVITY

01/02-0046 CELL SIGNALING, BACTERIAL MOTILITY, PATHOGENS, SWARMING, MOTILITY STRATEGIES, NITROGEN, INFECTIOUS ORGANISMS, PSEUDOMONOS AERUGINOSA

01/02-0467 CELL SIGNALING, PANCREAS DEVELOPMENT, EMBRYONIC PANCREAS DEVELOPMENT

01/02-0739 CELL SIGNALING, RECEPTORS, LIGANDS, SIGNALING PATHWAYS, PHOSPHORYLATION, TRANSDUCTION, PROTEIN KINASES

01/02-2608 CELL SIGNALING, CARDIOVASCULAR DISEASE, EPIDERMAL GROWTH FACTOR (EGF), HEPARIN-BINDING EPIDERMAL GROWTH FACTOR (HB-EGF) SHEDDING, ENZYME ACTIVATION, G-PROTEIN-COUPLED RECEPTOR (GPCR) AGONISTS, ADAM12, METALLOPROTEINASE INHIBITORS, CARDIAC HYPERTROPHY

01/02-1311 CELL STARVATION, MACROAUTOPHAGY, MOLECULE DEGRADATION, CELL SURVIVAL MECHANISMS, YEAST METABOLISM, ADAPTIVE MECHANISMS, AUTOPHAGY, EUKARYOTE CELL PHYSIOLOGY

01/02-1651 CELL SUICIDE, GENETIC CONFLICT, APOPTOSIS, PROGRAMMED CELL DEATH, EVOLUTIONARY INFLUENCES

01/02-0200 CELL-SURFACE HYDROPHOBICITY, ANTIBIOTIC RESISTANCE, KLEBSIELLA PNEUMONIAE, KLEBSIELLA, OPPORTUNISTIC INFECTIONS, NOSOCOMIAL INFECTIONS, HYDROPHOBILITY, AMPICILLIN, CEFUROXIME

01/02-0968 CELL-SURFACE TOPOGRAPHY, TRANSLOCATION, MYXOBACTERIA, MOTILITY APPARATUS, GLIDING MOTILITY, BACTERIAL MOVEMENT, MYXOCOCCUS XANTHUS

01/02-0727 CELL SURVEILLANCE MECHANISMS, BACTERIAL PATHOGENS, PATHOGENISIS, PLANT DEFENSE MECHANISMS

01/02-1311 CELL SURVIVAL MECHANISMS, MACROAUTOPHAGY, MOLECULE DEGRADATION, AUTOPHAGY, YEAST METABOLISM, ADAPTIVE MECHANISMS, CELL STARVATION, EUKARYOTE CELL PHYSIOLOGY

01/02-0148 CELL-TO-CELL COMMUNICATION, HOST MICROENVIRONMENT, CYTOKINES, EXTRACELLULAR MATRIX (ECM), GROWTH FACTORS, CANCER DEVELOPMENT, TUMOR GROWTH

01/02-1258 CELL-TO-CELL SIGNALING, BACTERIAL COMMUNICATION, POPULATION DENSITY, SPECIES-SPECIFIC LANGUAGE, INTERSPECIES LANGUAGE, HOMOSERINE LACTONE (HSL), OLIGOPEPTIDES, AUTOINDUCERS, QUORUM SENSING, MICROORGANISM BEHAVIOR

01/02-2548 CELL-TO-CELL SIGNALING, INTERCELLULAR COMMUNICATION, PLANT CELL WALL, PLASMODESMATA (PD), PROTEIN MOVEMENT

01/02-0448 CELL-TO-CELL SIGNALING SYSTEM, REGENERATIVE MEDICINE, STEM CELL RESEARCH, DEOXYRIBONUCLEIC ACID (DNA), GENE IDENTIFICATION, TISSUE REGENERATION, LONGEVITY

01/02-0746 CELL TRANSFORMATION, GLIOBLASTOMA (GBM), TUMOR DEVELOPMENT, GLIOMAS, BRAIN TUMORS, BRAIN CANCER, CANCER/BRAIN

01/02-2269 CELL TRANSPLANTATION, CENTRAL NERVOUS SYSTEM CELL GENERATION, NERVOUS SYSTEM REPAIR, EMBRYONIC STEM (ES) CELLS, FIBROBLAST GROWTH FACTOR

01/02-1970 CELL TRANSPLANTATION, NEURAL REGENERATION, EMBRYONIC STEM CELLS, SPINAL CORD INJURY (SCI) TREATMENT

01/02-1381 CELL TRANSPLANTATION, RETINAL PIGMENT EPITHELIUM (RPE), PHOTODYNAMIC THERAPY, MACULAR DEGENERATION, DRUSEN, LIPOFUSCIN, VISION LOSS, EYE DISEASES

01/02-1135 CELL TRANSPLANTS, CELLULAR THERAPEUTICS, BONE MARROW TRANSPLANTS, BLOOD TRANSFUSIONS, ENCAPSULATED CELLS, XENOTRANSPLANTATION, ORGAN TRANSPLANTS, TISSUE TRANSPLANTS

01/02-1042 CELL TYPE IDENTIFICATION, CYTOKINE SECRETION PATTERNS, AGAROSE ANTIBODY CAPTURE MATRIX, FLOW CYTOMETRY, FLUOROCHROME LABELED ANTIBODY DETECTION, SECRETORY CELLS, IMMUNE RESPONSES

01/02-1372 CELLULAR ASSAYS, HIGH THROUGHPUT SCREENING, TOXICITY TESTING, DRUG DISCOVERY, CELLULAR METABOLISM, CLONOGENIC ASSAYS, REPORTER GENES

01/02-1515 CELLULAR BEHAVIOR, VIRTUAL CELLS, DRUG DISCOVERY ENGINE, BIOCHEMICAL CELL MODELING, CYBERNETIC CELLS

01/02-1037 CELLULAR FIBRONECTIN (CFN), PLASMA FIBRONECTIN (PFN), FIBRONECTINS, EXTRACELLULAR MATRIX, SKIN-WOUND HEALING, NEURONAL APOPTOSIS, ISCHEMIC INFARCT, KNOCKOUT MICE, CEREBRAL ISCHEMIA, TISSUE REPAIR, SKIN REPAIR

01/02-0303 CELLULAR FUNCTIONS, MICROORGANISMS, BIOCHEMISTRY, LIVING VERSUS NONLIVING, MOLECULE SCIENCE

01/02-0193 CELLULAR IMMUNE RESPONSES, T CELL RESPONSE, CD8+ T CELLS, CD4+ T CELLS, CYTOTOXIC T LYMPHOCYTE (CTL), IMMUNE SYSTEM FAILURE, HUMAN IMMUNODEFICIENCY VIRUS (HIV) INFECTION

01/02-2315 CELLULAR IMMUNOTHERAPY, ANTI-CANCER THERAPY, T LYMPHOCYTES, IMMUNE RESPONSE, CYTOKINES, ANTI-CANCER VACCINES

01/02-1372 CELLULAR METABOLISM, HIGH THROUGHPUT SCREENING, TOXICITY TESTING, DRUG DISCOVERY, CELLULAR ASSAYS, CLONOGENIC ASSAYS, REPORTER GENES

01/02-1366 CELLULAR PHONE SAFETY, WIRELESS TELECOMMUNICATION, RADIOFREQUENCY FIELDS, ELECTRONIC DEVICE SAFETY, RADIOFREQUENCY EXPOSURE

01/02-2528 CELLULAR PH REGULATION, ORGANELLES, PH HOMEOSTASIS

01/02-1447 CELLULAR REPLICATION, GENETIC MUTATIONS, NEW DOMINANT MUTATIONS, CELL DIVISION, SCHIZOPHRENIA

01/02-0019 CELLULAR SLIME MOLDS, MYXOMYCETES, PLASMODIUM STAGE, ALL TAXA BIODIVERSITY INVENTORY, GREAT SMOKY MOUNTAINS NATIONAL PARK, SPORES, ACELLULAR SLIME MOLDS, SLIME MOLDS, PROTOCTISTA, REPRODUCTION

01/02-0215 CELLULAR-TELEPHONE USE, GLIOMAS, MENINGIOMAS, ACOUSTIC NEUROMAS, BRAIN TUMORS, CAR PHONES

01/02-1135 CELLULAR THERAPEUTICS, CELL TRANSPLANTS, BONE MARROW TRANSPLANTS, BLOOD TRANSFUSIONS, ENCAPSULATED CELLS, XENOTRANSPLANTATION, ORGAN TRANSPLANTS, TISSUE TRANSPLANTS

01/02-1999 CELLULAR TRANSPORT, CAVEOLAE, RAFTS, LIPIDS, CANCER CELL GROWTH

01/02-2549 CELLULAR TRANSPORT PROCESSES, ANION CHANNELS, CHLORIDE ION CHANNELS (CLC), MOLECULAR TRANSPORT, ION SELECTIVITY, PROTEIN SUBUNITS

01/02-2262 CELLULAR WATER CHANNELS, AQUAPORINS, WATER-SPECIFIC TRANSPORT

01/02-2540 CELLULOSE SYNTHASELIKE (CSL) TRANSCRIPTION FACTOR, IMMUNOLOGY, NOTCH SIGNALING, PRE-T CELL RECEPTOR ALPHA (PTA) GENE, RECEPTOR GENES, T-CELL GENE EXPRESSION, GENE ACTIVATION, NOTCH SIGNALING, TRANSMEMBRANE RECEPTORS

01/02-1176 CELLULOSIC BIOMASS, ORGANIC WASTE, BIOMASS, RENEWABLE FUELS, WASTE MANAGEMENT, ETHANOL, GASOLINE PRODUCTION

01/02-1055 CELL WALL ANCHORING, PROTEIN-TARGETING SYSTEM, REPORTER PROTEINS, LACTOCOCCUS LACTIS, FOOD FERMENTATION STARTERS, GENE EXPRESSION, BACTERIAL MODELS, PROBIOTIC (BIOACTIVE) MOLECULE, GRAM-POSITIVE LACTIC ACID BACTERIA

01/02-2653 CENSUS, TUBERCULOSIS (TB), PUBLIC HEALTH, DISEASE TREATMENTS, CENTERS FOR DISEASE CONTROL AND PREVENTION (CDC), IMMIGRATION, INFECTIOUS DISEASES

01/02-2026 CENTER FOR MEDICARE AND MEDICAID SERVICES, END-STAGE RENAL DISEASE (ESRD) NETWORK, HEALTHCARE FINANCING ADMINISTRATION, HEMODIALYSIS, TREATMENT BY TIME-OF-DAY, MORTALITY RATES, CARDIOVASCULAR DISEASE, BODY-MASS INDEX, POTASSIUM LEVELS, PHOSPHORUS LEVELS

01/02-1243 CENTER FOR RESEARCH OF ENDANGERED WILDLIFE (CREW), CONSERVATION BIOLOGISTS, ASSISTED REPRODUCTION, MATING BEHAVIORS, REPRODUCTIVE PATTERNS, SUMATRAN RHINOS, CAPTIVE BREEDING PROGRAMS, INDUCED OVULATORS, WILDLIFE CONSERVATION, ENDANGERED MAMMALS

01/02-0408 CENTER FOR TROPICAL FOREST SCIENCE (CTFS), BIODIVERSITY, TROPICAL FORESTS, CONSERVATION

01/02-1193 CENTERS FOR DISEASE CONTROL AND PREVENTION (CDC), SCHOOL VIOLENCE, HOMICIDES, SUICIDES, FIREARMS, VIOLENCE PREVENTION

01/02-0572 CENTERS FOR DISEASE CONTROL AND PREVENTION (CDC), FOODNET, FOOD-BORNE ILLNESS, CAMPYLOBACTER, ESCHERICHIA COLI, SALMONELLA, SHIGELLA, HAZARD ANALYSIS CRITICAL CONTROL POINT REGULATIONS

01/02-2058 CENTERS FOR DISEASE CONTROL AND PREVENTION (CDC), OBESITY, DIABETES MELLITUS, WEIGHT GAIN, UNITED STATES AGRICULTURE, JUNK FOOD, TOXIC FOOD ENVIRONMENT

01/02-0245 CENTERS FOR DISEASE CONTROL AND PREVENTION (CDC), BORRELIA BERGDORFERI, FOOD AND DRUG ADMINISTRATION (FDA), LYME DISEASE, AUTOIMMUNE RESPONSE, ARTHRITIS, LYMERIX VACCINE, INTERNATIONAL LYME AND ASSOCIATED DISORDERS SOCIETY, HLA-DR4 GENE VARIANT

01/02-0502 CENTERS FOR DISEASE CONTROL AND PREVENTION (CDC), CRUDE MORTALITY RATE (CMR), FAMINE, MALNUTRITION, DIARRHEAL DISEASE, RESPIRATORY INFECTION, MALARIA, MEASLES, DEVELOPING COUNTRIES, UNITED NATIONS CHILDREN'S FUND (UNICEF)

01/02-0503 CENTERS FOR DISEASE CONTROL AND PREVENTION (CDC), CATTLE, ESCHERICHIA COLI, DIARRHEA, HEMOLYTIC UREMIC SYNDROME, PULSE FIELD GEL ELECTROPHORESIS (PFGE), ENTERIC INFECTIONS, HANDWASHING, FARM ANIMALS

01/02-0870 CENTERS FOR DISEASE CONTROL AND PREVENTION (CDC), BEHAVIORAL RISK FACTOR SURVEILLANCE SYSTEM (BRFSS), CONDOM USE, SAFE SEX, INTRAVENOUS DRUG USE, HUMAN IMMUNODEFICIENCY VIRUS (HIV)

01/02-1088 CENTERS FOR DISEASE CONTROL AND PREVENTION (CDC), SYPHILIS, CONGENITAL SYPHILIS, TREPONEMA PALLIDUM, NATIONAL SYPHILIS ELIMINATION PLAN, PENICILLIN

01/02-1131 CENTERS FOR DISEASE CONTROL AND PREVENTION (CDC), SPIROCHETE, BORRELIA BURGDORFERI, LYME DISEASE, ERYTHEMA MIGRANS RASH, TICKS, COUNCIL OF STATE AND TERRITORIAL EPIDEMIOLOGISTS

01/02-1355 CENTERS FOR DISEASE CONTROL AND PREVENTION (CDC), YERSINIA PESTIS, YERSINA PSEUDOTUBERCULOSIS, BUBONIC PLAGUE, PNEUMONIC PLAGUE, PLAGUE, ZOONOSIS, BIOPREPARAT, BIOLOGICAL WEAPON, RUSSIA

01/02-1735 CENTERS FOR DISEASE CONTROL AND PREVENTION (CDC), CIGARETTE USE, NATIONAL HEALTH INTERVIEW SURVEY (NHIS), SMOKERS, ADULT HEALTH RISKS

01/02-2022 CENTERS FOR DISEASE CONTROL AND PREVENTION (CDC), BACILLUS ANTHRACIS, CUTANEOUS ANTHRAX, INHALATION ANTHRAX, GASTROINTESTINAL ANTHRAX, ANTHRAX MENINGITIS, BACTEREMIA, ANTHRAX, ANTIMICROBIAL DRUGS, CIPROFLOXACIN, BIOTERRORISM

01/02-1146 CENTERS FOR DISEASE CONTROL AND PREVENTION (CDC), HEALTH-RELATED QUALITY OF LIFE (HRQOL), BEHAVIORAL RISK FACTOR SURVEILLANCE SYSTEM (BRFSS), LOS ANGELES COUNTY HEALTH SURVEY (LACHS), SOCIOECONOMIC STATUS, POOR HEALTH, DEPRESSION, DIABETES, HEART DISEASE, ASTHMA, ARTHRITIS

Keyword Index

01/02-2127 CENTERS FOR DISEASE CONTROL AND PREVENTION (CDC), INTERVENTION STRATEGIES, CONTAGIOUS DISEASE, TOPOFF 2000, BIOTERRORISM, QUARANTINES, DEPARTMENT OF DEFENSE (DOD), FEDERAL EMERGENCY MANAGEMENT AGENCY (FEMA), PNEUMONIC PLAGUE, DISEASE TRANSMISSION, CIVILIAN NONCOMPLIANCE

01/02-2397 CENTERS FOR DISEASE CONTROL AND PREVENTION (CDC), WEIGHT LOSS, BODY MASS INDEX (BMI), CALORIES, DIET, EXERCISE, OBESITY, NATIONAL HEART/LUNG AND BLOOD INSTITUTE

01/02-2580 CENTERS FOR DISEASE CONTROL AND PREVENTION (CDC), INHALED ANTHRAX, ANTHRAX VACCINE, INSTITUTE OF MEDICINE (IOM), BIOPORT

01/02-2627 CENTERS FOR DISEASE CONTROL AND PREVENTION (CDC), DISEASE PREVENTION, VACCINATION, IMMUNIZATION, VARICELLA, PUBLIC HEALTH, MORBIDITY

01/02-2652 CENTERS FOR DISEASE CONTROL AND PREVENTION (CDC), ASSISTED REPRODUCTIVE TECHNOLOGY (ART), MULTIPLE BIRTHS, PREGNANCY, WOMEN'S HEALTH, INFANT HEALTH, INFERTILITY, PUBLIC HEALTH

01/02-2653 CENTERS FOR DISEASE CONTROL AND PREVENTION (CDC), TUBERCULOSIS (TB), PUBLIC HEALTH, DISEASE TREATMENTS, CENSUS, IMMIGRATION, INFECTIOUS DISEASES

01/02-2680 CENTERS FOR DISEASE CONTROL AND PREVENTION (CDC), HEALTH STATISTICS, MORTALITY RATES, SEX-BASED DEATH RATES, RACIAL MORTALITY RATES, CANCER RATES, MEN'S HEALTH, WOMEN'S HEALTH

01/02-2682 CENTERS FOR DISEASE CONTROL AND PREVENTION (CDC), VACCINATIONS, INOCULATION, MEASLES, IMPORTED VIRUSES, CONTAGIOUS DISEASES, VIRAL DISEASES

01/02-1089 CENTERS FOR DISEASE CONTROL AND PREVENTION (CDC), CIRRHOSIS OF THE LIVER, HEPATOCELLULAR CARCINOMA, HEPATITIS C VIRUS (HCV), HUMAN IMMUNODEFICIENCY VIRUS (HIV), CONNECTICUT DEPARTMENT OF PUBLIC HEALTH (CDPH), ENZYME IMMUNOASSAY, RECOMBINANT IMMUNOBLOT ASSAY, SEXUALLY TRANSMITTED DISEASE (STD) CLINICS, COMMUNITY HEALTH CENTERS, FAMILY PLANNING CLINICS

01/02-2108 CENTERS FOR DISEASE CONTROL AND PREVENTION (CDC), PUBLIC HEALTH, BIOTERRORISM, TESTING PROCEDURES PLAN, BACILLUS ANTHRACIS, ANTHRAX BACTERIA

01/02-2699 CENTERS FOR DISEASE CONTROL AND PREVENTION (CDC), BIOTERRORISM, VARIOLA MAJOR, SMALLPOX, WORLD HEALTH ASSEMBLY (WHA), WORLD HEALTH ORGANIZATION (WHO)

01/02-1167 CENTERS FOR DISEASE CONTROL AND PREVENTION (CDC), DIABETES RISKS, INSULIN MALFUNCTIONING, AMERICAN DIABETES ASSOCIATION, BLOOD SUGAR LEVELS, KIDNEY DISEASE, BLINDNESS

01/02-2576 CENTERWATCH, TUFTS CENTER FOR THE STUDY OF DRUG DEVELOPMENT, DRUG MANUFACTURE, CLINICAL TRIALS, BIOPHARMACEUTICALS, FOOD AND DRUG ADMINISTRATION (FDA), NEW-DRUG APPLICATION, PHARMACEUTICAL RESEARCH AND MANUFACTURERS OF AMERICA (PHRMA)

01/02-2114 CENTRAL AMERICA, SOUTH AMERICA, COASTAL-MANAGEMENT STRATEGY, LATIN AMERICA, RESOURCE PLANNING, ECOLOGICAL PRESERVATION

01/02-1797 CENTRAL AMERICA, ETHNOBOTANY, MEDICINAL PLANTS, PHYTOPHARMACEUTICALS, HERBAL REMEDIES

01/02-0698 CENTRAL ASIA, KAZAKHSTAN PENINSULA, ENVIRONMENTAL CONTAMINANTS, ENVIRONMENTAL THREATS, NUCLEAR POWER, URANIUM, RADIOACTIVE POLLUTION

01/02-0576 CENTRAL INTELLIGENCE AGENCY (CIA), LIE DETECTION, POLYGRAPHS, ELECTROENCEPHALOGRAPH, GUILTY KNOWLEDGE TEST

01/02-0599 CENTRAL NERVOUS SYSTEM (CNS), CHEMICAL TRANSMISSION, ECCLES/SIR JOHN C., NOBEL PRIZE, MIND-BRAIN RELATIONSHIP, SYNAPSES

01/02-1394 CENTRAL NERVOUS SYSTEM (CNS), DOPAMINE, BRAIN FUNCTION, NEUROLOGICAL DISORDERS, SUBSTANIA NIGRA, PARKINSON'S DISEASE (PD) TREATMENT, DENDRODENDRITIC AUTOINHIBITION

01/02-1434 CENTRAL NERVOUS SYSTEM (CNS), FUEL, GASOLINE, KEROSENE, TOXIC, HYDROCARBON FUELS, NEUROTOXICANTS, PETROLEUM

01/02-1740 CENTRAL NERVOUS SYSTEM (CNS), RESISTANCE TRAINING, SUPRASPINAL CENTERS, DESCENDING NEURAL TRACTS, SPINAL CIRCUITRY, TRAINING SPECIFICITY, MOTONEURONS, FUNCTIONAL MOVEMENT, FORCE-GENERATING CAPACITY

01/02-0472 CENTRAL NERVOUS SYSTEM (CNS), NEUROGLIA, GLIAL CELLS, ASTROCYTES, BRAIN, SYNAPSES, SYNAPTIC PLASTICITY, DEVELOPMENTAL NEUROBIOLOGY

01/02-1960 CENTRAL NERVOUS SYSTEM (CNS) DEVELOPMENT, NEURON DEVELOPMENT, STEM CELLS, EMBRYONIC STEM (ES) CELLS

01/02-2269 CENTRAL NERVOUS SYSTEM CELL GENERATION, EMBRYONIC STEM (ES) CELLS, NERVOUS SYSTEM REPAIR, CELL TRANSPLANTATION, FIBROBLAST GROWTH FACTOR

01/02-2628 CENTRAL NERVOUS SYSTEM TUMORS, BRAIN TUMORS, EMBRYONAL TUMORS, PEDIATRIC CANCERS, CHILDHOOD DISEASES, TUMOR PROGNOSIS, GENE EXPRESSION CLASSIFICATION SYSTEM, MEDULLOBLASTOMAS

01/02-2113 CENTRIFUGE TRAINING, MILITARY PILOT TRAINING, G-FET II DYNAMIC FLIGHT SIMULATOR, FIGHTER PILOTS, FLIGHT SIMULATORS, HIGH-G CENTRIFUGE TRAINING

01/02-0163 CENTRIOLES, CENTROSOMES, MITOSIS, KARYOPLASTS, CELL CYCLES, POSTEMBRYONIC MITOSIS, DEOXYRIBONUCLEIC ACID (DNA) REPLICATION

01/02-0164 CENTRIOLES, MITOSIS, CELL DIVISION, CYTOKINESIS, CENTROSOMES

01/02-1580 CENTROCERCUS MINIMUS, GUNNISON SAGE-GROUSE, SAGEBRUSH HABITAT, HABITAT FRAGMENTATION, BIRD BEHAVIOR, NEW SPECIES

01/02-0745 CENTROSOME DUPLICATION, MITOSIS, CELL CYCLE, PERICENTRIOLAR MATERIAL (PCM), CHROMOSOME REPLICATION

01/02-0163 CENTROSOMES, MITOSIS, CENTRIOLES, KARYOPLASTS, CELL CYCLES, POSTEMBRYONIC MITOSIS, DEOXYRIBONUCLEIC ACID (DNA) REPLICATION

01/02-0164 CENTROSOMES, MITOSIS, CELL DIVISION, CYTOKINESIS, CENTRIOLES

01/02-1081 CEPHALEXIN, PSEUDOMONAS HOT-FOOT SYNDROME, PSEUDOMONAS AERUGINOSA, SWIMMING POOLS

01/02-0478 CEPHALOCORDATE AMPHIOXUS, VERTEBRATE HEAD EVOLUTION, HOX GENE REGULATION, RETINOIC ACID, EMBRYO DEVELOPMENT, EVOLUTIONARY PATHWAYS

01/02-2102 CEREBRAL ANOXIA, CARDIAC PATIENTS, RESUSCITATION SURVIVAL, NEAR-DEATH EXPERIENCE (NDE)

01/02-0811 CEREBRAL ARTERY DISSECTION, VERTEBRAL ARTERY DISSECTION, CAROTID ARTERY DISSECTION, VASCULAR DISORDERS, ISCHEMIC STROKES

01/02-2533 CEREBRAL BLOOD FLOW, ASTROCYTES, NEURONAL METABOLIC ACTIVITY, BLOOD FLOW REGULATION

01/02-1721 CEREBRAL CORTEX DAMAGE, WATER POLLUTION, MINAMATA BAY, JAPAN, CHISSO CORPORATION, MERCURY POISONING, TOXIC WASTE

01/02-1979 CEREBRAL CORTEX MAP, EMBRYONIC BRAIN DEVELOPMENT, BRAIN EVOLUTION, FIBROBLAST GROWTH FACTOR 8 (FGF8), NEOCORTEX PATTERNING

01/02-2024 CEREBRAL EDEMA, STROKE, NEUROTRANSMITTERS, GLUTAMATE RECEPTOR LIGAND, APTIGANEL HYDROCHLORIDE, NATIONAL INSTITUTES OF HEALTH (NIH) STROKE SCALE, MODIFIED RANKIN SCALE, COMPUTED TOMOGRAPHY (CT) SCAN, HYPERTENSION, VENTRICULAR ARRHYTHMIA, ISCHEMIC STROKE

01/02-1037 CEREBRAL ISCHEMIA, PLASMA FIBRONECTIN (PFN), CELLULAR FIBRONECTIN (CFN), EXTRACELLULAR MATRIX, SKIN-WOUND HEALING, NEURONAL APOPTOSIS, ISCHEMIC INFARCT, KNOCKOUT MICE, FIBRONECTINS, TISSUE REPAIR, SKIN REPAIR

01/02-1804 CEREBRAL PALSY (CP), TWINNING, CHORION, BIRTH DEFECTS, FETUS PAPYRACEUS

01/02-0153 CEREBROTYPE CLASSIFICATION, BRAIN SIZE EVOLUTION, MAMMALIAN BRAINS, COMPARATIVE NEUROANATOMY, EVOLUTIONARY ADAPTATIONS

01/02-1399 CEREBROVASCULAR RISK, RETINA, HYPERTENSION, DIABETES, OPHTHALMOSCOPY, MICROVASCULAR LESIONS, ARTERIOVENOUS NICKING, FOCAL ARTERIOLAR NARROWING, ARTERIOLE-TO-VENULE RATIO (AVR), ATHEROSCLEROSIS RISK IN COMMUNITIES (ARIC)

01/02-0239 CERVICAL CANCER, OVARIAN CANCER, PAPANICOLAOU (PAP) SMEAR, BREAST CANCER, MAMMOGRAM, PROTEIN CA-125, TRANSVAGINAL ULTRASONOGRAPHY (TVS), CANCER/OVARIAN, CANCER/BREAST, CANCER/CERVICAL

01/02-1457 CERVICAL MOTION TENDERNESS, EMERGENCY DEPARTMENTS (ED), ABDOMINAL COMPLAINTS, PELVIC INFLAMMATORY DISEASE, ECTOPIC PREGNANCY, BIMANUAL PELVIC EXAMINATIONS, UTERINE SIZE

01/02-2115 CESSATION PROGRAMS, SMOKING HEALTH RISKS, ADDICTIVE BEHAVIORS, NICOTINE, CIGARETTE SMOKING, HARM REDUCTION, SNUS

01/02-1678 CETACEAN EVOLUTION, FOSSIL RECORD, PAKICETIDS, PHYLOGENIES, ARTIODACTYLS, AMBULOCETUS NATANS AMPHIBIOUS MAMMAL FOSSILS, EOCENE, PORPOISES, WHALES, DOLPHINS, MESONYCHIANS

01/02-0336 CETACEANS, POLYCHLORINATED BIPHENYL (PCB), BOTTLENOSE DOLPHINS, INTERNATIONAL WHALE COMMISSION, DOLPHINS

01/02-0014 CETACEANS, CULTURE ACQUISITION, MARINE MAMMAL BEHAVIOR, MARINE LIFE, WHALES, ECOLOGICAL CHANGES, LEARNED BEHAVIOR, SOCIAL LEARNING

01/02-1851 CETACEANS, KILLER WHALES, WHALE POPULATION DECLINES, ORCAS, PUGET SOUND, ENDANGERED SPECIES

01/02-2009 CETACEANS, WHALE ORIGINS, EVOLUTIONARY ADAPTATIONS, PAKICETID, HOOFED MAMMAL ANCESTORS, MARINE MAMMALS

01/02-1672 CETACEANS, FOSSIL RECORD, HIPPOPOTAMIDS, EVEN-TOED UNGULATES, WHALE EVOLUTION, EVOLUTIONARY RELATIONSHIPS

01/02-2448 CETACEAN SOCIAL GROUPS, CULTURE DEVELOPMENT, VOCAL ABILITIES, SOCIAL STRUCTURE, DOLPHIN LEARNING ABILITIES, WHALE PODS, ANIMAL BEHAVIOR

01/02-2287 CFTR GENE, DEOXYRIBONUCLEIC ACID (DNA), COMPLEMENTARY DNA (CDNA), CYSTIC FIBROSIS TRANSMEMBRANE CONDUCTANCE RECEPTOR (CFTR), CHLORIDE CHANNEL, LUNG DISEASE, VECTOR DELIVERY MECHANISMS, CALCIUM CHELATORS, GENE THERAPY

01/02-0526 CHAGAS DISEASE, TRYPANOSOMA CRUZI, AMAZON BASIN, DEFORESTATION, PALM TREE MICROHABITAT

01/02-0300 CHAGAS DISEASE, AFRICAN SLEEPING SICKNESS, MALARIA, ELEPHANTIASIS, TSETSE FLIES, PARASITOLOGY, ENTOMOLOGY, TROPICAL DISEASES, INSECT-BORNE DISEASES

01/02-0292 CHANGE BLINDNESS, VISION RESEARCH, PSYCHOLOGY, PERCEPTION, SACCADES, RETINAS, COHERENCE THEORY, INATTENTIONAL BLINDNESS, COGNITIVE ERROR, FALSE MEMORY

01/02-1902 CHANNELED SCABLANDS, BIRDS, SNOWY OWLS, RAPTORS, WASHINGTON STATE

01/02-0665 CHANNEL ISLANDS, REEFS, ANEMONES, KELP FORESTS, SANDY PLAINS, BLUE WATER ZONES, UPWELLINGS, CURRENTS, PHYTOPLANKTON

01/02-1932 CHAOS IN POPULATIONS, ENVIRONMENT, SOLVING ENVIRONMENTAL PROBLEMS, INTEGRATIVE APPROACH, BIOCOMPLEXITY, BIOREMEDIATION, CORAL BLEACHING, NANOTECHNOLOGY, PROBLEM SOLVING, NATIONAL SCIENCE FOUNDATION (NSF)

01/02-0603 CHAOTIC PROCESSES, MATHEMATICAL MODELING, BIOLOGICAL PROCESSES, PHYSIOLOGICAL RHYTHMS, NATURE, HEARTBEAT, HORMONE REGULATION

01/02-0963 CHAPARRAL SHRUB, ANT-MEDIATED SEED DISPERSAL, SEED DISPERSAL, MUTUALISM, MYRMECOCHORY, FREMONTODENDRON DECUMBENS, FIRE ECOLOGY, MESSOR ANDREI, HARVESTER ANT, ELIAOSOMES

01/02-0489 CHAPERONE SYSTEMS, HUNTINGTON'S DISEASE (HD), NEURODEGENERATIVE DISORDERS, INHERITED GENETIC DISEASES, GENE TRANSCRIPTION, POLYGLUTAMINE DISEASES, PROTEIN-PROTEIN INTERACTIONS, DRUG DISCOVERY PIPELINE

01/02-0037 CHAPMAN/FRANK M., BIRD-LORE MAGAZINE, AUDUBON MAGAZINE, NATIONAL AUDUBON SOCIETY, CHRISTMAS BIRD COUNT (CBC), BIRDWATCHERS, POPULATION CHANGES

01/02-2291 CHARALES, EMBRYOPHYTES, GREEN ALGAE, LAND PLANT ORIGINS, CHAROPHYTA, EVOLUTIONARY RELATIONSHIPS, PHYLOGENETIC ANALYSIS, PLANT EVOLUTION

01/02-1406 CHARLES DE GAULLE AIRPORT/PARIS, AIR TRAVEL HEALTH RISKS, PULMONARY EMBOLISM, FLIGHT DURATION, PREVENTIVE HEALTH, IMMOBILITY

01/02-0695 CHARLOTTESVILLE/VIRGINIA, GREENSPACE PROTECTION, LAND-ART PROJECT, URBAN LANDSCAPE ISSUES, LIVING EDUCATION CENTER FOR ECOLOGY AND THE ARTS, STUDENT ART PROJECT

01/02-2291 CHAROPHYTA, EMBRYOPHYTES, GREEN ALGAE, CHARALES, LAND PLANT ORIGINS, EVOLUTIONARY RELATIONSHIPS, PHYLOGENETIC ANALYSIS, PLANT EVOLUTION

01/02-1749 CHASTEBERRY, MOOD SWINGS, DEPRESSION, BLOATING, FOOD CRAVINGS, MENSTRUATION, CALCIUM, PREMENSTRUAL SYNDROME (PMS), PMS ESCAPE DRINK MIX, VITAMIN B-6, EVENING PRIMROSE OIL

01/02-1738 CHASTE TREE FRUIT, PERIMENOPAUSE, POSTMENOPAUSE, HORMONE REPLACEMENT THERAPY (HRT), ESTROGEN THERAPY, DIETARY SUPPLEMENTS, FOOD AND DRUG ADMINISTRATION (FDA), NATURAL THERAPIES, SOY, DIOSCOREA, BLACK COHOSH

01/02-0669 CHATTAHOOCHEE RIVER, RIVER POLLUTION, APALACHICOLA BAY, POLLUTED WATERWAYS

01/02-1497 CHEESE, RAW MILK, LACTOSE, LACTIC ACID, CASEIN, FRENCH NATIONAL INSTITUTE FOR AGRONOMIC RESEARCH, PASTEURIZATION, FOOD AND DRUG ADMINISTRATION (FDA), CODEX ALIMENTARIUS, PASTEUR/LOUIS

01/02-0415 CHEFS COLLABORATIVE, FOOD PRODUCTION, SLOW FOOD MOVEMENT, UNITED STATES DEPARTMENT OF AGRICULTURE (USDA), COMMUNITY-SUPPORTED AGRICULTURE (CSA), AGRICULTURE, HEIRLOOM SEEDS

01/02-1573 CHEMICAL AGENTS, SPROUTING INHIBITORS, NATURAL AROMA CHEMICALS, WEIGHT LOSS, POTATO CROPS, PEPPERMINT, OILS, CARAWAY, DILL SEED

01/02-0044 CHEMICAL COMMUNICATION, WILD TOBACCO, NICOTIANA ATTENUATA, SAGEBRUSH, METHYL JASMONATE, POLYPHENOL OXIDASE, PLANT DEFENSES, INSECT REPELLENTS, PLANT COMMUNICATION

01/02-1741 CHEMICAL CONTAMINATION, HYDROGEN CYANAMIDE, DORMEX, ENVIRONMENTAL PROTECTION AGENCY (EPA), ITALIAN MINISTRY OF HEALTH (IMH), PLANT GROWTH REGULATORS, HEALTH RISKS

Keyword Index

01/02-2080 CHEMICAL EXPOSURE, PRENATAL HEALTH, ENVIRONMENTAL CHEMICALS, PREMATURE BIRTHS, BENZENE, AIR POLLUTION, ARSENIC, TOXIC CHEMICALS

01/02-0705 CHEMICAL FERTILIZERS, NITROGEN-BASED CHEMICAL FERTILIZERS, FRESHWATER ECOSYSTEMS, EUTROPHICATION, WATER POLLUTION, AGRICULTURAL PRACTICES, PHOSPHORUS POLLUTION, NUTRIENT CYCLING

01/02-0573 CHEMICAL FURNITURE STRIPPING, OCCUPATIONAL LEAD POISONING PREVENTION PROGRAM (OLPPP), WOOD REFINISHING, LEAD POISONING, LEAD CONTAMINATION

01/02-2389 CHEMICAL HAZARDS, PEST MANAGEMENT, PESTICIDES, FOOD QUALITY PROTECTION ACT (FQPA), ENVIRONMENTAL PROTECTION AGENCY (EPA)

01/02-0694 CHEMICAL INDUSTRY, AFRICAN-AMERICAN COMMUNITIES, DIOXINS, LOUISIANA INDUSTRIAL SITES, UNITED STATES AGENCY FOR TOXIC SUBSTANCES AND DISEASE REGISTRY, HEALTH RISKS FROM TOXINS, ENVIRONMENTAL JUSTICE

01/02-0966 CHEMICAL PERTURBATIONS, ENVIRONMENTAL TOXINS, LIMB DEFORMITIES, RETINOIDS, AMPHIBIAN DEFORMITIES, MECHANICAL PERTURBATIONS, RANA SYLVATICA, WOOD FROG, TREMATODE WORMS, PARASITIC TREMATODES, FROG DEVELOPMENT

01/02-2256 CHEMICAL PROCESSES, ENZYMES, BIOCATALYSTS, CATALYST, TUMOR TREATMENTS

01/02-0048 CHEMICAL REPELLENTS, MONKEY BEHAVIOR, MOSQUITO REPELLENT, MILLIPEDE SECRETIONS, BENZOQUINONES, CAPUCHIN MONKEYS, INSECT PESTS

01/02-0359 CHEMICAL STIMULI, AQUATIC PREDATORS, AMPHIBIAN BEHAVIOR, SALAMANDERS, SIREN INTERMEDIA, NONVISUAL CUES, PREY DETECTION

01/02-1338 CHEMICAL TECHNIQUES, RACEMIZATION, EXTRATERRESTRIAL LIFE, ENANTIOMERS, LIQUID CHROMATOGRAPHY, BOWHEAD WHALES, CHIRAL MOLECULES, AGE DETERMINATION

01/02-0458 CHEMICAL TESTING, GENETIC SCREENING, ANIMAL TESTING, TOXICOGENOMICS, DEOXYRIBONUCLEIC ACID (DNA) CHIPS, DRUG TESTING, GENOMICS

01/02-2263 CHEMICAL TOOLS, ANTI-GAL ANTIBODIES, ANTIBODY PRODUCTION, CHEMOTAXIS RECEPTORS, CELL RESPONSES, MULTIVALENT CARBOHYDRATE LIGANDS

01/02-1649 CHEMICAL TOXICANTS, APOPTOSIS TRIGGERS, TUMOR SUPPRESSOR, PROTEIN P53, TRANSCRIPTION FACTORS, DEOXYRIBONUCLEIC ACID (DNA) TRANSCRIPTION, GENE EXPRESSION, CASPASES, CYTOCHROME C

01/02-0817 CHEMICAL TOXICITY, RADIOTOXICITY, DEPLETED URANIUM, URANIUM USE

01/02-0599 CHEMICAL TRANSMISSION, ECCLES/SIR JOHN C., CENTRAL NERVOUS SYSTEM, NOBEL PRIZE, MIND-BRAIN RELATIONSHIP, SYNAPSES

01/02-2125 CHEMICAL WARFARE, BIOTERRORISM, TERRORISTIC TACTICS, GERM WARFARE

01/02-2414 CHEMICAL WARFARE AGENT DETECTION, NATIONAL LABORATORIES, WORLD TRADE CENTER, ANTITERRORISM TECHNOLOGY, BIOLOGICAL WARFARE AGENT DETECTION, TERRORIST ATTACKS, NUCLEAR MATERIAL DETECTION, NATIONAL INFRASTRUCTURE SIMULATION AND ANALYSIS CENTER

01/02-1304 CHEMICAL WEAPONS, BINARY WEAPONS, WEAPONS DISPOSAL, STOCKPILE OF WEAPONS, RUSSIA, CHEMICAL WEAPONS CONVENTION (CWC)

01/02-2411 CHEMICAL WEAPONS, NUCLEAR WEAPONS, WEAPONS OF MASS DESTRUCTION, BIOLOGICAL WEAPONS, DISARMAMENT

01/02-2641 CHEMICAL WEAPONS, NERVE GAS, PHOSGENE, SULFUR MUSTARD, WEAPONS OF TERROR, ORGANOPHOSPHATES, MUSTARD GAS

01/02-1304 CHEMICAL WEAPONS CONVENTION (CWC), CHEMICAL WEAPONS, WEAPONS DISPOSAL, STOCKPILE OF WEAPONS, RUSSIA, BINARY WEAPONS

01/02-1300 CHEMICAL WEAPONS DUMP SITES, MUSTARD AGENT, BURIED MUNITIONS, MILITARY STOCKPILES, LEWISITE

01/02-1033 CHEMOKINE RECEPTORS, BREAST CANCER, ONCOLOGY, CANCER/BREAST, METASTASIS, MALIGNANT CELLS, TUMOR CELL MIGRATION, CXC4 RECEPTOR, CXC12 CHEMOKINE

01/02-2258 CHEMOKINES, TUMOR-ASSOCIATED ANTIGEN (TAA), LANGERHANS CELL (LC), DENDRITIC CELL (DC), TUMOR VACCINE, DRUG DEVELOPMENT

01/02-1644 CHEMOKINES, TUMOR VACCINES, ANTI-CANCER PROTEINS, CYTOKINES, IMMUNE RESPONSE STIMULATION

01/02-1036 CHEMOKINES, VIRAL INFECTIONS, SIGNALING PATHWAYS, INFLAMMATORY RESPONSE, TRANSCRIPTION FACTORS, NF-KB, CYTOKINE PRODUCTION, SIGNAL TRANSDUCTION, INFECTION DEFENSES

01/02-1653 CHEMOKINES, CYTOKINES, ANGIOGENESIS, TUMORIGENESIS, CXC CHEMOKINES, GROWTH FACTORS, CANCER THERAPY DEVELOPMENT

01/02-0194 CHEMOKINES, NEURONAL INJURY, CYTOKINES, CELL-CELL SIGNALING, HUMAN IMMUNODEFICIENCY VIRUS (HIV)-ASSOCIATED DEMENTIA (HAD), MICROGLIA, NEURONAL APOPTOSIS

01/02-0638 CHEMORECEPTION, FAN ORGANS, PHEROMONES, COMMUNICATION WITH ENVIRONMENT, ROBOTICS, INVERTEBRATE BEHAVIOR, CRAYFISH COMMUNICATION, MOLECULAR STIMULI TRANSPORT

01/02-2422 CHEMOSENSORY IRRITATION, PHEROMONES, MONELL CHEMICAL SENSES CENTER, POST-TRAUMATIC STRESS DISORDER, WORLD TRADE CENTER, ENVIRONMENTAL MALODORS

01/02-1942 CHEMOSYNTHETIC FAUNAS, INVERTEBRATE VENT FAUNAS, ATLANTIC VENT FAUNAS, HYDROTHERMAL VENT ECOSYSTEMS, EXTREME ENVIRONMENTAL CONDITIONS, BACTERIAL-INVERTEBRATE SYMBIOSIS, PACIFIC VENT FAUNAS

01/02-0274 CHEMOTAXIS, ANEMOTAXIS, PLUME TRACKING, MULTIPHASE ALGORITHM, PHEROMONES, ANIMAL BEHAVIOR, ROBOTIC DESIGN, TRACKING BEHAVIOR, CASTING FLIGHT

01/02-1319 CHEMOTAXIS, CELL MOVEMENT, NEUTROPHIL MOVEMENT, G-PROTEIN-COUPLED RECEPTORS (GPCR), LOCOMOTION OF CELLS

01/02-2263 CHEMOTAXIS RECEPTORS, ANTI-GAL ANTIBODIES, ANTIBODY PRODUCTION, MULTIVALENT CARBOHYDRATE LIGANDS, CELL RESPONSES, CHEMICAL TOOLS

01/02-0575 CHEMOTHERAPEUTIC DRUGS, SYNTHETIC DRUGS, PLANT MEDICINALS, VINBLASTINE, TAXOL, VINCRISTINE, BIODIVERSITY, AMAZON RAINFOREST, COSTA RICA, NATIONAL BIODIVERSITY INSTITUTE (INBIO), NATURAL PRODUCTS

01/02-2031 CHEMOTHERAPY, CANCER, THROMBOCYTOPENIA, HEMATOLOGIC COMPLICATIONS, PLATELET TRANSFUSIONS, PHARMACOLOGIC INTERVENTIONS, RECOMBINANT HUMAN INTERLEUKEN-11

01/02-2301 CHEMOTHERAPY, NON-SMALL CELL LUNG CANCER, LUNG CANCER, CISPLATIN, PACLITAXEL, GEMCITABINE, DOCETAXEL, CARBOPLATIN, CANCER/LUNG

01/02-0259 CHEMOTHERAPY, BASAL CELL CARCINOMA, SQUAMOUS CELL CARCINOMA, MELANOMA, MELANOCYTES, RADIATION, SKIN CANCER, IMMUNOTHERAPY, INTERFERON-ALPHA, INTERLEUKIN-2

01/02-0487 CHEMOTHERAPY, MILK DUCTS, MAMMOGRAPHY, LUMPECTOMY, MASTECTOMY, RADIATION, BREAST CANCER, HORMONE THERAPY, CANCER/BREAST

01/02-1097 CHEMOTHERAPY, BIOTECHNOLOGY, CANCER CELLS, ADENOVIRUS, GENE THERAPY, VIRUSES

01/02-1384 CHEMOTHERAPY, PEDIATRIC CANCER, CHILDHOOD CANCER, RADIOTHERAPY, CARDIOVASCULAR DISEASE, INFERTILITY, CANCER/CHILDHOOD

01/02-1518 CHEMOTHERAPY, TESTOSTERONE, STRESS HORMONES, CORTICOSTERONE, ADRENALIN, WHITE BLOOD CELLS, IMMUNE SYSTEM, STAPHYLOCOCCUS AUREUS, SALMONELLA, STEROID HORMONES, AUTOIMMUNE DISEASES

01/02-2243 CHEMOTHERAPY, CHIMERIC GROWTH FACTOR AGONIST, CYTOTOXIC THERAPY, LERIDISTIM, NEUTROPHIL RECOVERY, PEGYLATED LERIDISTIM

01/02-2097 CHEMOTHERAPY, OVARIAN FUNCTION, PREMATURE MENOPAUSE, GNRH-A HORMONE, APOPTOSIS, FROZEN EMBRYOS, INFERTILITY

01/02-2615 CHEMOTHERAPY, CANCER TREATMENTS, MGN-3 (BIOBRAN), CISPLATIN, DOXORUBICIN

01/02-2623 CHEMOTHERAPY, INTESTINAL MICROFLORA, LEUKEMIA, ANTIBACTERIAL EFFECTS, CYTOSTATIC DRUGS, ANTI-NEOPLASTIC AGENTS, NEUTROPENIA

01/02-1963 CHEMOTHERAPY, ANGIOGENESIS, METASTASIS, THROMBOSPONDIN, TUMORIGENESIS, ANGIOSTATIN, ENDOSTATIN, CANCER TREATMENTS, VASCULAR GROWTH

01/02-1706 CHEMOTHERAPY, RADIOTHERAPY, BREAST CANCER, FATIGUE, CANCER/BREAST, CANCER TREATMENT SIDE EFFECTS

01/02-2602 CHEMOTHERAPY-INDUCED COGNITIVE DEFICITS, CANCER THERAPY, NEUROPSYCHOLOGICAL FUNCTIONING, QUALITY OF LIFE ISSUES, NEUROPROTECTIVE AGENTS

01/02-0350 CHERRY TREES, FLOWERING TREES, ORNAMENTAL CHERRY TREES, YOSHINO CHERRY TREES, PRUNUS X YEDOENSIS, KWANZAN CHERRY TREES, PRUNUS SERRULATA, GARDENING, LANDSCAPING, TREE GROWTH

01/02-2484 CHESAPEAKE BAY, ALASKA, FISHING, ECOSYSTEM OVERFISHING, BIODIVERSITY, SINGLE SPECIES MANAGEMENT, NATIONAL OCEANIC AND ATMOSPHERIC ADMINISTRATION (NOAA), ECOPATH WITH ECOSIM, MAINE

01/02-0349 CHESAPEAKE BAY FISHING, STRIPED BASS POPULATION REBOUND, BLUE CRAB POPULATION DECLINE, FISHING RESTRICTIONS, HABITAT DECLINE, ROCKFISH, MARINE ECOSYSTEMS

01/02-1717 CHEST PAIN, CARDIAC MORTALITY RATES, ACUTE MYOCARDIAL INFARCTION (AMI), ELECTROCARDIOGRAM (EKG), HEART DISEASE, DIAGNOSTIC EQUIPMENT

01/02-2667 CHEST PAIN, BREATHING DIFFICULTIES, BYPASS SURGERY, DEPRESSION, SURGERY RECOVERY, WOMEN'S HEALTH

01/02-0475 CHEUNGKONGELLA ANCESTRALIS, CHORDATES, TUNICATES, VERTEBRATE ORIGINS, EVOLUTIONARY RELATIONSHIPS, UROCHORDATA

01/02-1919 CHICAGO AUDUBON HABITAT PROJECT, CITIZEN SCIENTISTS, CHICAGO WILDERNESS, ENVIRONMENTAL RESTORATION, CONSERVATIONISTS

01/02-0089 CHICAGO SANITARY DISTRICT, ILLINOIS RIVER, UNITED STATES DEPARTMENT OF AGRICULTURE (USDA), CONSERVATION RESERVE ENHANCEMENT PROGRAM (CREP), ILLINOIS RIVERS 2020, CLEAN WATER ACT

01/02-0368 CHICAGO WILDERNESS, HINE'S EMERALD, OHIO EMERALD, DRAGONFLY, EXTINCTION, CONSERVATION, LARVAE, PREDATORS, ENDANGERED SPECIES, SOMATOCHLORA

01/02-1919 CHICAGO WILDERNESS, CITIZEN SCIENTISTS, ENVIRONMENTAL RESTORATION, CHICAGO AUDUBON HABITAT PROJECT, CONSERVATIONISTS

01/02-0042 CHICKEN DISEASES, BACTERIAL INFECTIONS, SALMONELLA GALLINARUM, SALMONELLA ENTERITIDIS, EGG CONTAMINATION, POULTRY, SEROVARS, IMMUNIZATIONS, FOOD-BORNE DISEASES

01/02-0436 CHICKENPOX, HERPES SIMPLEX VIRUS (HSV), VARICELLA ZOSTER, DIRECT IMMUNONOFLUORESCENCE ASSAY, DIAGNOSTIC METHODS

01/02-2630 CHILD ABUSE, ANTI-SOCIAL BEHAVIORS, AMYGDALA, PERSONALITY DISORDERS, HIPPOCAMPUS, LIMBIC SYSTEM, NEURAL DEVELOPMENT, BRAIN ACTIVITY

01/02-0500 CHILD ABUSE AND TRAUMA SCALE (CATS), CHILDHOOD TRAUMA, DEFENSE MECHANISMS, DISSOCIATIVE IDENTITY, BORDERLINE PERSONALITY, POST-TRAUMATIC STRESS, SOMATOFORM DISSOCIATION, DISSOCIATIVE EXPERIENCE SCALE REVISED (DESII), SOMATOFORM DISSOCIATION QUESTIONNAIRE (SDQ20)

01/02-1679 CHILDBIRTH, PALEOANTHROPOLIGICAL STUDIES, EVOLUTION, BIRTH ASSISTANCE, MIDWIFE, FOSSIL HOMINID, EVOLUTIONARY PATTERNS, HUMAN BIRTHS

01/02-1756 CHILDBIRTH COMPLICATIONS, OPERATIVE BIRTH PROCEDURES, NEONATAL MORBIDITY, CAESAREAN SECTION, MATERNAL MORBIDITY

01/02-1198 CHILDHOOD ABUSE, REVICTIMIZATION, SEXUAL ABUSE, ABUSE, WOMEN'S RISK OF ABUSE, DOMESTIC VIOLENCE

01/02-2372 CHILDHOOD BEHAVIORAL INHIBITION, ANXIETY DISORDERS, BEHAVIORAL INHIBITION, PSYCHOPATHOLOGY, DISRUPTIVE BEHAVIORAL DISORDERS, MAJOR DEPRESSION, PANIC DISORDER

01/02-1384 CHILDHOOD CANCER, PEDIATRIC CANCER, CHEMOTHERAPY, RADIOTHERAPY, CARDIOVASCULAR DISEASE, INFERTILITY, CANCER/CHILDHOOD

01/02-1325 CHILDHOOD CANCER, BRAIN TUMORS, MEMORIAL SLOAN-KETTERING CANCER CENTER (MSKCC), GENETIC TUMOR ANALYSIS, CANCER THERAPY, ONCOGENES, TUMOR SUPPRESSOR GENES, MOLECULAR GENETICS, NEUROBLASTOMA (NB) STAGING

01/02-1117 CHILDHOOD CANCER SURVIVORS, ACUTE LYMPHOBLASTIC LEUKEMIA (ALL), OSTEOPENIA, OSTEOPOROSIS, BONE MINERAL DENSITY (BMD), DECREASED BONE CALCIFICATION, BONE DEFORMITIES, CANCER SURVIVAL, ALENDRONATE, CALCITONIN, OSTEOCLAST INHIBITION

01/02-0861 CHILDHOOD COGNITION, PRENATAL COCAINE EXPOSURE, DEVELOPMENT, BEHAVIOR, TOBACCO EXPOSURE, MARIJUANA, ALCOHOL

01/02-1699 CHILDHOOD DISEASES, STREPTOCOCCUS PNEUMONIAE, OTITIS MEDIA, RESISTANT PNEUMOCOCCAL BACTERIA, VACCINES FOR PNEUMOCCOCAL DISEASE, PNEUMOCOCCAL DISEASE, EAR INFECTION

01/02-2628 CHILDHOOD DISEASES, CENTRAL NERVOUS SYSTEM TUMORS, EMBRYONAL TUMORS, PEDIATRIC CANCERS, BRAIN TUMORS, TUMOR PROGNOSIS, GENE EXPRESSION CLASSIFICATION SYSTEM, MEDULLOBLASTOMAS

01/02-1743 CHILDHOOD ILLNESSES, ASPIRIN, REYE'S SYNDROME, ENCEPHALOPATHY, FEBRILE, MEDICINES CONTROL AGENCY, DISEASE COMPLICATIONS

01/02-2124 CHILDHOOD LEUKEMIA, EXTREMELY LOW FREQUENCY (ELF) ELECTRIC AND MAGNETIC-FIELDS, MAGNETIC-FIELD EXPOSURE, CANCER THREATS, CARCINOGENICITY CLASSIFICATION, WORLD HEALTH ORGANIZATION (WHO), INTERNATIONAL AGENCY FOR RESEARCH ON CANCER (IARC), PREVENTIVE MEDICINE, CHILDREN'S HEALTH

01/02-2090 CHILDHOOD MEASUREMENTS, GROWTH, MEASURING CHILDREN, KIDNEY DISEASE, HORMONE PROBLEMS

01/02-0555 CHILDHOOD NUTRITION, CHILDHOOD OBESITY, SUGAR SWEETENED DRINKS, SUGAR CONSUMPTION, OBESITY, SODA CONSUMPTION

01/02-0555 CHILDHOOD OBESITY, OBESITY, SUGAR SWEETENED DRINKS, SUGAR CONSUMPTION, CHILDHOOD NUTRITION, SODA CONSUMPTION

01/02-1766 CHILDHOOD OBESITY, OBESITY, WEIGHT CONTROL, CARDIOVASCULAR DISEASE PREDISPOSITION, HEALTH RISKS

01/02-0829 CHILDHOOD OBESITY, OBESITY, TYPE 2 DIABETES MELLITUS, PEDIATRIC OBESITY, WEIGHT-LOSS PROGRAMS

Keyword Index

01/02-0793 CHILDHOOD OBESITY, BLOOD PRESSURE (BP), SYSTOLIC BLOOD PRESSURE (SBP), DIASTOLIC BLOOD PRESSURE (DBP), HYPERTENSION, 1987 TASK FORCE REPORT ON BLOOD PRESSURE IN CHILDREN AND ADOLESCENTS, CARDIOVASCULAR DISEASE PREVENTION

01/02-2521 CHILDHOOD ONSET SCHIZOPHRENIA (COS), SCHIZOPHRENIA, PSYCHIATRIC DISORDERS, ATTENTION DEFICIT HYPERACTIVITY DISORDER (ADHD), BRAIN STRUCTURE IMAGING

01/02-2072 CHILDHOOD OVERWEIGHT, OBESITY, BODY MASS INDEX (BMI), MINORITIES

01/02-1443 CHILDHOOD TOOTH DECAY, NATIONAL HEALTH OBJECTIVE FOR 2010, DENTAL SEALANTS, PROPHYLACTIC DENTISTRY

01/02-0500 CHILDHOOD TRAUMA, DEFENSE MECHANISMS, DISSOCIATIVE IDENTITY, BORDERLINE PERSONALITY, POST-TRAUMATIC STRESS, SOMATOFORM DISSOCIATION, CHILD ABUSE AND TRAUMA SCALE (CATS), DISSOCIATIVE EXPERIENCE SCALE REVISED (DESII), SOMATOFORM DISSOCIATION QUESTIONNAIRE (SDQ20)

01/02-1742 CHILDHOOD VACCINATIONS, VACCINE COVERAGE, POLIO-VIRUS VACCINE, MEASLES VACCINE, MUMPS VACCINE, RUBELLA VACCINE

01/02-1141 CHILDHOOD VACCINATIONS, IMMUNIZATIONS, NATIONAL IMMUNIZATION SURVEY (NIS), VACCINATION COVERAGE

01/02-1099 CHILDHOOD VIRAL INFECTIONS, HUMAN METAPNEUMOVIRUS (HMPV), VIRUS IDENTIFICATION, RESPIRATORY SYNCYTIAL VIRUS (RSV), RESPIRATORY TRACT INFECTION (RTI), PARAMYXOVIRIDAE VIRUS FAMILY

01/02-2098 CHILDREN, HEIGHT, MASS, GROWTH TRENDS, AUSTRALIA

01/02-1483 CHILDREN AND LANGUAGE, DEAFNESS, SIGN LANGUAGE, LANGUAGE DEVELOPMENT, LINGUISTICS, COMMUNICATION SYSTEMS, NICARAGUAN SIGN LANGUAGE (NSL)

01/02-1759 CHILDREN'S HEALTH, DENTAL CARIES, GENERAL ANESTHESIA, PAIN DECREASE, QUALITY OF LIFE

01/02-2660 CHILDREN'S HEALTH, DENTAL VISIT FREQUENCY, FLUORIDE TREATMENTS, PEDIATRIC DENTISTRY

01/02-2651 CHILDREN'S HEALTH, ZIDOVUDINE (ZDV), HUMAN IMMUNODEFICIENCY VIRUS (HIV), MICHIGAN, BIRTH, PERINATAL DISEASE TRANSMISSION, WOMEN'S HEALTH, PUBLIC HEALTH GUIDELINES, PREGNANCY, DISEASE TRANSMISSION, PREVENTIVE HEALTHCARE

01/02-2124 CHILDREN'S HEALTH, CHILDHOOD LEUKEMIA, MAGNETIC-FIELD EXPOSURE, CANCER THREATS, CARCINOGENICITY CLASSIFICATION, WORLD HEALTH ORGANIZATION (WHO), INTERNATIONAL AGENCY FOR RESEARCH ON CANCER (IARC), PREVENTIVE MEDICINE, EXTREMELY LOW FREQUENCY (ELF) ELECTRIC AND MAGNETIC-FIELDS

01/02-1150 CHILDREN'S HEALTH, ADOLESCENT ACTIVITY, ENERGY EXPENDITURE (EE), DIRECT OBSERVATION, PHYSICAL ACTIVITY IN CHILDREN

01/02-2637 CHILDREN'S HEALTH, CRYPTOSPORIDIUM PARVUM, DIARRHEAL DISEASE, GIARDIA LAMBLIA, PARASITIC INFECTIONS, PERUVIAN CHILDREN, STUNTING IN INFANCY, COGNITIVE DEVELOPMENT, DEVELOPING COUNTRIES, WATER-BORNE DISEASES

01/02-1147 CHILDREN'S HEALTH RISKS, COGNITIVE IMPAIRMENT, SUCCIMER, LEAD POISONING IN CHILDREN

01/02-1762 CHILDREN'S HEALTH RISKS, CARCINOGENS, PESTICIDES, LEAD ACCUMULATION, PHTHALATES, POLYCHLORINATED BIPHENYL (PCB), INTEGRATED PEST MANAGEMENT, ENDOCRINE DISRUPTORS, BIRTH DEFECTS, ENVIRONMENTAL PROTECTION AGENCY (EPA), POLLUTION EXPOSURE

01/02-2128 CHILDREN'S ORGAN WEIGHTS, ORGAN WEIGHT, PHYSIOLOGICALLY BASED PHARMACOKINETIC (PBPK) MODEL, BODY-ORGAN GROWTH-RELATED DATA, INTERNATIONAL COMMISSION ON RADIOLOGICAL PROTECTION, POLYNOMIAL EQUATIONS

01/02-1324 CHIMERIC GENES, GENE THERAPY, RIBOZYMES, HAMMERHEAD RIBOZYME, GENE EXPRESSION, ABNORMAL GENES, CHRONIC MYELOID LEUKEMIA (CML), MESSENGER RNA (MRNA), CANCER THERAPY

01/02-2243 CHIMERIC GROWTH FACTOR AGONIST, LERIDISTIM, CYTOTOXIC THERAPY, CHEMOTHERAPY, NEUTROPHIL RECOVERY, PEGYLATED LERIDISTIM

01/02-1675 CHIMPANZEE CULTURE, MAX PLANCK SOCIETY, MITOCHONDRIAL DEOXYRIBONUCLEIC ACID (MTDNA), HUMAN ORIGINS EVOLUTIONARY TREES, LANGUAGE ACQUISITION, POPULATION GENETICS, EARLY HUMANS, PRIMATE ORIGINS, GENETIC RELATIONSHIPS, MIGRATION PATTERNS

01/02-0122 CHIMPANZEE DEOXYRIBONUCLEIC ACID (DNA), ACQUIRED IMMUNODEFICIENCY SYNDROME (AIDS), ORAL POLIO VACCINE (OPV) PRODUCTION, WISTAR INSTITUTE, SIMIAN IMMUNODEFICIENCY VIRUS (SIV), HUMAN IMMUNODEFICIENCY VIRUS (HIV) TRANSMISSION

01/02-0021 CHIMPANZEE RESEARCH SUBJECTS, ANIMAL WELFARE, ETHICAL RESEARCH, ACQUIRED IMMUNODEFICIENCY SYNDROME (AIDS) RESEARCH, SELF-AWARENESS IN APES, LANGUAGE ABILITY, PRIMATE COGNITIVE PERSPECTIVE, AUTISM

01/02-0640 CHIMPANZEES, ENDANGERED SPECIES, NIGERIA, PANDRILLUS, CAPTIVE BREEDING PROGRAMS, DRILLS, CONSERVATION INITIATIVES, PRIMATE POPULATION DECLINES

01/02-1079 CHIMPANZEES, ACQUIRED IMMUNODEFICIENCY SYNDROME (AIDS) EPIDEMIC, HUMAN IMMUNODEFICIENCY VIRUS-1 (HIV-1), VIRAL MUTATIONS

01/02-2132 CHIMPANZEES, GORILLAS, GREAT APES, ETHICS, ANIMAL RIGHTS, INTELLECTUAL ABILITIES, WILDLIFE CONSERVATION, ENDANGERED SPECIES, APES

01/02-2404 CHIMPANZEES, RIGHT-HANDEDNESS, LEFT-HANDEDNESS, HAND PREFERENCE PATTERNS, GENETIC FACTORS

01/02-2581 CHIMPANZEES, SIMIAN IMMUNODEFICIENCY VIRUS (SIV), HUMAN IMMUNODEFICIENCY VIRUS (HIV), ANTIBODIES, VIRUSES

01/02-0626 CHIMPANZEES, PRIMATE BEHAVIOR, MATE DETERMINATION, DEOXYRIBONUCLEIC ACID (DNA) ANALYSIS, GENOTYPES, HAIR SAMPLES, ANIMAL FECES

01/02-1022 CHIMPANZEE TESTES, ANDROGEN DEPRIVATION, SPERMATOGENESIS, GONADATROPIC HORMONES, HORMONE FUNCTIONS, TESTIS CHANGES

01/02-2203 CHINA, AGRICULTURAL RUNOFF, HYDRAULIC SYSTEMS, LAKE EUTROPHICATION, MULTIPOND IRRIGATION SYSTEMS, PHOSPHORUS RUNOFF, NUTRIENT POLLUTION, ENVIRONMENTAL POLLUTION, TRADITIONAL FARMING METHODS

01/02-2527 CHINA, BIOTECHNOLOGY, PLANT BIOTECHNOLOGY, GENETICALLY MODIFIED (GM) CROPS, COTTON, FOOD CROPS, GENE SYNTHESIS

01/02-2002 CHINA, DEUTEROSTOMES, CAMBRIAN METAZOANS, CAMBRIAN EXPLOSION, BILATERALLY SYMMETRICAL BODY PLANS, FOSSIL RECORD, VETULICOLIA

01/02-0924 CHINESE ALLIGATORS, ALLIGATOR CONSERVATION, TU LONG, EARTH DRAGON, CAPTIVE BREEDING PROGRAMS

01/02-0055 CHINESE FARMING PRACTICES, AGRICULTURAL PRACTICES, IRRIGATION TECHNOLOGY, SEMIARID FARMING, SUSTAINABLE AGRICULTURE, WATER MANAGEMENT, RAINWATER HARVESTING AGRICULTURE (RHA)

01/02-0866 CHINESE FOOD, MALL FOOD, NUTRITION FACTS, FAST-FOOD CHAINS, SATURATED FATS, RESTAURANT FOOD, FOOD COURTS, ITALIAN FOOD, DELICATESSEN FOOD, COFFEE

01/02-0719 CHINESE FOSSIL BEDS, VERTEBRATE FOSSIL RECORD, FEATHERED DINOSAURS, BIRD EVOLUTION, MAMMAL FOSSILS, EVOLUTIONARY LINEAGES

01/02-2709 CHINESE HEALTH PRACTICES, MEDITATION, DRUG ADDICTION, HEROIN ADDICTION, WITHDRAWAL, DRUG WITHDRAWAL, QIGONG, ALTERNATIVE MEDICINE

01/02-0137 CHINESE HERBAL MEDICINES, HERBAL MEDICINES, OVARIAN HORMONES, BONE MASS LOSS, HOCHU-EKKI-TO, OSTEOPENIA, SENILE COLPITIS, POST-MENOPAUSAL COMPLICATIONS

01/02-1696 CHIRAL DRUGS, BAYER, BAYCOL, ENANTIOMERS, CONFERENCE ON PHARMACEUTICAL INGREDIENTS (CPHI), RACEMIC SWITCH, ANGIOTENSIN-CONVERTING ENZYME (ACE) INHIBITORS

01/02-1338 CHIRAL MOLECULES, RACEMIZATION, CHEMICAL TECHNIQUES, ENANTIOMERS, LIQUID CHROMATOGRAPHY, BOWHEAD WHALES, EXTRATERRESTRIAL LIFE, AGE DETERMINATION

01/02-1721 CHISSO CORPORATION, WATER POLLUTION, MINAMATA BAY, JAPAN, MERCURY POISONING, CEREBRAL CORTEX DAMAGE, TOXIC WASTE

01/02-1635 CHITWAN NATIONAL PARK, NEPAL, HIMALAYAN MOUNTAINS, MOUNT EVEREST, KATHMANDU, ENDANGERED SPECIES, TIGERS, ASIAN ELEPHANTS, ELEPHANTS, ECO-TOURISM, RHINOCEROS

01/02-0269 CHIZZOLINI/ROBERTO, CARRAGEENAN, FAKE FATS, ESTERS, ALDEHYDES, OLESTRA, PROCTOR AND GAMBLE, LIPASES, GLYCEROL, VIRITECH, AKOH/CASIMIR

01/02-0365 CHLAMYDIA, INFECTIOUS CYCLE, TYPE III SECRETION (TTS) PATHWAYS, BACTERIAL INFECTIONS, PATHOGENS

01/02-2029 CHLAMYDIA PNEUMONIAE, ATHEROSCLEROSIS, CARDIOVASCULAR DISEASE (CVD), CYTOMEGALOVIRUS (CMV), INFLAMMATORY PROCESSES, INFECTIONS

01/02-0360 CHLAMYDOMONAS, GREEN ALGA, SYMBIOSIS, AMBYSTOMA GRACILE, SALAMANDERS, UV-B PROTECTION, EGG MASS PROTECTION, ALGAL-AMPHIBIAN SYMBIOSIS, AMPHIBIAN DEVELOPMENT

01/02-2399 CHLORELLA PYRENOIDOSA, FIBROMYALGIA SYNDROME (FMS), DIETARY SUPPLEMENTS, PAIN, FATIGUE, DRUG TREATMENT

01/02-2287 CHLORIDE CHANNEL, DEOXYRIBONUCLEIC ACID (DNA), COMPLEMENTARY DNA (CDNA), CFTR GENE, CYSTIC FIBROSIS TRANSMEMBRANE CONDUCTANCE RECEPTOR (CFTR), LUNG DISEASE, VECTOR DELIVERY MECHANISMS, CALCIUM CHELATORS, GENE THERAPY

01/02-2530 CHLORIDE ION CHANNEL (CLC) GENE, CAENORHABDITIS ELEGANS, NEMATODES, GENOME SEQUENCING, KROGH'S PRINCIPLE, ANION CHANNEL PHYSIOLOGY, GENOME SEQUENCE

01/02-2549 CHLORIDE ION CHANNEL (CLC), ANION CHANNELS, CELLULAR TRANSPORT PROCESSES, MOLECULAR TRANSPORT, ION SELECTIVITY, PROTEIN SUBUNITS

01/02-2151 CHLORIDE IONS, LOBSTERS, SEAWATER CHEMISTRY CHANGES, HOMARUS AMERICANUS, SALINITY CHANGE RESPONSES, BRANCHIAL CHAMBERS SALINITY RECEPTORS, CARDIAC RESPONSE, OSMOLARITY

01/02-2221 CHLORINATED HYDROCARBONS, PULP MILL CONTAMINATION, ENDANGERED SPECIES, ARDEA HERODIAS, GREAT BLUE HERON, INDUSTRIAL POLLUTION, TOXIC EQUIVALENCY VALUES (TEQ), AQUATIC FOOD CHAIN, ENVIRONMENTAL TOXICANTS, BIRD EGGS, POLYCHLORINATED DIBENZO-P-DIOXIN (PCDD)

01/02-1587 CHLORINATED SOLVENTS, GROUNDWATER CONTAMINATION, SUPERFUND SITES, TRICHLOROETHYLENE, DEHALOCOCCOIDES ETHENOGENES, VINYL CHLORIDES, BACTERIA, CONTAMINATION

01/02-0553 CHLORINATED SWIMMING POOLS, SWIMMING POOL WATER, FECAL CONTAMINATION IN POOLS, CRYPTOSPORIDIUM PARVUM, GIARDIA INTESTINALIS, RECREATIONAL WATER CONTAMINATION, WATER CONTAMINATION

01/02-0838 CHLORINATION, DRINKING WATER, ARSENIC, LEAD, FILTRATION, WORLD HEALTH ORGANIZATION (WHO), SAFE DRINKING WATER ACT, HEPATITIS, DYSENTERY, CHOLERA, ENVIRONMENTAL PROTECTION AGENCY (EPA)

01/02-2039 CHLORINE DIOXIDE GAS, BACTERIAL CONTAMINATION, DECONTAMINATION METHODS, ANTHRAX SPORES, IRRADIATION, BLEACH SOLUTION, SANDIA FOAM, BIOTERRORISM

01/02-1838 CHLOROPHYLL, CORNUS FLORIDA, FALL LEAF COLOR, CHLOROPLAST, REACTIVE OXYGEN SPECIES, XANTHOPHYLL, CAROTENOID, ANTHOCYANINS, PHOTOSYNTHETIC PROTEINS, DOGWOOD, TREE LEAF PHYSIOLOGY

01/02-1335 CHLOROPLAST GENOMES, PLANT EVOLUTION, DEOXYRIBONUCLEIC ACID (DNA), ORGANELLE DNA, EVOLUTIONARY PATTERNS

01/02-1838 CHLOROPLASTS, CORNUS FLORIDA, FALL LEAF COLOR, REACTIVE OXYGEN SPECIES, CHLOROPHYLL, XANTHOPHYLL, CAROTENOID, ANTHOCYANINS, PHOTOSYNTHETIC PROTEINS, DOGWOOD, TREE LEAF PHYSIOLOGY

01/02-2416 CHLOROPLASTS, PHOTOSYNTHESIS, PLANT GENOMES, PLASTIDS, GENETIC ENGINEERING, BIOENGINEERING, TRANSGENIC PLANTS, TOBACCO PLASTID ENGINEERING

01/02-1697 CHLOROQUINE, HEMOGLOBIN, MOSQUITO PARASITES, QUININE, DRUG RESISTANCE, ANOPHELINE, MALARIA

01/02-0249 CHOCOLATE, FLAVONOIDS, COCOA, CACAO BEANS, ANTIOXIDANTS, CAFFEINE, SATURATED FATS

01/02-1175 CHOCOLATE, NUTRIENT MYTHS, AMERICAN COCOA RESEARCH INSTITUTE, CANCER, ANTIOXIDANTS, HEART, CHOLESTEROL, SATURATED FAT, STEARIC ACID, PALMITIC ACID, OBESITY

01/02-1705 CHOLECYSTITIS, ABDOMINAL INFECTIONS, NEUTROPENIA, CANCER THERAPY, ENTEROCOLITIS, CYTOMEGALOVIRUS (CMV), ANTIBIOTICS

01/02-2342 CHOLERA, VIBRIO CHOLERAE, DIARRHEA, LYSOGENIC BACTERIOPHAGE, PROTEIN SUBUNITS, ADENOSINE DIPHOSPHATE (ADP), GUANOSINE TRIPHOSPHATE (GTP), ADENOSINE MONOPHOSPHATE (AMP), CYTOKINES, NEUTROPHILS, AUTOIMMUNE DISORDERS

01/02-0838 CHOLERA, DRINKING WATER, ARSENIC, LEAD, FILTRATION, WORLD HEALTH ORGANIZATION (WHO), CHLORINATION, HEPATITIS, DYSENTERY, SAFE DRINKING WATER ACT, ENVIRONMENTAL PROTECTION AGENCY (EPA)

01/02-2701 CHOLERA, ANTHRAX, PASTEUR/LOUIS, TUBERCULOSIS, VACCINATION

01/02-2632 CHOLERA, WATER-BORNE DISEASES, BANGLADESH, ARSENIC POISONING, GANGES-BRAHMAPUTRA DELTA, DRINKING WATER CONTAMINATION, TUBE WELLS, PUBLIC HEALTH

01/02-2685 CHOLERA PREVENTION, ENDEMICS, VACCINE DEVELOPMENT, WORLD HEALTH ORGANIZATION (WHO), IMMUNIZATIONS, INFECTIOUS DISEASES, DIARRHEA

01/02-1410 CHOLESTEROL, BLOOD TESTS, LOW-DENSITY LIPOPROTEIN (LDL), HEART DISEASE, HOMOCYSTEINE, HIGH-SENSITIVITY C-REACTIVE PROTEIN (HS-CRP), PROTEINS

01/02-1758 CHOLESTEROL, DIET, FAT, SATURATED FAT, MONOSATURATED FAT, POLYUNSATURATED FAT, FOOD SUBSTITUTIONS, BAKING PREPARATION

01/02-0833 CHOLESTEROL, DIETARY GUIDELINES, CARDIOVASCULAR DISEASE, AMERICAN HEART ASSOCIATION (AHA), BLOOD PRESSURE, OVERWEIGHT, HEART DISEASE, STROKE

Keyword Index

01/02-0252 CHOLESTEROL, NITRIC OXIDE, ENDOTHELIN, EXERCISE, ENDOTHELIAL FUNCTION, ARTERIAL PLAQUE, FREE RADICALS, CORONARY ATHEROSCLEROSIS, ARTERY STRUCTURE, HEART HEALTH, ENDOTHELIUM

01/02-2649 CHOLESTEROL, HEALTH, VEGETARIAN DIET, WEIGHT LOSS, DIET, SATURATED FAT, DISEASE, MEAT-EATER DIET

01/02-0836 CHOLESTEROL, HYDROGENATED UNSATURATED FATS, HEART DISEASE, METABOLIC SYNDROME, SYNDROME X, HIGH BLOOD PRESSURE, INSULIN RESISTANCE, HIGH-DENSITY LIPOPROTEIN (HDL), LOW-DENSITY LIPOPROTEIN (LDL), TRANS FATTY ACIDS, TRIGLYCERIDES

01/02-1145 CHOLESTEROL, TRIGLYCERIDES, CORONARY ARTERY DISEASE (CAD), ATHEROSCLEROSIS, HYPERTENSION, DIABETES, METABOLIC SYNDROME, LOW-DENSITY LIPOPROTEIN, HIGH-DENSITY LIPOPROTEIN

01/02-1175 CHOLESTEROL, NUTRIENT MYTHS, AMERICAN COCOA RESEARCH INSTITUTE, CANCER, ANTIOXIDANTS, HEART, CHOCOLATE, SATURATED FAT, STEARIC ACID, PALMITIC ACID, OBESITY

01/02-1409 CHOLESTEROL, DIET, LOW-DENSITY LIPOPROTEIN (LDL), HIGH-DENSITY LIPOPROTEIN (HDL), HEART ATTACKS, CORONARY DISEASE, DIABETES, METABOLIC SYNDROME

01/02-2000 CHOLESTEROL, LIPID PHYSIOLOGY, NUCLEAR RECEPTORS, FATTY ACIDS, ORPHAN NUCLEAR RECEPTORS, STEROID HORMONE RECEPTORS

01/02-2021 CHOLESTEROL, LOW-DENSITY LIPOPROTEIN (LDL), HIGH-DENSITY LIPOPROTEIN (HDL), CARDIAC DISEASE, STENOSIS, SIMVASTATIN, NIACIN, VITAMIN E, VITAMIN C, SELENIUM, BETA CAROTENE

01/02-2059 CHOLESTEROL, BUTTER, TRANS FAT, HIGH-DENSITY LIPOPROTEIN (HDL), LOW-DENSITY LIPOPROTEIN (LDL), MARGARINE, AMERICAN HEART ASSOCIATION (AHA), SATURATED FAT, UNSATURATED FAT, POLYUNSATURATED FAT, MONOUNSATURATED FAT

01/02-2303 CHOLESTEROL, CONGENITAL HEART DISEASE, GENETICS, DIAGNOSTIC TESTING, PHARMACOGENETICS, CORONARY DISEASE, SMOKING, HYPERTENSION, DIABETES, CARDIOVASCULAR DISEASE

01/02-2370 CHOLESTEROL, PLANT STANOL ESTERS, MARGARINE, STEROLS, LOW-DENSITY LIPOPROTEIN (LDL) CHOLESTEROL, SERUM CHOLESTEROL, ESTERIFICATION, DIETARY FAT

01/02-2648 CHOLESTEROL, ASPIRIN THERAPY, HEART ATTACK PREVENTION, CARDIOVASCULAR DISEASE, HIGH BLOOD PRESSURE, ULCERS, GASTROINTESTINAL BLEEDING

01/02-0241 CHOLESTEROL, TRANS FATS, CONJUGATED LINOLEIC ACID, CANCER TREATMENT, DIETARY SUPPLEMENTS, LEPTIN, DIABETES

01/02-1799 CHOLESTEROL, PHYTOESTROGENS, SOY PRODUCTS, HEART DISEASE, MENOPAUSE, CANCER PREVENTION

01/02-1748 CHOLESTEROL, HIGH-DENSITY LIPOPROTEIN (HDL) CHOLESTEROL, LOW-DENSITY LIPOPROTEIN (LDL) CHOLESTEROL, HEART DISEASE, DIET MODIFICATIONS, EXERCISE, METABOLIC SYNDROME, OBESITY, SATURATED FAT, INSULIN RESISTANCE, BLOOD PRESSURE

01/02-0730 CHOLESTEROL DEPOSITS, LOW-DENSITY LIPOPROTEIN (LDL), HYPERCHOLESTEROLEMIA, AUTOSOMAL RECESSIVE HYPERCHOLESTEROLEMIA (ARH), LIVER DISEASE COMPLICATIONS, CORONARY ARTERY DISEASE, RECEPTOR ADAPTOR PROTEIN, GENE MUTATIONS

01/02-2264 CHOLESTEROL EFFLUX, ATHEROSCLEROTIC VASCULAR DISEASE, ADENOSINE TRIPHOSPHATE (ATP)-BINDING CASSETTE A1 TRANSPORTER (ABCA1), HIGH-DENSITY LIPOPROTEIN (HDL) CHOLESTEROL, GENE MUTATIONS

01/02-1709 CHOLESTEROL ESTERIZATION, STATIN DRUGS, AMYLOID PLAQUES, BETA-AMYLOID, ALZHEIMER'S DISEASE, APOLIPOPROTEIN E (APOE), SECRETASE ENZYMES, BETAAMYLOID PRECURSOR PROTEIN (BETAAPP)

01/02-2398 CHOLESTEROL ESTER TRANSFER PROTEIN (CETP) VACCINE, LOW-DENSITY LIPOPROTEIN (LDL) CHOLESTEROL, HIGH-DENSITY LIPOPROTEIN (HDL) CHOLESTEROL, T CELLS, ANTIGENS, IMMUNOLOGY

01/02-2294 CHOLESTEROL ESTER TRANSFER PROTEIN (CETP), CORONARY ARTERY DISEASE, CARDIOVASCULAR DISEASE, HIGH-DENSITY LIPOPROTEIN (HDL), ATHEROSCLEROSIS, LIPOPROTEIN LEVELS, GENOTYPES, TAQ1 POLYMORPHIC LOCI, LOW-DENSITY LIPOPROTEIN (LDL), ASIANS

01/02-1752 CHOLESTEROL GUIDELINES, METABOLIC SYNDROME, LIPID PROFILE, HEART DISEASE, LOW-DENSITY LIPOPROTEIN (LDL) CHOLESTEROL, HIGH-DENSITY LIPOPROTEIN (HDL) CHOLESTEROL, TRIGLYCERIDES, CARDIOVASCULAR DISEASE

01/02-1106 CHOLESTEROL LEVELS, STATIN DRUGS, ANTIINFLAMMATORY EFFECTS OF STATIN THERAPY, PREVENTIVE MEDICINE, HYPERLIPIDEMIA, C-REACTIVE PROTEIN, CORONARY EVENTS, HIGH-DENSITY LIPOPROTEIN (HDL), LOVASTATIN, LIPID PROFILES

01/02-0564 CHOLESTEROL LEVELS, CIGARETTE SMOKING, HEALTHY DIET, MODERATE-INTENSITY EXERCISE, BODY MASS INDEX (BMI), WAIST TO HIP RATIO, CORONARY HEART DISEASE RISK FACTORS, TRIGLYCERIDE LEVELS, BLOOD PRESSURE

01/02-1458 CHOLESTEROL-LOWERING AGENT, BETA BLOCKERS, ASPIRIN, CORONARY ARTERY DISEASE, COMPUTERIZED REMINDER, WRITTEN REMINDER, MYOCARDIAL INFARCTION

01/02-2069 CHOLESTEROL-LOWERING DRUGS, ANTIOXIDANT SUPPLEMENTS, CORONARY HEART DISEASE, NIACIN, SIMVASTATIN, BETA CAROTENE, VITAMINS

01/02-0251 CHOLESTEROL-LOWERING FOODS, FOOD SUPPLEMENTS, STATIN DRUGS, OVER-THE-COUNTER DRUGS, SOLUBLE FIBER, CHOLESTIN, HEART HEALTH, DIET AND HEALTH, NIACIN

01/02-2655 CHOLESTEROL LOWERING TREATMENTS, SIMVASTATIN, STATINS, CARDIOVASCULAR DISEASE, DIET MODIFICATION, LOW-DENSITY LIPOPROTEIN CHOLESTEROL (LDL-C), HIGH-DENSITY LIPOPROTEIN CHOLESTEROL (HDL-C), INSULIN, ANTIOXIDANTS, HYPERCHOLESTEROLEMIA

01/02-1774 CHOLESTEROL PARTICLE SIZE, CORONARY HEART DISEASE, HEART DISEASE PREDICTORS, HIGH-DENSITY LIPOPROTEIN (HDL) CHOLESTEROL, LOW-DENSITY LIPOPROTEIN (LDL) CHOLESTEROL, PRAVASTATIN TREATMENT

01/02-1169 CHOLESTEROL REDUCERS, LIVER DISEASE, BLOOD LIVER TESTS, GALLSTONES, DIABETES, TOXIC SUBSTANCES, VIRAL HEPATITIS, HEPATITIS C, BLOOD SUPPLY, CIRRHOSIS

01/02-1444 CHOLESTEROL SCREENING, HEART DISEASE, THE BEHAVIORAL RISK FACTOR SURVEILLANCE SYSTEM (BRFSS), HIGH BLOOD CHOLESTEROL (HBC)

01/02-1691 CHOLESTEROL TRANSPORT, GENETIC DISEASES, GENE LINKAGE, CORONARY ARTERY DISEASE, HEART DISEASE, HIGH-DENSITY LIPOPROTEIN (HDL), TANGIER DISEASE

01/02-0251 CHOLESTIN, FOOD SUPPLEMENTS, STATIN DRUGS, CHOLESTEROL-LOWERING FOODS, SOLUBLE FIBER, OVER-THE-COUNTER DRUGS, HEART HEALTH, DIET AND HEALTH, NIACIN

01/02-1174 CHOLINE, DIET, CARBOHYDRATES, FATS, ANTIOXIDANTS, B VITAMINS, SUPPLEMENTS, GINGKO-BILOBA, HERBS, MEMORY

01/02-0761 CHOLINERGIC ENHANCEMENT, MEMORY MAINTENANCE, PERCEPTUAL ENCODING, WORKING MEMORY, NEURAL PROCESSING, PHYSOSTIGMINE, BRAIN CHEMISTRY

01/02-0210 CHOLINERGIC SYSTEM, DEMENTIA, LEWY BODIES, RIVASTIGMINE, CHOLINESTERASE INHIBITORS

01/02-2476 CHOLINESTERASE INHIBITORS, FOOD QUALITY PROTECTION ACT (FQPA), ENVIRONMENTAL PROTECTION AGENCY (EPA), PESTICIDES, BENCHMARK DOSE 10 (BMD), ORGANOPHOSPHATES, NO OBSERVED ADVERSE EFFECT LEVEL (NOAEL)

01/02-0210 CHOLINESTERASE INHIBITORS, DEMENTIA, LEWY BODIES, CHOLINERGIC SYSTEM, RIVASTIGMINE

01/02-1014 CHONDROCYTES, BONE MARROW, MESENCHYMAL CELLS, CELL DIFFERENTIATION IN VITRO, STEM CELL DIFFERENTIATION, ADIPOCYTES, OSTEOBLASTS, CELL SELF-RENEWAL, MULTILINEAGE POTENTIAL, CLONAL EXPANSION, HUMAN STEM CELLS

01/02-0475 CHORDATES, TUNICATES, CHEUNGKONGELLA ANCESTRALIS, VERTEBRATE ORIGINS, EVOLUTIONARY RELATIONSHIPS, UROCHORDATA

01/02-0660 CHORDATES, MAMMALS, REPTILES, AMPHIBIANS, FISH, BIRDS, NOTOCHORD, VERTEBRATES, ANIMAL EVOLUTION

01/02-2328 CHOREA, NEURODEGENERATIVE DISORDER, CYTOSINE-ADENINE-GUANINE (CAG) TRIPLETS, AUTOSOMAL DOMINANT DISORDER, ALLELES, HUNTINGTON'S DISEASE, POLYGLUTAMINE TRACT, COENZYME-Q, MITOCHONDRIAL DEFICITS, MEDIUM SPINY NEURONS

01/02-1804 CHORION, CEREBRAL PALSY (CP), TWINNING, BIRTH DEFECTS, FETUS PAPYRACEUS

01/02-0317 CHORUS FROG SPECIES, NONGAME AMPHIBIAN SPECIES, MATING CALLS, NEW JERSEY CHORUS FROG, VERNAL POOL FAUNA, FROG BREEDING SEASON, TADPOLES, PSEUDACRIS TRISERIATA KALMI

01/02-0037 CHRISTMAS BIRD COUNT (CBC), BIRD-LORE MAGAZINE, AUDUBON MAGAZINE, NATIONAL AUDUBON SOCIETY, CHAPMAN/FRANK M., BIRDWATCHERS, POPULATION CHANGES

01/02-0619 CHRISTMAS ISLAND RED CRAB, GECARCOIDEA NATALIS, BREEDING MIGRATION, CRAB BEHAVIOR, LIFE CYCLES, MIGRATION BEHAVIOR

01/02-0620 CHRISTMAS ISLAND RED CRAB GECARCOIDEA NATALIS, CRAB BEHAVIOR, METABOLISM FACTORS, ALKALOSIS, ACIDOSIS, BREEDING MIGRATIONS, ENERGY RESERVES, REPRODUCTIVE BEHAVIOR

01/02-0117 CHROMATIN, GENE SILENCING, HETEROCHROMATIN, PROTEIN-MEDIATED SILENCING, TRANSCRIPTIONAL REPRESSION

01/02-1016 CHROMATIN, NONCODING DNA, MAMMALIAN GENOME, SILENCING, DEOXYRIBONUCLEIC ACID (DNA) METHYLATION, GENE EXPRESSION, TRANSCRIPTION, EPIGENETICS, CPG DINUCLEOTIDES

01/02-1017 CHROMATIN, HISTONE CODE TRANSLATION, DEOXYRIBONUCLEIC ACID (DNA), GENETIC CODE, EPIGENETIC MARKING SYSTEM, PROTEIN REGULATION

01/02-1654 CHROMATIN, GENE TRANSCRIPTION, CORE PROMOTERS, COMBINATORIAL GENE REGULATION, TATA BOX, TRANSCRIPTION FACTORS

01/02-2539 CHROMATIN BARRIERS, GENETIC INSULATORS, ENHANCER-BLOCKING PROTEINS, DEOXYRIBONUCLEIC ACID (DNA) SEQUENCE ELEMENTS

01/02-2447 CHROMATIN-LEVEL INFORMATION CODING, RESISTANCE (R) GENES, DISEASE RESISTANCE, EPIGENETIC VARIATIONS, ARABIDOPSIS THALIANA, PLANT DEFENSE PATHWAYS, GENETICALLY INDUCED CHARACTERS

01/02-1015 CHROMATIN-MODIFYING PROTEINS, HISTONE PROTEINS, GENE EXPRESSION CONTROL, DEOXYRIBONUCLEIC ACID (DNA) CODE, EPIGENETICS

01/02-1203 CHROMATOGRAPHIC IMMUNOASSAYS, IMMUNOASSAYS, ANALYTIC CHEMISTRY, ANTIBODY DETECTION, IMMUNOMETRIC ASSAYS, ASSAY TECHNIQUES, ANALYTES

01/02-0909 CHROMIUM BIOACCESSIBILITY IN SOILS, TRIVALENT CHROMIUM (III), HEXAVALENT CHROMIUM (VI), TOXIC METAL, CONTAMINATED SOIL, ENVIRONMENTAL TOXINS, ANTHROPOGENIC ENVIRONMENTAL CONTAMINATION

01/02-2259 CHROMOPHORE MATURATION, FLUORESCENT REPORTERS, DSRED PROTEIN, PROTEIN FLUORESCENCE, GENE MUTAGENESIS

01/02-2260 CHROMOPHORES, GREEN FLUORESCENT PROTEIN (GFP), YELLOW FLUORESCENT PROTEIN (YFP), PROTEIN MATURATION, FLUORESCENT REPORTERS

01/02-2343 CHROMOSOMAL ABNORMALITIES, CANCER, CHRONIC MYELOID LEUKEMIA (CML), PHILADELPHIA CHROMOSOME, TYROSINE KINASE, BCR-ABL, ADENOSINE TRIPHOSPHATE (ATP), C-KIT STEM CELL RECEPTOR, TYROSINE KINASES, PLATELET DERIVED GROWTH FACTORS, GASTROINTESTINAL STROMAL TUMOR

01/02-0226 CHROMOSOMAL ABNORMALITIES, SECOND-TRIMESTER PREGNANCY, DOWN SYNDROME DIAGNOSIS, ULTRASOUND, NUCHAL FOLD THICKENING, PRENATAL SCREENING

01/02-2573 CHROMOSOMAL ANOMALIES, NONCHROMOSOMAL ANOMALIES, HAZARDOUS WASTE LANDFILLS, DOWN SYNDROME, MUTAGENIC EFFECTS, TERATOGENIC EFFECTS

01/02-0170 CHROMOSOMAL MARKERS, HUMAN EVOLUTION, MOLECULAR GENEALOGIES, SINGLE NUCLEOTIDE POLYMORPHISMS, DEOXYRIBONUCLEIC ACID (DNA) SEQUENCE POLYMORPHISMS, EVOLUTIONARY INFERENCE, POPULATION GENETICS, GENEALOGICAL HISTORIES

01/02-0428 CHROMOSOMAL MODIFICATIONS, COMMENSAL BACTERIA, PATHOGENIC BACTERIA, VIRULENCE ACQUISITION, GENE MUTATIONS, ESCHERICHIA COLI

01/02-1637 CHROMOSOMAL MUTATIONS, DYSTROPHIA MYOTONICA PROTEIN KINASE (DMPK), MYOTONIC DYSTROPHY, RIBONUCLEIC ACID (RNA) MUTATIONS, DISEASE PATHOGENESIS

01/02-1966 CHROMOSOMAL SEGMENTS, SINGLE NUCLEOTIDE POLYMORPHISM (SNP), HAPLOTYPES, GENETIC VARIATIONS, CROHN'S DISEASE

01/02-2286 CHROMOSOME 1, TELOMERIC BAND, 1P36 DELETION, CYTOGENIC BANDING, FLUORESCENCE IN SITU HYBRIDIZATION (FISH), PHENOTYPE VARIABILITY, MENTAL RETARDATION, GENE MUTATION

01/02-2261 CHROMOSOME 20, HUMAN GENOME, GENETICS, GENOME, GENE SEQUENCING

01/02-2327 CHROMOSOME 21, DOWN SYNDROME, TRISOMY 21, COGNITIVE IMPAIRMENT, ALZHEIMER'S DISEASE, CRANIOFACIAL SKELETON

01/02-1968 CHROMOSOME 22, HUMAN GENOME PROJECT, GENETIC DISORDERS

01/02-1965 CHROMOSOME DELETIONS, GENETIC DISORDERS, WILLIAMS SYNDROME

01/02-0745 CHROMOSOME REPLICATION, MITOSIS, CELL CYCLE, PERICENTRIOLAR MATERIAL (PCM), CENTROSOME DUPLICATION

01/02-2333 CHROMOSOMES, AUTOIMMUNE SYNDROME, B LYMPHOCYTES, AUTOANTIBODIES, SYSTEMIC LUPUS ERYTHEMATOSUS (SLE), T LYMPHOCYTES (T CELLS), INTERLEUKIN 2, IMMUNOGLOBULIN, KINASES, CD40, NUCLEAR ANTIGENS

01/02-2520 CHROMOSOMES, GENOMIC VARIATIONS, GENETIC IMPRINTING, SEX CHROMOSOME, GASTRIN-RELEASING PEPTIDE RECEPTOR (GRPR) GENE

01/02-1655 CHROMOSOMES, CELL DIVISION, MICROTUBULES, MITOTIC SPINDLE, SPINDLE ORGANIZATION

01/02-1096 CHROMOSOMES, GENES, CROHN'S DISEASE, AUTOIMMUNE DISEASE, BACTERIAL PATHOGENS, ANTIGENS, IMMUNODEFICIENCY, TUMOR NECROSIS FACTOR (TNF), INFLIXIMAB

Keyword Index

01/02-1058 CHROMOSOMES, MITOCHONDRIAL DNA (MTDNA), DEOXYRIBONUCLEIC ACID (DNA), EVOLUTIONARY LINEAGES, HUMAN ORIGINS, GENETIC MARKERS, MUTATIONS, NATURAL SELECTION

01/02-0631 CHROMOSOME SEGREGATION, CATENAE, BACTERIAL CHROMOSOMES, NUCLEOPROTEIN COMPLEXES, DEOXYRIBONUCLEIC ACID (DNA), CROSSOVERS, TERMINATION OF CHROMOSOME REPLICATION, DECATENATION, TOPOISOMERASE ENZYMES

01/02-1350 CHROMOSOME STUNTING, GLEEVEC, CANCER CELLS, PHILADELPHIA CHROMOSOME, GASTROINTESTINAL TUMORS, MYELOID LEUKEMIA, CANCER TREATMENTS

01/02-0812 CHRONIC ARTHRITIS, CYTOKINE PATHWAYS, RHEUMATOID ARTHRITIS (RA), JOINT INFLAMMATION

01/02-0843 CHRONIC DISEASES, CONVENTIONAL MEDICINE, INTELLIGENT BODY, COMPLEMENTARY AND ALTERNATIVE MEDICINE (CAM), BODY SELF-REGULATION

01/02-0556 CHRONIC DISEASES, LOW BIRTH WEIGHT, NUTRITION, FETAL DEVELOPMENT, HORMONE EXPOSURE, ADULT DISEASE, HEART DISEASE, DIABETES, HIGH BLOOD PRESSURE, GLUCOCORTICOIDS, NEONATAL HEALTH

01/02-1718 CHRONIC DISEASES, INFECTIONS, KOCH'S POSTULATES, GASTRIC ULCERS, ENDOGENOUS RETROVIRUSES, HELICOBACTER PYLORI, ALZHEIMER'S DISEASE, VIRAL INFECTIOUS PROCESSES, ACUTE INFECTIOUS DISEASES, DISEASE PATHOGENS

01/02-2358 CHRONIC DISEASES, DIABETES MELLITUS, INSULIN, BLOOD-SUGAR LEVELS, HYPOGLYCEMIA, HYPERGLYCEMIA

01/02-2248 CHRONIC ECCENTRIC EXERCISE, KINETICS, MUSCLE FUNCTIONS, ECCENTRIC MUSCLE CONTRACTIONS, SPRING FUNCTION OF MUSCLE

01/02-2381 CHRONIC FATIGUE SYNDROME (CFS), COGNITIVE BEHAVIORAL THERAPY, RELAXATION THERAPY

01/02-1476 CHRONIC FATIGUE SYNDROME (CFS), MUSCLE WISDOM, FATIGUE, NEURAL CONTROL OF FORCE OUTPUT DURING EXERCISE, EXERCISE MECHANISMS

01/02-1386 CHRONIC FATIGUE SYNDROME (CFS), BEHAVIORAL FACTORS, IMMUNOLOGICAL FACTORS, PHARMACOLOGICAL FACTORS, SUPPLEMENTS, ALTERNATIVE INTERVENTION, COMPLEMENTARY INTERVENTION

01/02-0186 CHRONIC FATIGUE SYNDROME (CFS), FATIGUE, VIRAL INFECTIONS, MONONUCLEOSIS, DEPRESSION

01/02-0776 CHRONIC HEPATITIS C INFECTION, HEPATITIS C VIRUS (HCV), BLOOD TRANSFUSIONS, INJECTION DRUG USE, POPULATION GENETICS, MATHEMATICAL EPIDEMIOLOGY, VIRUS EVOLUTION

01/02-1144 CHRONIC ILLNESS, HEALTH INSURANCE, HEALTHCARE MANAGEMENT, UNINSURED PATIENTS, HOSPITAL CLINICS

01/02-2344 CHRONIC INFLAMMATORY DISEASES, WHEAT GLUTEN, HUMAN LEUKOCYTE ANTIGEN-DQ (HLA-DQ), CD4+T CELLS, AUTOANTIBODIES, TISSUE TRANSGLUTAMINASE, CELIAC DISEASE, RHEUMATOID ARTHRITIS, DIABETES TYPE I, MULTIPLE SCLEROSIS, GLUTEN-FREE DIET

01/02-1417 CHRONIC INFLAMMATORY DISEASES, ALLERGENS, ASTHMA, DUST MITES, IMMUNE SYSTEM, B CELLS, IMMUNOGLOBULIN E (IGE), ANTIBODIES, MAST CELLS, BASOPHILS, DERMATOPHAGOIDES PTERONYSSINUS

01/02-2595 CHRONIC LESIONS, NEUROLOGICAL DISORDERS, MYELIN, BRAIN DISORDERS, REMYELINATION, OLIGODENDROCYTES, MULTIPLE SCLEROSIS, PREMYELINATING CELLS

01/02-1324 CHRONIC MYELOID LEUKEMIA (CML), GENE THERAPY, RIBOZYMES, HAMMERHEAD RIBOZYME, GENE EXPRESSION, ABNORMAL GENES, CANCER THERAPY, MESSENGER RNA (MRNA), CHIMERIC GENES

01/02-2343 CHRONIC MYELOID LEUKEMIA (CML), CHROMOSOMAL ABNORMALITIES, CANCER, PHILADELPHIA CHROMOSOME, TYROSINE KINASE, BCR-ABL, ADENOSINE TRIPHOSPHATE (ATP), C-KIT STEM CELL RECEPTOR, TYROSINE KINASES, PLATELET DERIVED GROWTH FACTORS, GASTROINTESTINAL STROMAL TUMOR

01/02-0783 CHRONIC MYELOID LEUKEMIA (CML), FOOD AND DRUG ADMINISTRATION (FDA), CANCER TREATMENT, GLEEVEC, HUMAN GENOME PROJECT, PROTEIN KINASES, BCR-ABL, GASTROINTESTINAL STROMAL TUMORS, GLIOBLASTOMAS, BONE MARROW TRANSPLANTS, LYMPHOMAS

01/02-2245 CHRONIC OBSTRUCTIVE AIRWAY DISORDERS, T-BET TRANSCRIPTION FACTOR, T HELPER LYMPHOCYTES, ASTHMA, ALLERGIC DISEASES, INFLAMMATORY REACTIONS, RESPIRATORY DISEASES, MOUSE MODELS

01/02-2314 CHRONIC OBSTRUCTIVE PULMONARY DISEASE (COPD), LUNG DISEASE, TRANSPLANTATIONS, DONOR ORGAN SUPPLY, ASTHMA DRUGS, POSITRON EMISSION TOMOGRAPHY (PET), LEUKOTRIENE BLOCKING AGENTS, MARGINAL ORGAN DONORS

01/02-0853 CHRONIC PAIN, PAIN MANAGEMENT, MEDICAL SPECIALTIES, PAIN PHYSICIANS, PAINKILLERS, COGNITIVE THERAPY

01/02-1664 CHRONIC PAIN, PAIN CONTROL, VANILLOID RECEPTOR TYPE 1 (VR1), GENE THERAPY, ION CHANNEL PROTEINS

01/02-1091 CHRONIC PAIN, MUSCULOSKELETAL PAIN, FIBROMYALGIA SYNDROME (FMS), MASSAGE THERAPY, SWEDISH MASSAGE, BASELINE EVALUATION

01/02-1415 CHRONIC PAIN, MULTIDIMENSIONAL PAIN INVENTORY (MPI), SYMPTOM CHECKLIST-90-REVISITED (SCL-90-R), PSYCHOLOGICAL SYMPTOMATOLOGY, ADAPTIVE COPERS, DEFENSIVE DENIERS, SOMATIZATION, PSYCHOLOGICAL STRESS

01/02-0567 CHRONIC PAIN TREATMENT, PAIN RELIEF MANAGEMENT, NONSTEROIDAL ANTIINFLAMMATORY DRUGS, COX-2 INHIBITORS, OPIOIDS, ANTI-SEIZURE MEDICATIONS, TRICYCLIC ANTIDEPRESSANTS

01/02-0497 CHRONIC PRIMARY INSOMNIA, INSOMNIA, BEHAVIORAL THERAPY, SLEEP DISORDERS, SEDATIVE HYPNOTICS, ANTIDEPRESSANT DRUGS

01/02-2077 CHRONIC RENAL FAILURE, ASPIRIN, ACETAMINOPHEN, ANALGESICS, KIDNEY FAILURE

01/02-1694 CHRONIC RESPIRATORY DISORDERS, LUNG DISEASES, EMPHYSEMA, PULMONARY SURGERY, LUNG-VOLUME-REDUCTION SURGERY, RESPIRATORY DISEASES, SURGERY-RELATED MORTALITY

01/02-0157 CHRONIC RHINOSINUSITIS (CRS), GENE MUTATIONS, CYSTIC FIBROSIS TRANSMEMBRANE CONDUCTANCE REGULATOR (CFTR) GENE, INHERITED DISEASES, MUCUS SECRETIONS, RESPIRATORY AILMENTS

01/02-1023 CHRONOBIOLOGY, SLEEP PATTERNS, CIRCADIAN RHYTHMS, GENE HOMOLOGS, FRUIT FLIES, DROSOPHILA, HUMAN BEHAVIOR

01/02-2662 CHRONOLOGICAL VARIATION OF HEART ATTACK, HEART ATTACKS, JAPANESE PATIENTS, ACUTE MYOCARDIAL INFARCTION (AMI), AGE EFFECTS, SEASONAL VARIATIONS

01/02-0224 CHRYSANTHELLUM INDICUM, MEDICINAL PLANTS, TRADITIONAL MEDICINE, GASTROINTESTINAL SMOOTH MUSCLES, MUSCARINIC RECEPTORS, NATURAL PRODUCTS, PHARMACOLOGY

01/02-0624 CHYTRID FUNGUS, POPULATION DECLINES, AMPHIBIANS, DEFORMITIES, ENVIRONMENTAL THREATS, FROGS

01/02-0934 CICADA LIFE HISTORY, HOMOPTERA, HARVESTFLY, PERIODICAL CICADA MAGICICADA, DOGDAY CICADA, INCOMPLETE METAMORPHOSIS, INSECT BEHAVIOR, TIBICEN CANICULARIS

01/02-1062 CICADAS, MAGICICADA, SPECIATION MODELS, ALLOCHRONIC SPECIATION, REPRODUCTIVE CHARACTER DISPLACEMENT, INSECT LIFE CYCLES, EVOLUTIONARY MECHANISMS, ENVIRONMENTAL ADAPTATIONS

01/02-2289 CICHLID FISH, BREAST CANCER, OVARIAN CANCER, CANCER/OVARIAN, POLYMORPHISMS, BRCA1 GENE, OPSIN PROTEIN, MATE CHOICE IN FISH, FISH SPECIATION, VISION-DRIVEN SPECIATION, GENE EXPRESSION

01/02-0051 CICHLID FISH, NICARAGUA, EVOLUTIONARY PROCESSES, SYMPATRIC SPECIATION, ALLOPATRIC SPECIATION, SPECIATION, ASSORTIVE MATING, FISH DIVERSITY

01/02-1455 CIGARETTES, SMOKING CESSATION, AMBULATORY BLOOD PRESSURE, HYPERTENSION, HEART RATE, CARDIOVASCULAR RISK FACTORS, BLOOD PRESSURE, POST-MENOPAUSAL WOMEN

01/02-1424 CIGARETTE SMOKERS, SMOKING, CARDIOVASCULAR DISEASES, CANCER, ANTIOXIDANT SUPPLEMENTS, VITAMIN C, BETA CAROTENE, VITAMIN E

01/02-2675 CIGARETTE SMOKING, PREGNANCY, SMOKING, PRENATAL CARE, MATERNAL CIGARETTE SMOKING, METABOLIC GENE POLYMORPHISM, LOW BIRTH WEIGHT, PREMATURE BIRTH, GENETIC SUSCEPTIBILITY, INFANT HEALTH RISKS

01/02-2115 CIGARETTE SMOKING, SMOKING HEALTH RISKS, ADDICTIVE BEHAVIORS, NICOTINE, CESSATION PROGRAMS, HARM REDUCTION, SNUS

01/02-1707 CIGARETTE SMOKING, CANCER/LUNG, TOBACCO SMOKING, ANTI-SMOKING CAMPAIGNS, HEALTHCARE COSTS, PUBLIC HEALTH AWARNESS, LUNG CANCER, TOBACCO-RELATED ILLNESSES

01/02-0564 CIGARETTE SMOKING, CORONARY HEART DISEASE RISK FACTORS, HEALTHY DIET, MODERATE-INTENSITY EXERCISE, BODY MASS INDEX (BMI), WAIST TO HIP RATIO, CHOLESTEROL LEVELS, TRIGLYCERIDE LEVELS, BLOOD PRESSURE

01/02-0854 CIGARETTE SMOKING, ORAL CANCER, ALCOHOL CONSUMPTION, CANCER/ORAL, MOUTH DISEASES

01/02-1735 CIGARETTE USE, CENTERS FOR DISEASE CONTROL AND PREVENTION (CDC), NATIONAL HEALTH INTERVIEW SURVEY (NHIS), SMOKERS, ADULT HEALTH RISKS

01/02-2018 CIPROFLOXACIN, BACILLUS ANTHRACIS, DYSPNEA, POSTAL EMPLOYEES, MEDIASTINUM, PLEURAL SAC, HILUM, COMPUTED TOMOGRAPHY (CT), RIFAMPIN, ANTHRAX, INHALATION ANTHRAX

01/02-2022 CIPROFLOXACIN, BACILLUS ANTHRACIS, CUTANEOUS ANTHRAX, INHALATION ANTHRAX, GASTROINTESTINAL ANTHRAX, ANTHRAX MENINGITIS, BACTEREMIA, CENTERS FOR DISEASE CONTROL AND PREVENTION (CDC), ANTIMICROBIAL DRUGS, ANTHRAX, BIOTERRORISM

01/02-2517 CIRCADIAN CLOCK, RETINAL GANGLION CELLS, BIOLOGICAL CLOCK, SUPRACHIASMATIC NUCLEUS (SCN), MELANOPSIN, PHOTORECEPTORS

01/02-0586 CIRCADIAN CYCLE, GENETICS, MOLECULAR CLOCK, NEGATIVE FEEDBACK LOOP, VIVID PROTEIN, GATING, LIGHT RESPONSE, NEUROSPORA CRASSA, ENTRAINMENT

01/02-2092 CIRCADIAN RHYTHMS, SLEEP DISTURBANCES, DEEP SLEEP, INTERNAL CLOCK, RAPID EYE MOVEMENT (REM) SLEEP, DREAMING SLEEP

01/02-1023 CIRCADIAN RHYTHMS, SLEEP PATTERNS, CHRONOBIOLOGY, GENE HOMOLOGS, FRUIT FLIES, DROSOPHILA, HUMAN BEHAVIOR

01/02-2516 CIRCADIAN RHYTHMS, PHOTOSENSITIVITY, RETINAL GANGLION CELLS, MELANOPSIN, LIGHT SENSITIVITY, VISUAL SYSTEM

01/02-1996 CIRCULATING ENDOTHELIAL PRECURSOR CELL (CEP), TUMOR ANGIOGENESIS, STEM CELL RESEARCH, ANGIOGENIC-DEFECTIVE MICE, VASCULAR ENDOTHELIAL GROWTH FACTOR (VEGF), BONE MARROW CELLS

01/02-2046 CIRCULATION, CONGESTIVE HEART FAILURE (CHF), HEART FAILURE, LEFT VENTRICLE, EDEMA, BETA BLOCKERS, ANGIOTENSIN-CONVERTING ENZYME (ACE) INHIBITORS, DIURETICS, ADRENALINE, NOREPINEPHRINE, COPERNICUS TRIAL

01/02-1471 CIRCUMSTELLAR HABITABLE ZONE, GALACTIC HABITABLE ZONE (GHZ), MILKY WAY, EARTHLIKE PLANETS, EXTRATERRESTRIALS, UNIVERSE HABITATION

01/02-1169 CIRRHOSIS, CHOLESTEROL REDUCERS, BLOOD LIVER TESTS, GALLSTONES, DIABETES, TOXIC SUBSTANCES, VIRAL HEPATITIS, HEPATITIS C, BLOOD SUPPLY, LIVER DISEASE

01/02-1089 CIRRHOSIS OF THE LIVER, HEPATITIS C VIRUS (HCV), HEPATOCELLULAR CARCINOMA, CENTERS FOR DISEASE CONTROL AND PREVENTION (CDC), HUMAN IMMUNODEFICIENCY VIRUS (HIV), CONNECTICUT DEPARTMENT OF PUBLIC HEALTH (CDPH), ENZYME IMMUNOASSAY, RECOMBINANT IMMUNOBLOT ASSAY, SEXUALLY TRANSMITTED DISEASE (STD) CLINICS, COMMUNITY HEALTH CENTERS, FAMILY PLANNING CLINICS

01/02-0813 CISPLATIN, VINCA ALKALOID, VINORELBINE, VINDESINE, NON-SMALL CELL LUNG CANCER (NSCLC)

01/02-2255 CISPLATIN, DRUG DELIVERY, NANOCAPSULES, ANTI-TUMOR COMPOUNDS, HIGH CYTOTOXICITY OF CISPLATIN AGGREGATE

01/02-2301 CISPLATIN, NON-SMALL CELL LUNG CANCER, LUNG CANCER, CHEMOTHERAPY, PACLITAXEL, GEMCITABINE, DOCETAXEL, CARBOPLATIN, CANCER/LUNG

01/02-2615 CISPLATIN, CHEMOTHERAPY, MGN-3 (BIOBRAN), CANCER TREATMENTS, DOXORUBICIN

01/02-0145 CIS-REGULATORY GENE ELEMENTS, GENE EXPRESSION, FIELD-SPECIFIC SELECTOR GENES, SELECTOR PROTEIN COMPLEX, DROSOPHILA WING

01/02-1919 CITIZEN SCIENTISTS, ENVIRONMENTAL RESTORATION, CHICAGO WILDERNESS, CHICAGO AUDUBON HABITAT PROJECT, CONSERVATIONISTS

01/02-0283 CITRUS FRUIT, SCURVY, BRITISH NAVY, CONTROLLED MEDICAL EXPERIMENTS, NUTRITIONAL DISEASES

01/02-0992 CITRUS FRUIT, OECOPHYLLA SMARAGDINA, ORANGE GROVES, GUANDONG, GUANGXI, YELLOW CITRUS ANT, CARNIVOROUS ANTS

01/02-2141 CITRUS TREES, SEWAGE DISPOSAL, RECLAIMED WATER, IRRIGATION, FRUIT PRODUCTION

01/02-0663 CITYGREEN, NATIONAL URBAN FOREST CONFERENCE, ENVIRONMENTALLY SENSITIVE DEVELOPMENT, NATURE, CONSERVATION, PRAIRIE CROSSINGS, POLLUTION

01/02-0693 CITY PARKS, BARCELONA/SPAIN, GREEN SPACES, URBAN DEVELOPMENT PLANS, SUSTAINABLE DESIGN AND MANAGEMENT

01/02-2127 CIVILIAN NONCOMPLIANCE, INTERVENTION STRATEGIES, CONTAGIOUS DISEASE, TOPOFF 2000, BIOTERRORISM, CENTERS FOR DISEASE CONTROL AND PREVENTION (CDC), DEPARTMENT OF DEFENSE (DOD), FEDERAL EMERGENCY MANAGEMENT AGENCY (FEMA), PNEUMONIC PLAGUE, DISEASE TRANSMISSION, QUARANTINES

01/02-2343 C-KIT STEM CELL RECEPTOR, CHROMOSOMAL ABNORMALITIES, CHRONIC MYELOID LEUKEMIA (CML), PHILADELPHIA CHROMOSOME, TYROSINE KINASE, BCR-ABL, ADENOSINE TRIPHOSPHATE (ATP), CANCER, TYROSINE KINASES, PLATELET DERIVED GROWTH FACTORS, GASTROINTESTINAL STROMAL TUMOR

01/02-0320 CLADES, AVIAN FAMILY EMBERIZIDAE, GENETIC CLASSIFICATION, MITOCHONDRIAL DEOXYRIBONUCLEIC ACID (MTDNA), MOLECULAR PHYLOGENIES, EXPANSION OF

Keyword Index

DISTRIBUTION, BUNTINGS, SPARROWS, MORPHOLOGICAL CLASSIFICATION, ADAPTIVE RADIATION, BIRD CLASSIFICATION

01/02-0929 CLADISTIC ANALYSIS, VELVET WORM LIFE HISTORIES, ONYCHOPHORAN, VIVIPAROUS WORMS, PLACENTA, PERIPATUS, CAMBRIAN, ANCIENT SPECIES, INVERTEBRATE EVOLUTION, LIVE-BEARING INVERTEBRATES

01/02-1326 CLADISTICS, FOSSIL RECORD, FEATHER EVOLUTION, ARCHAEOPTERYX, PALEONTOLOGISTS, EVOLUTIONARY ADAPTATIONS, BIRD ANCESTORS, DINOSAUR RELATIONSHIPS

01/02-1070 CLADOCERANS, ECOLOGICAL HISTORY, MICROCRUSTACEAN FOSSILS, PLANKTON, BENTHIC ORGANISMS, PELAGIC ZOOPLANKTON, PALEOLIMNOLOGY, ANTHROPOGENIC IMPACTS

01/02-0985 CLAMS, ITALY, SQUID, CUTTLEFISH, ADRIATIC SEA, MUSSELS, ALKYPHENOL (APE) CONTAMINATION, NONYLPHENOL (NP), OCTYLPHENOL (OP), GAS CHROMATOGRAPHY-MASS SPECTROMETRY (GC/MS), SELECTED ION MONITORING (SIM)

01/02-0420 CLARA-CELL SECRETORY PROTEIN (CCSP), DICHLORODIPHENYLETHANE (DDE), METHYL SULFONES, ENVIRONMENTAL POLLUTANTS, MARINE ANIMALS, POLYCHLORINATED BIPHENYL (PCB), UTEROGLOBIN (UG), MORBILLIVIRUS

01/02-2619 CLAUDICATION, ILIAC ARTERIES, ATHLETES, ENDURANCE SPORTS, BLOOD FLOW, KINKING, CYCLING

01/02-0707 CLAW HYPOTHESIS, MICROALGAE, CLIMATE FEEDBACK PROCESSES, PHYTOPLANKTON, DIMETHYLSULFONIOPROPRIONATE (DMSP), DIMETHYL SULFIDE (DMS), GLOBAL WARMING, TROPOSPHERIC SULFUR, ATMOSPHERIC SULFUR

01/02-1288 CLEAN AIR ACT, TOTAL MAXIMUM DAILY LOADS, WATER QUALITY, ENVIRONMENTAL POLLUTANTS, CLEAN WATER ACT, ATMOSPHERIC DEPOSITION

01/02-1917 CLEAN AIR ACT, EMISSION REDUCTIONS, STATIONARY SOURCE VOLUNTARY MEASURES FINAL POLICY, ENVIRONMENTAL PROTECTION AGENCY (EPA), NATIONAL AMBIENT AIR QUALITY STANDARDS (NAAQS)

01/02-0108 CLEAN AIR ACT OF 1990, ACID RAIN, SULFUR DIOXIDE EMISSIONS, CARBON DIOXIDE EMISSIONS, HUBBARD BROOK EXPERIMENTAL FOREST

01/02-1810 CLEAN ENERGY, REFINERIES, FOSSIL FUELS, FUEL PRODUCTION, PETROLEUM REFINING, ENERGY PRODUCTION, PETROCHEMICAL INDUSTRIES, OIL INDUSTRIES, ENVIRONMENTAL ISSUES

01/02-0993 CLEAN WATER ACT, RIVER RESTORATION, RIPARIAN ECOLOGY, WATERSHEDS, DAM MANAGEMENT, ENVIRONMENTAL POLICY, DYNAMIC EQUILIBRIUM

01/02-1781 CLEAN WATER ACT, CONTAMINATED WATERS, POLYCHLORINATED BIPHENYL (PCB), POLLUTED WATERS, FISH

01/02-0089 CLEAN WATER ACT (CWA), CHICAGO SANITARY DISTRICT, UNITED STATES DEPARTMENT OF AGRICULTURE (USDA), CONSERVATION RESERVE ENHANCEMENT PROGRAM (CREP), ILLINOIS RIVERS 2020, ILLINOIS RIVER

01/02-1288 CLEAN WATER ACT (CWA), TOTAL MAXIMUM DAILY LOADS, WATER QUALITY, ENVIRONMENTAL POLLUTANTS, CLEAN AIR ACT, ATMOSPHERIC DEPOSITION

01/02-1618 CLEAN WATER ACT (CWA), WATER POLLUTION, URBAN RUNOFF, STORM WATER, NATURAL RESOURCES DEFENSE COUNCIL (NRDC), FLOODING, HABITAT DESTRUCTION, RAINWATER DISPERSAL

01/02-1900 CLEARCUTTING, EL NINO-SOUTHERN OSCILLATION, FOREST FIRES, EAST KALIMANTAN FOREST FIRES, LOGGING PRACTICES, FIRE HAZARD, TROPICAL RAINFOREST FIRES, INDONESIAN RAINFOREST FIRES

01/02-2721 CLENBUTEROL, HEART TRANSPLANTATION, END-STAGE HEART DISEASE, VENTRICULAR ASSIST DEVICE (VAD), TOTAL ARTIFICIAL HEART (TAH)

01/02-1419 CLEVELAND CLINIC, HEART-LUNG MACHINE, OFF-PUMP BYPASS, NEUROPSYCHOLOGICAL COMPLICATIONS, SURGICAL COMPLICATIONS, CORONARY ARTERY BYPASS GRAFT (CABG), HEART BYPASS, AMERICAN ASSOCIATION OF THORACIC SURGEONS, COGNITIVE IMPAIRMENT, HEART STABILIZERS, VASCULAR DISEASE

01/02-1421 CLEVELAND CLINIC, FAINTING, SYMPATHETIC NERVOUS SYSTEM, PARASYMPATHETIC NERVOUS SYSTEM, VASOVAGAL CONDITION, VAGUS NERVE, VASODEPRESSOR CONDITION, POSTURAL TACHYCARDIA, BLOOD PRESSURE, ELECTROCARDIOGRAM (EKG), SYNCOPE

01/02-2738 CLICK CHEMISTRY, IN SITU CHEMISTRY, DRUG DISCOVERY, SCRIPPS RESEARCH INSTITUTE

01/02-0279 CLIMATE CHANGE, PALEOCLIMATOLOGY, AKKADIAN CULTURE, MAYAN, MOCHICA CULTURE, TIWANAKU, DUST BOWL

01/02-1286 CLIMATE CHANGE, INTERGOVERNMENTAL PANEL ON CLIMATE CHANGE (IPCC), HABITAT PROTECTION, SEVERE WEATHER EVENTS, GLOBAL WARMING PREPAREDNESS

01/02-1285 CLIMATE CHANGE, UNITED NATIONS' INTERGOVERNMENTAL PANEL ON CLIMATE CHANGE, GLOBAL WARMING, ARCTIC CLIMATE WARMING, BIODIVERSITY

01/02-1008 CLIMATE CHANGE, LIMNOLOGY, FRESHWATER BIOLOGY, SAPROLEGNIA FERAX, ULTRAVIOLET-B RADIATION, AMPHIBIAN MORTALITY, EL NINO AND AMPHIBIAN MORTALITY, GLOBAL WARMING, ENVIRONMENTAL ISSUES

01/02-1004 CLIMATE CHANGE, ORNITHOLOGY, BIRD BREEDING PATTERNS, BLUE TITS, FOOD SUPPLY TIMING ON BREEDING SUCCESS, REPRODUCTIVE SUCCESS AND PEAK FOOD AVAILABILITY, CORSICA, FRANCE, GLOBAL WARMING, BREEDING OF BIRDS AND CLIMATE CHANGE

01/02-1617 CLIMATE CHANGE, LAND USE, BIODIVERSITY, BIOMES, SPECIES, COMMUNITIES, ENVIRONMENTAL CHANGE, ANTHROPOGENICALLY INDUCED GLOBAL CHANGE

01/02-0988 CLIMATE CHANGE, TREE LINE, GLOBAL WARMING, PLANT MIGRATION, ECOTONE

01/02-0379 CLIMATE CHANGE, ATMOSPHERIC CARBON DIOXIDE, FORESTS, CARBON STORAGE, SOIL CARBON STORAGE, LEAF LITTER CARBON STORAGE, FREE AIR CO2 ENRICHMENT EXPERIMENT (FACE)

01/02-1594 CLIMATE CHANGE, ENVIRONMENTAL ISSUES, ECOSYSTEM STATES, GLOBAL WARMING, CONSERVATION MANAGEMENT STRATEGIES

01/02-1831 CLIMATE CHANGE, HABITAT LOSS, BUTTERFLY POPULATION DECLINES, BRITISH BUTTERFLIES, BIODIVERSITY LOSS, ECOLOGICAL STRESSORS

01/02-0371 CLIMATE CHANGE, MARINE FOOD WEBS, JOINT GLOBAL OCEAN FLUX STUDY (JGOFS), PLANKTON, ATMOSPHERIC CARBON DIOXIDE LEVELS, OCEAN CARBON SINK, EUPHOTIC ZONE, GLOBAL CARBON FLUX

01/02-2421 CLIMATE CHANGE, WEATHER, UNITED NATIONS FRAMEWORK CONVENTION ON CLIMATE CHANGE, INTERGOVERNMENTAL PANEL ON CLIMATE CHANGE, WORLD HEALTH ORGANIZATION (WHO)

01/02-2513 CLIMATE CHANGE, GLOBAL WARMING, CYANOBACTERIA, ALGAL BLOOMS, INCREASED ALGAL BIOMASS, PHYTOPLANKTON POPULATIONS

01/02-2207 CLIMATE CHANGE, FLOWERING PATTERN COMPARISONS, CANADIAN CLIMATE, GLOBAL WARMING, TEMPERATURE EFFECTS

01/02-1941 CLIMATE CHANGE, BIODIVERSITY, ECOSYSTEM FUNCTION, SPECIES RICHNESS, ECOSYSTEM RESPONSE, CONSERVATION, BIOGEOCHEMICAL PROCESSES, FUNCTIONAL TRAITS, SPECIES SUBSTITUTIONS

01/02-1933 CLIMATE CHANGE, FOREST FIRES, BOREAL FOREST ECOSYSTEMS, CARBON FLUX, REMOTE SENSING ENVIRONMENTAL STUDIES, FOREST PRODUCTIVITY, FOREST SOILS, FLUX TOWERS

01/02-1616 CLIMATE CHANGE, FOREST DISTURBANCES, ANTHROPOGENICALLY INDUCED FOREST DISTURBANCES, NATURAL FOREST DISTURBANCES

01/02-1615 CLIMATE CHANGE, HOLOCENE EPOCH, BOREAL FORESTS, FOREST TUNDRA ECOLOGY, SUBARCTIC FOREST-TUNDRA BIOME, WARMING CLIMATE, BIOMES

01/02-1940 CLIMATE CHANGE, PHENOLOGY, GLOBAL WARMING, ALTERATION IN BIOLOGICAL SEASONS

01/02-1613 CLIMATE CHANGE, MARINE ECOSYSTEMS, BENTHIC ECOSYSTEM DEGRADATION, MARINE ORGANIC MATTER ACCUMULATION, MEDITERRANEAN SEA, BIOGEOCHEMICAL CYCLES, OCEAN SEDIMENTS

01/02-0107 CLIMATE CHANGE, SEA-SURFACE TEMPERATURES, NITROGEN ISOTOPES, PROXY MEASUREMENT TECHNIQUES, MARINE ECOLOGY, POPULATION DECLINE, SALMON FISHERIES, NORTH PACIFIC SALMON

01/02-1629 CLIMATE CHANGE EFFECTS ON PLANT DOMINANCE, ATMOSPHERIC CARBON DIOXIDE, PRECIPITATION AND PLANT ABUNDANCE, GLOBAL WARMING, GREENHOUSE EFFECT

01/02-2118 CLIMATE CHANGE HISTORY, ECOLOGICAL VARIATIONS, DESERT, ROCK VARNISH, MANGANESE DEPOSITS, BIOSPHERE 2, GLOBAL WARMING

01/02-0374 CLIMATE CHANGE MEASUREMENT, TREE-RING ANALYSIS, CROSSDATING, NORTH AMERICAN TROPICS, MEXICAN MOUNTAIN PINE, PINUS HARTWEGII, DENDROCHRONOLOGY, VOLCANIC ERUPTION, TREE GROWTH

01/02-0039 CLIMATE CHANGE RECORDS, WOOD RATS, MIDDENS, AMBERAT, FECAL PELLETS, PACKRATS, CARBON DATING, BERGMANN'S RULE

01/02-1892 CLIMATE CHANGE RESEARCH, BIOSPHERE 2, CORAL RESEARCH, RAINFORESTS, ARTIFICIAL ENVIRONMENTS, ENVIRONMENTAL SIMULATIONS

01/02-2564 CLIMATE CHANGE, CRETACEOUS CLIMATE, FOSSILS, MOLLUSKS, RUDISTS, MARINE INVERTEBRATES, REEF BUILDERS, BIVALVE EVOLUTION

01/02-2218 CLIMATE DATA, FOREST PROTECTION, SUSTAINABLE RURAL SETTLEMENTS, EL NINO EVENTS, AMAZON RAINFALL PATTERNS

01/02-0707 CLIMATE FEEDBACK PROCESSES, MICROALGAE, CLAW HYPOTHESIS, PHYTOPLANKTON, DIMETHYLSULFONIOPROPRIONATE (DMSP), DIMETHYL SULFIDE (DMS), GLOBAL WARMING, TROPOSPHERIC SULFUR, ATMOSPHERIC SULFUR

01/02-0419 CLIMATE MODELS, EL NINO SOUTHERN OSCILLATION (ENSO), TERRESTRIAL ECOSYSTEMS, FOOD-WEB EFFECTS, BIODIVERSITY, ECOSYSTEM RESTORATION

01/02-1297 CLIMATE VARIABILITY, HERBIVORES, UNGULATES, NORTH ATLANTIC OSCILLATION (NAO), OCEAN-ATMOSPHERE INTERACTIONS, NORTH ATLANTIC OSCILLATION

01/02-2407 CLIMATE VARIATIONS, ARCTIC FRONTAL ZONE (AFZ), FRONT FORMATION, DIFFERENTIAL HEATING EFFECTS, TOPOGRAPHY, VEGETATION EFFECTS, MOUNTAINOUS TERRAIN, BOREAL FORESTS

01/02-0384 CLIMATE WARMING, INSECT SPECIES, EXPANDING HABITATS, SPECIES DISPERSAL, DISTRIBUTION MARGINS, ECOLOGY, EVOLUTIONARY CHANGES, RANGE MARGINS, GEOGRAPHICAL DISTRIBUTION, CRICKET MORPHOTYPES

01/02-2109 CLIMATE WARMING, PHENOLOGICAL RECORDS, ICE BREAKUP, NENANA ICE CLASSIC, SPRING ICE BREAKUP, HISTORICAL CLIMATE RECORDS

01/02-2220 CLIMATE WARMING, POLYCHLORINATED BIPHENYL (PCB), ENVIRONMENTAL CONTAMINATION, BIOMAGNIFICATION OF CONTAMINANTS, FOOD CHAINS, GLACIERS, FRESHWATER POLLUTION, PERSISTENT ORGANOCHLORINE PESTICIDE (POP)

01/02-0411 CLIMATIC CHANGES, AMAZONIAN RAINFOREST, SAVANNAS, QUATERNARY, TROPICAL RAINFORESTS

01/02-0878 CLIMATOLOGY, METEOROLOGY, PLANT POLLINATION, POLLEN RELEASE, BIOMETEOROLOGY, RAIN, MOUNTAIN CEDAR POLLEN, ALLERGY FORECASTING

01/02-2679 CLIMBERS, MOUNTAIN SICKNESS, HIGH ALTITUDE PULMONARY EDEMA (HAPE), FORCED VITAL CAPACITY (FVC), PULMONARY EDEMA, LUNG CAPACITY

01/02-0338 CLIMBING PLANTS, CLIMBING YLANG-YLANG, PLANT SHOOT DEVELOPMENT, BRANCH DEVELOPMENT, THORN DEVELOPMENT, ARTABOTRYS HEXAPETALUS

01/02-0338 CLIMBING YLANG-YLANG, ARTABOTRYS HEXAPETALUS, PLANT SHOOT DEVELOPMENT, BRANCH DEVELOPMENT, THORN DEVELOPMENT, CLIMBING PLANTS

01/02-0402 CLINCH RIVER, NONPOINT POLLUTION, MUSSELS, LOGGING, COAL MINING, TOTAL MAXIMUM DAILY LOAD (TMDL)

01/02-2193 CLINCH RIVER POWELL RIVER BASIN, ECOLOGICAL RISK ASSESSMENT, AQUATIC FAUNA, RIPARIAN CORRIDORS, ENDANGERED SPECIES, ENVIRONMENTAL PROTECTION, NATIVE SPECIES

01/02-2018 CLINDAMYCIN, BACILLUS ANTHRACIS, DYSPNEA, POSTAL EMPLOYEES, MEDIASTINUM, PLEURAL SAC, HILUM, COMPUTED TOMOGRAPHY (CT), RIFAMPIN, ANTHRAX, CIPROFLOXACIN

01/02-1113 CLINICAL CHEMOPREVENTION TRIALS, SELENIUM (SE), ANTIOXIDANT ACTIVITY, CANCER PREVENTION, MICRONUTRIENTS

01/02-2708 CLINICAL COMPETENCE, EDUCATIONAL MEASUREMENT, PROFESSIONAL COMPETENCE, MEDICAL COMPETENCE, HEALTHCARE ASSESSMENT

01/02-1689 CLINICAL DRUG TRIALS, ACQUIRED IMMUNODEFICIENCY SYNDROME (AIDS), HIGHLY ACTIVE ANTIRETROVIRAL TREATMENT (HAART), DRUG RESISTANCE, ENTRY INHIBITORS, MONOCLONAL ANTIBODIES (MABS), IMMUNE REGULATION, ADRENAL STEROID ANALOGS, HUMAN IMMUNODEFICIENCY VIRUS (HIV)

01/02-1215 CLINICAL EDUCATION, HEALTHCARE SYSTEMS, MEDICAL STUDENTS, VOLUNTEER PHYSICIAN FACULTY, PRIMARY-CARE PHYSICIANS, PHYSICIAN VOLUNTEERS

01/02-2035 CLINICAL INFECTIONS, DRINKING WATER, HELICOBACTER PYLORI, WELL WATER, ESCHERICHIA COLI

01/02-1382 CLINICAL PLACEBO TRIALS, PLACEBOS, PAIN MANAGEMENT

01/02-2698 CLINICAL PRACTICE GUIDELINE (CPG), PHARMACEUTICAL INDUSTRY, PHYSICIAN PRACTICE, CONFLICT OF INTEREST, ETHICS, MEDICAL PUBLISHING, MEDICINE, PRESCRIPTIONS, DISEASE TREATMENT

01/02-1509 CLINICAL RESEARCH, ACADEMIC MEDICAL COMMUNITY, HEALTHCARE, NONCLINICAL RESEARCH, RESEARCH

01/02-1210 CLINICAL RESEARCH TRIALS, INVESTIGATIONAL REVIEW BOARDS (TRB), FOOD AND DRUG ADMINISTRATION (FDA), PATIENT SAFETY MONITORING, RESEARCH INDUSTRY REGULATIONS, INFORMED PATIENT CONSENT, SAFETY MONITORING, PHARMACEUTICAL INDUSTRY

01/02-2691 CLINICAL SOPHISTICATION, OSLERIAN MEDICINE, JOHN HOPKINS, OSLER/WILLIAM, SYSTEMATIC DIAGNOSTIC REASONING, MEDICAL TECHNIQUES, PHYSICIAN ATTRIBUTES

01/02-1209 CLINICAL TRIALS, DRUG DISCOVERIES, PHARMACOLOGICAL HISTORY, CELL RECEPTOR RESEARCH, BETA BLOCKERS, MEDICINAL CHEMISTRY

01/02-0913 CLINICAL TRIALS, PHARMACEUTICAL TRIALS, HUMAN DRUG TESTING, PLACEBO EFFECT

Keyword Index

01/02-2576 CLINICAL TRIALS, TUFTS CENTER FOR THE STUDY OF DRUG DEVELOPMENT, DRUG MANUFACTURE, PHARMACEUTICAL RESEARCH AND MANUFACTURERS OF AMERICA (PHRMA), BIOPHARMACEUTICALS, FOOD AND DRUG ADMINISTRATION (FDA), NEW-DRUG APPLICATION, CENTERWATCH

01/02-2718 CLINICAL TRIALS, HUMAN EXPERIMENTATION, FOOD AND DRUG ADMINISTRATION (FDA), MEDICAL ETHICS, PLACEBO DRUG TESTING

01/02-1437 CLITORIS, SEX THERAPISTS, VIAGRA, AMERICAN FOUNDATION FOR UROLOGIC DISEASE, DESIRE DISORDER, AROUSAL DISORDER, ORGASMIC DISORDER, PENIS, LABIA, FEMALE SEXUAL DYSFUNCTION (FSD), VAGINA

01/02-1014 CLONAL EXPANSION, BONE MARROW, MESENCHYMAL CELLS, CELL DIFFERENTIATION IN VITRO, CHONDROCYTES, ADIPOCYTES, OSTEOBLASTS, CELL SELF-RENEWAL, MULTILINEAGE POTENTIAL, STEM CELL DIFFERENTIATION, HUMAN STEM CELLS

01/02-1387 CLONAL GROUP, ESCHERICHIA COLI, ANTIMICROBIAL AGENTS, ANTIBIOTIC RESISTANCE, TRIMETHOPRIM-SULFAMETHOXAZOLE, URINARY TRACT INFECTION

01/02-1545 CLONAL REPRODUCTION, CAULERPA TAXIFOLIA, MARINE ALGAE, SIPHONOUS GREEN ALGAE, ALGAE, INVASIVE PLANTS

01/02-0875 CLONED PETS, TRANSGENIC ANIMALS, NONALLERGENIC CATS, PEOPLE FOR THE ETHICAL TREATMENT OF ANIMALS (PETA), DOG-WOLF HYBRIDS, PETS, GENETICALLY ENGINEERED PETS

01/02-1962 CLONING, EMBRYONIC CELL FATE, CELL IMPRINTING, PRIMORDIAL GERM CELL (PGS), MOLECULAR MEMORY

01/02-1946 CLONING, THERAPEUTIC CLONING, PARTHENOGENESIS, STEM CELL THERAPY, HUMAN EMBRYOS

01/02-0158 CLONING, ANIMAL PRODUCTION, TRANSGENIC ANIMALS, PRONUCLEAR MICROINJECTION, PROTEIN PRODUCTION, XENOTRANSPLANTATION, GENE TRANSFER

01/02-2126 CLONING, ETHICAL ISSUES, BIOETHICS, EMBRYONIC STEM CELLS, STEM CELLS, SOMATIC CELL NUCLEAR TRANSFER, UNDIFFERENTIATED CELLS

01/02-1501 CLONING, SURROGATE ANIMAL MOTHERS, ADVANCED REPRODUCTIVE TECHNIQUES, ENDANGERED SPECIES, CONSERVATION CLONING, GAUR, INDIAN DESERT CAT

01/02-0136 CLONING ANIMALS, COW BREEDING, BOVINE CLONING, CATTLE PRODUCTION, ANIMAL WELFARE

01/02-1054 CLONING BY NUCLEAR TRANSFER, EPIGENETIC INSTABILITY, EMBRYONIC STEM (ES) CELLS, GENE EXPRESSION, LARGE OFFSPRING SYNDROME, ANIMAL ABERRATIONS, MICE CLONES

01/02-0597 CLONING FAILURE RATE, RAELIANS, STEM CELL RESEARCH, HUMAN CLONING, INFERTILITY, ORGAN TRANSPLANTS

01/02-1019 CLONING MAMMALS, DEOXYRIBONUCLEIC ACID (DNA) REPROGRAMMING, EPIGENETIC MODIFICATIONS, NUCLEAR TRANSFER (NT), EMBRYO SURVIVAL, SOMATIC CELL CLONES, GENE IMPRINTING

01/02-1018 CLONING MAMMALS, GERM CELLS, EMBRYONIC PREIMPLANTATION, DEOXYRIBONUCLEIC ACID (DNA) METHYLATION, CELL DIFFERENTIATION, REPROGRAMMING DNA METHYLATION, SOMATIC NUCLEI, EPIGENETIC MODIFICATIONS, GENE IMPRINTING

01/02-0162 CLONING TECHNOLOGY, ENDANGERED SPECIES, HABITAT LOSS, GAURS, NUCLEAR TRANSFER, CONSERVATION STRATEGIES, ZONA PELLUCIDA, CONVENTION ON INTERNATIONAL TRADE IN ENDANGERED SPECIES (CITES)

01/02-1372 CLONOGENIC ASSAYS, HIGH THROUGHPUT SCREENING, TOXICITY TESTING, DRUG DISCOVERY, CELLULAR METABOLISM, CELLULAR ASSAYS, REPORTER GENES

01/02-0804 CLOSTRIDIUM BOTULINUM, TRIGGER POINTS, ACETYLCHOLINE, FOOD AND DRUG ADMINISTRATION (FDA), BOTULINUM TOXIN A (BTXA), MYOFASCIAL PAIN SYNDROME (MPS), NEUROTOXIN, CRANIOFACIAL PAIN, PARASPINAL MYOFASCIAL PAIN, PAIN MANAGEMENT

01/02-2635 CLOT-BUSTING DRUGS, BODY TEMPERATURE LOWERING THERAPY, HYPOTHERMIA, BLOOD CLOTS, ARTERIAL BLOCKAGES, STROKE TREATMENT, OXYGEN DEPRIVATION, BRAIN DAMAGE, COOLING THE BLOOD

01/02-0187 CLOT-BUSTING MEDICATION, ISCHEMIC ATTACKS, BRAIN ATTACKS, BLOOD CLOTS, STROKES, HYPOTHERMIC THERAPY, TISSUE PLASMINOGEN ACTIVATOR

01/02-2734 CLOTHING HISTORY, FIELD WORK, WOMEN SCIENTISTS, SOCIAL ATTITUDES

01/02-1354 CLOTTING DISORDERS, TWINRIX, HEPATITIS A, HEPATITIS B, HEPATITIS VACCINES, HAVRIX VACCINE, ENERGIX-B VACCINE, LIVER DISEASE, FOOD AND DRUG ADMINISTRATION (FDA), ILLEGAL INJECTABLE DRUGS, IMMUNOGENICITY

01/02-1390 CLOTTING FACTORS, HEMOPHILIA, GENE THERAPY, INTRAMUSCULAR INJECTION, LIVER INJECTION THERAPY, BLOOD DISORDERS

01/02-0764 CLOTTING FACTORS, BLOOD CLOTTING, G-PROTEIN-LINKED RECEPTORS, P2Y12 RECEPTOR, PLATELETS, ADENOSINE DIPHOSPHATE (ADP)

01/02-0490 CLOVEN-HOOFED ANIMALS, GREAT BRITAIN, RING CULLING, ANIMAL INFECTIOUS DISEASE EPIDEMIC, FOOT-AND-MOUTH DISEASE (FMD)

01/02-2004 CLOVIS PEOPLE, RADIOCARBON DATING, ARCHAEOLOGY, NEW WORLD POPULATIONS, ARTIFACTS

01/02-2330 COAGULOPATHY, NEISSERIA MENINGITIDIS, ENDOTOXINS, MENINGOCOCCAL DISEASE, GENETIC DYSFUNCTION, PHAGOCYTES, LYSIS, COMPLEMENT ACTIVATION, MANNOSE BINDING LECTIN, TUMOR NECROSIS FACTOR

01/02-0064 COAL-FIRED POWER PLANTS, VOLATILE ORGANIC COMPOUND (VOC), ENVIRONMENTAL PROTECTION AGENCY (EPA), NITROGEN OXIDE EMISSIONS, BIOGENIC ISOPRENE EMISSIONS, OZONE

01/02-0677 COAL MINING, MOUNTAINTOP REMOVAL, APPALACHIA, SURFACE MINING CONTROL AND RECLAMATION ACT (SMCRA), BIRD SPECIES, WARBLERS

01/02-0402 COAL MINING, CLINCH RIVER, MUSSELS, LOGGING, NONPOINT POLLUTION, TOTAL MAXIMUM DAILY LOAD (TMDL)

01/02-0095 COAL-POWERED ENERGY, NATIONAL PARKS, TENNESSEE VALLEY AUTHORITY (TVA), NATIONAL PARKS CONSERVATION ASSOCIATION (NPCA)

01/02-2199 COARSE PARTICULATE ORGANIC MATTER (CPOM), STREAM ECOLOGY, CAVE STREAM, ORGANIC DETRITUS, MICROBIAL COLONIZATION, NUTRIENT LIMITATION, ENERGY SOURCES, KARST STREAM SYSTEMS, SURFACE STREAMS

01/02-2713 COASTAL BOUNDARIES, CONVENTION ON THE LAW OF THE SEA, CONTINENTAL SHELF, INTERNATIONAL WATERS, OCEAN RESOURCES

01/02-1944 COASTAL CONSERVANCY, SANTA MONICA MOUNTAINS CONSERVANCY (SMMC), LOS ANGELES RIVER, FLOOD CONTROL, WETLAND RESTORATION, WATERSHED MANAGEMENT

01/02-0104 COASTAL DUNES, BIOLOGICAL INDICATORS, ENVIRONMENTAL MONITORING, PLANT DIVERSITY, DUNE VULNERABILITY ASSESSMENT

01/02-0105 COASTAL ECOSYSTEMS, FOREDUNES, DUNE BIODIVERSITY

01/02-2214 COASTAL ECOSYSTEMS, NONNATIVE SPECIES, ECOLOGICAL CONSEQUENCES, MOLECULAR TRACING, NATIVE COMMUNITY STRUCTURE, INVASIVE SPECIES

01/02-2114 COASTAL-MANAGEMENT STRATEGY, SOUTH AMERICA, CENTRAL AMERICA, LATIN AMERICA, RESOURCE PLANNING, ECOLOGICAL PRESERVATION

01/02-1611 COASTAL MARINE ECOSYSTEM CHANGES, OVERFISHING, HISTORICAL ECOLOGICACY PERSPECTIVE, MARINE ECOSYSTEMS RESTORATION, ANTHROPOGENIC EFFECTS ON COASTAL ECOSYSTEMS

01/02-0397 COASTAL MARINE ECOSYSTEMS, BIODIVERSITY, MARINE ECOSYSTEMS, ECOSYSTEM INTERACTIONS, INTERTIDAL ECOSYSTEMS, DIVERSITY AND ECOSYSTEM FUNCTION

01/02-2139 COASTAL SALT MARSHES, MUSKRAT LIFE HISTORY, MUSK, SCENT GLANDS, ONDATRA ZIBETHICUS

01/02- 1826 COASTAL VEGETATION, MAYO CULTURE, MEXICAN HABITATS, THORNSCRUB, ENDANGERED ENVIRONMENTS, INDIGENOUS PEOPLE, ETHNOBOTANY

01/02-1298 COASTAL WATER QUALITY, ENTEROCOCCI BACTERIA, SURF ZONE POLLUTION, WATER POLLUTION, WETLANDS, URBAN RUNOFF, FECAL MATERIAL, SALTWATER MARSHES

01/02-2457 COASTAL WETLANDS, MEDITERRANEAN ESTUARY CANAL SYSTEM, PHYTOPLANKTON, PHYTOPLANKTON BIOMASS, WETLANDS

01/02-2223 COASTAL ZONE MANAGEMENT ACT, MARINE WILDLIFE, MAGNUSON-STEVENS FISHERIES CONSERVATION AND MANAGEMENT ACT, FISHERIES CONSERVATION, NATIONAL OCEANIC AND ATMOSPHERIC ADMINISTRATION (NOAA), UNITED STATES HYDROGRAPHIC SERVICES PROGRAM, FEDERAL MARINE REGULATIONS

01/02-1223 COAST RANGE SCULPIN, INTRODUCED FISH, FRESHWATER FISH, PREDATION, COTTUS SPECIES, PYTCHOCHEILUS GRANDIS, PRICKLY SCULPIN, PIKEMINNOW, EEL RIVER DRAINAGE, FISH POPULATION DECLINES

01/02-1048 COAT COLOR IN MICE, TYROSINASE ENZYME, GENE EXPRESSION, INDUCIBLE GENE EXPRESSION SYSTEM, ISOPROPYL BETA-D-GALACTOSIDE (IPTG), MELANIN PIGMENT METABOLISM, LAC OPERON, LACTOSE METABOLISM, REVERSIBLE GENE EXPRESSION SYSTEM, ESCHERICHIA COLI

01/02-2480 COBALT, GEOCHEMICAL BEHAVIOR, MANGANESE, AQUATIC SYSTEMS, STRATIFIED LAKES, OXIC-ANOXIC TRANSITION, PHYTOPLANKTON

01/02-0261 COCAINE, NATIONAL INSTITUTE ON DRUG ABUSE, ALCOHOLICS ANONYMOUS, DOPAMINE, NUCLEUS ACCUMBENS, HEROIN, NICOTINE, DOWNEY/ROBERT JR., AMPHETAMINES, NARCOTICS ANONYMOUS, ADDICTIVE BEHAVIOR

01/02-0510 COCAINE ABUSE, DRUG ABUSE, BRAIN, NEURONS, ADDICTIVE BEHAVIOR, NEUROTRANSMITTERS, DOPAMINE

01/02-2428 COCAINE ADDICTION, AURICULAR ACUPUNCTURE, NEEDLE INSERTION, RELAXATION CONTROL, ADDICTION TREATMENTS

01/02-1692 COCAINE-ASSISTED CUES, DRUG-USE RELAPSE, CANNABINOIDS, CANNABINOID RECEPTOR ANTAGONISTS

01/02-2671 COCAINE DEPENDENCE, GLUTAMATE, ADDICTION, DOPAMINE, SEROTONIN, METABOTROPIC GLUTAMATE RECEPTOR

01/02-0742 COCAINE EXPOSURE, DRUG ADDICTION MECHANISMS, LONG-TERM POTENTIATION, DOPAMINE NEURONS, VENTRAL TEGMENTAL AREA (VTA), NEURAL CIRCUITRY MODIFICATIONS, SYNAPSE POTENTIATION, BRAIN CHEMISTRY, ADDICTIVE BEHAVIOR

01/02-0053 COCAINE GEOGRAPHICAL ORIGINS, FORENSICS, LAW ENFORCEMENT, ILLEGAL DRUGS, CARBON ISOTOPE RATIOS, NITROGEN ISOTOPE RATIOS, ALKALOID ANALYSIS, TRIMETHOXYCOCAINE, TRUXILLINE, DRUG SOURCE TRACING

01/02-2165 COCAMA AMERINDIANS, TROPICAL FOREST PRODUCTS, RAINFOREST CONSERVATION, PERUVIAN AMAZONIA, FARMING METHODS, AMERINDIAN ECONOMY

01/02-0886 COCHLEA, MICROSCOPIC EAR, MICROPHONES, JET PROPULSION LABORATORY, STEREOCILIA, CARBON NANOTUBES, REMOTE PLANETARY EXPLORATION, INJECTABLE MICROPHONES, CARBON ATOMS, LASER LIGHT PATTERNS

01/02-1520 COCHLEA, MENINGITIS, HEARING AIDS, DEAFNESS, COCHLEAR IMPLANT, INNER EAR, FREQUENCY ANALYZER, VOLTA/ALESSANDRO, AUDITORY NERVES, ELECTRODES, BIOCOMPATIBILITY

01/02-1520 COCHLEAR IMPLANTS, MENINGITIS, HEARING AIDS, COCHLEA, DEAFNESS, INNER EAR, FREQUENCY ANALYZER, VOLTA/ALESSANDRO, AUDITORY NERVES, ELECTRODES, BIOCOMPATIBILITY

01/02-1487 COCHLEAR IMPLANTS, EPIRETINAL IMPLANTS, ARTIFICIAL SIGHT, TONGUE HUMAN-MACHINE, BLINDNESS, RETINAL-CHIP IMPLANTS

01/02-2345 COCHLEAR IMPLANTS, OUTER EAR, MIDDLE EAR, INNER EAR, SENSORY CELLS, HEARING LOSS, AUDITORY NERVES, GENETICALLY ENGINEERED CELLS

01/02-2523 COCHLEAR IMPLANTS, NEURONS, BRAIN FUNCTION MODELS, NEUROPHYSIOLOGY, ARTIFICIAL RETINAS

01/02-2727 COCHLEAR IMPLANTS, PROFOUND DEAFNESS, AUDITORY BRAINSTEM IMPLANTS (ABI), PENETRATING AUDITORY BRAINSTEM IMPLANTS, POSTLINGUAL DEAFNESS, PRELINGUAL DEAFNESS, DEAFNESS, HEARING IMPAIRMENT

01/02-2061 COCHRANE DATABASE, SPORTS INJURIES, MEDLINE DATABASE

01/02-1213 "COCKTAIL" DRUGS, MEDICAL APPLICATIONS, MICROELECTRONICS, BIOMATERIALS, BIOSILICON, SMART PILLS, DRUG DELIVERY SYSTEMS, POROUS SILICON

01/02-0249 COCOA, CHOCOLATE, FLAVONOIDS, CACAO BEANS, ANTIOXIDANTS, CAFFEINE, SATURATED FATS

01/02-2644 COCONUT PALM, CASSAVA TAPIOCA MEAL, AFRICAN OIL BEAN, JAMAICAN NUTMEG, MALNUTRITION

01/02-0943 COCOONS, LUNA MOTH, POLYPHEMUS MOTH, SILK MOTHS, SATURNIIDAE, MOTH LIFE HISTORY, AMERICAN ALLIGATOR

01/02-0271 COCOONS, BUTTERFLIES, METAMORPHOSIS, CATERPILLARS, SPACE EXPERIMENTS, MICROGRAVITY, STUDENTS, S*T*A*R*S, SPACEHAB, STUDENT RESEARCH, PAINTED LADY BUTTERFLY

01/02-0680 COD, FISHING, NEWFOUNDLAND, TRAWLERS, INDUSTRIALIZED FISHING, FAIRTRY

01/02-0828 CODE OF CONDUCT, GAMBLING ADDICTION, ADDICTIONS, PATHOLOGICAL GAMBLERS, ATHLETES

01/02-1497 CODEX ALIMENTARIUS, RAW MILK, LACTOSE, LACTIC ACID, CASEIN, FRENCH NATIONAL INSTITUTE FOR AGRONOMIC RESEARCH, PASTEURIZATION, FOOD AND DRUG ADMINISTRATION (FDA), CHEESE, PASTEUR/LOUIS

01/02-0151 CODY, GUANINE NUCLEOTIDES, NUTRITIONAL LIMITATION IN CELLS, GUANOSINE 5'-TRIPHOSPHATE (GTP), GENE EXPRESSION, SPORULATION, STATIONARY PHASE, GENE TRANSCRIPTIONAL RESPONSE, CELL PATHWAYS, BACTERIAL ADAPTATIONS

01/02-2328 COENZYME Q, NEURODEGENERATIVE DISORDER, CYTOSINE-ADENINE-GUANINE (CAG) TRIPLETS, AUTOSOMAL DOMINANT DISORDER, ALLELES, CHOREA, POLYGLUTAMINE TRACT, HUNTINGTON'S DISEASE, MITOCHONDRIAL DEFICITS, MEDIUM SPINY NEURONS

01/02-2236 COENZYME Q, LIFE EXPECTANCY, METABOLIC PROCESSES, NUTRITION, CAENORHABDITIS ELEGANS

01/02-1872 COEVOLUTION, HOST-PARASITE INTERACTIONS, DENDROCTONUS BEETLES, CONIFER TREES, BARK BEETLES, EVOLUTIONARY CONGRUENCE, LARIX ALTOBOREALIS, INSECT PESTS, PINE TREES

01/02-0395 COEXISTENCE, PHYTOPLANKTON COMPETITION, TEMPORAL HETEROGENEITY, SPECIES DIVERSITY, GROWTH-IRRADIANCE, LIGHT FLUCTUATION IN PLANT GROWTH

Keyword Index

01/02-0866 COFFEE, MALL FOOD, NUTRITION FACTS, FAST-FOOD CHAINS, SATURATED FATS, RESTAURANT FOOD, CHINESE FOOD, ITALIAN FOOD, DELICATESSEN FOOD, FOOD COURTS

01/02-1448 COFFEE, CAFFEINE, ERGOGENIC EFFECT, ATHLETES

01/02-1798 COFFEE, CAFFEINE, STIMULANTS, HERBAL MEDICINES

01/02-0587 COGNITION STUDIES, UNWANTED MEMORIES, MEMORY SUPPRESSION, SUPPRESSION, GO NO-GO PARADIGM, NEUROBIOLOGY, REPRESSION, HUMAN BEHAVIOR, TRAUMA

01/02-1729 COGNITIVE ABILITIES, POST-MENOPAUSAL WOMEN, ESTROGEN REPLACEMENT THERAPY (ERT), NATIONAL INSTITUTES OF HEALTH (NIH), BRAIN FUNCTIONS, SEROTONIN, ACETYLCHOLINE, WOMEN'S HEALTH INITIATIVE STUDY OF COGNITIVE AGING (WHISCA), HIPPOCAMPUS

01/02-2633 COGNITIVE ABILITIES, BRAIN-DERIVED NEUROTROPHIC FACTOR (BDNF), INVOLUNTARY EXERCISE, STRESS HORMONES, EXERCISE BENEFITS, MEMORY IMPROVEMENT

01/02-1137 COGNITIVE BEHAVIORAL THERAPY, AGORAPHOBIA, ANXIETY, DEPRESSION, PSYCHOTHERAPY, ANTI-ANXIETY DRUGS, ANTIDEPRESSANTS, PANIC DISORDER, SUPPORTIVE THERAPY

01/02-2381 COGNITIVE BEHAVIORAL THERAPY, CHRONIC FATIGUE SYNDROME, RELAXATION THERAPY

01/02-0182 COGNITIVE BEHAVIORAL THERAPY, SOCIAL PHOBIAS, SOCIAL ANXIETY DISORDER (SAD), COGNITIVE RESTRUCTURING, RELAXATION TECHNIQUES, ANXIETY

01/02-0883 COGNITIVE BEHAVIORAL TOOLS, POST-TRAUMATIC STRESS DISORDER (PTSD), IMAGE REHEARSAL THERAPY (IRT), SEXUAL ASSAULT SURVIVORS, NIGHTMARE FREQUENCY QUESTIONNAIRE (NFQ), DIAGNOSTIC AND STATISTICAL MANUAL OF MENTAL DISORDERS, NIGHTMARES

01/02-0152 COGNITIVE BEHAVIORS, LATERAL INTRAPARIETAL CORTEX (LIP), DECISION MAKING NEUROLOGY, PERCEPTION, BRAIN FUNCTIONS, FRONTAL LOBE

01/02-1436 COGNITIVE DECLINE, CORONARY ARTERY BYPASS SURGERY, HEART-LUNG MACHINE, LOW BLOOD PRESSURE, ANGIOPLASTY, SURGICAL RISK

01/02-2306 COGNITIVE DEFICITS, MAJOR DEPRESSION, CORTISOL ACTIVITY, PSYCHOTIC MAJOR DEPRESSION, ENDOCRINE IMBALANCE

01/02-2585 COGNITIVE DEFICITS, VACCINATION, IMMUNE RESPONSE, MOUSE MODELS, AMYLOID PLAQUES, ANTIBODIES, NASAL VACCINES, ALZHEIMER'S DISEASE

01/02-2062 COGNITIVE DEVELOPMENT, QUALITY OF LIFE, MENTAL HEALTH, PSYCHOSOCIAL DEVELOPMENT, WORLD HEALTH ORGANIZATION (WHO), LIFE SKILLS EDUCATION, SCHOOLS, EMPLOYMENT, UNEMPLOYMENT, AGING

01/02-2637 COGNITIVE DEVELOPMENT, CRYPTOSPORIDIUM PARVUM, DIARRHEAL DISEASE, GIARDIA LAMBLIA, PARASITIC INFECTIONS, PERUVIAN CHILDREN, STUNTING IN INFANCY, CHILDREN'S HEALTH, DEVELOPING COUNTRIES, WATER-BORNE DISEASES

01/02-0292 COGNITIVE ERROR, VISION RESEARCH, CHANGE BLINDNESS, PERCEPTION, SACCADES, RETINAS, COHERENCE THEORY, INATTENTIONAL BLINDNESS, PSYCHOLOGY, FALSE MEMORY

01/02-2631 COGNITIVE FUNCTIONS, INTEGRATION OF VISION AND TOUCH, MAXIMUM-LIKELIHOOD ESTIMATE (MLE), TOUCH, HAPTIC STIMULI, VISUAL STIMULI, PERCEPTION OF DISTANCE

01/02-1147 COGNITIVE IMPAIRMENT, LEAD POISONING IN CHILDREN, SUCCIMER, CHILDREN'S HEALTH RISKS

01/02-1419 COGNITIVE IMPAIRMENT, HEART-LUNG MACHINE, OFF-PUMP BYPASS, NEUROPSYCHOLOGICAL COMPLICATIONS, SURGICAL COMPLICATIONS, CORONARY ARTERY BYPASS GRAFT (CABG), CLEVELAND CLINIC, AMERICAN ASSOCIATION OF THORACIC SURGEONS, HEART BYPASS, HEART STABILIZERS, VASCULAR DISEASE

01/02-2327 COGNITIVE IMPAIRMENT, CHROMOSOME 21, TRISOMY 21, DOWN SYNDROME, ALZHEIMER'S DISEASE, CRANIOFACIAL SKELETON

01/02-2678 COGNITIVE IMPAIRMENT, CORONARY HEART DISEASE, ISCHEMIC STROKE, VASCULAR DISEASE, ALCOHOL USE BENEFITS, DEMENTIA RISK, ALZHEIMER'S DISEASE

01/02-0474 COGNITIVE NEUROSCIENCE, NEOCORTEX, LIMBIC CORTEX, INFERIOR TEMPORAL CORTEX, TEMPORAL CORTEX (TE), PERIRHINAL CORTEX (PRH), MEMORY RETRIEVAL, BRAIN

01/02-1955 COGNITIVE PROCESSES, MIRROR SYMMETRY, VOLUNTARY MOVEMENT, BIMANUAL COORDINATION, SYMMETRICAL COORDINATION

01/02-1807 COGNITIVE PROCESSES, FACIAL ATTRACTIVENESS, PERCEIVED ATTRACTIVENESS, BEHAVIORAL PSYCHOLOGY, SOCIAL CUES, VENTRAL STRIATUM, EYE CONTACT

01/02-2007 COGNITIVE PROCESSES, NATURAL SELECTION, HUMAN ORIGINS, EXAPTATION, EVOLUTIONARY THEORIES, HOMO SAPIENS, CRO-MAGNONS, NEANDERTHALS, LANGUAGE DEVELOPMENT

01/02-1929 COGNITIVE PROCESSING DEFICITS, OCCUPATIONAL EXPOSURE, HYDROCARBON FUEL TOXICITY, JET-FUEL EXPOSURE, HORMESIS, DOPAMINE, LEARNING IN RATS, OCCUPATIONAL HEALTH

01/02-0182 COGNITIVE RESTRUCTURING, SOCIAL PHOBIAS, COGNITIVE BEHAVIORAL THERAPY (CBT), SOCIAL ANXIETY DISORDER (SAD), RELAXATION TECHNIQUES, ANXIETY

01/02-2741 COGNITIVE SCIENCE, CONCEPTUAL BLENDING, IMAGINATION, HUMAN INTELLIGENCE

01/02-0853 COGNITIVE THERAPY, PAIN MANAGEMENT, MEDICAL SPECIALTIES, PAIN PHYSICIANS, PAINKILLERS, CHRONIC PAIN

01/02-0292 COHERENCE THEORY, VISION RESEARCH, CHANGE BLINDNESS, PERCEPTION, SACCADES, RETINAS, PSYCHOLOGY, INATTENTIONAL BLINDNESS, COGNITIVE ERROR, FALSE MEMORY

01/02-1463 COHESION, ECOSYSTEMS, SOCIAL NETWORK ANALYSIS, REGULAR EQUIVALENCE, MAGE SOFTWARE

01/02-2575 COHORT STUDIES, PROSPECTIVE COHORT STUDIES, AMBIDIRECTIONAL COHORT STUDIES, RETROSPECTIVE COHORT STUDIES, INCIDENCE RATES, RELATIVE RISKS, CONFIDENCE INTERVALS, SELECTION BIAS

01/02-1418 COLCHICINE, WAYNE STATE UNIVERSITY, GINKO BILOBA, COLCHICUM AUTUMNALE, AMERICAN HERBAL PRODUCTS ASSOCIATION, COUNCIL FOR RESPONSIBLE NUTRITION, VANDERBILT UNIVERSITY SCHOOL OF MEDICINE, UNIVERSITY OF ILLINOIS, PREGNANCY, TERATOGENS

01/02-1418 COLCHICUM AUTUMNALE, COLCHICINE, GINKO BILOBA, WAYNE STATE UNIVERSITY, AMERICAN HERBAL PRODUCTS ASSOCIATION, COUNCIL FOR RESPONSIBLE NUTRITION, VANDERBILT UNIVERSITY SCHOOL OF MEDICINE, UNIVERSITY OF ILLINOIS, PREGNANCY, TERATOGENS

01/02-2561 COLD-BLOODED ANIMALS, LAND VERTEBRATES, SIZE RELATIONSHIPS, LANDMASS SIZE, DINOSAUR SIZE, WARM-BLOODED ANIMALS, HERBIVORES, CARNIVORES, CARBON DIOXIDE CONCENTRATIONS

01/02-2177 COLD HABITATS, SEA-ICE ORGANISMS, PLANKTONIC ORGANISMS, DIATOMS, EXTRATERRESTRIAL LIFE, EXTREMOPHILES, SALINITY, ANTARCTIC SEA ICE

01/02-1237 COLD PROTECTION, BIRD SURVIVAL, WINTER ADAPTIONS, HYPOTHERMIA, BLACK-CAPPED CHICKADEES

01/02-1657 COLD SENSITIVITY, SKIN THERMORECEPTORS, IONIC CURRENTS, THEMORECEPTIVE NEURONS, NEURAL RESPONSES

01/02-1863 COLD-SHOCK RESPONSE, PRESERVATION STANDARDS, FOOD SAFETY, CRYOTOLERANCE, STRESS RESPONSE, ESCHERICHIA COLI O157:H7, FOOD-BORNE DISEASES, BACTERIAL INFECTIONS

01/02-1772 COLD SYMPTOMS, HERBAL SUPPLEMENTS, VALERIAN, ECHINACEA, SAW PALMETTO, SLEEP DISORDERS, CONSUMER TESTING, PROSTATE ENLARGEMENT, FOOD AND DRUG ADMINISTRATION (FDA)

01/02-0947 COLD TOLERANCE, REPTILE PHYSIOLOGY, HIBERNATION STRATEGIES, TURTLE HATCHLINGS, FRESHWATER TURTLES, OVERWINTERING, PAINTED TURTLES

01/02-0857 COLD VAPOR ATOMIC ABSORPTION SPECTROPHOTOMETRY (CVASS), METHYLMERCURY, NATIONAL HEALTH AND NUTRITION EXAMINATION SURVEY 1999, NATIONAL RESEARCH COUNCIL (NRC), BLOOD MERCURY LEVELS, HAIR MERCURY LEVELS, COLD VAPOR ATOMIC FLUORESCENCE SPECTROSCOPY, GEOMETRIC MEAN TOTAL BLOOD MERCURY CONCENTRATION

01/02-1200 COLD VAPOR ATOMIC ABSORPTION SPECTROPHOTOMETRY (CVAAS), BOREAL FORESTS, WETLANDS, METHYL MERCURY (MEHG), JACK PINE, BIRCH, TAMARACK, BLACK SPRUCE, EXPERIMENTAL LAKES AREA (ELA), CANADA, COLD VAPOR ATOMIC FLUORESCENCE SPECTROPHOTOMETRY (CVAFS)

01/02-1200 COLD VAPOR ATOMIC FLUORESCENCE SPECTROPHOTOMETRY (CVAFS), BOREAL FORESTS, WETLANDS, METHYL MERCURY (MEHG), JACK PINE, BIRCH, TAMARACK, BLACK SPRUCE, EXPERIMENTAL LAKES AREA (ELA), CANADA, MERCURY (HG)

01/02-0857 COLD VAPOR ATOMIC FLUORESCENCE SPECTROSCOPY, METHYLMERCURY, NATIONAL HEALTH AND NUTRITION EXAMINATION SURVEY 1999, NATIONAL RESEARCH COUNCIL (NRC), BLOOD MERCURY LEVELS, COLD VAPOR ATOMIC ABSORPTION SPECTROPHOTOMETRY, HAIR MERCURY LEVELS, GEOMETRIC MEAN TOTAL BLOOD MERCURY CONCENTRATION

01/02-2391 COLD VIRUSES, INFLUENZA VIRUSES, FLU VACCINES, PREVENTIVE HEALTH, OVER-THE-COUNTER MEDICATIONS

01/02-2089 COLD-WATER FATTY FISH, OMEGA-3 FATTY ACID, STROKE RISK, THROMBOTIC STROKES, FISH, HEMORRHAGIC STROKES

01/02-2512 COLD WATER FISH SPECIES, VENDACE (CISCO), EGG HATCHING, GLOBAL WARMING, SALMONID FISH, SPAWNING TIMING, REPRODUCTIVE BEHAVIOR, YEAR-CLASS STRENGTH, ANIMAL BEHAVIOR

01/02-1556 COLD WEATHER FRUITS, FINNISH PRODUCE, LINGONBERRY, WILD BERRIES, BERRY NUTRITION

01/02-0768 COLEY'S TOXIN, BACTERIA, CANCER TREATMENT, DEOXYRIBONUCLEIC ACID (DNA), OLIGONUCLEOTIDES, IMMUNOSTIMULATORY DRUGS, BACILLUS CALMETTE-GUERIN

01/02-0702 COLIAS EURYTHEME, NORTHEASTERN UNITED STATES, HABITAT LOSS, CABBAGE WHITE BUTTERFLY, PIERIS RAPAE, ORANGE SULFUR BUTTERFLY, BUTTERFLY POPULATIONS, MONARCH BUTTERFLY, DANAUS PLEXIPPUS, OVERSTORY TREES

01/02-2387 COLITIS, HEMORRHOIDS, ANAL BLEEDING, COLORECTAL CANCER, ANORECTAL FISTULA, ANAL FISSURES, DIVERTICULAR DISEASE, POLYPS, BOWEL DISEASE, RECTAL BLEEDING

01/02-2590 COLITIS, INTESTINAL DISORDERS, BOWEL DISEASE, SCLEROSING CHOLANGITIS, PROTOCOLECTOMY, INFLAMMATORY BOWEL DISEASE, MUCOSAL LYMPHOCYTES, LIVER DISEASE

01/02-0879 COLITIS, VETERANS ADMINISTRATION, FLATULENCE, INDOLE, SKATOLE, HYDROGEN SULFIDE, DIMETHYL SULFIDE, METHANETHIOL, COLONIC DETONATION, PURGATIVES, LEVITT/MICHAEL

01/02-0246 COLLAGEN, AMNIOTIC FLUID, RUPTURED MEMBRANES, FETAL SURGERY, AMNIOPATCH, BLOOD PLATELETS, CRYOPRECIPITATE, FIBRIN, AMNIOCENTESIS, PREGNANCY COMPLICATIONS

01/02-0561 COLLAGEN, MOISTURE LOSS, MOISTURIZERS, LIPOSOMES, VITAMIN E, OCCLUSIVES, HUMECTANTS, DRY SKIN, ELASTIN, ANTI-AGING CREAMS, VASELINE INTENSIVE CARE

01/02-2319 COLLAGEN, BONE STRENGTH, SACRIFICIAL BONDS

01/02-0333 COLLARED FLYCATCHERS, PIED FLYCATCHERS, HETEROSPECIFIC MATING, HYBRIDIZATION, ADAPTIVE MATE CHOICES, BIRD MATING BEHAVIORS, REPRODUCTIVE PATTERNS

01/02-0634 COLLECTION OF EGGS FROM ENDANGERED BIRD SPECIES IN HAWAII, HAWAIIAN FAUNA, KEAUHOU BIRD CONSERVATION CENTER, ENDANGERED BIRDS, POPULATION DECLINES, HABITAT, CAPTIVE BREEDING, CONSERVATION INITIATIVES

01/02-1295 COLLECTIVE BEHAVIOR AMONG MAMMALS, RODENTS, SOCIAL ANIMALS, MOLE-RATS, EUSOCIAL MAMMALS, ANIMAL BEHAVIOR, VERTEBRATE BIOLOGY, REPRODUCTIVE BEHAVIOR, AFRICAN MOLE-RATS

01/02-0298 COLLEGE RITUALS, BONFIRE DISASTER, TEXAS BONFIRE DISASTER, ENGINEERING DISASTERS, TEXAS A&M UNIVERSITY, CONSTRUCTION DISASTERS, CAMPUS DISASTERS

01/02-1427 COLLEGE STUDENTS, MENINGOCOCCAL CONJUGATE VACCINES, MENINGOCOCCAL DISEASE, NEISSERIA MENINGITIDIS

01/02-1903 COLOMBIA, ENDANGERED SPECIES, BIRDS, COLOMBIAN NATIONAL STRATEGY FOR BIRD CONSERVATION

01/02-1903 COLOMBIAN NATIONAL STRATEGY FOR BIRD CONSERVATION, ENDANGERED SPECIES, COLOMBIA, BIRDS

01/02-1702 COLON CANCER, COLORECTAL CANCER, ANTIOXIDANTS, CANCER/COLON, LIPID PEROXIDATION, OXYGEN RADICALS, ONCOLOGY, OXIDATIVE STRESS

01/02-1773 COLON CANCER, PREVENTIVE SCREENING, COLONOSCOPY, FECAL OCCULT BLOOD TEST (FOBT), SIGMOIDOSCOPY, POLYPS, CANCER SCREENING DETECTION RATES, CANCER/COLON

01/02-0819 COLON CANCER, RECTAL CANCER, COLORECTAL CANCER, INFLAMMATORY BOWEL DISEASE (IBD), CROHN'S DISEASE, ULCERATIVE COLITIS, CANCER RISK FACTORS, CANCER/COLON, CANCER/RECTAL, CANCER/COLORECTAL

01/02-2400 COLON CANCER, LAPAROSCOPIC ASSISTED COLECTOMY (LAC), TREATMENT OPTIONS, QUALITY OF LIFE OUTCOMES, CANCER/COLON

01/02-2083 COLON CANCER RISK, PHYSICAL ACTIVITY, DIABETES, EXERCISE, BREAST CANCER RISK, HEART DISEASE

01/02-0667 COLONIAL WATERBIRDS, CONSERVATION, BOLIVAR BIRD ISLAND, NESTING HABITATS, ENVIRONMENT, HOUSTON SHIP CHANNEL

01/02-1951 COLONIC BACTERIA, BACTERIOIDES FRAGILIS, COMMENSAL BACTERIA, GENE EXPRESSION VARIABILITY, POLYSACCHARIDE COMPLEX, IMMUNE SYSTEM EVASION

01/02-0879 COLONIC DETONATION, VETERANS ADMINISTRATION, FLATULENCE, INDOLE, SKATOLE, HYDROGEN SULFIDE, DIMETHYL SULFIDE, METHANETHIOL, LEVITT/MICHAEL, PURGATIVES, COLITIS

01/02-1608 COLONIZING SOIL FUNGI, ARBUSCULAR MYCORRHIZAE, PLANT-FUNGUS SYMBIOSIS, MYCORRHIZAL FUNGI, GENETS, COMMUNITY STRUCTURE, FIRE-REGIMES, PLANT REPRODUCTION TRAITS, TALLGRASS PRAIRIE, FORB PLANTS, NUTRIENT ACCESS

Keyword Index

01/02-1773 COLONOSCOPY, PREVENTIVE SCREENING, COLON CANCER, FECAL OCCULT BLOOD TEST (FOBT), SIGMOIDOSCOPY, POLYPS, CANCER SCREENING DETECTION RATES, CANCER/COLON

01/02-1094 COLONOSCOPY, CANCER/COLORECTAL, FECAL OCCULT-BLOOD TEST, SIGMOIDOSCOPY, NEOPLASIA, COLORECTAL CANCER

01/02-0258 COLONOSCOPY, ABDOMINAL PAIN, DIARRHEA, INTESTINAL DISEASES, GASTROENTEROLOGY, CROHN'S DISEASE, FISTULA, BOWEL RESECTION, COLOSTOMY

01/02-1688 COLONOSCOPY, GASTROINTESTINAL SYMPTOMS, ROME II, IRRITABLE BOWEL SYNDROME (IBS), CELIAC DISEASE, SIGMOIDOSCOPY, BARIUM ENEMA, IMMUNOGLOBULIN A ANTIGLIADIN, IMMUNOGLOBULIN G ANTIGLIADIN, ENDOMYSIAL ANTIBODIES

01/02-0893 COLONOSCOPY, COMPUTED TOMOGRAPHY (CT), MAGNETIC RESONANCE IMAGING (MRI), ULTRASOUND, VOLUMETRIC RENDERING, VOXELS, THREE-DIMENSIONAL (3-D) IMAGING, BRONCHOSCOPY, CYSTOSCOPY, ARTHROSCOPY, NONINVASIVE MEDICAL TECHNIQUES

01/02-0377 COLONY SIZES, EVOLUTION, BIRDS, FOXES, RACCOONS, VIRGINIA BARRIER ISLANDS, MAMMALIAN PREDATION, BEACH-NESTING WATERBIRDS, WATERBIRD PREDATION

01/02-2146 COLORADO POTATO BEETLE, POTATO CULTIVATION, SOLANUM SPECIES, NATURAL INSECT RESISTANCE, LEPTINE GLYCOALKALOIDS, GLANDULAR TRICHOMES, TRANSGENIC PLANTS, BIOENGINEERING, BACILLUS THURINGIENSIS (BT), INSECT CROP PESTS, LEPTINOTARSA DECEMLINEATA

01/02-2229 COLORADO RAINFOREST, CARIBBEAN ECOSYSTEM BALANCE, PARROT HABITAT, LUGUILLO EXPERIMENTAL FOREST, SYLVACULTURE, MONTANE RAINFOREST, PUERTO RICAN PARROT, TREE THINNING, FOREST MANAGEMENT

01/02-0388 COLORADO'S SAN LUIS VALLEY, WILDLIFE CONSERVATION, HOLISTIC MANAGEMENT, ORGANIC FARMING, SPECIES PRESERVATION, LAND-WATER DEVELOPMENT, SUSTAINABLE AGRICULTURE

01/02-0965 COLORATION IN GUPPIES, MATE CHOICE IN GUPPIES, REPRODUCTIVE BEHAVIOR, SEXUAL SELECTION, FEMALE CHOICE FACTORS, SECONDARY SEXUAL CHARACTERISTICS, FISH BEHAVIOR, GUPPIES, POECILIA RETICULATA

01/02-1229 COLORATION SELECTION, DIRECTIONAL SELECTION, POLYMORPHISMS, GENETIC DRIFT, DISRUPTIVE SELECTION, ADAPTIVE RADIATION, SPIDER EVOLUTION, ISLAND HABITATS, EVOLUTIONARY INFLUENCES, HAWAIIAN SPIDERS

01/02-0959 COLOR DISCRIMINATION, PRIMATE VISION, FOOD SELECTION, TRICHROMATIC COLOR VISION

01/02-0523 COLOR DUPLEX ULTRASONOGRAPHY, MAGNETIC RESONANCE ANGIOGRAPHY (MRA), ASSESSMENT OF LOWER EXTREMITY ARTERIAL DISEASE, THREE-DIMENSIONAL MAGNETIC RESONANCE ANGIOGRAPHY, EVALUATION OF AORTOILIAC TRACT

01/02-0819 COLORECTAL CANCER, RECTAL CANCER, COLON CANCER, INFLAMMATORY BOWEL DISEASE (IBD), CROHN'S DISEASE, ULCERATIVE COLITIS, CANCER RISK FACTORS, CANCER/COLON, CANCER/RECTAL, CANCER/COLORECTAL

01/02-1128 COLORECTAL CANCER, IRINOTECAN (CPT-11), CANCER/COLORECTAL, CARBOXYLESTERAS, COMBINED DRUG THERAPIES, TOPOISOMERASE, REFRACTORY DISEASES, FIRST-LINE CANCER THERAPIES

01/02-1702 COLORECTAL CANCER, ANTIOXIDANTS, COLON CANCER, CANCER/COLON, LIPID PEROXIDATION, OXYGEN RADICALS, ONCOLOGY, OXIDATIVE STRESS

01/02-1112 COLORECTAL CANCER, GENE-ENVIRONMENT INTERACTIONS, TUMOR SUPPRESSOR GENES, GENE MUTATION, DEOXYRIBONUCLEIC ACID REPAIR GENES, ADENOMA-CARCINOMA SEQUENCE, ONCOGENES, MODIFIER GENES, CARCINOGENESIS, CANCER/COLORECTAL

01/02-0237 COLORECTAL CANCER, CANCER/COLORECTAL, BREAST CANCER, CANCER/BREAST, HEALTHY EATING, NATIONAL CANCER INSTITUTE (NCI), FRUIT CONSUMPTION, VEGETABLE CONSUMPTION

01/02-1975 COLORECTAL CANCER, CANCER/COLORECTAL, ONCOLOGY, METASTASIS GENETIC BASIS, PRL-3 GENE, GENE EXPRESSION

01/02-0190 COLORECTAL CANCER, IMMUNOTHERAPY, IMMUNE RESPONSE, HUMAN MONOCLONAL ANTIBODIES, PEPTIDE ANTIGENS, HUMAN MONOCLONAL ANTIBODY SK-1 (HUMAB SK-1), CANCER THERAPY, CANCER/COLORECTAL

01/02-2387 COLORECTAL CANCER, HEMORRHOIDS, ANAL BLEEDING, RECTAL BLEEDING, ANORECTAL FISTULA, ANAL FISSURES, DIVERTICULAR DISEASE, POLYPS, BOWEL DISEASE, COLITIS

01/02-2017 COLORECTAL CANCER, CANCER/BREAST, CANCER/PROSTATE, CANCER/COLORECTAL, CANCER/LUNG, PROSTATE CANCER, BREAST CANCER, LUNG CANCER, ESOPHAGEAL CANCER, NON-HODGKIN'S LYMPHOMA, MELANOMA

01/02-1094 COLORECTAL CANCER, CANCER/COLORECTAL, FECAL OCCULT-BLOOD TEST, SIGMOIDOSCOPY, NEOPLASIA, COLONOSCOPY

01/02-2626 COLORECTAL TUMORS, CANCER DETECTION, DEOXYRIBONUCLEIC ACID (DNA), DIGITAL PROTEIN TRUNCATION, PATIENT COMPLIANCE, DIAGNOSTIC MARKER, ADEMATOUS POLYPOSIS COLI (APC), POLYMERASE CHAIN REACTION (PCR), GENE MUTATIONS

01/02-1173 COLOR-GRAPHEMIC SYNESTHESIA, SYNESTHESIA, SENSORY STIMULI, BRAIN IMAGING

01/02-0630 COLOR-PROMOTING AGENTS, ETHYLENE, APPLE RIPENING CONTROL, ETHEPHON, AMINOETHOXYVINYLGLYCINE (AVG), FRUIT TREE CROPS

01/02-1068 COLOR SELECTION, SEXUAL SELECTION, HOUSE FINCH, PLUMAGE, DARWIN'S THEORY, BIRD REPRODUCTION, MATING BEHAVIOR, EVOLUTIONARY THEORIES

01/02-0258 COLOSTOMY, ABDOMINAL PAIN, DIARRHEA, INTESTINAL DISEASES, GASTROENTEROLOGY, COLONOSCOPY, FISTULA, BOWEL RESECTION, CROHN'S DISEASE

01/02-0090 COLUMBIA RIVER, SALMON RIVER, SNAKE RIVER, SALMON, SMOLT, SMOLTIFICATION, FEDERAL CAUCUS, ENDANGERED SPECIES ACT (ESA), UNITED STATES ARMY CORPS OF ENGINEERS, NATIONAL MARINE FISHERIES SERVICE (NMFS)

01/02-0682 COLUMBIA UNIVERSITY, ENVIRONMENTAL CONTAMINANTS, HEALTH RISKS, CORD BLOOD, ASTHMA

01/02-1305 COLUMBIA UNIVERSITY, SELF-CONTAINED BIOME, BIOME, MAN-MADE BIOSPHERE, BIOSPHERE 2, ECOLOGICAL STUDY, EARTH PRESERVATION STUDIES, BASS/EDWARD, EXPERIMENTAL BIOSPHERE, SANTA CATALINA MOUNTAINS, ARIZONA DESERT

01/02-1496 COLUMBUS/CHRISTOPHER, NATIVE AMERICANS, NORTH AMERICAN NATIVE POPULATION, ANTHROPOLOGY, KROEBER/ALFRED, DOBYNS/HENRY, EPIDEMICS, PUEBLO INDIANS, AMERICAN INDIANS

01/02-0633 COLUMELLA CELLS, ROOT CAP, GRAVITY PERCEPTION, AMYLOPLASTS, GRAVITROPIC RESPONSE, PHASEOLUS VULGARIS

01/02-0499 COMA, BRAIN DEATH, DEATH, NEUROLOGICAL EXAM, BRAIN STEM REFLEXES, ORGAN DONATION, UNIFORM DETERMINATION OF DEATH ACT

01/02-2535 COMA, ELECTROENCEPHALOGRAM (EEG), SHORT-LATENCY WAVES, EVENT-RELATED BRAIN POTENTIAL (ERP) WAVES, BRAIN FUNCTIONS

01/02-2065 COMBINATION TOOTH-WHITENING SYSTEMS, TOOTH BLEACHING, WHITENING STRIPS, TOOTH-WHITENING SYSTEMS

01/02-2427 COMBINATORIAL CHEMISTRY, BIOPROSPECTING, PHARMACEUTICAL INDUSTRY, MARINE PRODUCTS, TAXOL

01/02-2402 COMBINATORIAL CHEMISTRY, DRUG DEVELOPMENT, PARALLEL SYNTHESIS, SPLIT-POOL SYNTHESIS, BIOACTIVE MOLECULES, LIBRARY FORMATS, ENCODED METHODS OF SYNTHESIS

01/02-0530 COMBINATORIAL CHEMISTRY (COMBICHEM), BIOCOMBINATORIAL CHEMISTRY, CANCER THERAPIES, DRUG DEVELOPMENT, ANTI-CANCER DRUGS

01/02-0466 COMBINATORIAL COMPLEXITY, GENOME, PROTEIN DOMAINS, EXONS, INTRONS, ALTERNATIVE SPLICING, HUMAN GENOME SIZE

01/02-1654 COMBINATORIAL GENE REGULATION, GENE TRANSCRIPTION, CHROMATIN, CORE PROMOTERS, TATA BOX, TRANSCRIPTION FACTORS

01/02-1128 COMBINED DRUG THERAPIES, COLORECTAL CANCER, CANCER/COLORECTAL, CARBOXYLESTERAS, IRINOTECAN (CPT-11), TOPOISOMERASE, REFRACTORY DISEASES, FIRST-LINE CANCER THERAPIES

01/02-0903 COMBINED FIXATION, FIXATIVES, INVENTIONS, NISSENBAUM/GERALD, YESHIVA COLLEGE, SLIDE FIXATIVES

01/02-0159 COMMENSAL BACTERIA, VAGINITIS, RECOMBINANT BACTERIA, IMMUNOTHERAPY, STREPTOCOCCUS GORDONII, CANDIDA ALBICANS, MUCOSAL INFECTIONS, ANTIBODY DELIVERY, BACTERIAL THERAPY

01/02-0428 COMMENSAL BACTERIA, ESCHERICHIA COLI, PATHOGENIC BACTERIA, VIRULENCE ACQUISITION, GENE MUTATIONS, CHROMOSOMAL MODIFICATIONS

01/02-1951 COMMENSAL BACTERIA, COLONIC BACTERIA, BACTERIOIDES FRAGILIS, GENE EXPRESSION VARIABILITY, POLYSACCHARIDE COMPLEX, IMMUNE SYSTEM EVASION

01/02-0293 COMMERCIAL AIRLINES, AVIATION DISASTERS, SAFETY EQUIPMENT, FLIGHT SAFETY, AIRLINE SAFETY, EVACUATION PROCEDURES

01/02-0282 COMMERCIAL CLEANING PRODUCTS, HOUSEHOLD CLEANERS, TOXIC SUBSTANCES, POISON CONTROL, EXPOSURE, ENVIRONMENTAL PROTECTION AGENCY (EPA), PRODUCT WARNING LABELS

01/02-1248 COMMERCIAL FISHERIES, FISHERIES POPULATIONS, OVERFISHING, MENHADEN

01/02-0991 COMMERCIAL FISHERIES MANAGEMENT, WILDLIFE REFUGE, FISHING REGULATIONS, OPEN SPACE PRESERVATION, NATIONAL PARKS, EXCLUSIVE ECONOMIC ZONE, MARINE COMMUNITIES

01/02-0086 COMMERCIAL FISHING, ENDANGERED SPECIES, SEA TURTLES, MARINE MAMMALS, ENDANGERED SPECIES ACT (ESA), MARINE MAMMAL PROTECTION ACT

01/02-0087 COMMERCIAL FISHING, OPEN SPACE PRESERVATION, MARINE FISHERIES MANAGEMENT, MARINE PROTECTED AREA (MPA), FISHING REGULATIONS

01/02-0084 COMMERCIAL FISHING, AQUATIC FAUNA, NEW ENGLAND FISHERIES, MARINE FISHERIES, NATURAL RESOURCE MANAGEMENT, GRAND BANKS

01/02-0085 COMMERCIAL FISHING, FISHING GEAR, TRAWLS, BENTHIC HABITAT, MARINE FISHERIES MANAGEMENT

01/02-0643 COMMERCIAL FRUIT TREE INDUSTRY, PRUNUS, GERMPLASM PRESERVATION, NATIVE PRUNUS SPECIES, PEACHES, PLUM CULTIVARS, GENETIC MATERIAL, FRUIT TREE BREEDING PROGRAMS

01/02-0999 COMMERCIAL SALMON FISHING, PACIFIC SALMON, UNITED STATES ENDANGERED SPECIES ACT, SPECIES BIODIVERSITY, SALMON MIGRATION, ENDANGERED SPECIES

01/02-1506 COMMERCIAL TELECOMMUNICATIONS FIBER, ROSSELLA RACOVITZAE, FIBER OPTICS, SILICEOUS SPONGES, SPONGES, OPTICAL FIBERS, CORNING

01/02-1119 COMMON COLDS, MICROBIAL THERAPY, RESPIRATORY INFECTIONS, BRONCHODILATOR CHALLENGE, RHINOVIRUS

01/02-0559 COMMON COLDS, HEADACHES, JOINT PAIN, HEART ATTACKS, WEATHER, HUMIDITY, DAMPNESS

01/02-1561 COMMON CUCKOO, SELECTION PRESSURES, HATCHING ADAPTATIONS, GREAT REED WARBLER, BROOD PARASITISM, BIRD EGG STRUCTURE, EGGSHELL STRENGTH, EVOLUTIONARY ADAPTATIONS, ACROCEPHALUS ARUNDINACEUS, CUCULUS CANORUS

01/02-0928 COMMON HOUSE GECKO, RAINFOREST LIZARDS, LIZARD NATURAL HISTORIES, BRAZILIAN PYGMY GECKO, NORTHERN CAIMAN LIZARD, SPECTACULAR GOLDEN TEGUS, LONG-LINED TEGUS, CROCODILE TEGUS, TURNIP-TAILED GECKO, AMAZON REPTILES, GYMNOPHTHALMID LIZARDS

01/02-2213 COMMON LOON, MERCURY POISONING, LEAD POISONING, SHORELINE DEVELOPMENT, LOON REPRODUCTION, ENVIRONMENTAL DEGRADATION, BIRD CONSERVATION

01/02-2161 COMMON REDPOLLS, PEYTON/LEONARD, BIRD BANDING RECORDS, REDPOLLS, HOARY REDPOLLS, ALASKA

01/02-0994 COMMON REED, WETLANDS, PHRAGMITES, METHANE, OZONE, GREENHOUSE GASES

01/02-1517 COMMON SNAPPING TURTLE, CARROLL/LEWIS, ALICE IN WONDERLAND, TENNIEL/JOHN, MOCK TURTLE, ALLIGATOR SNAPPING TURTLE, GREEN SEA TURTLE, LOUISIANA, DEOXYRIBONUCLEIC ACID (DNA) ANALYSIS, TURTLE MEAT

01/02-0979 COMMON TERN, TERNS, ROSEATE TERN, GREAT GULL ISLAND, HAYS/HELEN, BIRD BREEDING

01/02-0508 COMMUNICABLE DISEASES, ACQUIRED IMMUNODEFICIENCY SYNDROME (AIDS), VACCINES, IMMUNE SYSTEM, HUMAN IMMUNODEFICIENCY VIRUS (HIV)

01/02-2340 COMMUNICATION, AUTISM, SOCIAL INTERACTION, DEVELOPMENTAL DISORDERS, AUTISM SUSCEPTIBILITY GENES, GENE EXPRESSION, PROTEIN INTERACTION, BIOLOGICAL PATHWAYS, BEHAVIORAL PHENOTYPES

01/02-0346 COMMUNICATION, BARKING DIFFERENCES, DOG BEHAVIOR, VOCALIZATIONS

01/02-0950 COMMUNICATION MECHANISMS, VOLATILE ORGANIC COMPOUND (VOC), DEFENSIVE CHEMICALS, PLANT-TO-PLANT SIGNALING, METHYL JASMONATE, TERPENOIDS, PLANT DEFENSE STRATEGIES, NATURAL DEFENSES

01/02-0954 COMMUNICATION METHODS, SEISMIC VIBRATIONS, VIBRATIONAL MESSAGES, INSECTS, FROGS, BURROWING MAMMALS, ELEPHANTS, ANIMAL BEHAVIOR

01/02-0614 COMMUNICATION SENSING, ELEPHANT BEHAVIOR, ACOUSTIC WAVES, SEISMIC WAVES, PACINIAN CORPUSCLES, VIBRATION DETECTION

01/02-1920 COMMUNICATIONS TOWERS, HIGH-DEFINITION TELEVISION (HDTV) TOWERS, UNITED STATES FISH AND WILDLIFE SERVICE, SONGBIRDS, BIRD KILLS, ORNITHOLOGY, ENDANGERED SPECIES

01/02-0613 COMMUNICATION SYSTEMS, BIOLUMINESCENCE, NEUROTRANSMITTERS, NITRIC OXIDES, OCTOPAMINE, PHOTOCYTES FLASH CONTROL PATHWAY, FIREFLY FLASHING

01/02-1483 COMMUNICATION SYSTEMS, DEAFNESS, SIGN LANGUAGE, LANGUAGE DEVELOPMENT, LINGUISTICS, NICARAGUAN SIGN LANGUAGE (NSL), CHILDREN AND LANGUAGE

01/02-0638 COMMUNICATION WITH ENVIRONMENT, FAN ORGANS, PHEROMONES, CRAYFISH COMMUNICATION, ROBOTICS, INVERTEBRATE BEHAVIOR, CHEMORECEPTION, MOLECULAR STIMULI TRANSPORT

Keyword Index

01/02-1617 COMMUNITIES, LAND USE, BIODIVERSITY, BIOMES, SPECIES, CLIMATE CHANGE, ENVIRONMENTAL CHANGE, ANTHROPOGENICALLY INDUCED GLOBAL CHANGE

01/02-0568 COMMUNITY-BASED YOUNG WORKER PROJECTS, OCCUPATIONAL INJURIES, NATIONAL ELECTRONIC INJURY SURVEILLANCE SYSTEM (NEISS), WORK-RELATED INJURIES

01/02-0115 COMMUNITY COALESCENCE, ECOLOGICAL COMMUNITY FUNCTION, ECOLOGICAL PROCESSES, ECOLOGICAL TOPOLOGY

01/02-0688 COMMUNITY DIVERSITY, ECOLOGICAL SYSTEMS, ABUNDANCE DISTRIBUTION, GENERAL THEORY OF BIODIVERSITY, ORGANIZATIONAL UNITS OF ECOLOGICAL SYSTEMS, PATTERNS OF DIVERSITY

01/02-1089 COMMUNITY HEALTH CENTERS, CIRRHOSIS OF THE LIVER, HEPATOCELLULAR CARCINOMA, CENTERS FOR DISEASE CONTROL AND PREVENTION (CDC), HUMAN IMMUNODEFICIENCY VIRUS (HIV), CONNECTICUT DEPARTMENT OF PUBLIC HEALTH (CDPH), ENZYME IMMUNOASSAY, RECOMBINANT IMMUNOBLOT ASSAY, SEXUALLY TRANSMITTED DISEASE (STD) CLINICS, HEPATITIS C VIRUS (HCV), FAMILY PLANNING CLINICS

01/02-0706 COMMUNITY INTERACTIONS, FACILITATIVE INTERACTIONS, MUTUALISM, ECOSYSTEM INTERACTIONS, ANIMAL BEHAVIOR, ECOLOGICAL COMMUNITIES, SPECIES INTERACTIONS, BENEFICIAL INTERACTIONS BETWEEN SPECIES

01/02-2494 COMMUNITY-LEVEL SELECTION, SPATIAL SELF-STRUCTURING, LEVELS OF SELECTION IN EVOLUTION, ECOSYSTEM LEVELS, EVOLUTIONARY TRANSITION, SELFISHNESS IN EVOLUTIONARY PROCESSES, BIOLOGICAL ORGANIZATION, UNITS OF SELECTION, SELECTION SUBSTRATE

01/02-1608 COMMUNITY STRUCTURE, ARBUSCULAR MYCORRHIZAE, PLANT-FUNGUS SYMBIOSIS, COLONIZING SOIL FUNGI, GENETS, MYCORRHIZAL FUNGI, FIRE-REGIMES, PLANT REPRODUCTION TRAITS, TALLGRASS PRAIRIE, FORB PLANTS, NUTRIENT ACCESS

01/02-0415 COMMUNITY-SUPPORTED AGRICULTURE (CSA), FOOD PRODUCTION, SLOW FOOD MOVEMENT, UNITED STATES DEPARTMENT OF AGRICULTURE (USDA), AGRICULTURE, CHEFS COLLABORATIVE, HEIRLOOM SEEDS

01/02-2729 COMPARATIVE ANATOMY, ORIGIN OF MEDICINE, TRIPARTITE SYSTEM OF ANATOMY, EARLY MEDICINE, GALEN OF PERGAMUM, HISTORY OF MEDICINE, ANATOMICAL DISSECTION

01/02-0713 COMPARATIVE GENOMICS, DINOSAURS, BIRD EVOLUTION, EVOLUTION OF DEVELOPMENT (EVO-DEVO), DEOXYRIBONUCLEIC ACID (DNA), ALCOHOL DEHYDROGENASE (ADH), ANCESTRAL GENES, REVERSE EVOLUTION

01/02-0153 COMPARATIVE NEUROANATOMY, BRAIN SIZE EVOLUTION, MAMMALIAN BRAINS, CEREBROTYPE CLASSIFICATION, EVOLUTIONARY ADAPTATIONS

01/02-1913 COMPETITION, SPATIAL DISPERSAL, ALTRUISTIC BEHAVIOR, EVOLUTION OF SOCIALITY, ANIMAL BEHAVIOR, KIN DISCRIMINATION, TERRITORIALITY, PHILOPATRY

01/02-0340 COMPETITION, BROMUS DIANDRUS, BROMUS HORDEACEUS, SOIL NUTRIENTS, BLUE OAK CANOPY UNDERSTORY, GRASSLAND PLANTS, PLANT DISTRIBUTION FACTORS

01/02-1178 COMPETITIVE CYCLING, TRACK CYCLING, CYCLING, MODELING CYCLING, HUMAN LOCOMOTION

01/02-1177 COMPETITIVE CYCLING, TRACK CYCLING, AEROBIC ABILITY, CYCLING, SPORTS MEDICINE

01/02-0204 COMPLEMENT, IMMUNITY, PYOGENIC BACTERIA, MANNOSE-BINDING LECTIN ASSOCIATED SERINE PROTEASE (MASP) ENZYME, OPSONIZATION, PHAGOCYTES, LYTIC ACTIVITY, NEISSERIAL BACTERIA, MEASLES VIRUS, EPSTEIN-BARR VIRUS, HUMAN IMMUNODEFICIENCY VIRUS (HIV)

01/02-0801 COMPLEMENT, IMMUNE RESPONSES, SYSTEMIC LUPUS ERYTHEMATOSUS, NECROSIS, ISCHEMIA, STROKE, MYOCARDIAL INFARCTION

01/02-2330 COMPLEMENT ACTIVATION, NEISSERIA MENINGITIDIS, ENDOTOXINS, COAGULOPATHY, GENETIC DYSFUNCTION, PHAGOCYTES, LYSIS, MENINGOCOCCAL DISEASE, MANNOSE BINDING LECTIN, TUMOR NECROSIS FACTOR

01/02-2070 COMPLEMENTARY AND ALTERNATIVE MEDICINE (CAM), NATURAL MEDICINE, MEDITATION, HERBS

01/02-0844 COMPLEMENTARY AND ALTERNATIVE MEDICINE (CAM), PLACEBO EFFECT, ENDORPHINS, NALOXONE

01/02-2711 COMPLEMENTARY AND ALTERNATIVE MEDICINE (CAM), STIMULANT DRUGS, ATTENTION DEFICIT HYPERACTIVITY DISORDER (ADHD), ALTERNATIVE MEDICINE, HOMEOPATHIC MEDICINE, NEUROFEEDBACK

01/02-2710 COMPLEMENTARY AND ALTERNATIVE MEDICINE (CAM), HOLISTIC HEALING, MANAGED CARE ORGANIZATIONS, INSURANCE COVERAGE, ALTERNATIVE MEDICINE, MEDICAL INSURANCE

01/02-0843 COMPLEMENTARY AND ALTERNATIVE MEDICINE (CAM), CONVENTIONAL MEDICINE, INTELLIGENT BODY, CHRONIC DISEASE, BODY SELF-REGULATION

01/02-1320 COMPLEMENTARY DEOXYRIBONUCLEIC ACID (CDNA), TRIMOLECULAR RECOMBINATION, RECOMBINANT GENES, VACCINIA VIRUS, TUMOR-REJECTION ANTIGEN, EXPRESSION LIBRARY, MAMMALIAN CELLS, VECTOR SYSTEMS, LETHALITY-BASED GENE SELECTION

01/02-2257 COMPLEMENTARY DEOXYRIBONUCLEIC ACID (CDNA) LIBRARY, GENE TRAPPING, YEAST GENOME IDENTIFICATION, SACCHAROMYCES CEREVISIAE

01/02-2287 COMPLEMENTARY DNA (CDNA), DEOXYRIBONUCLEIC ACID (DNA), CYSTIC FIBROSIS TRANSMEMBRANE CONDUCTANCE RECEPTOR (CFTR), CFTR GENE, CHLORIDE CHANNEL, LUNG DISEASE, VECTOR DELIVERY MECHANISMS, CALCIUM CHELATORS, GENE THERAPY

01/02-1386 COMPLEMENTARY INTERVENTION, BEHAVIORAL FACTORS, IMMUNOLOGICAL FACTORS, PHARMACOLOGICAL FACTORS, SUPPLEMENTS, ALTERNATIVE INTERVENTION, CHRONIC FATIGUE SYNDROME (CFS)

01/02-2409 COMPLEX ADAPTIVE SYSTEMS, PROTEIN MOLECULES, SANTA FE INSTITUTE, SELF-ORGANIZING SYSTEMS, COMPLEXITY THEORY, BEHAVIOR PATTERNS

01/02-2409 COMPLEXITY THEORY, PROTEIN MOLECULES, SANTA FE INSTITUTE, SELF-ORGANIZING SYSTEMS, COMPLEX ADAPTIVE SYSTEMS, BEHAVIOR PATTERNS

01/02-2432 COMPLEX MOLECULE, PHOSPHORYLATION, PEPTIDE CATALYSTS, KINASE MIMIC, PENTAPEPTIDES, MOLECULAR SYNTHESIS

01/02-0925 COMPOSITE SEXUAL TRAITS, CONDITION-DEPENDENT TRAITS, SEXUAL ORNAMENTATION, MORPHOLOGICAL INTEGRATION, SELECTION, PLUMAGE COLORATION, HOUSE FINCH, CARPODACUS MEXICANUS

01/02-1835 COMPOST, CROP YIELDS, BIOINTENSIVE AGRICULTURE, SUSTAINABLE FARMING, AGRICULTURAL PRACTICES, SOIL QUALITY IMPROVEMENT, SMALL-SCALE FARMING, ECOLOGY ACTION, TEMPERATURE FLUCTUATIONS

01/02-1241 COMPOST PRODUCTION, MANURE WORMS, SEWAGE SLUDGE TREATMENT, VERMICOMPOST, SALMONELLA, FECAL COLIFORM BACTERIA, PARASITIC WORMS, SOIL MICROBES, PLANT HORMONES, HUMATES

01/02-0318 COMPOUND EYES, DAMSELFLIES, ODONATA, INSECT PREDATORS, DRAGONFLIES, LABIUM

01/02-2225 COMPREHENSIVE EVERGLADES RESTORATION PLAN (CERP), EVERGLADES, HABITAT PROTECTION, ECOSYSTEM RESTORATION, FOREST MANAGEMENT, UNITED STATES ARMY CORPS OF ENGINEERS, WATER CONSERVATION, WETLANDS

01/02-0885 COMPRESSED AIR, DIVING, OXYGEN, NITROGEN, COUSTEAU/JACQUES, DECOMPRESSION, HELIUM, HELIOX, TRIMIX, DEEP SEA DIVING

01/02-1890 COMPRESSUM, TOXIC MARINE ORGANISMS, PYRODINIUM BAHAMENSE VARIETY, EL NINO SOUTHERN OSCILLATION (ENSO), DINOFLAGELLATE BLOOMS, SAXITOXIN, PARALYTIC SHELLFISH POISONING (PSP)

01/02-0113 COMPSILURA CONCINNATA, GYPSY MOTHS, HYALOPHORA CECROPIA, SILK MOTHS, TROUVELOT/ETIENNE LEOPOLD, BIOLOGICAL CONTROL

01/02-1703 COMPUTED TOMOGRAPHY (CT), APPENDECTOMIES, MEDICAL MISDIAGNOSIS, UNNECESSARY SURGERY, DIAGNOSTIC TECHNIQUES, APPENDICITIS, ULTRASONOGRAPHY (US), LAPAROSCOPY

01/02-0893 COMPUTED TOMOGRAPHY (CT), THREE-DIMENSIONAL (3-D) IMAGING, MAGNETIC RESONANCE IMAGING (MRI), ULTRASOUND, VOLUMETRIC RENDERING, VOXELS, COLONOSCOPY, BRONCHOSCOPY, CYSTOSCOPY, ARTHROSCOPY, NONINVASIVE MEDICAL TECHNIQUES

01/02-2018 COMPUTED TOMOGRAPHY (CT), BACILLUS ANTHRACIS, DYSPNEA, POSTAL EMPLOYEES, MEDIASTINUM, PLEURAL SAC, HILUM, INHALATION ANTHRAX, RIFAMPIN, ANTHRAX, CIPROFLOXACIN

01/02-0600 COMPUTED TOMOGRAPHY (CT), MEDICAL SCIENCE, NEUROLOGY, MEDICAL TECHNOLOGY, DIAGNOSTIC TECHNOLOGY, BIOLOGICAL SCIENCE, MAGNETIC RESONANCE IMAGING (MRI), PATIENTS, DOCTORS, ETHICS

01/02-2024 COMPUTED TOMOGRAPHY (CT) SCAN, STROKE, NEUROTRANSMITTERS, GLUTAMATE RECEPTOR LIGAND, APTIGANEL HYDROCHLORIDE, NATIONAL INSTITUTES OF HEALTH (NIH) STROKE SCALE, MODIFIED RANKIN SCALE, ISCHEMIC STROKE, HYPERTENSION, VENTRICULAR ARRHYTHMIA, CEREBRAL EDEMA

01/02-2105 COMPUTER-ASSISTED TRAINING, VIRTUAL-REALITY SYSTEMS, SURGICAL SIMULATORS, MEDICAL EXAMS

01/02-2013 COMPUTER-BASED DECISION-SUPPORT SYSTEM, GUIDED MEDICATION CHOICES, RENAL INSUFFICIENCY, HOSPITAL PRESCRIPTION ORDERING, DRUG PRESCRIPTIONS

01/02-1199 COMPUTERIZED AXIAL TOMOGRAPHY (CAT) SCAN, CARTILAGE, MINERALIZATION, OSTEOPOROSIS, CALCIUM, CORTICAL BONE, TRABECULAR BONE, BONE, PREVENTIVE MEDICINE

01/02-1458 COMPUTERIZED REMINDER, BETA BLOCKERS, CHOLESTEROL-LOWERING AGENT, CORONARY ARTERY DISEASE, ASPIRIN, WRITTEN REMINDER, MYOCARDIAL INFARCTION

01/02-1396 COMPUTER MAPPING, WEST NILE VIRUS, MAPPING, GEOGRAPHIC INFORMATION SYSTEM (GIS), INFECTIOUS DISEASES, VIRAL INFECTIONS

01/02-1170 COMPUTER-MEDIATED INTERVENTIONS, BEHAVIOR THERAPY, OBESITY, WEIGHT-LOSS PROGRAMS

01/02-1670 COMPUTER MODELING, NATIONAL INSTITUTE OF GENERAL MEDICAL SCIENCES (NIGMS), PROTEIN STRUCTURE INITIATIVE (PSI), X-RAY CRYSTALLOGRAPHY, NUCLEAR MAGNETIC RESONANCE (NMR) SPECTROSCOPY

01/02-1734 COMPUTER MODELING, NWGRID SOFTWARE, RESPIRATORY ILLNESS, ASTHMA, UNITED STATES DEPARTMENT OF ENERGY (DOE), PACIFIC NORTHWEST NATIONAL LABORATORY (PNNL), VIRTUAL LUNG, POLLUTION HEALTH EFFECTS, NUCLEAR MAGNETIC RESONANCE (NMR) IMAGING, BIOMOLECULAR NETWORKS INITIATIVE

01/02-1291 COMPUTER MODELS, PLANTS, ANIMALS, ECOSYSTEMS, EXTINCTION, FOOD WEBS, CONNECTANCE, NATURAL SELECTION

01/02-2692 COMPUTERS AND CLOTHING, MITHRIL PROJECT, GLOBAL POSITIONING SYSTEM (GPS), WEARABLE COMPUTERS, PERSONAL COMPUTERS, ARTIFICIAL INTELLIGENCE

01/02-0735 COMPUTER SCREENING, SINGLE NUCLEOTIDE POLYMORPHISM (SNP), DISEASE PATHOGENESIS, QUALITATIVE TRAIT LOCI (QTL), GENETIC MARKERS

01/02-1650 CONCEPTION, SPERM MOTILITY, MAMMALIAN FERTILIZATION, CALCIUM ION CHANNEL, CATSPER CATION CHANNEL, FERTILIZATION

01/02-1280 CONCEPT OF SCALE, POWER LAWS, SCALE-DIVERGENT DYNAMICS, SPACE-TIME (ST) DIAGRAMS, ECOTONES

01/02-2741 CONCEPTUAL BLENDING, COGNITIVE SCIENCE, IMAGINATION, HUMAN INTELLIGENCE

01/02-0925 CONDITION-DEPENDENT TRAITS, SEXUAL ORNAMENTATION, COMPOSITE SEXUAL TRAITS, MORPHOLOGICAL INTEGRATION, SELECTION, PLUMAGE COLORATION, HOUSE FINCH, CARPODACUS MEXICANUS

01/02-1507 CONDITIONING HAIR, PERMED HAIR, DYES, HAIR CARE SUNSCREEN, HAIR CARE

01/02-0870 CONDOM USE, BEHAVIORAL RISK FACTOR SURVEILLANCE SYSTEM (BRFSS), HUMAN IMMUNODEFICIENCY VIRUS (HIV), SAFE SEX, INTRAVENOUS DRUG USE, CENTERS FOR DISEASE CONTROL AND PREVENTION (CDC)

01/02-1151 CONDOM USE, SEXUALLY TRANSMITTED INFECTION, HERPES SIMPLEX VIRUS-2, SAFE SEX, UNPROTECTED SEX

01/02-0096 CONDORS, GRAND CANYON NATIONAL PARK, LEAD POISONING, WILDLIFE RECOVERY

01/02-0069 CONE PRODUCTION, FOREST TREES, PINUS TAEDUS, PINE TREE, CARBON DIOXIDE, SEED PRODUCTION, PLANT GROWTH

01/02-1696 CONFERENCE ON PHARMACEUTICAL INGREDIENTS (CPHI), BAYER, BAYCOL, ENANTIOMERS, CHIRAL DRUGS, RACEMIC SWITCH, ANGIOTENSIN-CONVERTING ENZYME (ACE) INHIBITORS

01/02-0902 CONFERENCE ON POPULATION AND DEVELOPMENT, PROGRAM OF ACTION, REPRODUCTIVE HEALTHCARE SERVICES, FAMILY PLANNING SERVICES, TITLE X CLINICS, OFFICE OF POPULATION AFFAIRS, DEPARTMENT OF HEALTH AND HUMAN SERVICE (DHHS), NATIONAL SURVEY OF FAMILY GROWTH (NSFG), BIRTH CONTROL, STERILIZATION, HUMAN IMMUNODEFICIENCY VIRUS (HIV)

01/02-2575 CONFIDENCE INTERVALS, PROSPECTIVE COHORT STUDIES, AMBIDIRECTIONAL COHORT STUDIES, RETROSPECTIVE COHORT STUDIES, INCIDENCE RATES, RELATIVE RISKS, COHORT STUDIES, SELECTION BIAS

01/02-2698 CONFLICT OF INTEREST, CLINICAL PRACTICE GUIDELINE (CPG), PHYSICIAN PRACTICE, PHARMACEUTICAL INDUSTRY, ETHICS, MEDICAL PUBLISHING, MEDICINE, PRESCRIPTIONS, DISEASE TREATMENT

01/02-2027 CONFUSION ASSESSMENT METHOD (CAM), INTENSIVE CARE UNIT (ICU) SIDE EFFECTS, DELIRIUM, CONFUSION ASSESSMENT METHOD FOR ICU PATIENTS (CAM-ICU), MECHANICAL VENTILATION, CRITICAL CARE, NONVERBAL PATIENTS, AMERICAN PSYCHIATRIC ASSOCIATION, STATISTICAL MANUAL OF MENTAL DISORDERS

01/02-2027 CONFUSION ASSESSMENT METHOD FOR ICU PATIENTS (CAM-ICU), INTENSIVE CARE UNIT (ICU) SIDE EFFECTS, CONFUSION ASSESSMENT METHOD (CAM), DELIRIUM, MECHANICAL VENTILATION, CRITICAL CARE, NONVERBAL PATIENTS, AMERICAN PSYCHIATRIC ASSOCIATION, STATISTICAL MANUAL OF MENTAL DISORDERS

01/02-2686 CONGENITAL AMUSIA, MUSICAL APTITUDE, PITCH DISCRIMINATION, INHERITED MUSIC-PROCESSING DEFICITS, DEVELOPMENTAL DISORDERS

Keyword Index

01/02-1160 CONGENITAL BIRTH DEFECTS, PUBLIC HEALTH INTERVENTION, FOLIC ACID, NEURAL TUBE DEFECT (NTD), SPINA BIFIDA, ANENCEPHALY, MANDATORY FORTIFICATION OF FOODS, PREVENTIVE NEONATAL HEALTH, BIRTH CERTIFICATE DATA, FOLATE-FORTIFIED GRAIN PRODUCTS, DIET & HEALTH

01/02-1998 CONGENITAL DEFECTS, CARDIOGENESIS, T-BOX GENES, HOLT-ORAM SYNDROME, GENE EXPRESSION

01/02-2346 CONGENITAL HEART DEFECTS, FETAL DEVELOPMENT, HEART VALVES, ATRIOVENTRICULAR VALVES, VENTRICLES, FETAL CARDIAC INTERVENTIONS, FETOSCOPIC CARDIAC SURGERY, VALVULOSCOPY, VALVOTOMY, HYSTEROTOMIES

01/02-2303 CONGENITAL HEART DISEASE, CARDIOVASCULAR DISEASE, GENETICS, DIAGNOSTIC TESTING, PHARMACOGENETICS, CORONARY DISEASE, SMOKING, HYPERTENSION, DIABETES, CHOLESTEROL

01/02-1088 CONGENITAL SYPHILIS, SYPHILIS, TREPONEMA PALLIDUM, CENTERS FOR DISEASE CONTROL AND PREVENTION (CDC), NATIONAL SYPHILIS ELIMINATION PLAN, PENICILLIN

01/02-1503 CONGESTIVE HEART FAILURE (CHF), HEALTHCARE DEVICES, DIABETES, SMART HOME CARE, BIOMETRIC SENSORS, HOME HEALTHCARE DEVICES

01/02-2337 CONGESTIVE HEART FAILURE (CHF), HEART FAILURE, RENAL FUNCTION, SODIUM INTAKE, ALDOSTERONE, FLUID RETENTION

01/02-2584 CONGESTIVE HEART FAILURE (CHF), HEART FAILURE, MECHANICAL HEARTS, ARTIFICIAL HEARTS, LEFT VENTRICULAR ASSIST DEVICE (LVAD)

01/02-2311 CONGESTIVE HEART FAILURE (CHF), DILATED CARDIOMYOPATHY (DCM), X-LINKED CARDIOMYOPATHY (XLCM), DUCHENNE MUSCULAR DYSTROPHY, HYPERTROPHIC CARDIOMYOPATHY (HCM), LEFT VENTRICULAR NONCOMPACTION (LVNC), BECKER MUSCULAR DYSTROPHY

01/02-2310 CONGESTIVE HEART FAILURE (CHF), ATRIAL FIBRILLATION (AF), NORMAL SINUS NODE PACEMAKER

01/02-2046 CONGESTIVE HEART FAILURE (CHF), BETA BLOCKERS, HEART FAILURE, LEFT VENTRICLE, EDEMA, CIRCULATION, ANGIOTENSIN-CONVERTING ENZYME (ACE) INHIBITORS, DIURETICS, ADRENALINE, NOREPINEPHRINE, COPERNICUS TRIAL

01/02-1157 CONGESTIVE HEART FAILURE (CHF), CARDIAC TRANSPLANTATION, DIURETICS, ANGIOTENSIN-CONVERTING ENZYME (ACE) INHIBITORS, LEFT VENTRICULAR ASSIST DEVICES

01/02-0986 CONGO RIVER, MISSOURI-MISSISSIPPI RIVER, ORINOCO RIVER, AMAZON RIVER, SPECIES DIVERSITY, FRESHWATER FISH, SOUTH AMERICA, GONDWANA, LATITUDINAL DIVERSITY GRADIENT

01/02-0995 CONGRESSIONAL BILL S.389, CONGRESSIONAL BILL S.411, 1002 AREA, ARCTIC NATIONAL WILDLIFE REFUGE (ANWR), ALASKA OIL DEVELOPMENT, NORTH SLOPE OIL FIELDS, UNITED STATES GEOLOGICAL SURVEY (USGS), MURKOWSKI/FRANK H.

01/02-0995 CONGRESSIONAL BILL S.411, CONGRESSIONAL BILL S.389, 1002 AREA, ARCTIC NATIONAL WILDLIFE REFUGE (ANWR), ALASKA OIL DEVELOPMENT, NORTH SLOPE OIL FIELDS, UNITED STATES GEOLOGICAL SURVEY (USGS), MURKOWSKI/FRANK H.

01/02-1790 CONIFER RESIN, GRECO-ROMAN MUMMIES, ANCIENT EGYPT, EGYPTIAN MUMMIES, MUMMIFICATION, EMBALMING COMPOUNDS, BEESWAX

01/02-2133 CONIFERS, FORESTS, TREE GIANTS, BIOMES, RAINFORESTS, PACIFIC NORTHWEST FORESTS

01/02-1872 CONIFER TREES, COEVOLUTION, DENDROCTONUS BEETLES, HOST-PARASITE INTERACTIONS, BARK BEETLES, EVOLUTIONARY CONGRUENCE, LARIX ALTOBOREALIS, INSECT PESTS, PINE TREES

01/02-2654 CONJUGATED EQUINE ESTROGEN, MENOPAUSE, HORMONE REPLACEMENT THERAPY (HRT), ESTROGEN, PROGESTIN, CORONARY ARTERY DISEASE, HEART AND ESTROGEN/PROGESTIN REPLACEMENT STUDY (HERS), DISEASE PREVENTION, MEDROXYPROGESTERONE ACETATE, WOMEN'S HEALTH

01/02-0203 CONJUGATED EQUINE ESTROGEN, RENIN-ANGIOTENSIN-ALDOSTERONE SYSTEM, BRADYKININ, HYPERTENSION, POST-MENOPAUSAL WOMEN, ANGIOTENSIN-CONVERTING ENZYME (ACE) INHIBITORS, HORMONE REPLACEMENT THERAPY (HRT), MEDROXYPROGESTERONE, ANGIOTENSIN (ANG), VASCULAR ENDOTHELIAL GROWTH FACTOR, CARDIOVASCULAR DISEASE

01/02-0241 CONJUGATED LINOLEIC ACID, CHOLESTEROL, TRANS FATS, CANCER TREATMENT, DIETARY SUPPLEMENTS, LEPTIN, DIABETES

01/02-1291 CONNECTANCE, PLANTS, ANIMALS, ECOSYSTEMS, COMPUTER MODELS, FOOD WEBS, EXTINCTION, NATURAL SELECTION

01/02-1089 CONNECTICUT DEPARTMENT OF PUBLIC HEALTH (CDPH), CIRRHOSIS OF THE LIVER, HEPATOCELLULAR CARCINOMA, CENTERS FOR DISEASE CONTROL AND PREVENTION (CDC), HUMAN IMMUNODEFICIENCY VIRUS (HIV), HEPATITIS C VIRUS (HCV), ENZYME IMMUNOASSAY, RECOMBINANT IMMUNOBLOT ASSAY, SEXUALLY TRANSMITTED DISEASE (STD) CLINICS, COMMUNITY HEALTH CENTERS, FAMILY PLANNING CLINICS

01/02-2446 CONNECTIVITY, MIGRATORY CONNECTIVITY, SATELLITE TELEMETRY, ISOTOPE CHEMISTRY, GENETIC MARKERS, TRACKING TECHNOLOGY, CONSERVATION, BIRD BEHAVIOR, RANGE LOCATION

01/02-0740 CONSCIOUS VISUAL PERCEPTION, VISUAL CORTEX, TILT AFTEREFFECT, INVISIBLE PATTERNS, BRAIN FUNCTIONS

01/02-0667 CONSERVATION, ENVIRONMENT, BOLIVAR BIRD ISLAND, NESTING HABITATS, COLONIAL WATERBIRDS, HOUSTON SHIP CHANNEL

01/02-0663 CONSERVATION, NATIONAL URBAN FOREST CONFERENCE, ENVIRONMENTALLY SENSITIVE DEVELOPMENT, NATURE, POLLUTION, PRAIRIE CROSSINGS, CITYGREEN

01/02-0408 CONSERVATION, BIODIVERSITY, CENTER FOR TROPICAL FOREST SCIENCE (CTFS), TROPICAL FORESTS

01/02-0368 CONSERVATION, HINE'S EMERALD, OHIO EMERALD, DRAGONFLY, EXTINCTION, CHICAGO WILDERNESS, LARVAE, PREDATORS, ENDANGERED SPECIES, SOMATOCHLORA

01/02-0671 CONSERVATION, NATIONAL PARKLANDS, TROPICAL FORESTS, PANAMA CANAL WATERSHED, WATERSHED ECOSYSTEMS, FOREST PRESERVATION

01/02-1609 CONSERVATION, DARWIN/CHARLES, GALAPAGOS ISLANDS, INVASIVES SPECIES, ALIEN SPECIES, BIODIVERSITY, NATIVE ECOSYSTEMS, THEORY OF NATURAL SELECTION

01/02-1538 CONSERVATION, PREDATOR-PREY INTERACTIONS, EVOLUTIONARY CONVERGENCE, ECOPHYSIOLOGY, CARNIVORY BENEFITS, HABITAT ADAPTATIONS, PLANT FITNESS, CARNIVOROUS PLANT EVOLUTION, NUTRITIONAL REQUIREMENTS

01/02-0345 CONSERVATION, MONARCH BUTTERFLY, MIGRATORY ROUTES, BUTTERFLIES, INSECT BEHAVIOR

01/02-0074 CONSERVATION, HAWAII, UNITED STATES FISH AND WILDLIFE SERVICE (USFWS), ENDANGERED SPECIES, BOTANICAL GARDENS, GENETIC SAFETY NET LIST, PLANT CONSERVATION

01/02-0955 CONSERVATION, RAPTORS, URBAN ENVIRONMENTS, BIRDS OF PREY, COOPER'S HAWK, PREDATORS, POPULATION INCREASES

01/02-0971 CONSERVATION, PARROTS, DEFORESTATION, MEXICO, THICK-BILLED PARROTS

01/02-1293 CONSERVATION, PLANT POPULATIONS, MATING PATTERNS, ERIOGONUM OVALIFOLIUM, INBREEDING, OUTCROSSING RATES, SAN BERNARDINO MOUNTAINS, GENETIC VARIATION, ENDANGERED PLANTS

01/02-1564 CONSERVATION, WILDLIFE, AFRICAN WILDERNESS

01/02-1592 CONSERVATION, CONSERVATION, WILDLIFE, ALASKA, ARCTIC NATIONAL WILDLIFE REFUGE, OIL INDUSTRY, KENAI NATIONAL WILDLIFE REFUGE, IZEMBECK NATIONAL WILDLIFE REFUGE, ROAD CONSTRUCTION, ALASKA NATIONAL INTEREST LANDS CONSERVATION ACT

01/02-1592 CONSERVATION, ALASKA, WILDLIFE, CONSERVATION, ARCTIC NATIONAL WILDLIFE REFUGE, OIL INDUSTRY, KENAI NATIONAL WILDLIFE REFUGE, IZEMBECK NATIONAL WILDLIFE REFUGE, ROAD CONSTRUCTION, ALASKA NATIONAL INTEREST LANDS CONSERVATION ACT

01/02-1593 CONSERVATION, DRINKING WATER, WATER FILTRATION, ROADLESS AREAS, LOGGING, NATIONAL FORESTS, WATERSHEDS, TROUT

01/02-2499 CONSERVATION, ANIMAL COMPETITION, GRASSLAND SUSTAINABILITY, SWARD STRUCTURES, GRAZER COEXISTENCE, SPECIES INTERACTIONS, MULTISPECIES CARRYING CAPACITY

01/02-1278 CONSERVATION, WILDLIFE MANAGEMENT, ERADICATION OF INVADING SPECIES, HABITAT RESTORATION, ECOSYSTEM RESTORATION, INVADING SPECIES, EXOTIC SPECIES, NONNATIVE SPECIES MANAGEMENT

01/02-1937 CONSERVATION, SEED BANKS, PLANT CONSERVATION, GENETIC VARIATIONS, ECOSYSTEM PRESERVATION, ECOTYPIC VARIATIONS

01/02-1906 CONSERVATION, MASS EXTINCTION, BIODIVERSITY

01/02-1612 CONSERVATION, DYNAMICS STUDIES, MANIPULATIVE ECOLOGICAL STUDIES, ECOLOGY, SPECIES ROLES IN ECOSYSTEMS, KEYSTONE SPECIES, ENVIRONMENTAL CHANGE

01/02-1941 CONSERVATION, BIODIVERSITY, ECOSYSTEM FUNCTION, SPECIES RICHNESS, ECOSYSTEM RESPONSE, CLIMATE CHANGE, BIOGEOCHEMICAL PROCESSES, FUNCTIONAL TRAITS, SPECIES SUBSTITUTIONS

01/02-2733 CONSERVATION, SCIENTIFIC MONITORING POSTS, TROPICAL ECOSYSTEMS, BIOLOGICAL FIELD STATION (BFS), ENVIRONMENTAL INFORMATION RESOURCES, MONITORING TROPICAL FOREST ECOSYSTEMS, DATA COLLECTION

01/02-1908 CONSERVATION, ZOOS, WILDLIFE PRESERVATION, AMERICAN ZOO AND AQUARIUM ASSOCIATION (AZA)

01/02-1910 CONSERVATION, RAINFOREST, WILDLIFE PRESERVATION, DEFORESTATION, LOGGING, TIMBERS, TONGASS

01/02-1922 CONSERVATION, PREDATOR-PREY INTERACTIONS, EDGE HABITATS, PATCH HABITAT INTERFACES, CRITICAL PATCH SIZE, GENERALIST PREDATORS, HABITAT FRAGMENTATION

01/02-1277 CONSERVATION, ECOSYSTEM MONITORING, BIODIVERSITY, ENVIRONMENTAL MANAGEMENT STRATEGIES, DETECTION ERRORS, SPATIAL ERRORS IN MONITORING PROGRAMS, WILDLIFE MONITORING

01/02-1935 CONSERVATION, ECOREGION MAPPING, BIODIVERSITY ANALYSIS, ECOSYSTEMS, BIODIVERSITY LOSS, CONSERVATION PLANNING, SPECIES RICHNESS

01/02-2446 CONSERVATION, CONNECTIVITY, SATELLITE TELEMETRY, ISOTOPE CHEMISTRY, GENETIC MARKERS, TRACKING TECHNOLOGY, MIGRATORY CONNECTIVITY, BIRD BEHAVIOR, RANGE LOCATION

01/02-2487 CONSERVATION, RURAL RESIDENTIAL DEVELOPMENT (RRD), LAND MANAGEMENT, WILDLIFE MANAGEMENT, UNITED STATES BUREAU OF THE CENSUS, GREATER YELLOWSTONE ECOSYSTEM (GYE)

01/02-2488 CONSERVATION, ARCTIC SPRAWL, CARIBOU, OIL INDUSTRY, WHALING, INUPIAQ, LAND DEVELOPMENT, ALASKA

01/02-2489 CONSERVATION, WOLVES, PREDATORY BEHAVIOR, WILDLIFE MANAGEMENT, COYOTES, HUMAN-ANIMAL INTERACTION, BIODIVERSITY, CANIS LATRANS, CANIS LUPUS

01/02-2495 CONSERVATION, FOREST DEGRADATION, BIOMASS FUELS, UGANDA, ANTHROPOGENIC PRESSURES, FALLOW LAND, FUEL WOOD RESOURCES

01/02-1606 CONSERVATION, SAN BRUNO MOUNTAINS, ENDANGERED SPECIES ACT, LAND DEVELOPMENT CREDIT TRANSFER, BUTTERFLIES, HABITAT CONSERVATION PLANS

01/02-2501 CONSERVATION, RUSSIAN NATURE RESERVES, NATURAL RESOURCES, ENDANGERED SPECIES

01/02-1597 CONSERVATION, ECOSYSTEM PROCESSES, DIVERSITY, SPECIES RICHNESS, PLANT FUNCTIONAL TRAITS, FUNCTIONING OF ECOSYSTEMS

01/02-2732 CONSERVATION, BIODIVERSITY, ECOSYSTEM HEALTH, ENVIRONMENTAL ETHICS, SOCIAL SCIENCES, HUMAN BEHAVIOR, NATURE, GLOBAL ENVIRONMENTAL CRISIS

01/02-1924 CONSERVATION, YUKON TERRITORY, YELLOWSTONE NATIONAL PARK, ROCKY MOUNTAINS, WILDLIFE, PRESERVATION, GRIZZLY CREEK, Y2Y PLAN, ROADLESS AREAS

01/02-1266 CONSERVATION ACTIVITIES, BIRDS, HABITAT MANAGEMENT, NORTH AMERICAN BIRD CONSERVATION INITIATIVE (NABCI)

01/02-1243 CONSERVATION BIOLOGISTS, CAPTIVE BREEDING PROGRAMS, ASSISTED REPRODUCTION, MATING BEHAVIORS, REPRODUCTIVE PATTERNS, SUMATRAN RHINOS, CENTER FOR RESEARCH OF ENDANGERED WILDLIFE (CREW), INDUCED OVULATORS, WILDLIFE CONSERVATION, ENDANGERED MAMMALS

01/02-2502 CONSERVATION BIOLOGY, WILD SPECIES, ECOSYSTEMS, ARCTIC, EGLIN AIR FORCE BASE, MOJAVE DESERT

01/02-1501 CONSERVATION CLONING, SURROGATE ANIMAL MOTHERS, ADVANCED REPRODUCTIVE TECHNIQUES, ENDANGERED SPECIES, CLONING, GAUR, INDIAN DESERT CAT

01/02-0072 CONSERVATION DEVELOPMENT, DIMINISHING WILDLIFE HABITAT, SUBURBAN SPRAWL, BENGAL WILDLIFE CENTER

01/02-1854 CONSERVATION EFFORTS, RIGHT WHALE DEMOGRAPHICS, WHALE MORTALITY, ALLEE EFFECT, MARINE MAMMALS, NORTHERN RIGHT WHALES, ENDANGERED SPECIES, POPULATION DECLINES

01/02-1881 CONSERVATION EFFORTS, DANUBE DELTA, ECOLOGY, SUSTAINABLE DEVELOPMENT, WATERSHED, ROMANIA, POLLUTION, BIOSPHERE RESERVE, ECOLOGICAL RESOURCES, CROPLAND

01/02-0640 CONSERVATION INITIATIVES, ENDANGERED SPECIES, NIGERIA, PANDRILLUS, CAPTIVE BREEDING PROGRAMS, CHIMPANZEES, DRILLS, PRIMATE POPULATION DECLINES

01/02-0940 CONSERVATION INITIATIVES, HIPPOPOTAMUS AMPHIBIUS, PAOLILLO/KAREN, TURGWE RIVER HIPPOS

01/02-0634 CONSERVATION INITIATIVES, HAWAIIAN FAUNA, KEAUHOU BIRD CONSERVATION CENTER, COLLECTION OF EGGS FROM ENDANGERED BIRD SPECIES IN HAWAII, POPULATION DECLINES, HABITAT, CAPTIVE BREEDING, ENDANGERED BIRDS

01/02-0627 CONSERVATION INITIATIVES, ENDANGERED SPECIES ACT, HABITAT DESTRUCTION, BIRD POPULATION DECLINES, SAGE GROUSE

01/02-0623 CONSERVATION INITIATIVES, THREATENED SPECIES, GUARANI INDIANS, ECOSYSTEM, CORRIDORS, JAGUARS, MAMMALIAN PREDATORS

Keyword Index

01/02-0351 CONSERVATION INITIATIVES, REINTRODUCTION PROJECTS, CAPTIVE ORANGUTANS, PRIMATE MANAGEMENT, POPULATION DECLINES, ENDANGERED PRIMATES, ORANGUTAN CONSERVATION

01/02-0326 CONSERVATION INITIATIVES, ENDANGERED SPECIES, TORTOISES, CAPTIVE BREEDING PROGRAMS, GALAPAGOS ISLANDS

01/02-2182 CONSERVATION INITIATIVES, TIGER CONSERVATION, ENDANGERED SPECIES, HABITAT RESTORATION, NEPAL ROYAL CHITWAN NATIONAL PARK, JUNGLE HABITAT, ECOTOURISM

01/02-1579 CONSERVATION INITIATIVES, YELLOW-EARED PARROTS, WAX PALM, CAROLINA PARAKEET, PARROT CONSERVATION, BIRD BEHAVIOR

01/02-1919 CONSERVATIONISTS, CITIZEN SCIENTISTS, CHICAGO WILDERNESS, CHICAGO AUDUBON HABITAT PROJECT, ENVIRONMENTAL RESTORATION

01/02-1594 CONSERVATION MANAGEMENT STRATEGIES, ENVIRONMENTAL ISSUES, CLIMATE CHANGE, GLOBAL WARMING, ECOSYSTEM STATES

01/02-0114 CONSERVATION MEDICINE, EMERGING DISEASES, WILDLIFE MONITORING, HUMAN-INDUCED ECOSYSTEM CHANGE

01/02-1935 CONSERVATION PLANNING, ECOREGION MAPPING, BIODIVERSITY ANALYSIS, ECOSYSTEMS, BIODIVERSITY LOSS, CONSERVATION, SPECIES RICHNESS

01/02-1251 CONSERVATION PLANS, CAT SPECIES PROTECTION, POACHING, HABITAT PRESERVATION, RADIOTELEMETRY, WILD CAT CONSERVATION

01/02-0996 CONSERVATION POLICIES, ECONOMIC THEORY, ECOLOGICAL ECONOMICS, RESOURCE EXPLOITATION, ECOLOGICAL INFORMATION DEMANDS, SPECIES VALUATION, SERVICE VALUATION

01/02-0092 CONSERVATION PRACTICES, PAPUA NEW GUINEA, TIMBER INDUSTRY, HEROWANA

01/02-0998 CONSERVATION PROGRAMS, MAHONIA NA DARI, PAPAU NEW GUINEA, CORAL REEF COMMUNITIES, KIMBE BAY DIVERSITY, MARINE RESEARCH STATION

01/02-1614 CONSERVATION RED LISTS, THREATENED SPECIES, ENDANGERED SPECIES, INTERNATIONAL UNION FOR THE CONSERVATION OF NATURE (IUCN), FINLAND CONSERVATION, NATIONAL-LEVEL CONSERVATION, SWEDEN CONSERVATION, RULES SPECIES PRESERVATION

01/02-0089 CONSERVATION RESERVE ENHANCEMENT PROGRAM (CREP), CHICAGO SANITARY DISTRICT, UNITED STATES DEPARTMENT OF AGRICULTURE (USDA), ILLINOIS RIVER, ILLINOIS RIVERS 2020, CLEAN WATER ACT

01/02-0399 CONSERVATION RESERVE PROGRAM (CRP), CARBON DIOXIDE (CO2), PLANT RESPIRATION, MICROBIAL DECOMPOSITION, UNITED STATES DEPARTMENT OF AGRICULTURE (USDA), CONSERVATION TILLAGE, SOIL ORGANIC CARBON (SOC), BUFFER STRIPS, CARBON SEQUESTRATION

01/02-0414 CONSERVATION RESERVES, GLOBAL BIODIVERSITY, ENVIRONMENTAL SUSTAINABILITY

01/02-1551 CONSERVATIONS INIATIVES, TORTOISE CARE EGYPT, DESERT REPTILES, BEDOUINS, CAPTIVE BREEDING PROGRAMS, EGYPTIAN TORTOISE

01/02-1525 CONSERVATION STRATEGIES, HORTICULTURE, HOBBY PLANTS, ECOLOGICAL THREATS, PLANT CONSERVATION, ENDANGERED SPECIES, TROPICAL DEFORESTATION, HABITAT DESTRUCTION, ORCHID CONSERVATION

01/02-0401 CONSERVATION STRATEGIES, FOREST PLANTATIONS, SILVICULTURE, FUEL WOOD COLLECTION, VILLAGE WOOD LOT

01/02-0020 CONSERVATION STRATEGIES, LAPALALA WILDERNESS, WILDLIFE RESERVES, JAVAN RHINO, SUMATRAN RHINO, INDIAN RHINO, BLACK RHINO, WHITE RHINO, GAME HUNTING, SOUTH AFRICAN RHINOCEROS, RHINOCEROS POPULATION DECLINES

01/02-0162 CONSERVATION STRATEGIES, ENDANGERED SPECIES, HABITAT LOSS, GAURS, NUCLEAR TRANSFER, CLONING TECHNOLOGY, ZONA PELLUCIDA, CONVENTION ON INTERNATIONAL TRADE IN ENDANGERED SPECIES (CITES)

01/02-0636 CONSERVATION STRATEGIES, PLANT CONSERVATION, PLANT TAXA VARIABILITY, MORPHOLOGICAL DATA, MOLECULAR DATA, ENDANGERED SPECIES, GENETIC DIVERGENCE, SEDUM INTEGRIFOLIUM

01/02-1227 CONSERVATION STRATEGIES, SCIURUS VULGARIS, HABITAT FRAGMENTATION, LANDSCAPE MANAGEMENT, GENETIC VARIABILITY, WOODLAND CORRIDORS, FOREST MANAGEMENT, RED SQUIRRELS, WILDLIFE CONSERVATION

01/02-1546 CONSERVATION STRATEGIES, NATIONAL AUTONOMOUS UNIVERSITY OF MEXICO (UNAM), SAFARI CLUB INTERNATIONAL, UNIDOS PARA LA CONSERVACION, DEFORESTATION, DART HUNTING, JAGUARS, RADIO TRACKING, HUNTING PROGRAMS

01/02-1549 CONSERVATION STRATEGIES, YELLOWSTONE NATIONAL PARK, DELISTING THREATENED SPECIES, GRIZZLY BEARS, BEAR POPULATIONS, ENDANGERED SPECIES ACT

01/02-1642 CONSERVATION STRATEGIES, ANIMAL CLONING, BIODIVERSITY, GENETIC RESCUE, CROSS-SPECIES, NUCLEAR TRANSFER, SHEEP, ENDANGERED SPECIES, MOUFLON

01/02-2453 CONSERVATION STRATEGIES, LYNX, CANADA LYNX, GENE MARKERS, POPULATION DYNAMICS, DISPERSAL, SPATIAL SYNCHRONY, WILDLIFE POPULATION DYNAMICS

01/02-1226 CONSERVATION STRATEGIES, SOCIAL BEHAVIOR, MATING SYSTEMS, CAT BEHAVIOR

01/02-0097 CONSERVATION STRATEGIES, SNAKE BEHAVIOR, TRANSLOCATION PROGRAMS, HOGNOSE SNAKES (HETERODON PLATIRHINOS)

01/02-1602 CONSERVATION TILLAGE, SOIL EROSION, CROP MANAGEMENT, WATER CONSERVATION, EVAPOTRANSPIRATION

01/02-0399 CONSERVATION TILLAGE, CARBON DIOXIDE (CO2), PLANT RESPIRATION, MICROBIAL DECOMPOSITION, UNITED STATES DEPARTMENT OF AGRICULTURE (USDA), SOIL ORGANIC CARBON (SOC), CONSERVATION RESERVE PROGRAM (CRP), BUFFER STRIPS, CARBON SEQUESTRATION

01/02-0678 CONSERVATREE, MAGAZINE PUBLISHING, PAPER RECYCLING, DIOXIN, PAPER PROJECT, COOP AMERICA, ENVIRONMENTALISM, INDEPENDENT PRESS ASSOCIATION

01/02-0507 CONSTIPATION, IRRITABLE BOWEL SYNDROME (IBS), BOWEL MOVEMENTS, ABDOMINAL PAIN, GASTROINTESTINAL SYMPTOMS, DIARRHEA, ANTISPASMODIC AGENTS

01/02-0298 CONSTRUCTION DISASTERS, BONFIRE DISASTER, TEXAS BONFIRE DISASTER, ENGINEERING DISASTERS, COLLEGE RITUALS, TEXAS A&M UNIVERSITY, CAMPUS DISASTERS

01/02-0309 CONSULTATIVE GROUP ON INTERNATIONAL AGRICULTURAL RESEARCH (CGIAR), GERMPLASM, PLANT VARIETY OWNERSHIP, PATENTING OF LIVING THINGS, TRADE-RELATED ASPECTS OF INTELLECTUAL PROPERTY RIGHTS (TRIPS), PROPERTY RIGHTS, SUI GENERIS AGREEMENTS, BREEDERS' RIGHTS, PLANT COLLECTING, BIODIVERSITY THREATS

01/02-2693 CONSUMER ADVERTISING, HEALTHCARE, ADVERTISING, PRESCRIPTION DRUGS, THERAPEUTIC DRUGS, PHARMACEUTICALS

01/02-0571 CONSUMERLAB.COM, CALCIUM, GINSENG, VITAMIN E, QUINTOZENE, HEXACHLOROBENZENE, SUPPLEMENTS

01/02-0247 CONSUMER PRODUCT SAFETY COMMISSION, ACCIDENTS, IN-LINE SKATES, SKATEBOARDS, SCOOTERS, SAFETY GEAR, HELMETS, KNEE PADS, ELBOW PADS

01/02-0894 CONSUMERS, HYPNOSIS, MARKET RESEARCH, MEMORY, AGE-REGRESSION, ADVERTISING

01/02-1772 CONSUMER TESTING, HERBAL SUPPLEMENTS, VALERIAN, ECHINACEA, SAW PALMETTO, SLEEP DISORDERS, COLD SYMPTOMS, PROSTATE ENLARGEMENT, FOOD AND DRUG ADMINISTRATION (FDA)

01/02-2684 CONTACT LENSES, EYES, SURGICAL PROCEDURES, VISION CORRECTION, ASTIGMATISM, MYOPIA, NEARSIGHTEDNESS, FARSIGHTEDNESS, LASER-ASSISTED IN SITU KERATOMILEUSIS (LASIK)

01/02-2127 CONTAGIOUS DISEASES, INTERVENTION STRATEGIES, QUARANTINES, TOPOFF 2000, BIOTERRORISM, CENTERS FOR DISEASE CONTROL AND PREVENTION (CDC), DEPARTMENT OF DEFENSE (DOD), FEDERAL EMERGENCY MANAGEMENT AGENCY (FEMA), PNEUMONIC PLAGUE, DISEASE TRANSMISSION, CIVILIAN NONCOMPLIANCE

01/02-2682 CONTAGIOUS DISEASES, VACCINATIONS, INOCULATION, CENTERS FOR DISEASE CONTROL AND PREVENTION (CDC), IMPORTED VIRUSES, MEASLES, VIRAL DISEASES

01/02-1290 CONTAMINANTS, PASTURE GRASS, SEMIVOLATILE ORGANIC CHEMICAL (SOC), POLYCYCLIC AROMATIC HYDROCARBON (PAH), VEGETATION, AIR-PLANT TRANSFER

01/02-1915 CONTAMINANTS, SAFE DRINKING WATER ACT, ARSENIC, CARCINOGENS, ENVIRONMENTAL PROTECTION AGENCY (EPA), FOOD AND DRUG ADMINISTRATION (FDA), UNITED STATES DEPARTMENT OF AGRICULTURE (USDA)

01/02-0704 CONTAMINATED FISH, FISH BEHAVIOR, ANIMAL BEHAVIOR, TOXIC WATER POLLUTION, WATER POLLUTION, NEUROLOGICAL IMPACT OF POLLUTION ON FISH, THYROID FUNCTION IN CONTAMINATED FISH, MUMMICHOG FISH STUDY

01/02-0013 CONTAMINATED FOOD, BOVINE SPONGIFORM ENCEPHALOPATHY (BSE), NEW VARIANT CREUTZFELDT-JAKOB DISEASE (NVCJD), FOOD AND DRUG ADMINISTRATION (FDA), NEUROLOGICAL DISORDERS, CATTLE INFECTIONS, UNITED STATES DEPARTMENT OF AGRICULTURE (USDA), MAD COW DISEASE

01/02-0551 CONTAMINATED FOOD, DIBENZOFURANS, DI-ORTHO POLYCHLORINATED BIPHENYL (PCB), CANCER CAUSING AGENTS, FOOD TESTING, TOXIC EQUIVALENCY (TEQ), DIOXIN

01/02-2394 CONTAMINATED FOOD, BIOTECHNOLOGY, PUBLIC HEALTH, WORLD HEALTH ORGANIZATION (WHO), FOOD AND AGRICULTURE ORGANIZATION OF THE UNITED NATIONS (FAO), FOOD SAFETY, SALMONELLOSIS, CAMPYLOBACTERIOSIS

01/02-2477 CONTAMINATED SEDIMENTS, DECONTAMINATION, WATER RESOURCES DEVELOPMENT ACT (WRDA), DREDGING

01/02-0909 CONTAMINATED SOIL, TRIVALENT CHROMIUM (III), HEXAVALENT CHROMIUM (VI), TOXIC METAL, CHROMIUM BIOACCESSIBILITY IN SOILS, ENVIRONMENTAL TOXINS, ANTHROPOGENIC ENVIRONMENTAL CONTAMINATION

01/02-2514 CONTAMINATED SOIL, DETOXIFYING SOIL, SOIL, MICROBES

01/02-0664 CONTAMINATED SOIL, POLLUTANTS, PHYTOREMEDIATION, HAZARDOUS WASTES, PLANTS, ENVIRONMENTAL POLLUTION, SELENIUM

01/02-2591 CONTAMINATED WATER, CONVENTION CENTERS, TRADE SHOWS, WHIRLPOOL SPAS, LEGIONNAIRES' DISEASE, PNEUMONIA, NETHERLANDS

01/02-1781 CONTAMINATED WATER, FISH, POLYCHLORINATED BIPHENYL (PCB), POLLUTED WATERS, CLEAN WATER ACT

01/02-0974 CONTAMINATION, BIOACCUMULATION, TOXIC COMPOUNDS, SALMON, POLYCHLORINATED BIPHENYL (PCB), LAKE MICHIGAN SALMON, WATER POLLUTION, POLLUTION, TOXIC POLLUTION, FOOD CHAIN BIOMAGNIFICATION, LIMNOLOGY

01/02-1587 CONTAMINATION, GROUNDWATER CONTAMINATION, CHLORINATED SOLVENTS, TRICHLOROETHYLENE, DEHALOCOCCOIDES ETHENOGENES, VINYL CHLORIDES, BACTERIA, SUPERFUND SITES

01/02-2507 CONTAMINATION RECOVERY, INDUSTRIAL EFFLUENTS, LAKE VANERN, MERCURY CONTAMINATION

01/02-1842 CONTINENTAL DRIFT, GONDWANA, BIRD EVOLUTION, MASS EXTINCTIONS, ASTEROID COLLISION, CRETACEOUS-TERTIARY (K-T) BOUNDARY, EXTINCTIONS, EVOLUTIONARY THEORIES

01/02-2713 CONTINENTAL SHELF, CONVENTION ON THE LAW OF THE SEA, COASTAL BOUNDARIES, INTERNATIONAL WATERS, OCEAN RESOURCES

01/02-1588 CONTINUOUS FORESTS, PASTURES, TREES, REPRODUCTIVE ISOLATION, LANDSCAPE FRAGMENTATION, ENTEROLOBIUM CYCLOCARPUM, SEEDLINGS, POLLEN DEPOSITION

01/02-0221 CONTINUOUS-RELEASE ENDOSTATIN TECHNIQUE, ENDOSTATIN, ANGIOGENSIS, CANCER TREATMENT, BRAIN CANCER, MICROENCAPSULATED CELLS, XENOGRAFT, MALIGNANT GLIOMAS, CANCER/BRAIN

01/02-1452 CONTINUOUS THERAPY, SIBUTRAMINE HYDROCHLORIDE, WEIGHT LOSS, OBESITY, INTERMITTENT THERAPY

01/02-0570 CONTRACEPTION, DEMOGRAPHIC AND HEALTH SURVEYS (DHS), FAMILY PLANNING, POSTPARTUM BIRTH CONTROL, BIRTH CONTROL

01/02-0548 CONTRACEPTION, BIRTH CONTROL PILLS, ORAL CONTRACEPTION, PREGNANCY PREVENTION, HORMONAL CONTRACEPTION, BREAST EXAMINATION, PELVIC EXAMINATION, PAPANICOLAOU

01/02-1028 CONTRACTILE ACTIVATION, MYOSIN, ACTIN, TROPONIN, TROPOMYOSIN, MUSCLE ACTION REGULATION

01/02-0100 CONTROLLED FOREST FIRES, ENVIRONMENTAL RESTORATION, SELECTIVE LOGGING

01/02-0283 CONTROLLED MEDICAL EXPERIMENTS, CITRUS FRUIT, BRITISH NAVY, SCURVY, NUTRITIONAL DISEASES

01/02-0807 CONTROLLED RELEASE TECHNOLOGY, DRUG DELIVERY SYSTEMS, IMPLANTABLE DRUG DOSING SYSTEM, ARTIFICIAL MUSCLES, SPACE TRAVEL

01/02-1181 CONTROLLING PARASITE INFECTIONS, ETHNOMEDICINE, TRADITIONAL MEDICINE, BITTER-PITH CHEWING, LEAF SWALLOWING, INTESTINAL NEMATODES, SELF-MEDICATION IN APES, HOST-PARASITE INTERACTIONS, ZOOPHARMACOGNOSY

01/02-0591 CONTROLLING TECHNOLOGY, HUMAN GENOME MANIPULATION, ARTIFICIAL INTELLIGENCE, TECHNOLOGICAL ADVANCES, TRANSHUMANISM, SOCIOECONOMIC PRESSURES

01/02-2518 CONTROL OF GENE EXPRESSION, GENE TRANSCRIPTION, EXTRACELLULAR SIGNALING, REGULATION OF TRANSCRIPTION, DEVELOPMENTAL GENETICS, ENHANCEOSOME, TRANSCRIPTION FACTORS

01/02-1502 CONVENTIONAL CELL CULTURES, CELLS GROWN IN SPACE, WEIGHTLESS ENVIRONMENT, CULTURED CELLS, BIOREACTOR, MICROGRAVITY

01/02-0217 CONVENTIONAL HEMODIALYSIS, NOCTURNAL HEMODIALYSIS, SLEEP APNEA, RENAL FAILURE, HEMODIALYSIS, KIDNEY DISEASE, DIALYSIS

01/02-0843 CONVENTIONAL MEDICINE, COMPLEMENTARY AND ALTERNATIVE MEDICINE (CAM), INTELLIGENT BODY, CHRONIC DISEASE, BODY SELF-REGULATION

01/02-2591 CONVENTION CENTERS, WHIRLPOOL SPAS, TRADE SHOWS, CONTAMINATED WATER, LEGIONNAIRES' DISEASE, PNEUMONIA, NETHERLANDS

01/02-0162 CONVENTION ON INTERNATIONAL TRADE IN ENDANGERED SPECIES (CITES), ENDANGERED SPECIES, HABITAT LOSS, GAURS, NUCLEAR TRANSFER, CONSERVATION STRATEGIES, ZONA PELLUCIDA, CLONING TECHNOLOGY

Keyword Index

01/02-2713 CONVENTION ON THE LAW OF THE SEA, CONTINENTAL SHELF, COASTAL BOUNDARIES, INTERNATIONAL WATERS, OCEAN RESOURCES

01/02-1343 CONVERGENT EVOLUTION, PHENOTYPIC TRAITS, ECOLOGICAL NICHES, EVOLUTIONARY PATTERNS, HABITAT EVOLUTIONARY INFLUENCES, TAXONOMIC INFLUENCES, NATURAL SELECTION, NICHE USE, MULTIVARIATE EVOLUTION, ANURAN LINEAGE DIVERSIFICATION

01/02-1061 CONVERGENT EVOLUTION, EVOLUTIONARY PATTERNS, BAT EVOLUTION, BRAIN COMPONENT SIZES, MAMMALIAN RELATIONSHIPS

01/02-0418 CONVERGENT EVOLUTION, MARSUPIALS, SCATTER-HOARDING, SEED DISPERSAL, RODENTS, TROPICAL RAINFORESTS

01/02-1648 CONVERGENT EVOLUTION, PATHOGEN MIMICRY, VIRULENCE FACTORS, HORIZONTAL TRANSFER, BACTERIAL EVOLUTION, PROTEIN IMITATION

01/02-0007 CONVERGENT EVOLUTION, HUMAN MIRROR TEST, ANIMAL BEHAVIOR, SELF-RECOGNITION IN ANIMALS, DOLPHIN INTELLIGENCE, MARINE MAMMALS

01/02-0802 CONVULSIONS, SEIZURES, EPILEPSY, ELECTROENCEPHALOGRAM (EEG)

01/02-1817 CONVULSIVE DISEASES, NEUROLOGY, EPILEPSY, BRAIN DISORDERS, TODD/ROBERT BENTLEY, JACKSON/JOHN HUGHLINGS, NEUROSCIENCE

01/02-2730 COOKING OIL DETERIORATION, FRIED FOOD, DEEP-FAT FRYING, POLYUNSATURATED FATTY ACIDS, ORGANOLEPTIC PROPERTIES OF FOOD, DIET, HEALTH

01/02-2635 COOLING THE BLOOD, BODY TEMPERATURE LOWERING THERAPY, HYPOTHERMIA, BLOOD CLOTS, ARTERIAL BLOCKAGES, CLOT-BUSTING DRUGS, OXYGEN DEPRIVATION, BRAIN DAMAGE, STROKE TREATMENT

01/02-0678 COOP AMERICA, MAGAZINE PUBLISHING, PAPER RECYCLING, DIOXIN, PAPER PROJECT, ENVIRONMENTALISM, CONSERVATREE, INDEPENDENT PRESS ASSOCIATION

01/02-1069 COOPERATION, BACTERIA, SOCIAL BEHAVIOR, MICROORGANISMS, SYMBIOSIS, BEHAVIOR EVOLUTION, EVOLUTION OF BEHAVIOR

01/02-2292 COOPERATION, EVOLUTIONARY THEORIES, ALTRUISTIC PUNISHMENT, HUMAN COOPERATION

01/02-1179 COOPERATION PROGRAM IN EUROPE FOR RESEARCH ON NATURE AND INDUSTRY THROUGH COORDINATED UNIVERSITY STUDIES (COPERNICUS), GREEN CAMPUSES, TALLOIRES DECLARATION, KYOTO DECLARATION, HALIFAX DECLARATION, UNITED NATIONS EDUCATIONAL SCIENTIFIC AND CULTURAL ORGANIZATION (UNESCO), UNIVERSITY LEADERS FOR A SUSTAINABLE FUTURE (ULSF), SECOND NATURE, NATIONAL WILDLIFE FEDERATION (NWF) CAMPUS ECOLOGY PROGRAM, UNITED STATES GREEN BUILDING COUNCIL LEADERSHIP IN ENERGY DESIGN RATING SYSTEM, UNIVERSITIES

01/02-1462 COOPERATIVE CHILD-REARING, SOUTH AFRICA, RED OCHRE, BORDER CAVE, ZAMBIA, SYMBOLIC ART, IRON OXIDES, KALAHARI BUSHMEN, MONOGAMOUS RELATIONSHIPS, BLOMBOS CAVE, MENSTRUAL CYCLES

01/02-0444 COOPERATIVE RESEARCH CENTER (CRC) FOR THE BIOLOGICAL CONTROL OF PEST ANIMALS, GENETICALLY MODIFIED ORGANISMS, MOUSEPOX VIRUS, INTERLEUKIN 4, VIROLOGY, BIOWEAPONS

01/02-0955 COOPER'S HAWK, RAPTORS, URBAN ENVIRONMENTS, CONSERVATION, BIRDS OF PREY, PREDATORS, POPULATION INCREASES

01/02-0935 COPAL DEPOSITS, MADAGASCAR, MALAGITE, RESIN, ANDRAKADRAKA TREE, FOSSIL RECORD, AMBER, INVERTEBRATES, FOSSILS

01/02-1622 COPEPODS, COPEPODS, PHYTOPLANKTON BLOOMS NORWEGIAN SEA, FISH CANNIBALISM, CALANUS FINMARCHICUS, PELAGIC ECOSYSTEMS, MARINE ECOSYSTEMS, ZOOPLANKTON

01/02-0363 COPEPODS, MICROSPORIDIAM LIFE CYCLES, INTERMEDIATE HOSTS, AMBLYOSPORA, MOSQUITOES CULEX RENATOI, PHYTOTELMATIC COMMUNITIES, PARACYCLOPS FIMBRIATUS FIMBRIATUS, PLANTS, ERYNGIUM CABRERAE, HOST-PARASITE INTERACTION, TAXONOMY

01/02-1622 COPEPODS, ZOOPLANKTON, PHYTOPLANKTON BLOOMS NORWEGIAN SEA, FISH CANNIBALISM, CALANUS FINMARCHICUS, PELAGIC ECOSYSTEMS, MARINE ECOSYSTEMS, COPEPODS

01/02-2046 COPERNICUS TRIAL, CONGESTIVE HEART FAILURE (CHF), HEART FAILURE, LEFT VENTRICLE, EDEMA, CIRCULATION, ANGIOTENSIN-CONVERTING ENZYME (ACE) INHIBITORS, DIURETICS, ADRENALINE, NOREPINEPHRINE, BETA BLOCKERS

01/02-1581 COPPER TOXICITY, ENVIRONMENTAL COPPER, HUMAN EXPOSURE TO COPPER

01/02-1279 COPROPHAGY, DETRITUS POOL, PHOTIC ZONES, FECAL PELLETS, AQUATIC ECOSYSTEMS, DISSOLVED ORGANIC MATTER (DOM)

01/02-1932 CORAL BLEACHING, ENVIRONMENT, SOLVING ENVIRONMENTAL PROBLEMS, INTEGRATIVE APPROACH, CHAOS IN POPULATIONS, BIOREMEDIATION, BIOCOMPLEXITY, NANOTECHNOLOGY, PROBLEM SOLVING, NATIONAL SCIENCE FOUNDATION (NSF)

01/02-2217 CORAL BLEACHING, YELLOW-BLOTCH DISEASE, DINOFLAGELLATE SYMBIOSES, ZOOANTHELLAE, HOST-SYMBIONT SPECIFICITY, DINOFLAGELLATES, SYMBIOSES, SCLERACTINIUM CORALS

01/02-1270 CORAL ECOSYSTEMS, CORAL REEF DEGRADATION, GLOBAL WARMING, FRENCH POLYNESIA

01/02-1634 CORALLINE ALGAE, OCTOPUSES, SEA SLUGS, SEA LETTUCE, RED ALGA, GLOBAL WARMING, TIDEPOOLS

01/02-1056 CORAL ORIGINS, SCLERACTINIA, EXOSKELETON EVOLUTION, TRIASSIC CORALS, CALCIFYING CORALS, LATE PERMIAN EXTINCTION EVENT, PALEOBIOLOGY, MARINE PALEOBIOLOGY, FOSSIL RECORD, EVOLUTIONARY LINEAGES, SCLERACTINIA

01/02-1274 CORAL PLATFORMS, MARINE ENVIRONMENT, HONG KONG, POLLUTION

01/02-0635 CORAL POLYP RESPONSES, POLYP TENTACLE EXPANSION, POLYP EXPANSION, ZOOPLANKTON BEHAVIOR, REEF CORALS, ENVIRONMENTAL STIMULI

01/02-0323 CORAL REEF BLEACHING, SYMBIOSIS, MARINE INVERTEBRATES, DINOFLAGELLATES, GLOBAL WARMING

01/02-0998 CORAL REEF COMMUNITIES, MAHONIA NA DARI, PAPAU NEW GUINEA, MARINE RESEARCH STATION, KIMBE BAY DIVERSITY, CONSERVATION PROGRAMS

01/02-1270 CORAL REEF DEGRADATION, FRENCH POLYNESIA, GLOBAL WARMING, CORAL ECOSYSTEMS

01/02-0982 CORAL REEFS, ECOTOURISM, SOUTHEAST ASIA, BALI, INDONESIA, SULAWESI, TONGIAN ISLANDS, THIRD WORLD TOURISM, CULTURAL DIVERSITY, BIOLOGICAL DIVERSITY, ECOLOGICAL DAMAGE

01/02-0412 CORAL REEFS, EUNICID WORMS, REEF-BUILDING WORMS, MARINE BIOLOGY, ANIMAL BEHAVIOR, TROPICAL MARINE COMMUNITIES

01/02-1267 CORAL REEFS, ECOSYSTEMS, VIRGIN ISLAND NATIONAL PARK, ZOOXANTHELLAE, ELKHORN CORALS

01/02-0366 CORAL REEFS, POISON, FISHING, CYANIDE, PHILIPPINES, INDONESIA, TROPICAL FISH, AQUARIUMS, MARINE AQUARIUM COUNCIL, INTERNATIONAL MARINELIFE ALLIANCE, NET FISHING

01/02-1927 CORAL REEF THREATS, CALCIFICATION, REEFLESS CORAL COMMUNITIES, GLOBAL WARMING, CARBON DIOXIDE BUILD-UP, ENVIRONMENTAL DEGRADATION

01/02-1892 CORAL RESEARCH, CLIMATE CHANGE RESEARCH, BIOSPHERE 2, RAINFORESTS, ARTIFICIAL ENVIRONMENTS, ENVIRONMENTAL SIMULATIONS

01/02-0376 CORALS, AQUATIC ECOSYSTEM, BIODIVERSITY, ECOSYSTEM, FISHES, TERRESTRIAL ECOSYSTEM, TAXONOMIC COMPOSITION, GLOBAL WARMING, REEF SYSTEMS

01/02-0958 CORAL SNAKES, ALLOPATRY, SYMPATRY, SNAKE PROTECTION, VENOMOUS SNAKES, BATESIAN MIMICRY, PROTECTIVE COLORATION, PREDATOR-PREY INTERACTION, KINGSNAKES, ANIMAL BEHAVIOR, MIMICRY

01/02-1845 CORAL TREE, ERYTHRINA AMERICANA, SPIROCYCLIC-ISOQUINOLINE ALKALOIDS, MEDICINAL PLANTS, PHARMACOLOGICAL USES, TROPICAL TREES

01/02-2431 CORBELING, NOMADIC HERDERS, NAWAMIS, ANCIENT BURIAL GROUNDS, EIN HUDERAH, SINAI DESERT

01/02-1064 CORBICULATE BEES, SOCIAL BEES, PHYLOGENETIC TREES, MORPHOLOGICAL CHARACTERISTICS, MOLECULAR SYSTEMATICS, TOTAL EVIDENCE ANALYSIS, EVOLUTIONARY RELATIONSHIPS, BEE EVOLUTION

01/02-2388 CORDANCE, DEPRESSION TREATMENT, ANTIDEPRESSANT MEDICATION, PLACEBO EFFECT, BRAIN ACTIVITY, QUANTITATIVE ELECTROENCEPHALOGRAPHY (QEEG), DRUG TREATMENT

01/02-0682 CORD BLOOD, ENVIRONMENTAL CONTAMINANTS, HEALTH RISKS, COLUMBIA UNIVERSITY, ASTHMA

01/02-0839 CORE GENDER IDENTITY, TRANSSEXUALS, SEXUAL ORIENTATION, ADRENAL HYPERPLASIA, GENDER IDENTITY, MASCULINITY, FEMININITY

01/02-1654 CORE PROMOTERS, GENE TRANSCRIPTION, CHROMATIN, COMBINATORIAL GENE REGULATION, TATA BOX, TRANSCRIPTION FACTORS

01/02-1857 CORN CROPS, SMOTHER CROPS, BIOLOGICAL WEED CONTROL, SUSTAINABLE AGRICULTURE, WEED MANAGEMENT, SOYBEAN CROPS, AGRICULTURAL WEEDS

01/02-2461 CORN CULTIVATION, TRIPSACUM, TEOSINTE, ARCHAEOLOGICAL MAIZE, GAMAGRASS, SELECTIVE BREEDING, MAIZE ORIGINS, EVOLUTIONARY MECHANISMS, CROP VARIETIES, GENOME RECOMBINATIONS

01/02-0815 CORNEAS, LASER IN SITU KERATOMILEUSIS, LASIK EYE SURGERY, AMBLYOPIA, VISION CORRECTION

01/02-0036 CORNELL LABORATORY OF ORNITHOLOGY, PROJECT FEEDERWATCH, JUNCO, NATURAL HISTORY, SNOWBIRD, BIRD FEEDERS

01/02-1506 CORNING, ROSSELLA RACOVITZAE, FIBER OPTICS, SILICEOUS SPONGES, COMMERCIAL TELECOMMUNICATIONS FIBER, OPTICAL FIBERS, SPONGES

01/02-1838 CORNUS FLORIDA, REACTIVE OXYGEN SPECIES, FALL LEAF COLOR, CHLOROPLAST, CHLOROPHYLL, XANTHOPHYLL, CAROTENOID, ANTHOCYANINS, PHOTOSYNTHETIC PROTEINS, DOGWOOD, TREE LEAF PHYSIOLOGY

01/02-0075 CORN (ZEA MAYS), ENERGY, RENEWABLE ENERGY, BIOFUELS, BIOMASS FUEL, GREEN FUEL, ALTERNATIVE FUEL SOURCES

01/02-0256 CORONARY ANGIOGRAPHY, ATHEROSCLEROSIS, CARDIOVASCULAR DISEASE, ATHEROSCLEROTIC PLAQUES, HEART DISEASE RISK, INFLAMED PLAQUES

01/02-2583 CORONARY ARTERY BYPASS GRAFT (CABG), BLOCKED ARTERIES, HEART DISEASE, SIROLIMUS, ANGIOPLASTY, RESTENOSIS, STENTS, VASCULAR BRACHYTHERAPY

01/02-1419 CORONARY ARTERY BYPASS GRAFT (CABG), HEART-LUNG MACHINE, OFF-PUMP BYPASS, NEUROPSYCHOLOGICAL COMPLICATIONS, SURGICAL COMPLICATIONS, HEART BYPASS, CLEVELAND CLINIC, AMERICAN ASSOCIATION OF THORACIC SURGEONS, COGNITIVE IMPAIRMENT, HEART STABILIZERS, VASCULAR DISEASE

01/02-1129 CORONARY ARTERY BYPASS GRAFT (CABG), REVASCULARIZATION, ANGIOGRAPHY, PERCUTANEOUS TRANSLUMINAL CORONARY ANGIOPLASTY (PTCA), CORONARY ARTERY DISEASE, ANGINA, MYOCARDIAL INFARCTION, AMERICAN HEART ASSOCIATION, AMERICAN COLLEGE OF CARDIOLOGY

01/02-1436 CORONARY ARTERY BYPASS SURGERY, COGNITIVE DECLINE, HEART-LUNG MACHINE, LOW BLOOD PRESSURE, ANGIOPLASTY, SURGICAL RISK

01/02-1458 CORONARY ARTERY DISEASE (CAD), BETA BLOCKERS, CHOLESTEROL-LOWERING AGENT, ASPIRIN, COMPUTERIZED REMINDER, WRITTEN REMINDER, MYOCARDIAL INFARCTION

01/02-1691 CORONARY ARTERY DISEASE (CAD), GENETIC DISEASES, GENE LINKAGE, TANGIER DISEASE, HEART DISEASE, HIGH-DENSITY LIPOPROTEIN (HDL), CHOLESTEROL TRANSPORT

01/02-0825 CORONARY ARTERY DISEASE (CAD), HYPERTENSION, HORMONE REPLACEMENT THERAPY (HRT), BLOOD PRESSURE (BP), ARTERIAL STIFFNESS, DIABETES MELLITUS

01/02-0730 CORONARY ARTERY DISEASE (CAD), LOW-DENSITY LIPOPROTEIN (LDL), HYPERCHOLESTEROLEMIA, CHOLESTEROL DEPOSITS, LIVER DISEASE COMPLICATIONS, AUTOSOMAL RECESSIVE HYPERCHOLESTEROLEMIA (ARH), RECEPTOR ADAPTOR PROTEIN, GENE MUTATIONS

01/02-2654 CORONARY ARTERY DISEASE (CAD), MENOPAUSE, HORMONE REPLACEMENT THERAPY (HRT), ESTROGEN, PROGESTIN, WOMEN'S HEALTH, HEART AND ESTROGEN/PROGESTIN REPLACEMENT STUDY (HERS), DISEASE PREVENTION, MEDROXYPROGESTERONE ACETATE, CONJUGATED EQUINE ESTROGEN

01/02-2037 CORONARY ARTERY DISEASE (CAD), DEPRESSION, HEART FAILURE, STROKE, HEART ATTACK, CARDIOVASCULAR DISEASE

01/02-2294 CORONARY ARTERY DISEASE (CAD), CHOLESTEROL ESTER TRANSFER PROTEIN (CETP), CARDIOVASCULAR DISEASE, HIGH-DENSITY LIPOPROTEIN (HDL), ATHEROSCLEROSIS, LIPOPROTEIN LEVELS, GENOTYPES, TAQ1 POLYMORPHIC LOCI, LOW-DENSITY LIPOPROTEIN (LDL), ASIANS (CAD)

01/02-2304 CORONARY ARTERY DISEASE (CAD), SODIUM-HYDROGEN EXCHANGE, CARDIAC CELLS, CALCIUM, MYOCARDIAL ISCHEMIA, GUARD DURING ISCHEMIA AGAINST NECROSIS (GUARDIAN), CARIPORIDE, HEART FAILURE

01/02-1129 CORONARY ARTERY DISEASE (CAD), REVASCULARIZATION, ANGIOGRAPHY, PERCUTANEOUS TRANSLUMINAL CORONARY ANGIOPLASTY (PTCA), CORONARY ARTERY BYPASS GRAFT (CABG), ANGINA, MYOCARDIAL INFARCTION, AMERICAN HEART ASSOCIATION, AMERICAN COLLEGE OF CARDIOLOGY

01/02-1145 CORONARY ARTERY DISEASE (CAD), TRIGLYCERIDES, CHOLESTEROL, ATHEROSCLEROSIS, HYPERTENSION, DIABETES, METABOLIC SYNDROME, LOW-DENSITY LIPOPROTEIN, HIGH-DENSITY LIPOPROTEIN

01/02-0831 CORONARY ARTERY DISEASE (CAD), HEART DISEASE, SYNDROME X, EXERCISE-INDUCED MYOCARDIAL ISCHEMIA, WOMEN

01/02-1148 CORONARY ARTERY DISEASE RISK, ALCOHOL CONSUMPTION, ALCOHOLIC BEVERAGE CONSUMPTION, CANCER RISK, WINE CONSUMPTION

01/02-0252 CORONARY ATHEROSCLEROSIS, NITRIC OXIDE, ENDOTHELIN, EXERCISE, ENDOTHELIAL FUNCTION, ARTERIAL PLAQUE, FREE RADICALS, ENDOTHELIUM, ARTERY STRUCTURE, HEART HEALTH, CHOLESTEROL

01/02-0859 CORONARY DISEASE, HEART DISEASE, GUM DISEASE, C-REACTIVE PROTEIN, ORAL HEALTH, TOOTH DECAY

01/02-1409 CORONARY DISEASE, DIET, LOW-DENSITY LIPOPROTEIN (LDL), HIGH-DENSITY LIPOPROTEIN (HDL), HEART ATTACKS, CHOLESTEROL, DIABETES, METABOLIC SYNDROME

01/02-2303 CORONARY DISEASE, CONGENITAL HEART DISEASE, GENETICS, DIAGNOSTIC TESTING, PHARMACOGENETICS, CARDIOVASCULAR DISEASE, SMOKING, HYPERTENSION, DIABETES, CHOLESTEROL

Keyword Index

01/02-1383 CORONARY DISEASE, BLOOD PRESSURE CONTROL, CARDIOVASCULAR RISK FACTORS, HYPERTENSION, ENDOTHELIAL CELLS

01/02-2051 CORONARY DISEASE IN THE ELDERLY, CARDIAC REVASCULARIZATION, ANGINA PECTORIS, ANTI-ANGINAL DRUGS, INVASIVE CARDIAC THERAPY, QUALITY OF LIFE

01/02-0142 CORONARY DISORDERS, PLAQUE PROGRESSION, VASCULAR ENDOTHELIAL GROWTH FACTOR (VEGF), MACROPHAGES, ANGIOGENIC GROWTH FACTORS, APOLIPOPROTEIN, ATHEROSCLEROTIC PLAQUE

01/02-1106 CORONARY EVENTS, STATIN DRUGS, ANTIINFLAMMATORY EFFECTS OF STATIN THERAPY, PREVENTIVE MEDICINE, HYPERLIPIDEMIA, C-REACTIVE PROTEIN, CHOLESTEROL LEVELS, HIGH-DENSITY LIPOPROTEIN (HDL), LOVASTATIN, LIPID PROFILES

01/02-1440 CORONARY FLOW VELOCITY RESERVE (CFVR), CARDIAC DISEASE, PASSIVE SMOKING, TRANSTHORACIC DOPPLER ECHOCARDIOGRAPHY (TTDE), ENDOTHELIAL FUNCTION, NONSMOKERS, ADENOSINE TRIPHOSPHATE

01/02-2069 CORONARY HEART DISEASE (CHD), ANTIOXIDANT SUPPLEMENTS, CHOLESTEROL-LOWERING DRUGS, NIACIN, SIMVASTATIN, BETA CAROTENE, VITAMINS

01/02-2060 CORONARY HEART DISEASE (CHD), AMERICAN HEART ASSOCIATION (AHA), AMERICAN ASSOCIATION OF CARDIOVASCULAR AND PULMONARY REHABILITATION (AACVPR), RESISTANCE TRAINING, OBESITY, DIABETES MELLITUS, AMERICAN COLLEGE OF SPORTS MEDICINE (ACSM), OSTEOPOROSIS, NATIONAL STRENGTH AND CONDITIONING ASSOCIATION (NSCA), AMERICAN ACADEMY OF PEDIATRICS, AGING

01/02-1172 CORONARY HEART DISEASE (CHD), DAILY ENERGY EXPENDITURE, PHYSICAL ACTIVITY LEVEL, OBESITY RISK REDUCTION, METABOLISM, TYPE-2 DIABETES

01/02-2678 CORONARY HEART DISEASE (CHD), ALCOHOL USE BENEFITS, ISCHEMIC STROKE, VASCULAR DISEASE, COGNITIVE IMPAIRMENT, DEMENTIA RISK, ALZHEIMER'S DISEASE

01/02-1774 CORONARY HEART DISEASE (CHD), LOW-DENSITY LIPOPROTEIN (LDL) CHOLESTEROL, HEART DISEASE PREDICTORS, HIGH-DENSITY LIPOPROTEIN (HDL) CHOLESTEROL, CHOLESTEROL PARTICLE SIZE, PRAVASTATIN TREATMENT

01/02-1750 CORONARY HEART DISEASE (CHD), EXERCISE, CARDIOVASCULAR BENEFITS, HIGH BLOOD PRESSURE, AEROBIC EXERCISE BENEFITS, STROKES, DIABETES, LIPID LEVELS, OBESITY, OSTEOPOROSIS, CANCER

01/02-2049 CORONARY HEART DISEASE (CHD), CARDIAC HEALTH, PREVENTIVE HEALTHCARE, CARDIAC REHABILITATION, HEALTHCARE COSTS, EXERCISE AND HEALTH, SELF-PERCEIVED PHYSICAL DISABILITY, SECONDARY CORONARY PREVENTION, DISEASE RISK REDUCTION

01/02-0842 CORONARY HEART DISEASE (CHD) RATE, PHYSICAL ACTIVITY, SEDENTARY LIFESTYLE, WALKING BENEFITS, WOMEN'S HEALTH ISSUES, NURSES' HEALTH STUDY

01/02-2052 CORONARY HEART DISEASE (CHD) RISK FACTORS, SOLUBLE ADHESION FACTORS, BRITISH REGIONAL HEART STUDY, SELECTINS, HEART DISEASE RISK MARKERS, ATHEROSCLEROSIS, INFLAMMATION PROCESS

01/02-0564 CORONARY HEART DISEASE RISK FACTORS, CIGARETTE SMOKING, HEALTHY DIET, MODERATE-INTENSITY EXERCISE, BODY MASS INDEX (BMI), WAIST TO HIP RATIO, CHOLESTEROL LEVELS, TRIGLYCERIDE LEVELS, BLOOD PRESSURE

01/02-0248 CORPRINUS, CYCLOPEPTIDES, MUSHROOMS, ORELLANINE, MONOMEHTYLHYDRAZINE, IBOTENIC ACID, MUSCARINIC MUSHROOMS, PSILOCYBE, AMERICAN ASSOCIATION OF POISON CONTROL CENTERS (AAPCC), TOXIC EXPOSURE SURVEILLANCE SYSTEM (TESS), AMANITA

01/02-1521 CORPSE DECOMPOSITION, ENTOMOLOGY, PATHOLOGY, BOTANY, CRIME SCENE REPLICATION, POSTMORTEM EVIDENCE, TIME MARKERS, FORENSIC ECOLOGY

01/02-1110 CORRECTIONAL FACILITY DISEASE OUTBREAKS, VIRAL OUTBREAKS, HEPATITIS B VIRUS (HBV) INFECTION, PUBLIC HEALTH, INMATE HEALTH RISKS

01/02-2413 CORRELATES OF WAR PROJECT, ARMED CONFLICTS, INTERNATIONAL CONFLICTS, HUMAN AGGRESSION, STATISTICAL ANALYSIS OF ARMED CONFLICT, RICHARDSON/LEWIS FRY, WAR, STATISTICS OF DEADLY QUARRELS

01/02-0623 CORRIDORS, THREATENED SPECIES, GUARANI INDIANS, ECOSYSTEM, JAGUARS, CONSERVATION INITIATIVES, MAMMALIAN PREDATORS

01/02-1004 CORSICA, ORNITHOLOGY, CLIMATE CHANGE, BLUE TITS, FOOD SUPPLY TIMING ON BREEDING SUCCESS, REPRODUCTIVE SUCCESS AND PEAK FOOD AVAILABILITY, BIRD BREEDING PATTERNS, FRANCE, GLOBAL WARMING, BREEDING OF BIRDS AND CLIMATE CHANGE

01/02-1199 CORTICAL BONE, CARTILAGE, MINERALIZATION, OSTEOPOROSIS, CALCIUM, BONE, TRABECULAR BONE, COMPUTERIZED AXIAL TOMOGRAPHY (CAT) SCAN, PREVENTIVE MEDICINE

01/02-1668 CORTICAL MOTOR CENTERS, PARALYSIS, NEUROLOGICAL DAMAGE, MOTOR-CORTICAL ACTIVITY, TETRAPLEGIA, BRAIN-COMPUTER INTERFACE DEVICES, SENSORIMOTOR RESPONSES

01/02-1744 CORTICOSTEROID INJECTIONS, ROTATOR CUFF LESIONS, TENDON LESIONS, TRIGGER FINGER, TENNIS ELBOW, ACHILLES' TENDINOPATHY

01/02-1775 CORTICOSTEROIDS, INFANT PREMATURITY, PRETERM LABOR, DRUG OVERUSE, RESPIRATORY DISTRESS, BIRTH DEFECTS

01/02-2016 CORTICOSTEROIDS, ZAFIRLUKAST, LEUKOTRIENE ANTAGONISTS, ASTHMA CONTROL, SALBUTAMOL

01/02-0855 CORTICOSTEROIDS, EXTRINSIC ASTHMA, INTRINSIC ASTHMA, BRONCHODILATORS, ANTIINFLAMMATORY MEDICATION, LEUKOTRIENES, ASTHMA

01/02-2267 CORTICOSTERONE, MINERALOCORTICOID, GLUCOCORTICOID, ALDOSTERONE, CARDIOVASCULAR TISSUE, SPIRONOLACTONE, HEART FAILURE TREATMENT, STEROID PRODUCTION

01/02-1518 CORTICOSTERONE, TESTOSTERONE, STRESS HORMONES, STEROID HORMONES, ADRENALIN, WHITE BLOOD CELLS, IMMUNE SYSTEM, STAPHYLOCOCCUS AUREUS, SALMONELLA, CHEMOTHERAPY, AUTOIMMUNE DISEASES

01/02-0588 CORTISOL, APOLLO 13, MARS, TSIBLIYEV/VASILY, MIR, INTERNATIONAL SPACE STATION, ANTARCTIC EXPEDITIONS, ARCTIC EXPEDITIONS, PSYCHOLOGICAL CHANGE, SPACEFLIGHT COGNITIVE ASSESSMENT TOOL, NATIONAL AERONAUTICS AND SPACE ADMINISTRATION (NASA)

01/02-0262 CORTISOL, DOPAMINE, SEROTONIN, BRAIN, ADDICTIVE BEHAVIOR, EUPHORIA, NEUROTRANSMITTERS, SALIVA, GAMBLERS, HORMONES, HEART RATE

01/02-1364 CORTISOL, ADRENAL GLANDS, ALDOSTERONE, CUSHING'S SYNDROME, PHEOCHROMOCYTOMA

01/02-1686 CORTISOL, ADRENAL GLANDS, GLUCOCORTICOIDS, HIPPOCAMPUS, POST-TRAUMATIC STRESS DISORDER (PTSD), MAGNETIC RESONANCE IMAGING (MRI), AMYGDALAE, RAPID ASSESSMENT POST-IMPACT OF DISASTER (RAPID) GRANT, NATIONAL INSTITUTE OF MENTAL HEALTH (NIMH), TRAUMA

01/02-0562 CORTISOL, METABOLISM SLOW DOWN, FITNESS, POST-MENOPAUSAL WEIGHT GAIN, STRESS MANAGEMENT, WOMEN'S HEALTH ISSUES

01/02-2306 CORTISOL ACTIVITY, MAJOR DEPRESSION, PSYCHOTIC MAJOR DEPRESSION, COGNITIVE DEFICIT, ENDOCRINE IMBALANCE

01/02-0390 CORYNORHINUS RAFINESQUII, BAT ROOSTING SITES, WILDLIFE MANAGEMENT, HIBERNACULA

01/02-1737 COSMETIC SURGERY, SURGICAL PROCEDURES, EYELID LIFT, BLEPHAROPLASTY, PLASTIC SURGERY, AGING

01/02-1558 COSPECIATION, ALGAL SWITCHING, PARALLEL CLADOGENESIS, FUNGAL EVOLUTION, HOST SWITCHING, HETEROTROPHIC FUNGI, LICHEN PHYLOGENIES, INTERNALLY TRANSCRIBED SPACER (ITS), SYMBIOTIC ASSOCIATES

01/02-0647 COSPECIATION, PSYLLIDS, JUMPING PLANT LICE, APHIDS, CARSONELLA RUDDII, BUCHNERA APHIDICOLA, GENOMIC DEGENERATION, GUANINE-PLUS-CYTOSINE CONTENT, PHLOEM SAP FEEDERS, AMINO ACIDS, PARASITE-HOST INTERACTION

01/02-0575 COSTA RICA, SYNTHETIC DRUGS, CHEMOTHERAPEUTIC DRUGS, VINBLASTINE, TAXOL, VINCRISTINE, BIODIVERSITY, AMAZON RAINFOREST, PLANT MEDICINALS, NATIONAL BIODIVERSITY INSTITUTE (INBIO), NATURAL PRODUCTS

01/02-1540 COST-BENEFIT EQUATION, APOSEMATIC COLORATION, CRYPTIC INSECTS, EVOLUTIONARY INFLUENCES, PREDATOR-PREY INTERACTIONS, GROUP DYNAMICS, WARNING SIGNALS, GREAT TIT, PARVUS MAJOR, NOVEL WORLD EXPERIMENTS, PREY DETECTABILITY

01/02-1477 COST OF RUNNING (CR), LONG-DISTANCE RUNNING, ENDURANCE, MARATHON RUNNING, HYDRATION, TRIATHLON

01/02-2527 COTTON, BIOTECHNOLOGY, CHINA, GENETICALLY MODIFIED (GM) CROPS, PLANT BIOTECHNOLOGY, FOOD CROPS, GENE SYNTHESIS

01/02-1813 COTTON CROPS, PEST MANAGEMENT, INSECTS, GENETICALLY ENGINEERED INSECTS, PINK BOLLWORM MOTHS

01/02-2471 COTTONMOUTH, VENOMOUS SNAKES, SNAKES, SNAKEBITES, DEFENSIVE BEHAVIOR

01/02-1257 COTTON PESTS, PEST CONTROL, BIOTECHNOLOGY PEST SOLUTIONS, PINK BOLLWORM MOTH, DEOXYRIBONUCLEIC ACID (DNA) ALTERATIONS, GENETICALLY ENGINEERED INSECTS, ENVIRONMENTAL THREATS, CROP DAMAGE, INSECT CONTROL

01/02-2168 COTTONTAIL RABBITS, MAMMALS, VOLES, RED FOX, DEER, WINTER SURVIVAL

01/02-1223 COTTUS SPECIES, INTRODUCED FISH, FRESHWATER FISH, COAST RANGE SCULPIN, PREDATION, PYTCHOCHEILUS GRANDIS, PRICKLY SCULPIN, PIKEMINNOW, EEL RIVER DRAINAGE, FISH POPULATION DECLINES

01/02-2444 COUGARS, MOUNTAIN LIONS, EASTERN UNITED STATES, WILDLIFE CONSERVATION

01/02-1418 COUNCIL FOR RESPONSIBLE NUTRITION, COLCHICINE, GINKO BILOBA, COLCHICUM AUTUMNALE, AMERICAN HERBAL PRODUCTS ASSOCIATION, WAYNE STATE UNIVERSITY, VANDERBILT UNIVERSITY SCHOOL OF MEDICINE, UNIVERSITY OF ILLINOIS, PREGNANCY, TERATOGENS

01/02-2735 COUNCIL OF EUROPE, PANEUROPEAN BIOLOGICAL AND LANDSCAPE DIVERSITY STRATEGY, AUSTRIA, MINISTERIAL CONFERENCE ON THE PROTECTION OF FORESTS IN EUROPE, ALPINE CONVENTION, SUSTAINABLE DEVELOPMENT, MULTIFUNCTIONAL LANDSCAPES, FOREST CONSERVATION

01/02-1131 COUNCIL OF STATE AND TERRITORIAL EPIDEMIOLOGISTS, SPIROCHETE, BORRELIA BURGDORFERI, LYME DISEASE, ERYTHEMA MIGRANS RASH, CENTERS FOR DISEASE CONTROL AND PREVENTION (CDC), TICKS

01/02-2616 COUNTERING ANTHRAX INFECTION, ANTI-ANTHRAX THERAPIES, BACILLUS ANTHRACIS, MONOCLONAL ANTIBODIES, PASSIVE IMMUNITY, IMMUNE PLASMA

01/02-2546 COUNTING BACTERIA, REAL-TIME PCR, MULTISPECIES COMMUNITIES, POLYMERASE CHAIN REACTION (PCR), BACTERIA CULTURE

01/02-0341 COURTSHIP BEHAVIORS, POLYGYNOUS COURTSHIPS, BIRD MATING BEHAVIOR, BOWERBIRDS, ROBOTIC BIRDS

01/02-0885 COUSTEAU/JACQUES, COMPRESSED AIR, OXYGEN, NITROGEN, DIVING, DECOMPRESSION, HELIUM, HELIOX, TRIMIX, DEEP SEA DIVING

01/02-0136 COW BREEDING, CLONING ANIMALS, BOVINE CLONING, CATTLE PRODUCTION, ANIMAL WELFARE

01/02-1488 COW BY-PRODUCTS, BOVINE SPONGIFORM ENCEPHALOPATHY (BSE), TALLOWS, PRION DISEASE, MAD COW DISEASE, CREUTZFELDT-JAKOB DISEASE (CJD), NEURODEGENERATIVE DISEASES

01/02-1429 COW-MILK FORMULA, PHYTOESTROGENS, ESTROGEN, HORMONES, INFANT FORMULA, MENSTRUATION, SOY ISOFLAVONES

01/02-1806 COWPOX, SMALLPOX, INOCULATION, VARIOLATION, ARTIFICIAL IMMUNITY, VACCINATION, ACTIVE IMMUNITY, RABIES, ANTITOXINS, ANTIBODIES, DIPHTHERIA

01/02-0000 COX--SEE CYCLOOXYGENASE

01/02-0567 COX-2 INHIBITORS, PAIN RELIEF MANAGEMENT, NONSTEROIDAL ANTIINFLAMMATORY DRUGS, CHRONIC PAIN TREATMENT, OPIOIDS, ANTI-SEIZURE MEDICATIONS, TRICYCLIC ANTIDEPRESSANTS

01/02-1439 COXIBS, GASTROINTESTINAL SIDE EFFECTS, NONSTEROIDAL ANTIINFLAMMATORY DRUG (NSAID), ANTIINFLAMMATORY DRUGS, PROSTAGLANDINS, THROMBOXANES, CYCLOOXYGENASE INHIBITORS

01/02-1544 COYOTE DIET, CANIS LATRANS, HUMAN-INDUCED HABITAT ALTERATIONS, FORAGING BEHAVIOR, DIET VARIATION

01/02-1598 COYOTE HABITAT, GRAY WOLVES, NEW ENGLAND COYOTES, COYOTES

01/02-2489 COYOTES, WOLVES, PREDATORY BEHAVIOR, WILDLIFE MANAGEMENT, CONSERVATION, HUMAN-ANIMAL INTERACTION, BIODIVERSITY, CANIS LATRANS, CANIS LUPUS

01/02-1598 COYOTES, GRAY WOLVES, NEW ENGLAND COYOTES, COYOTE HABITAT

01/02-1016 CPG DINUCLEOTIDES, NONCODING DNA, MAMMALIAN GENOME, SILENCING, DEOXYRIBONUCLEIC ACID (DNA) METHYLATION, GENE EXPRESSION, TRANSCRIPTION, CHROMATIN, EPIGENETICS

01/02-0619 CRAB BEHAVIOR, CHRISTMAS ISLAND RED CRAB, BREEDING MIGRATION, GECARCOIDEA NATALIS, LIFE CYCLES, MIGRATION BEHAVIOR

01/02-0620 CRAB BEHAVIOR, CHRISTMAS ISLAND RED CRAB GECARCOIDEA NATALIS, METABOLISM FACTORS, ALKALOSIS, ACIDOSIS, BREEDING MIGRATIONS, ENERGY RESERVES, REPRODUCTIVE BEHAVIOR

01/02-1879 CRAB PHYSIOLOGY, OSMOREGULATION, STENOHALINE MARINE ANIMALS, MARINE INVERTEBRATES, SALINITY REGULATION, HYDROTHERMAL VENT ENVIRONMENT, ENVIRONMENTAL ADAPTATIONS, BATHOGRAEA, THERMYDON, EXTREME HABITATS

01/02-1945 CRANE MIGRATION, SANDHILL CRANE, WHOOPING CRANE, GRUS CANADENSIS, MIGRATORY BIRDS, PLATTE RIVER STAGING CENTER, BIRD BEHAVIOR

01/02-0484 CRANIAL DESIGN, DINOSAUR SKULLS, FINITE ELEMENT ANALYSIS (FEA), THEROPODS, ALLOSAURUS FRAGILIS, FOSSIL EVIDENCE

01/02-1333 CRANIAL DEVELOPMENTAL DIFFERENCES, HOMONID EVOLUTION, NEANDERTHAL RELATIONSHIPS, ONTOGENY, HUMAN EVOLUTION

01/02-2020 CRANIAL VASOCONSTRICTION, MIGRAINE, ERGOT DERIVATIVES, 5-HYDROXYTRYPTAMINE SEROTONIN (5-HT) RECEPTORS, INTERNATIONAL HEADACHE SOCIETY, TRIPTANS, HEADACHE, PERIPHERAL TRIGEMINAL INHIBITION, TRIGENIMALCERVICAL COMPLEX

01/02-1057 CRANIOFACIAL ADAPTATIONS, PLIOCENE HOMININS, HUMAN EVOLUTION, KENYANTHROPUS PLATYOPS, AUSTRALOPITHECUS AFARENSIS, AUSTRALOPITHECUS ANAMENSIS, HOMININ SPECIES

Keyword Index

01/02-0804 CRANIOFACIAL PAIN, TRIGGER POINTS, ACETYLCHOLINE, FOOD AND DRUG ADMINISTRATION (FDA), BOTULINUM TOXIN A (BTXA), CLOSTRIDIUM BOTULINUM, NEUROTOXIN, MYOFASCIAL PAIN SYNDROME (MPS), PARASPINAL MYOFASCIAL PAIN, PAIN MANAGEMENT

01/02-2327 CRANIOFACIAL SKELETON, CHROMOSOME 21, TRISOMY 21, COGNITIVE IMPAIRMENT, ALZHEIMER'S DISEASE, DOWN SYNDROME

01/02-2208 CRATER LAKE, VOLCANIC LAKES, OREGON, CASCADE MOUNTAIN RANGE, NATIONAL PARK SERVICE, FRESHWATER ECOSYSTEM CONSERVATION

01/02-0272 CRAYFISH, ROBOTIC DESIGN, ABDOMINAL MOVEMENT, MUSCLE RECEPTOR ORGAN (MRO), TAILFAN, SENSORY-MOTOR SYSTEM, INVERTEBRATES, PROPRIOCEPTORS, BIOLOGICAL MODELS, ENGINEERING DESIGN PROJECTS, SENSORY NEURONS

01/02-0701 CRAYFISH, NORTHEASTERN UNITED STATES, HUDSON RIVER DRAINAGE, NEW YORK, ORCONECTES NEGLECTUS (O. NEGLECTUS), CROTON RIVER, CARAPACE, OVA

01/02-2200 CRAYFISH, ORCONECTES RUSTICUS, INVADING SPECIES, NONNATIVE SPECIES, RUSTY CRAYFISH

01/02-2228 CRAYFISH, ISLAND ECOSYSTEMS, FLORIDA APPLESNAIL, ASIAN CLAM, GIANT FLOATER, INVASIVE SPECIES, ECOSYSTEM BALANCE, PUERTO RICAN AQUATIC INVERTEBRATES, MOL

01/02-0638 CRAYFISH COMMUNICATION, FAN ORGANS, PHEROMONES, COMMUNICATION WITH ENVIRONMENT, ROBOTICS, INVERTEBRATE BEHAVIOR, CHEMORECEPTION, MOLECULAR STIMULI TRANSPORT

01/02-2510 CRAYFISH PLAGUE, HYBRIDIZATION, NATIVE SPECIES EXTINCTIONS, ECOSYSTEM ALTERATION, ALIEN SPECIES INTRODUCTIONS, HABITAT DESTRUCTION, SPECIES INTRODUCTION, FISHERIES, GENETIC ALTERATIONS

01/02-1106 C-REACTIVE PROTEIN, STATIN DRUGS, ANTIINFLAMMATORY EFFECTS OF STATIN THERAPY, PREVENTIVE MEDICINE, HYPERLIPIDEMIA, CORONARY EVENTS, CHOLESTEROL LEVELS, HIGH-DENSITY LIPOPROTEIN (HDL), LOVASTATIN, LIPID PROFILES

01/02-0859 C-REACTIVE PROTEIN, HEART DISEASE, GUM DISEASE, TOOTH DECAY, ORAL HEALTH, CORONARY DISEASE

01/02-1397 C-REACTIVE PROTEIN TESTING, HEART ATTACK, STROKE, HEART DISEASE, ATHEROSCLEROSIS

01/02-2362 CREATINE, DIETARY SUPPLEMENTS, SPORTS SUPPLEMENTS, ANDROSTENEDIONE, EPHEDRINE, PERFORMANCE-ENHANCING SUPPLEMENTS, HEALTH RISKS

01/02-2283 CREATINE KINASE, CARDIOVASCULAR PROTECTION, ESTRADIOL (E2), VASCULAR CELLS, NATURAL ESTROGEN, DEOXYRIBONUCLEIC ACID (DNA) SYNTHESIS, PHYTOESTROGENS

01/02-1661 CREATINE KINASE, ATHLETIC ENDURANCE, PHOSPHOCREATINE, CARDIORESPIRATORY ENDURANCE, EXERCISE PHYSIOLOGY, GENE EXPRESSION

01/02-2531 CREATINE PHOSPHATE (CRP), ACIDOSIS, MUSCLE FATIGUE, LACTIC ACID, PHOSPHATE, HIGH-INTENSITY EXERCISE, ANAEROBIC METABOLISM

01/02-1519 CREATIVE DREAMS, RAPID EYE MOVEMENT (REM) SLEEP, BRAIN, VISUAL CORTEX, FRONTAL LOBE, NEUROTRANSMITTERS, DREAMS, FREUD/SIGMUND, INVENTIONS

01/02-0132 CREB BINDING PROTEIN (CBP), NEURODEGENERATIVE DISORDERS, GLUTAMINES, HUNTINGTON'S DISEASE (HD), FETAL CELL IMPLANTS, PROTEIN FUNCTIONS

01/02-2163 CRESTED AUKLETS, SMELLING ABILITY, BIRD OLFACTORY SENSE

01/02-0174 CRETACEOUS, MESOZOIC, REPTILE EVOLUTION, FOSSIL RECORD, PALEONTOLOGISTS, FLYING REPTILES, PTEROSAURS, EXTINCTIONS, QUETZALCOATLUS NORTHROPI

01/02-1332 CRETACEOUS, RAPETOSAURUS KRAUSEI, BRACHIOSAURS, ORNITHISCHIANS, DINOSAUR RELATIONSHIPS, TITANOSAURS

01/02-2564 CRETACEOUS CLIMATE, BIVALVE EVOLUTION, FOSSILS, MOLLUSKS, RUDISTS, MARINE INVERTEBRATES, REEF BUILDERS, CLIMATE CHANGES

01/02-1067 CRETACEOUS DINOSAURS, THEROPODS, MASIAKASAURUS KNOPFLERI, ABELISAUROIDEA, MADAGASCAR, DINOSAURS, PREDATORY DINOSAURS

01/02-0315 CRETACEOUS PERIOD, GREAT BLUE HERONS, SCANIORNITHIDAE FAMILY, NATIONAL AUDUBON SOCIETY, FISH-EATING BIRDS, NEW JERSEY WILDLIFE, HERONS

01/02-2556 CRETACEOUS PLANTS, POLAR DINOSAURS, HYPSILOPHODONTIDS, DINOSAURS, AUSTRALIAN DINOSAURS

01/02-1842 CRETACEOUS-TERTIARY (K-T) BOUNDARY, CONTINENTAL DRIFT, BIRD EVOLUTION, MASS EXTINCTIONS, ASTEROID COLLISION, GONDWANA, EXTINCTIONS, EVOLUTIONARY THEORIES

01/02-0525 CREUTZFELDT-JAKOB DISEASE (CJD), MAD COW DISEASE, SCRAPIE, SHEEP, BOVINE SPONGIFORM ENCEPHALOPATHY (BSE)

01/02-1488 CREUTZFELDT-JAKOB DISEASE (CJD), BOVINE SPONGIFORM ENCEPHALOPATHY (BSE), TALLOWS, PRION DISEASE, MAD COW DISEASE, COW BY-PRODUCTS, NEURODEGENERATIVE DISEASES

01/02-0787 CREUTZFELDT-JAKOB DISEASE (CJD), VARIANT CREUTZFELDT-JAKOB DISEASE (VCJD), MAD COW DISEASE, BOVINE SPONGIFORM ENCEPHALOPATHY (BSE), MECHANICALLY SEPARATED MEAT, ADVANCED MEAT RECOVERY (AMR), MEAT RUMINANTS

01/02-1984 CREUTZFELDT-JAKOB DISEASE (CJD), BOVINE SPONGIFORM ENCEPHALOPATHY (BSE), ANTI-PRION PROTEINS, SCRAPIE, PRION DISEASE TREATMENT, VARIANT CJD, GENE TRANSFER, PROTEIN ANTIBODIES

01/02-1090 CREUTZFELDT-JAKOB DISEASE (CJD), PRIONS, INFECTIOUS PROTEINS, NEURODEGENERATIVE DISEASES, ALZHEIMER'S DISEASE, PARKINSON'S DISEASE

01/02-0384 CRICKET MORPHOTYPES, INSECT SPECIES, EXPANDING HABITATS, SPECIES DISPERSAL, DISTRIBUTION MARGINS, ECOLOGY, EVOLUTIONARY CHANGES, RANGE MARGINS, CLIMATE WARMING, GEOGRAPHICAL DISTRIBUTION

01/02-1566 CRICKETS, GRASSHOPPERS, INSECT BEHAVIOR, KATYDIDS, SONG PRODUCTION

01/02-2703 CRICK/FRANCIS, WATSON/JAMES, DOUBLE HELIX, DEOXYRIBONUCLEIC ACID (DNA), PAULING/LINUS, RIBONUCLEIC ACID (RNA)

01/02-2338 CRIMEAN-CONGO HEMORRHAGIC FEVER, NAIROVIRUS, TICKS, ZOONOSIS

01/02-1521 CRIME SCENE REPLICATION, ENTOMOLOGY, PATHOLOGY, BOTANY, FORENSIC ECOLOGY, POSTMORTEM EVIDENCE, TIME MARKERS, CORPSE DECOMPOSITION

01/02-1124 CRIMINAL BEHAVIOR, ANTI-SOCIAL PERSONALITY DISORDER (APD), PSYCHOPATHY, ORBITOFRONTAL CORTEX, AMYGDALA, VIOLENT BEHAVIOR

01/02-1484 CRIMINAL INVESTIGATIONS, ENTOMOLOGY, FORENSIC ENTOMOLOGY, MURDER INVESTIGATION TECHNIQUES, POST-MORTEM ANALYSIS

01/02-2027 CRITICAL CARE, INTENSIVE CARE UNIT (ICU) SIDE EFFECTS, CONFUSION ASSESSMENT METHOD (CAM), CONFUSION ASSESSMENT METHOD FOR ICU PATIENTS (CAM-ICU), MECHANICAL VENTILATION, DELIRIUM, NONVERBAL PATIENTS, AMERICAN PSYCHIATRIC ASSOCIATION, STATISTICAL MANUAL OF MENTAL DISORDERS

01/02-2042 CRITICALLY ILL PATIENTS, INSULIN THERAPY, DIABETES, BLOOD GLUCOSE LEVEL MAINTENANCE, INTENSIVE CARE UNITS

01/02-1922 CRITICAL PATCH SIZE, PREDATOR-PREY INTERACTIONS, EDGE HABITATS, PATCH HABITAT INTERFACES, CONSERVATION, GENERALIST PREDATORS, HABITAT FRAGMENTATION

01/02-0358 CROCODILE LIFE HISTORY, EVERGLADES NATIONAL PARK, WILDLIFE CONSERVATION, ENDANGERED SPECIES, REPTILE POPULATIONS, AMERICAN CROCODILE

01/02-0928 CROCODILE TEGUS, RAINFOREST LIZARDS, LIZARD NATURAL HISTORIES, BRAZILIAN PYGMY GECKO, NORTHERN CAIMAN LIZARD, SPECTACULAR GOLDEN TEGUS, LONG-LINED TEGUS, AMAZON REPTILES, TURNIP-TAILED GECKO, COMMON HOUSE GECKO, GYMNOPHTHALMID LIZARDS

01/02-0967 CROCODILIANS, ALLIGATOR MISSISSIPPIENSIS, REPTILE REPRODUCTION, AMERICAN ALLIGATOR, SEX CHROMOSOMES, TEMPERATURE-DEPENDENT SEX DETERMINATION, DINOSAUR EXTINCTIONS, SURVIVAL STRATEGIES

01/02-0944 CROCODYLOMORPHS, LIVER PUMP BREATHING SYSTEM, ALLIGATOR MISSISSIPPIENSIS, BREATHING PATTERNS

01/02-1966 CROHN'S DISEASE, SINGLE NUCLEOTIDE POLYMORPHISM (SNP), CHROMOSOMAL SEGMENTS, GENETIC VARIATIONS, HAPLOTYPES

01/02-0819 CROHN'S DISEASE, RECTAL CANCER, COLORECTAL CANCER, INFLAMMATORY BOWEL DISEASE (IBD), COLON CANCER, ULCERATIVE COLITIS, CANCER RISK FACTORS, CANCER/COLON, CANCER/RECTAL, CANCER/COLORECTAL

01/02-2574 CROHN'S DISEASE, ENVIRONMENTAL FACTORS, ENTERIC MICROFLORA, AUTOIMMUNE DISEASES, ULCERATIVE COLITIS (UC), IMMUNOGLOBULIN G1, PROBIOTICS

01/02-2571 CROHN'S DISEASE, KERATIN, ARTHRITIS, CYCLOSPORIN, AUTOIMMUNE DISEASES, T-CELL ACTIVATION, CYTOKINE MODULATION, INFLIXIMAB, PSORIASIS

01/02-0258 CROHN'S DISEASE, ABDOMINAL PAIN, DIARRHEA, INTESTINAL DISEASES, GASTROENTEROLOGY, COLONOSCOPY, FISTULA, BOWEL RESECTION, COLOSTOMY

01/02-1096 CROHN'S DISEASE, GENES, CHROMOSOMES, AUTOIMMUNE DISEASE, BACTERIAL PATHOGENS, ANTIGENS, IMMUNODEFICIENCY, TUMOR NECROSIS FACTOR (TNF), INFLIXIMAB

01/02-0743 CROHN'S DISEASE, INFLAMMATORY BOWEL DISEASE (IBD), HEREDITARY BOWEL DISORDERS, NOD2 GENE, GENE IDENTIFICATION, DISEASE PREDISPOSITION

01/02-2007 CRO-MAGNONS, NATURAL SELECTION, HUMAN ORIGINS, EXAPTATION, COGNITIVE PROCESSES, HOMO SAPIENS, EVOLUTIONARY THEORIES, NEANDERTHALS, LANGUAGE DEVELOPMENT

01/02-2565 CRO-MAGNONS, HUMAN EVOLUTION, HOMO SAPIENS, NEANDERTHALS, OUT-OF-AFRICA THEORY, INTERBREEDING SPECIES

01/02-1536 CROP ALTERATIONS, GENETICALLY MODIFIED CROPS, BACILLUS THURINGIENSIS (BT) CORN, PEST CONTROL, LIGNIN CONTENT, EUROPEAN CORN BORER

01/02-1535 CROP BIOMASS, ANDROPOGON GERARDII, ARBUSCULAR MYCORRHIZAL FUNGI (AMF), SOIL MINERAL UPTAKE, FERTILIZED ENVIRONMENTS, PRAIRIES, NUTRIENTS, PLANT ADAPTATIONS

01/02-1882 CROP CULTIVARS, QUARANTINE, GERMPLASM, PLANT TISSUE CULTURES, INSECTS, PATHOGENS, TISSUE-CULTURED PLANT GERMPLASM

01/02-1257 CROP DAMAGE, PEST CONTROL, BIOTECHNOLOGY PEST SOLUTIONS, COTTON PESTS, DEOXYRIBONUCLEIC ACID (DNA) ALTERATIONS, GENETICALLY ENGINEERED INSECTS, ENVIRONMENTAL THREATS, PINK BOLLWORM MOTH, INSECT CONTROL

01/02-1526 CROP DAMAGE, RED-WINGED BLACKBIRDS, SUNFLOWER CROPS, BAITING BIRDS, BIRDS, UNITED STATES DEPARTMENT OF AGRICULTURE (USDA) ANIMAL AND PLANT HEALTH INSPECTION SERVICE (APHIS), BLACKBIRDS

01/02-0353 CROP DOMESTICATION, MANIHOT ESCULENTA, MANIHOT PRUINOSA, MICROSATELLITE LOCI, GENETIC LINEAGES, CASSAVA RELATIONSHIPS, WILD PLANT RELATIVES, PLANT ORIGINS, AMAZON BASIN

01/02-1253 CROP EVOLUTION, MANIHOT ESCULENTA, LANDRACES, CULTIVATION PREFERENCES, CASSAVA, FOLK TAXONOMY

01/02-0659 CROP IMPROVEMENT, INVASIVE PLANTS, GENETICALLY MODIFIED CROPS, ECOLOGICAL CONCERNS, HABITAT MODIFICATION, TRANSGENIC CROPS

01/02-1881 CROPLAND, DANUBE DELTA, ECOLOGY, SUSTAINABLE DEVELOPMENT, WATERSHED, CONSERVATION EFFORTS, POLLUTION, BIOSPHERE RESERVE, ECOLOGICAL RESOURCES, ROMANIA

01/02-1000 CROPLAND, FARMLANDS, AGRICULTURAL LAND, PUERTO RICO, LAND USE ISSUES, URBANIZATION OF FARMLAND, ENVIRONMENTAL ISSUES, RESTORATION ECOLOGY

01/02-1602 CROP MANAGEMENT, SOIL EROSION, WATER CONSERVATION, CONSERVATION TILLAGE, EVAPOTRANSPIRATION

01/02-0409 CROP MODIFICATIONS, PLANT MODIFICATION, CROSS POLLINATION, SEED PURIFICATION, GENETICALLY MODIFIED ORGANISMS (GMO)

01/02-1778 CROP MODIFICATIONS, BIOTECHNOLOGICAL ADVANCES, GENETICALLY ENGINEERED FOODS, ENVIRONMENTAL SAFEGUARDS, PESTICIDES

01/02-1878 CROP OPTIMIZATION, HYDROPONIC FRUIT CULTURE, FRUIT QUALITY, NUTRIENT SOLUTION CONCENTRATIONS, LYCOPERSICUM ESCULENTUM, ELECTRICAL CONDUCTIVITY (EC), TOMATO CULTIVATION

01/02-1844 CROP ORIGINS, HELIANTHUS ANNUUS, SUNFLOWER DOMESTICATION, DOMESTICATED PLANTS, PREHISTORIC SUNFLOWER, NATIVE AMERICAN FOODS

01/02-1252 CROP PRODUCTION, OENOTHERA, GAMMA-LINOLENIC ACID (GLA), HYPERLIPIDEMIA, HEALTH PRODUCTS, MEDICINAL PLANTS, OILSEED PLANTS, EVENING PRIMROSE OIL

01/02-0356 CROPS, FUNGAL DISEASES, BENLATE, DUPONT, PESTICIDE RESISTANCE, MELON, DIDYMELLA BRYONIAE, INTEGRATED PEST MANAGEMENT (IPM)

01/02-1873 CROP SPECIES INDIGENOUS TO THE AMERICAS, GEOGRAPHIC DISTRIBUTIONS, POTATO SPECIES RICHNESS, PLANT DISTRIBUTIONS, CULTIVATED POTATOES, WILD POTATOES

01/02-1800 CROP STORAGE, FERMENTATION, SILAGE, LIVESTOCK MANAGEMENT

01/02-2145 CROP VARIABILITY FACTORS, TOMATO LYCOPERSICON ESCULENTUM, TEMPERATURE SENSITIVITY, FRUIT PRODUCTION, POT SIZE, TOMATO CULTIVATION

01/02-2461 CROP VARIETIES, TRIPSACUM, TEOSINTE, ARCHAEOLOGICAL MAIZE, GAMAGRASS, SELECTIVE BREEDING, MAIZE ORIGINS, CORN CULTIVATION, EVOLUTIONARY MECHANISMS, GENOME RECOMBINATIONS

01/02-0027 CROP YIELD INCREASES, IRRIGATION, GROUNDWATER, AGRICULTURAL EFFICIENCY, FOOD PRODUCTION, WATER CONSERVATION, DRIP IRRIGATION

01/02-1836 CROP YIELDS, BIOINTENSIVE AGRICULTURE, SUSTAINABLE FARMING, SOIL SUSTAINABILITY, CALORIE PRODUCTION, AGRICULTURAL WATER USE, SMALL-SCALE FARMING, ECOLOGY ACTION

01/02-1834 CROP YIELDS, BIOINTENSIVE AGRICULTURE, SUSTAINABLE FARMING, SOIL QUALITY, AGRICULTURAL WATER USE, ECOLOGY ACTION, SMALL-SCALE FARMING

01/02-1833 CROP YIELDS, SMALL-SCALE FARMING, AGRICULTURAL PRACTICES, BIOINTENSIVE AGRICULTURE HISTORY, SUSTAINABLE FARMING, ECOLOGY ACTION, UNITED

Keyword Index

STATES DEPARTMENT OF AGRICULTURE (USDA) YEARBOOK-1998, FRENCH INTENSIVE AGRICULTURAL SYSTEM, SOIL QUALITY

01/02-1832 CROP YIELDS, SUSTAINABLE MINI-FARMING, ECOLOGY ACTION, SMALL-SCALE FARMING, UNITED NATION'S AGENDA 21, SOIL CONSERVATION, AGRICULTURAL PRACTICES, BIOINTENSIVE AGRICULTURE

01/02-1835 CROP YIELDS, ECOLOGY ACTION, BIOINTENSIVE AGRICULTURE, SUSTAINABLE FARMING, AGRICULTURAL PRACTICES, SOIL QUALITY IMPROVEMENT, SMALL-SCALE FARMING, COMPOST, TEMPERATURE FLUCTUATIONS

01/02-1240 CROSSBREEDING, MALUS SIEVERSII, KAZAKHSTAN APPLE TREES, GRAFTING, FRUIT CROPS, APPLE VARIETIES, GENETIC ENGINEERING

01/02-1479 CROSS-CULTURAL MORAL DIFFERENCES, MORAL DILEMMAS, REASONING, RIGHT AND WRONG

01/02-0374 CROSSDATING, TREE-RING ANALYSIS, DENDROCHRONOLOGY, NORTH AMERICAN TROPICS, MEXICAN MOUNTAIN PINE, PINUS HARTWEGII, CLIMATE CHANGE MEASUREMENT, VOLCANIC ERUPTION, TREE GROWTH

01/02-0631 CROSSOVERS, CATENAE, CHROMOSOME SEGREGATION, NUCLEOPROTEIN COMPLEXES, DEOXYRIBONUCLEIC ACID (DNA), BACTERIAL CHROMOSOMES, TERMINATION OF CHROMOSOME REPLICATION, DECATENATION, TOPOISOMERASE ENZYMES

01/02-0953 CROSS POLLINATION, FLOWERING PLANTS, SELF-FERTILIZATION, GINGER FLOWERS, POLLINATION SUCCESS, PLANT BREEDING SYSTEMS, HYPERFLEXISTYLED FLOWERS, CATAFLEXISTYLED FLOWERS, HERMAPHRODITIC FLOWERS, ALPINA

01/02-0409 CROSS POLLINATION, CROP MODIFICATION, PLANT MODIFICATION, SEED PURIFICATION, GENETICALLY MODIFIED ORGANISMS (GMO)

01/02-1051 CROSS PRIMING, MAJOR HISTOCOMPATIBILITY COMPLEX (MHC) ANTIGENS, LYMPHATIC ANTI-TUMOR IMMUNITY, IMMUNE RESPONSE, CANCER IMMUNOTHERAPY, T-CELL TOLERANCE, CYTOTOXIC T LYMPHOCYTE (CTL), TUMOR CO-STIMULATORY SIGNALS

01/02-2707 CROSS-SECTIONAL STUDIES, CASE-SERIES REPORTS, DESCRIPTIVE STUDIES, SURVEILLANCE STUDIES

01/02-1642 CROSS-SPECIES, ANIMAL CLONING, BIODIVERSITY, GENETIC RESCUE, MOUFLON, NUCLEAR TRANSFER, SHEEP, ENDANGERED SPECIES, CONSERVATION STRATEGIES

01/02-0930 CROTALUS HORRIDUS, TIMBER RATTLESNAKES, RADIO TRACKING, RATTLESNAKE LIFE HISTORIES, REPRODUCTIVE BEHAVIOR, SNAKES

01/02-0701 CROTON RIVER, NORTHEASTERN UNITED STATES, HUDSON RIVER DRAINAGE, NEW YORK, ORCONECTES NEGLECTUS (O. NEGLECTUS), CRAYFISH, CARAPACE, OVA

01/02-0676 CROWN FIRES, WILDFIRES, FIRE FINGERS, THERMOCAM, HAIRPIN VORTICES

01/02-2239 CROWN GALL, SINORHIZOBIUM MELILOTI, PLANT DISEASES, AGROBACTERIUM TUMEFACIENS, GENE TRANSFER, GENOME SEQUENCING, BACTERIAL DISEASES

01/02-2240 CROWN GALL, GENOME SEQUENCING, AGROBACTERIUM TUMEFACIENS, PLANT DISEASES, GENE TRANSFER, BACTERIAL DISEASES

01/02-1877 CRUCIFEROUS CROP PLANTS, DOWNY MILDEW, FUNGAL RESISTANCE, BRASSICA OLERACEA, BROCCOLI CULTIVARS, BACKCROSSING, PLANT BREEDING, GENE-CONTROLLED DISEASE RESISTANCE, PEROSOSPORA PARASITICA

01/02-0569 CRUDE DEATH RATES, OCCUPATIONAL DEATHS, NATIONAL TRAUMATIC OCCUPATIONAL FATALITIES (NTOF), WORK-RELATED DEATHS, WORK-RELATED INJURY PREVENTION

01/02-0502 CRUDE MORTALITY RATE (CMR), DEVELOPING COUNTRIES, FAMINE, MALNUTRITION, DIARRHEAL DISEASE, RESPIRATORY INFECTION, MALARIA, MEASLES, CENTERS FOR DISEASE CONTROL AND PREVENTION (CDC), UNITED NATIONS CHILDREN'S FUND (UNICEF)

01/02-0003 CRUSTACEANS, SPINY LOBSTERS, PALINURIDAE, SOUND PRODUCTION, MARINE INVERTEBRATES, LOBSTER COMMUNICATION

01/02-1625 CRUSTACEANS, TIDAL MARSH, MARSH RESTORATION, FISHERIES, HABITAT COMPARISONS

01/02-0312 CRUSTACEAN VISION, EPIGEAN CRAYFISH, NEURAL SYSTEMS, TROGLOBITIC CRAYFISH, EYE STALK

01/02-1638 CRYO-ELECTRON MICROSCOPY, RIBONUCLEIC ACID (RNA), TRANSLATION, X-RAY CRYSTALLOGRAPHY

01/02-0246 CRYOPRECIPITATE, AMNIOTIC FLUID, RUPTURED MEMBRANES, FETAL SURGERY, AMNIOPATCH, BLOOD PLATELETS, AMNIOCENTESIS, FIBRIN, COLLAGEN, PREGNANCY COMPLICATIONS

01/02-1245 CRYOPRESERVATION, FISH FARMING, AQUACULTURE, ENDANGERED FISH, EMBRYO PRESERVATION

01/02-1863 CRYOTOLERANCE, PRESERVATION STANDARDS, COLD-SHOCK RESPONSE, FOOD SAFETY, STRESS RESPONSE, ESCHERICHIA COLI O157:H7, FOOD-BORNE DISEASES, BACTERIAL INFECTIONS

01/02-2149 CRYPSIS, PELAGIC ORGANISMS, ADAPTATIONS FOR TRANSPARENCY, PREDATOR-PREY INTERACTIONS, TRANSPARENT ANIMALS, CAMOUFLAGE

01/02-1540 CRYPTIC INSECTS, APOSEMATIC COLORATION, GROUP DYNAMICS, EVOLUTIONARY INFLUENCES, PREDATOR-PREY INTERACTIONS, COST-BENEFIT EQUATION, WARNING SIGNALS, GREAT TIT, PARVUS MAJOR, NOVEL WORLD EXPERIMENTS, PREY DETECTABILITY

01/02-2441 CRYPTICITY, CAMOUFLAGE COLORATION, POLYMORPHISM, NOCTUID MOTHS, PREDATION, BLUE JAYS, EVOLUTIONARY MODELING, SURVIVAL STRATEGIES, NATURAL SELECTION

01/02-2744 CRYPTOBIOSIS, EXTREME ENVIRONMENTS, ENVIRONMENTAL STRESS, ADAPTATIONS, EVOLUTIONARY RESPONSES, SURVIVAL MECHANISMS

01/02-2605 CRYPTORCHISM, GERM CELL TUMOR (GCT), TESTICULAR CANCER, RISK FACTORS FOR TESTICULAR CANCER, ORGANOCHLORINES, PERINATAL FACTORS, POLYCHLORINATED BIPHENYL (PCB), CANCER/TESTICULAR

01/02-2351 CRYPTOSPORIDIOSIS, IMMUNOCOMPROMISED PATIENTS, SEROLOGIC ASSAYS, CRYPTOSPORIDIUM PARVUM, HUMAN IMMUNODEFICIENCY VIRUS (HIV)

01/02-2356 CRYPTOSPORIDIOSIS, WEST NILE VIRUS, YELLOW FEVER, MICROBES, 17D VIRUS STRAIN OF YELLOW FEVER VIRUS, PLAGUES, DENGUE, EBOLA, INFECTIOUS DISEASES

01/02-2637 CRYPTOSPORIDIUM PARVUM, COGNITIVE DEVELOPMENT, DIARRHEAL DISEASE, GIARDIA LAMBLIA, PARASITIC INFECTIONS, PERUVIAN CHILDREN, STUNTING IN INFANCY, CHILDREN'S HEALTH, DEVELOPING COUNTRIES, WATER-BORNE DISEASES

01/02-0553 CRYPTOSPORIDIUM PARVUM, CHLORINATED SWIMMING POOLS, FECAL CONTAMINATION IN POOLS, SWIMMING POOL WATER, GIARDIA INTESTINALIS, RECREATIONAL WATER CONTAMINATION, WATER CONTAMINATION

01/02-2351 CRYPTOSPORIDIUM PARVUM, IMMUNOCOMPROMISED PATIENTS, SEROLOGIC ASSAYS, HUMAN IMMUNODEFICIENCY VIRUS (HIV), CRYPTOSPORIDIOSIS

01/02-1958 CRYPTS, UNDIFFERENTIATED CELLS, GERMLINE STEM CELL (GSC), CELL NICHES, STEM CELLS

01/02-0922 CRYSTAL LATTICE EYE, INVERTEBRATE OPTICS, EYE STRUCTURE, OPHIOCOMA WENDTII, BRITTLESTARS, CALCIUM CARBONATE CRYSTALS, VISUAL SYSTEMS

01/02-0000 CT–SEE COMPUTED TOMOGRAPHY

01/02-2265 CTRL GENE, FETAL NUTRITION, ENVIRONMENTAL GENETICS, NEURAL TUBE DEVELOPMENT, EMBRYONIC RESEARCH, NUTRITION

01/02-1568 CUBAN BEE HUMMINGBIRD, HUMMINGBIRD NATURAL HISTORY, ANDEAN GIANT HUMMINGBIRD, BIRD VOCALIZATIONS

01/02-2490 CUBAN REEFS, MARINE CONSERVATION, MARINE LIFE, GARDENS OF THE QUEEN

01/02-1561 CUCULUS CANORUS, SELECTION PRESSURES, HATCHING ADAPTATIONS, GREAT REED WARBLER, COMMON CUCKOO, BIRD EGG STRUCTURE, EGGSHELL STRENGTH, EVOLUTIONARY ADAPTATIONS, ACROCEPHALUS ARUNDINACEUS, BROOD PARASITISM

01/02-0004 CUEVA NEGRA, ISOLOBODON PORTORICENSIS, BARN OWLS, PUERTO RICAN HUTIA, CUEVAS LIRIOS, PLAYA SARDINERA, CAVE FAUNA, EXTINCT SPECIES, MAMMAL EXTINCTIONS

01/02-0004 CUEVAS LIRIOS, ISOLOBODON PORTORICENSIS, BARN OWLS, CUEVA NEGRA, PUERTO RICAN HUTIA, PLAYA SARDINERA, CAVE FAUNA, EXTINCT SPECIES, MAMMAL EXTINCTIONS

01/02-2157 CULEX QUINQUEFASCIATUS, LARVICIDE, MOSQUITO LARVICIDES, SOLENOSTEMMA ARGEL, PLANT TOXINS, PESTICIDES

01/02-1883 CULTIVARS, APPLE ORCHARDS, SIRING SUCCESS, BEE COLONIES, POLLEN DISPERSAL, IDARED APPLES

01/02-1873 CULTIVATED POTATOES, GEOGRAPHIC DISTRIBUTIONS, POTATO SPECIES RICHNESS, PLANT DISTRIBUTIONS, WILD POTATOES, CROP SPECIES INDIGENOUS TO THE AMERICAS

01/02-1253 CULTIVATION PREFERENCES, MANIHOT ESCULENTA, LANDRACES, CASSAVA, CROP EVOLUTION, FOLK TAXONOMY

01/02-0302 CULTURAL ANTHROPOLOGY, ANIMAL CULTURE, PRIMATOLOGY, ANTHROPOMORPHISM, APE BEHAVIOR

01/02-1462 CULTURAL DEVELOPMENT, SOUTH AFRICA, RED OCHRE, BORDER CAVE, ZAMBIA, SYMBOLIC ART, IRON OXIDES, KALAHARI BUSHMEN, MONOGAMOUS RELATIONSHIPS, COOPERATIVE CHILD-REARING, MENSTRUAL CYCLES

01/02-0982 CULTURAL DIVERSITY, ECOTOURISM, SOUTHEAST ASIA, BALI, INDONESIA, SULAWESI, TONGIAN ISLANDS, CORAL REEFS, THIRD WORLD TOURISM, BIOLOGICAL DIVERSITY, ECOLOGICAL DAMAGE

01/02-1825 CULTURAL POPULATION SHIFTS, LATE HOLOCENE CLIMATE, STALAGMITE BANDING

01/02-1837 CULTURE, POACEAE, GRAMINEAE, FORAGE GRASS, TURFGRASS, MOLECULAR MARKER, GENETIC TRANSFORMATION, SOMATIC HYBRIDIZATION, GRASS CULTIVAR DEVELOPMENT, TISSUE CULTURE, DEOXYRIBONUCLEIC ACID (DNA) SEQUENCING

01/02-0014 CULTURE ACQUISITION, CETACEANS, MARINE MAMMAL BEHAVIOR, MARINE LIFE, WHALES, ECOLOGICAL CHANGES, LEARNED BEHAVIOR, SOCIAL LEARNING

01/02-1502 CULTURED CELLS, CELLS GROWN IN SPACE, WEIGHTLESS ENVIRONMENT, CONVENTIONAL CELL CULTURES, BIOREACTOR, MICROGRAVITY

01/02-2448 CULTURE DEVELOPMENT, ANIMAL BEHAVIOR, VOCAL ABILITIES, SOCIAL STRUCTURE, DOLPHIN LEARNING ABILITIES, WHALE PODS, CETACEAN SOCIAL GROUPS

01/02-2178 CULTURE TECHNIQUES, MALARIA IN VITRO MODEL, DROSOPHILA MELANOGASTER, SPOROZOITES, PARASITE DEVELOPMENT, PLASMODIUM BERGHEI, MOSQUITO STAGES

01/02-0923 CUMACA CAVE, WEST INDIES, FISH POPULATIONS, DEPIGMENTED, TROGLOMORPHIC FISH, CAVE FISH, FISH POPULATION REPLACEMENT

01/02-1414 CUMULATIVE TRAUMA DISORDERS, WORK-RELATED INJURIES, UPPER EXTREMITY DISORDERS, REPETITIVE STRAIN INJURIES, MUSCULOSKELETAL DISORDER (MSD), OVERUSE SYNDROMES

01/02-1870 CUPRESSACEAE, JUNIPER TREES, TISSUE CHIMERAS, GYMNOSPERMS, ALBINO/GREEN VARIEGATION, PLANT DEVELOPMENT, CELL LINEAGES, APICAL MERISTEM CELL ORGANIZATION

01/02-0665 CURRENTS, REEFS, ANENOMES, KELP FORESTS, SANDY PLAINS, BLUE WATER ZONES, UPWELLINGS, CHANNEL ISLANDS, PHYTOPLANKTON

01/02-1364 CUSHING'S SYNDROME, CORTISOL, ALDOSTERONE, ADRENAL GLANDS, PHEOCHROMOCYTOMA

01/02-2022 CUTANEOUS ANTHRAX, BACILLUS ANTHRACIS, ANTHRAX, INHALATION ANTHRAX, GASTROINTESTINAL ANTHRAX, ANTHRAX MENINGITIS, BACTEREMIA, CENTERS FOR DISEASE CONTROL AND PREVENTION (CDC), ANTIMICROBIAL DRUGS, CIPROFLOXACIN, BIOTERRORISM

01/02-1687 CUTANEOUS ANTHRAX, VACCINATIONS, CARCASS INCINERATION, BACILLUS ANTHRACIS, WORLD HEALTH ORGANIZATION (WHO), ANTHRAX, GASTROINTESTINAL TRACT ANTHRAX, PULMONARY ANTHRAX

01/02-2642 CUTANEOUS ANTHRAX, ANTHRAX, SMALLPOX, INHALATION ANTHRAX, BIOLOGICAL WEAPONS, TERRORISTIC ATTACKS, BIOTERRORISM

01/02-2054 CUTANEOUS ANTHRAX, INHALATION ANTHRAX, GASTROINTESTINAL ANTHRAX, ANTHRAX, TOXINS, BACTERIA, ANTIBIOTICS, ANTITOXINS

01/02-1092 CUTANEOUS ANTHRAX, ANTHRAX, EPIZOOTIC, INHALATIONAL ANTHRAX, GASTROINTESTINAL ANTHRAX, INFECTIONS, ANTIBIOTICS

01/02-1972 CUTANEOUS INFECTIONS, CATHELICIDINS, IMMUNE SYSTEM, SKIN IMMUNITY, BACTERIAL INFECTIONS, EPITHELIAL PEPTIDES, ANTIMICROBIAL PEPTIDES, EPITHELIAL PEPTIDES, GROUP A STREPTOCOCCUS, STREPTOCOCCUS

01/02-2455 CUTICULAR WAX, XERISCAPE PROGRAMS, LEAF MORPHOLOGY, TREE SPECIES SURVIVAL, FRAXINUS (F.) VELUTINA, PLANT SURVIVAL DROUGHT RESPONSES, WATER CONSERVATION, LANDSCAPING, OAK, ASH

01/02-0985 CUTTLEFISH, ITALY, SQUID, ADRIATIC SEA, CLAMS, MUSSELS, ALKYPHENOL (APE) CONTAMINATION, NONYLPHENOL (NP), OCTYLPHENOL (OP), GAS CHROMATOGRAPHY-MASS SPECTROMETRY (GC/MS), SELECTED ION MONITORING (SIM)

01/02-0593 CUVIER'S BEAKED WHALES, NAVY SONAR, SURVEILLANCE TOWED ARRAY SENSOR SYSTEM (SURTASS), OCEAN NOISE POLLUTION, WHALE STRANDINGS

01/02-1653 CXC CHEMOKINES, CYTOKINES, ANGIOGENESIS, TUMORIGENESIS, CHEMOKINES, GROWTH FACTORS, CANCER THERAPY DEVELOPMENT

01/02-1033 CXC4 RECEPTOR, BREAST CANCER, ONCOLOGY, CANCER/BREAST, CHEMOKINE RECEPTORS, MALIGNANT CELLS, TUMOR CELL MIGRATION, METASTASIS, CXC12 CHEMOKINE

01/02-1033 CXC12 CHEMOKINE, CXC4 RECEPTOR, BREAST CANCER, ONCOLOGY, CANCER/BREAST, CHEMOKINE RECEPTORS, MALIGNANT CELLS, TUMOR CELL MIGRATION, METASTASIS

01/02-0366 CYANIDE, POISON, FISHING, CORAL REEFS, PHILIPPINES, INDONESIA, TROPICAL FISH, AQUARIUMS, MARINE AQUARIUM COUNCIL, INTERNATIONAL MARINELIFE ALLIANCE, NET FISHING

01/02-2513 CYANOBACTERIA, GLOBAL WARMING, ALGAL BLOOMS, CLIMATE CHANGE, INCREASED ALGAL BIOMASS, PHYTOPLANKTON POPULATIONS

01/02-2509 CYANOBACTERIA, PHYTOPLANKTON, ENVIRONMENTAL INDICATOR ORGANISMS, WATER QUALITY, ALGAL BLOOMS, LAKE REMEDIATION

Keyword Index

01/02-0644 CYATHEA CARACASANA, TREE FERN LIFE HISTORY, ANDEAN CLOUD FOREST, FOREST HABITAT, PHYLOGENIES, HABITAT FLEXIBILITY

01/02-1515 CYBERNETIC CELLS, VIRTUAL CELLS, DRUG DISCOVERY ENGINE, BIOCHEMICAL CELL MODELING, CELLULAR BEHAVIOR

01/02-2537 CYCLIC ADENOSINE MONOPHOSPHATE (CAMP), BACILLUS ANTHRACIS, EXOTOXIN, X-RAY CRYSTALLOGRAPHY, CALMODULIN (CAM), ADENYLYL CYCLASE EXOTOXIN, ANTHRAX

01/02-0453 CYCLIC ADENOSINE MONOPHOSPHATE RESPONSE ELEMENT BINDING PROTEIN (CREB), FRUIT FLIES, MEMORY ENHANCEMENT, LEARNING, NEURONAL SYNAPSES, TRANSCRIPTION FACTORS, DROSOPHILA

01/02-1950 CYCLIN-DEPENDENT KINEASE (CDK) INHIBITOR, PROTEIN PHOSPHORYLATION, CELL CYCLE, DEOXYRIBONUCLEIC ACID (DNA) REPLICATION, PHOSPHORYLATION

01/02-2609 CYCLIN-DEPENDENT KINASE (CDK), CELL-CYCLE MODULATOR DRUGS, TUMORIGENESIS, ANTI-CANCER DRUGS, DRUG EVALUATION

01/02-1052 CYCLIN-DEPENDENT KINASE (CDK), REPLICATION ORIGIN, SACCHAROMYCES CEREVISIAE, DEOXYRIBONUCLEIC ACID (DNA) REPLICATION PREVENTION, REINITIATION OF DNA REPLICATION, CELL CYCLE, GENETIC REPLICATION

01/02-0454 CYCLIN-DEPENDENT KINASE (CDK), GAP 1 PHASE, MITOSIS PHASE, DEOXYRIBONUCLEIC ACID (DNA) SYNTHESIS, CELL CYCLE, RETINOBLASTOMA (RB) PROTEIN, TRANSCRIPTION FACTOR P53, HUMAN PAPILLOMAVIRUS, HUMAN HERPESVIRUS 8 (HHV8)

01/02-2335 CYCLIN-DEPENDENT KINASE (CDK), SQUAMOUS CELL CANCERS, HEAD CANCER, CELL-CYCLE PROGRESSION, MUTATIONS, HUMAN PAPILLOMAVIRUS (HPV), TOBACCO, ALCOHOL, NECK CANCER, CANCER/HEAD, CANCER/NECK

01/02-1152 CYCLING, ENDURANCE CYCLISTS, ELITE CYCLISTS, DIETARY PRACTICES, NUTRITIONAL PRACTICES OF ELITE CYCLISTS, SPORTS TRAINING

01/02-1177 CYCLING, TRACK CYCLING, AEROBIC ABILITY, COMPETITIVE CYCLING, SPORTS MEDICINE

01/02-1178 CYCLING, TRACK CYCLING, COMPETITIVE CYCLING, MODELING CYCLING, HUMAN LOCOMOTION

01/02-2619 CYCLING, ILIAC ARTERIES, ATHLETES, ENDURANCE SPORTS, BLOOD FLOW, KINKING, CLAUDICATION

01/02-1049 CYCLINS, CANCER/BREAST, BREAST CANCER, NEU-RAS GENE PATHWAY, CELL-CYCLE MACHINERY, TRANSGENIC MICE, MAMMARY EPITHELIAL TISSUE, MESSENGER RIBONUCLEIC ACID (MRNA), ONCOGENES, GENE EXPRESSION

01/02-0826 CYCLISTS, GLYCOGENOLYSIS, ATHLETE TRAINING, INTERVAL TRAINING, RUNNING TECHNIQUES, ANAEROBIC INTERVAL TRAINING

01/02-0990 CYCLOBUTANE PYRIMIDINE DIMERS, PATAGONIA, OZONE HOLE, ULTRAVIOLET (UV) RADIATION, GENETIC CHANGE, GLOBAL WARMING, MACROALGAE

01/02-0686 CYCLONE DAMAGE, GLOBAL WARMING, TROPICAL CYCLONES, GREENHOUSE GASES, FUTURE CYCLONE ACTIVITY, HORTICULTURE INDUSTRY

01/02-1425 CYCLOOXYGENASE (COX), ASPIRIN, PAIN RELIEVERS, HEART DISEASE, GASTROINTESTINAL DISORDERS, INTERNAL BLEEDING

01/02-2100 CYCLOOXYGENASE (COX), VIOXX, CELEBREX, NONSTEROIDAL ANTIINFLAMMATORY DRUG (NSAID), DRUG SIDE EFFECTS, ARTHRITIS DRUGS, CARDIOVASCULAR HEALTH RISKS

01/02-1764 CYCLOOXYGENASE 2 (COX-2) INHIBITORS, VIOXX, CELEBREX, HEART ATTACK RISK, STROKE RISK, ARTHRITIS, PRESCRIPTION DRUGS, ASPIRIN, NAPROXEN, IBUPROFEN, NONSTEROIDAL ANTIINFLAMMATORY DRUG (NSAID)

01/02-2368 CYCLOOXYGENASE 2 (COX-2) INHIBITORS, CELECOXIB, ACETAMINOPHEN, OSTEOARTHRITIS, KNEE, NONSTEROIDAL ANTIINFLAMMATORY DRUG (NSAID), ROFECOXIB

01/02-1780 CYCLOOXYGENASE (COX) INHIBITORS, PAIN MANAGEMENT, NONSTEROIDAL ANTIINFLAMMATORY DRUG (NSAID), GASTROINTESTINAL PROBLEMS

01/02-1439 CYCLOOXYGENASE (COX) INHIBITORS, GASTROINTESTINAL SIDE EFFECTS, COXIBS, ANTIINFLAMMATORY DRUGS, PROSTAGLANDINS, THROMBOXANES, NONSTEROIDAL ANTIINFLAMMATORY DRUG (NSAID)

01/02-2078 CYCLOOXYGENASE (COX) INHIBITORS, CARDIOPROTECTIVE EFFECTS, IBUPROFEN, ACETAMINOPHEN, SERUM THROMBOXANE B2, ASPIRIN

01/02-0248 CYCLOPEPTIDES, MUSHROOMS, CORPRINUS, ORELLANINE, MONOMEHTYLHYDRAZINE, IBOTENIC ACID, MUSCARINIC MUSHROOMS, PSILOCYBE, AMERICAN ASSOCIATION OF POISON CONTROL CENTERS (AAPCC), TOXIC EXPOSURE SURVEILLANCE SYSTEM (TESS), AMANITA

01/02-2023 CYCLOPHOSPHAMIDE, OZONE EXPOSURE, METABOLIC PROTEINS, MEMBRANE LIPIDS, LUNG DAMAGE, LUNG EPITHELIUM, NEUTROPHILS, OXIDANTS, NEUTROPHIL ANTISERUM, BRONCHOALVEOLAR LAVAGE (BAL), CYTOTOXICITY, ANTI-PROTEINASES

01/02-0231 CYCLOSPORIN, SEROTONISM, ST. JOHN'S WORT, THEOPHYLLINE, INDINAVIR, DIGOXIN, PIROZICAM, HERBAL REMEDIES, DRUG INTERACTIONS

01/02-2571 CYCLOSPORIN, KERATIN, ARTHRITIS, PSORIASIS, AUTOIMMUNE DISEASES, T-CELL ACTIVATION, CYTOKINE MODULATION, INFLIXIMAB, CROHN'S DISEASE

01/02-0808 CYCLOTHYMIA, BIPOLAR DISORDER, MANIC-DEPRESSIVE DISORDER, DEPRESSION, MANIA, SUICIDE, HYPOMANIA, MENTAL ILLNESS, LITHIUM, ANTICONVULSANTS, ELECTROCONVULSIVE THERAPY (ECT)

01/02-0270 CYDONIA OBLONGA, QUINCE TREE, IRANIAN FOLK REMEDIES, ARABINOSE, XYNOSE, URONIC ACID, MUCILAGE, SEEDS, PHENYTION, ZINC OXIDE, EUCERIN

01/02-0921 CYGNOSCION REGALIS, STRIPED CUSK-EEL, OPHIDION MARGINATUM, WEAKFISH, SOUND PRODUCTION, ACOUSTIC CHARACTERISTICS, FISH CHATTER

01/02-0907 CYRENE, SILPHIUM, IUCN SPECIES SURVIVAL COMMISSION, MEDICINAL PLANTS, HERBAL REMEDIES, PLANT EXTINCTION

01/02-0201 CYSTEINE PROTEASE ENZYMES, DENDROGRAM, T-CELL EPITOPES, LEISHMANIASIS, MAJOR HISTOCOMPATIBILITY COMPLEX (MHC), HUMAN LEUKOCYTE-ASSOCIATED ANTIGEN (HLA), T LYMPHOCYTES, IMMUNITY

01/02-1041 CYSTEINES, GENE FUNCTIONS, PROTEOMICS, CELL CULTURES, TWO-DIMENSIONAL (2D) GEL ELECTROPHORESIS, ISOTOPE-CODED AFFINITY TAGS (ICAT), HUMAN GENOME, MASS SPECTROMETRY, MATRIX-ASSISTED LASER DESORPTION IONIZATION (MALDI)-TIME OF FLIGHT (TOF) TECHNOLOGY, IMAGING TECHNOLOGY

01/02-0939 CYSTIC FIBROSIS, BACTERIAL BIOFILMS, PLANKTONIC BACTERIA, PSEUDOMONAS PUTIDA, GENE EXPRESSION, ANTIBIOTIC RESISTANCE, FURANONES, BIOFILM DEVELOPMENT

01/02-1346 CYSTIC FIBROSIS, HEART-LUNG TRANSPLANTATION, ORGAN TRANSPLANTATION, END-STAGE RESPIRATORY FAILURE, END-STAGE LIVER FAILURE, LIVER TRANSPLANTATION

01/02-1393 CYSTIC FIBROSIS, SIGNAL TRANSDUCTION, INTRACELLULAR SIGNALING, EPITHELIAL SODIUM CHANNEL (ENAC), PDZ BINDING DOMAIN

01/02-1499 CYSTIC FIBROSIS, BOVINE SPONGIFORM ENCEPHALOPATHY (BSE), PRION DISEASES, ALZHEIMER'S DISEASE, PARKINSON'S DISEASE, DIABETES, VARIANT CREUTZFELDT-JAKOB DISEASE (VCJD), MOTOR NEURON DISEASE, PROTEIN FOLDING, PLAQUES, BETA SHEETS

01/02-2025 CYSTIC FIBROSIS, PULMONARY DISEASE, BILATERAL LUNG TRANSPLANT, BURKHOLDERIA CEPACIA, FORCED EXPIRATORY VOLUME, ORGAN TRANSPLANTS, PANCREATIC SUFFICIENCY, DIABETES MELLITUS, STAPHYLOCOCCUS AUREUS

01/02-2252 CYSTIC FIBROSIS, LIPOTECHOIC ACID (LTA), LIPOPOLYSACCARIDE (LPS), BACTERIAL RESISTANCE, MUCIN PRODUCTION, ANTIBACTERIAL ACTION OF MUCIN

01/02-2287 CYSTIC FIBROSIS TRANSMEMBRANE CONDUCTANCE RECEPTOR (CFTR), DEOXYRIBONUCLEIC ACID (DNA), COMPLEMENTARY DNA (CDNA), CFTR GENE, CHLORIDE CHANNEL, LUNG DISEASE, VECTOR DELIVERY MECHANISMS, CALCIUM CHELATORS, GENE THERAPY

01/02-0157 CYSTIC FIBROSIS TRANSMEMBRANE CONDUCTANCE REGULATOR (CFTR) GENE, GENE MUTATIONS, CHRONIC RHINOSINUSITIS (CRS), INHERITED DISEASES, MUCUS SECRETIONS, RESPIRATORY AILMENTS

01/02-1720 CYSTIC FIBROSIS TREATMENT, LUNG FUNCTION, DEOXYRIBONUCLEASE (RHDNASE), NEBULIZED HYPERTONIC SALINE

01/02-0893 CYSTOSCOPY, COMPUTED TOMOGRAPHY (CT), MAGNETIC RESONANCE IMAGING (MRI), ULTRASOUND, VOLUMETRIC RENDERING, VOXELS, COLONOSCOPY, BRONCHOSCOPY, THREE-DIMENSIONAL (3-D) IMAGING, ARTHROSCOPY, NONINVASIVE MEDICAL TECHNIQUES

01/02-2647 CYSTS, DENTAL CARE, ORAL SURGERY, MOLARS, WISDOM TEETH, IMPACTED MOLARS, TOOTH EXTRACTION

01/02-1649 CYTOCHROME C, APOPTOSIS TRIGGERS, TUMOR SUPPRESSOR, PROTEIN P53, TRANSCRIPTION FACTORS, DEOXYRIBONUCLEIC ACID (DNA) TRANSCRIPTION, GENE EXPRESSION, CASPASES, CHEMICAL TOXICANTS

01/02-1321 CYTOCHROME OXIDASE HISTOCHEMISTRY, CELL-FUSION TECHNIQUES, POLYMERASE CHAIN REACTION (PCR), MITOCHONDRIAL DEOXYRIBONUCLEIC ACID (MTDNA), MUTANT MTDNA DISEASE PREVENTION

01/02-2194 CYTOCHROME P4502B (CYP2B), METHYLSULFONYL-PCB, DEEPWATER SCULPIN, MYOXOCEPHALUS THOMPSONI, GREAT LAKES, POLYCHLORINATED BIPHENYL (PCB), METABOLITES, TOXICOKINETICS, WATER POLLUTION, FISH METABOLISM

01/02-0521 CYTOCHROME P450 SYSTEM, NONNUCLEOSIDE REVERSE-TRANSCRIPTASE INHIBITORS, ANTIRETROVIRAL DRUGS, HUMAN IMMUNODEFICIENCY VIRUS (HIV) PROTEASE INHIBITORS

01/02-2286 CYTOGENIC BANDING, TELOMERIC BAND, CHROMOSOME 1, 1P36 DELETION, FLUORESCENCE IN SITU HYBRIDIZATION (FISH), PHENOTYPE VARIABILITY, MENTAL RETARDATION, GENE MUTATION

01/02-0747 CYTOKINE INHIBITORS, ANIMAL MODELS, ADJUVANT ARTHRITIS, RHEUMATOID ARTHRITIS (RA), DRUG DEVELOPMENT, NONSTEROIDAL ANTIINFLAMMATORY DRUG (NSAID)

01/02-2571 CYTOKINE MODULATION, KERATIN, ARTHRITIS, CYCLOSPORIN, AUTOIMMUNE DISEASES, T-CELL ACTIVATION, PSORIASIS, INFLIXIMAB, CROHN'S DISEASE

01/02-0812 CYTOKINE PATHWAYS, RHEUMATOID ARTHRITIS (RA), CHRONIC ARTHRITIS, JOINT INFLAMMATION

01/02-1036 CYTOKINE PRODUCTION, VIRAL INFECTIONS, SIGNALING PATHWAYS, INFLAMMATORY RESPONSE, TRANSCRIPTION FACTORS, NF-KB, CHEMOKINES, SIGNAL TRANSDUCTION, INFECTION DEFENSES

01/02-2315 CYTOKINES, ANTI-CANCER THERAPY, T LYMPHOCYTES, IMMUNE RESPONSE, CELLULAR IMMUNOTHERAPY, ANTI-CANCER VACCINES

01/02-1025 CYTOKINES, MEMORY T CELLS, T CELL DEATH, INTRACELLULAR SIGNALING, CELL RECEPTORS, INTERLEUKINS, IMMUNE RESPONSE MECHANISMS, INFECTIOUS DISEASE RESPONSES, EFFECTOR T CELLS, CELL DIFFERENTIATION, MAJOR HISTOCOMPATIBILITY COMPLEX (MHC)

01/02-0148 CYTOKINES, HOST MICROENVIRONMENT, CANCER DEVELOPMENT, EXTRACELLULAR MATRIX (ECM), GROWTH FACTORS, CELL-TO-CELL COMMUNICATION, TUMOR GROWTH

01/02-0441 CYTOKINES, TUMOR ASSOCIATED MACROPHAGES (TAM), TUMOR NECROSIS FACTOR (TNF), INFLAMMATION

01/02-1653 CYTOKINES, CHEMOKINES, ANGIOGENESIS, TUMORIGENESIS, CXC CHEMOKINES, GROWTH FACTORS, CANCER THERAPY DEVELOPMENT

01/02-2342 CYTOKINES, CHOLERA, DIARRHEA, LYSOGENIC BACTERIOPHAGE, PROTEIN SUBUNITS, ADENOSINE DIPHOSPHATE (ADP), GUANOSINE TRIPHOSPHATE (GTP), ADENOSINE MONOPHOSPHATE (AMP), VIBRIO CHOLERAE, NEUTROPHILS, AUTOIMMUNE DISORDERS

01/02-2371 CYTOKINES, TOBACCO, IMMUNE SYSTEM, CARDIOVASCULAR DISEASE, NICOTINE, NICOTINIC ACETYLCHOLINE RECEPTOR (NACHR)

01/02-0194 CYTOKINES, NEURONAL INJURY, HUMAN IMMUNODEFICIENCY VIRUS (HIV)-ASSOCIATED DEMENTIA (HAD), CELL-CELL SIGNALING, CHEMOKINES, MICROGLIA, NEURONAL APOPTOSIS

01/02-1644 CYTOKINES, TUMOR VACCINES, ANTI-CANCER PROTEINS, CHEMOKINES, IMMUNE RESPONSE STIMULATION

01/02-1042 CYTOKINE SECRETION PATTERNS, CELL TYPE IDENTIFICATION, AGAROSE ANTIBODY CAPTURE MATRIX, FLOW CYTOMETRY, FLUOROCHROME LABELED ANTIBODY DETECTION, SECRETORY CELLS, IMMUNE RESPONSES

01/02-0164 CYTOKINESIS, MITOSIS, CELL DIVISION, CENTROSOMES, CENTRIOLES

01/02-0155 CYTOLOGY, ONCOLOGY, P53 GENE, CANCER-RELATED GENES, TUMOR SUPPRESSOR GENES, GENE ACTIVATION

01/02-0632 CYTOLYSIS, GREEN ALGAE, NANNOCHLORIS EUCARYOTUM, DINOFLAGELLATES, GYMNODINIUM BREVE, ALLELOPATHY, APONIN FRACTIONS, RED TIDE CONTROL

01/02-1705 CYTOMEGALOVIRUS (CMV), CHOLECYSTITIS, NEUTROPENIA, CANCER THERAPY, ENTEROCOLITIS, ABDOMINAL INFECTIONS, ANTIBIOTICS

01/02-2029 CYTOMEGALOVIRUS (CMV), ATHEROSCLEROSIS, CHLAMYDIA PNEUMONIAE, CARDIOVASCULAR DISEASE (CVD), INFLAMMATORY PROCESSES, INFECTIONS

01/02-2336 CYTOMEGALOVIRUS (CMV), AUTOIMMUNE DISEASES, EPSTEIN-BARR VIRUS (EBV), B LYMPHOCYTES, T LYMPHOCYTES (T CELLS), SERUM IMMUNOGLOBULIN, NUCLEAR ANTIGENS, EBNA FAMILY, MULTIPLE SCLEROSIS (MS), NURSES HEALTH STUDY (NHS)

01/02-1060 CYTOPLASMICALLY INHERITED BACTERIA, NASONIA, HAPLODIPLOID PARASITIC WASPS, WOLBACHIA, SYMBIOTICALLY INDUCED SPECIATION, WASP SPECIATION, BACTERIAL SYMBIONTS, EVOLUTIONARY MECHANISMS

01/02-2328 CYTOSINE-ADENINE-GUANINE (CAG) TRIPLETS, NEURODEGENERATIVE DISORDER, HUNTINGTON'S DISEASE, AUTOSOMAL DOMINANT DISORDER, ALLELES, CHOREA, POLYGLUTAMINE TRACT, COENZYME-Q, MITOCHONDRIAL DEFICITS, MEDIUM SPINY NEURONS

01/02-1312 CYTOSKELETAL STRUCTURE, PROTEIN STRUCTURE, BACTERIAL CYTOSKELTON, TUBULIN, ACTIN HOMOLOG, MREB PROTEIN, FILAMENTOUS ACTIN (F-ACTIN)

01/02-2623 CYTOSTATIC DRUGS, INTESTINAL MICROFLORA, LEUKEMIA, ANTIBACTERIAL EFFECTS, ANTI-NEOPLASTIC AGENTS, CHEMOTHERAPY, NEUTROPENIA

01/02-1986 CYTOTOXIC ACTIVITY, CANCER THERAPY, EXTRACELLULAR MATRIX (ECM), MATRIX METALLOPROTEINASE INHIBITOR (MMPI), ANTI-CANCER ACTIVITY, TUMOR GROWTH

Keyword Index

01/02-2329 CYTOTOXIC DRUGS, RED BLOOD CELLS, ANTIMALARIAL VACCINE, MEMBRANE TRANSPORT, MALARIA PARASITE, INTRACELLULAR PARASITES

01/02-0141 CYTOTOXICITY, BACTERICIDAL ACTIVITY, ANTIOXIDANTS, HEALTHFUL FOODS, PRO-OXIDANT, ANTICARCINOGENIC ACTIVITY, BIOACTIVE SUBSTANCES

01/02-2023 CYTOTOXICITY, OZONE EXPOSURE, METABOLIC PROTEINS, MEMBRANE LIPIDS, LUNG DAMAGE, LUNG EPITHELIUM, NEUTROPHILS, CYCLOPHOSPHAMIDE, NEUTROPHIL ANTISERUM, BRONCHOALVEOLAR LAVAGE (BAL), OXIDANTS, ANTI-PROTEINASES

01/02-1710 CYTOTOXIC PROPERTIES, ETHANOL EXTRACTS, RHUS VERNICIFLUA, ORIENTAL HERBS

01/02-1116 CYTOTOXIC THERAPIES, TUMOR RESECTION, MYASTHENIA GRAVIS, CANCER PROGNOSIS, THYMUS TUMORS, THYMOMA

01/02-2243 CYTOTOXIC THERAPIES, CHIMERIC GROWTH FACTOR AGONIST, LERIDISTIM, CHEMOTHERAPY, NEUTROPHIL RECOVERY, PEGYLATED LERIDISTIM

01/02-0193 CYTOTOXIC T LYMPHOCYTE (CTL), T CELL RESPONSE, CD8+ T CELLS, CD4+ T CELLS, CELLULAR IMMUNE RESPONSES, IMMUNE SYSTEM FAILURE, HUMAN IMMUNODEFICIENCY VIRUS (HIV) INFECTION

01/02-2276 CYTOTOXIC T LYMPHOCYTE (CTL), SIMIAN IMMUNODEFICIENCY VIRUS (SIV), IMMUNE RESPONSE BOOSTER, ACQUIRED IMMUNODEFICIENCY SYNDROME (AIDS) VACCINE, HUMAN IMMUNODEFICIENCY VIRUS (HIV), MUCOSAL AIDS VACCINE

01/02-0473 CYTOTOXIC T LYMPHOCYTE (CTL), HUMAN IMMUNODEFICIENCY VIRUS-1 (HIV-1), CD8+ CELLS, VIRAL PROTEINS, DEOXYRIBONUCLEIC ACID (DNA) IMMUNIZATION, IMMUNE RESPONSES, MHC CLASS I AND II MOLECULES, ANTIGEN-PRESENTING CELL (APC), ACQUIRED IMMUNODEFICIENCY SYNDROME (AIDS)

01/02-0457 CYTOTOXIC T LYMPHOCYTE (CTL), HUMAN IMMUNODEFICIENCY VIRUS (HIV), RHESUS MONKEYS, VACCINE-ELICITED IMMUNE RESPONSES, DEOXYRIBONUCLEIC ACID (DNA) VACCINES, INTERLEUKIN-2 (IL-2)/IMMUNOGLOBULIN (IG) AUGMENTED VACCINES

01/02-1375 CYTOTOXIC T LYMPHOCYTE (CTL), HUMAN IMMUNODEFICIENCY VIRUS (HIV) INFECTION, IMMUNOCOMPROMISED PATIENTS, HIGHLY ACTIVE ANTIRETROVIRAL THERAPY (HAART), KILLER T (CD8+) CELLS, HELPER TA (CD4+) CELLS, INTERLEUKIN-2 (IL-2), ACQUIRED IMMUNODEFICIENCY SYNDROME (AIDS) VACCINE, DRUG TOXICITY

01/02-1051 CYTOTOXIC T LYMPHOCYTE (CTL), MAJOR HISTOCOMPATIBILITY COMPLEX (MHC) ANTIGENS, LYMPHATIC ANTI-TUMOR IMMUNITY, IMMUNE RESPONSE, CANCER IMMUNOTHERAPY, T-CELL TOLERANCE, CROSS PRIMING, TUMOR CO-STIMULATORY SIGNALS

01/02-0196 CYTOTOXIC T LYMPHOCYTE (CTL)-ELICITING VACCINE, ANTIBODY-ELICITING VACCINES, REPLICATION-DEFECTIVE VACCINES, HUMAN IMMUNODEFICIENCY VIRUS (HIV) VACCINE, VACCINE DEVELOPMENT

01/02-2598 CYTOTOXIC T LYMPHOCYTE VACCINES, VACCINES, ACQUIRED IMMUNODEFICIENCY SYNDROME (AIDS), HUMAN IMMUNODEFICIENCY VIRUS (HIV), VIRUS-SPECIFIC CYTOTOXIC T LYMPHOCYTE (CTL) RESPONSES

01/02-2468 DABBLING DUCKS, FORAGING AND VIGILANCE TRADE-OFFS, DUCK BEHAVIOR, PREDATION RISKS

01/02-0932 DADDY LONGLEGS, HARVESTMEN LIFE HISTORY, OPILIONES, ARACHNIDA

01/02-1172 DAILY ENERGY EXPENDITURE, METABOLISM, PHYSICAL ACTIVITY LEVEL, OBESITY RISK REDUCTION, CORONARY HEART DISEASE, TYPE-2 DIABETES

01/02-2469 DAILY MORTALITY RATE, PREDATION FACTORS, SELECTIVE PRESSURE, MONTE DESERT, EVOLUTIONARY INFLUENCES, NESTING SUCCESS, BIRD SURVIVAL RATES

01/02-1552 DAIRY COWS, MILK PRODUCTION, BOVINE DIETS, FATTY ACIDS, REPRODUCTIVE FUNCTION

01/02-0598 DAKOTA TERRITORY, IMMIGRANTS, WHEAT, DURUM WHEAT, WHITE FLOUR, DEGENERATIVE DISEASES, EVOLUTION, HEART DISEASE, AGRICULTURAL REVOLUTION, GRAIN-BASED AGRONOMY

01/02-0993 DAM MANAGEMENT, RIVER RESTORATION, RIPARIAN ECOLOGY, WATERSHEDS, ENVIRONMENTAL POLICY, CLEAN WATER ACT, DYNAMIC EQUILIBRIUM

01/02-0681 DAMMING, RIVERS, DREDGING, DRINKING WATER, IRRIGATION, POLLUTION, ENDANGERED RIVERS, NAVIGATION, SPAWNING

01/02-0559 DAMPNESS, HEADACHES, JOINT PAIN, HEART ATTACKS, COMMON COLDS, HUMIDITY, WEATHER

01/02-0666 DAMS, NATIVE FISH, ECOSYSTEMS, ENDANGERED SPECIES, HABITATS, FISH STOCKING, IRRIGATION, NATIONAL PARK SERVICE

01/02-0079 DAMS, WATER CONSERVATION, FRESHWATER REDISTRIBUTION

01/02-0318 DAMSELFLIES, DRAGONFLIES, ODONATA, INSECT PREDATORS, COMPOUND EYES, LABIUM

01/02-2180 DAMSELFLIES, DRAGONFLIES, BITTER LAKE NATIONAL WILDLIFE REFUGE, ODONATA, SINKHOLES, AQUATIC INSECTS, INSECT LIFE HISTORY, DESERT HABITATS

01/02-1224 DAMSELFLIES, DRAGONFLY NATURAL HISTORY, ODONATA, ANISOPTERA, ANISOZYGOPTERA, ZYGOPTERA, INSECT BEHAVIOR, AQUATIC INSECTS

01/02-0367 DAMSELFLIES, HAWAII, BREEDING, ENTOMOLOGY, ENDANGERED SPECIES ACT, HABITAT LOSS, MEGALAGRION

01/02-0702 DANAUS PLEXIPPUS, NORTHEASTERN UNITED STATES, HABITAT LOSS, CABBAGE WHITE BUTTERFLY, PIERIS RAPAE, ORANGE SULFUR BUTTERFLY, COLIAS EURYTHEME, MONARCH BUTTERFLY, BUTTERFLY POPULATIONS, OVERSTORY TREES

01/02-1450 DANCESAFE, DRUG RISKS, ECSTASY (MDMA), RAVES, METHYLENEDIOXYMETHAMPHETAMINE, HARM REDUCTION

01/02-0892 DANCING, SELF-EXPRESSION, EVOLUTION, ARCHAEOLOGY, PREHISTORY, CARVED STONE, POTTERY, EXCAVATION SCENES

01/02-1565 DANGEROUS DOG TYPES, DOG BEHAVIOR, PIT BULLS, ROTTWEILERS, TRAINING IMPORTANCE, SOCIALIZATION, BEHAVIOR MODIFICATION

01/02-0385 DANTHONIA SPICATA, EPIPHYTIC FUNGUS, ATKINSONELLA HYPOXYLON, BUNCHGRASS, PLANT-FUNGUS RELATIONSHIP, FUNGAL INFECTION, PLANT HEALTH, SYMBIOSIS

01/02-1881 DANUBE DELTA, ROMANIA, ECOLOGY, SUSTAINABLE DEVELOPMENT, WATERSHED, CONSERVATION EFFORTS, POLLUTION, BIOSPHERE RESERVE, ECOLOGICAL RESOURCES, CROPLAND

01/02-2232 DAPHNIA MAGNA, IMMIGRANT GENES, METAPOPULATION, GENETIC DIVERSITY, HYBRID VIGOR

01/02-0645 DARK-EYED JUNCO, JUNCO HYEMALIS, TESTOSTERONE LEVELS, REPRODUCTIVE BEHAVIOR, IMMUNE SUPPRESSION, HORMONE VARIATION, FITNESS, POLYGYNOUS BIRDS, STEROID HORMONES

01/02-1546 DART HUNTING, NATIONAL AUTONOMOUS UNIVERSITY OF MEXICO (UNAM), SAFARI CLUB INTERNATIONAL, UNIDOS PARA LA CONSERVACION, DEFORESTATION, JAGUARS, CONSERVATION STRATEGIES, RADIO TRACKING, HUNTING PROGRAMS

01/02-1609 DARWIN/CHARLES, GALAPAGOS ISLANDS, CONSERVATION, INVASIVES SPECIES, ALIEN SPECIES, BIODIVERSITY, NATIVE ECOSYSTEMS, THEORY OF NATURAL SELECTION

01/02-1828 DARWIN/CHARLES, EVOLUTIONARY THEORIES, NATURAL HISTORY, THEORY OF NATURAL SELECTION, WALLACE/ALFRED RUSSEL, BIOGRAPHY

01/02-0308 DARWIN/CHARLES, PERSONALITY EVOLUTION, ANIMAL PERSONALITY TRAITS, ANTHROPOMORPHISM

01/02-0607 DARWIN/CHARLES, GALAPAGOS ISLANDS, EVOLUTION

01/02-1219 DARWINIAN EVOLUTION, MAYR/ERNST, EVOLUTIONARY THEORY, NATURAL SELECTION

01/02-0724 DARWIN'S FINCHES, BEAK SIZE, BIRD SONGS, DIVERGENT EVOLUTION, EVOLUTIONARY INFLUENCES, ENVIRONMENTAL ADAPTATIONS, REPRODUCTIVE BEHAVIOR

01/02-1068 DARWIN'S THEORY, SEXUAL SELECTION, HOUSE FINCH, PLUMAGE, COLOR SELECTION, BIRD REPRODUCTION, MATING BEHAVIOR, EVOLUTIONARY THEORIES

01/02-0008 DASYURIDAE, MARSUPIALS, DIDELPHIDAE, SEMELPARITY, NORTHERN QUOLLS, REPRODUCTIVE BEHAVIOR

01/02-2733 DATA COLLECTION, SCIENTIFIC MONITORING POSTS, TROPICAL ECOSYSTEMS, CONSERVATION, ENVIRONMENTAL INFORMATION RESOURCES, MONITORING TROPICAL FOREST ECOSYSTEMS, BIOLOGICAL FIELD STATION (BFS)

01/02-2715 DATA MINING, BIOSURVEILLANCE TOOLS, BIOLOGICAL WARFARE, EMERGENCY RESPONSE, PATHOGEN DETECTORS

01/02-1809 DATA PROCESSING, INFORMATION PROCESSING, BIOINFORMATICS, DRUG DEVELOPMENT, PHARMACEUTICAL RESEARCH TECHNIQUES, GENE SEQUENCE SCREENING, THREADING, PROFILE-BASED DATA SEARCH

01/02-1677 DATING TECHNIQUES, POTTERY, ARCHAEOLOGICAL POTTERY, PREHISTORIC SOCIETIES, PROTEIN RESIDUES, PALEONTOLOGICAL SPECIMENS, IRON AGE, IMMUNOLOGICAL DETECTION, OSTEOCALCIN, MATRIX ASSISTED LASER DESORPTION IONIZATION MASS SPECTROMETRY (MALDI-MS)

01/02-0904 DAVIS/JOE, GENETIC ARTISTRY, MASSACHUSETTS INSTITUTE OF TECHNOLOGY (MIT), MICROVENUS, ART AND SCIENCE, BACTERIAL GENOMES

01/02-0000 DDT–SEE DICHLORODIPHENYLTRICHLOROETHANE

01/02-1628 DEADWOOD, DRIFTWOOD, OCEANIC WOOD PILES, DECAYING WOOD, HABITAT, ESTUARIES

01/02-2727 DEAFNESS, PROFOUND DEAFNESS, AUDITORY BRAINSTEM IMPLANTS (ABI), PENETRATING AUDITORY BRAINSTEM IMPLANTS, POSTLINGUAL DEAFNESS, PRELINGUAL DEAFNESS, COCHLEAR IMPLANTS (CI), HEARING IMPAIRMENT

01/02-2324 DEAFNESS, MUTATIONS IN MITOCHONDRIAL DEOXYRIBONUCLEIC ACID (MTDNA), MATERNALLY INHERITED MITOCHONDRIAL DIABETES AND DEAFNESS (MIDD), MITOCHONDRIAL DIABETES

01/02-1777 DEAFNESS, HEARING IMPAIRMENT, SELECTIVE SCREENING OF HIGH-RISK NEWBORNS, UNIVERSAL NEWBORN HEARING SCREENING (UNHS), SPEECH DEVELOPMENT, LEARNING DISABILITIES

01/02-1483 DEAFNESS, NICARAGUAN SIGN LANGUAGE (NSL), SIGN LANGUAGE, LANGUAGE DEVELOPMENT, LINGUISTICS, COMMUNICATION SYSTEMS, CHILDREN AND LANGUAGE

01/02-1520 DEAFNESS, MENINGITIS, HEARING AIDS, COCHLEA, COCHLEAR IMPLANT, INNER EAR, FREQUENCY ANALYZER, VOLTA/ALESSANDRO, AUDITORY NERVES, ELECTRODES, BIOCOMPATIBILITY

01/02-0499 DEATH, BRAIN DEATH, COMA, NEUROLOGICAL EXAM, BRAIN STEM REFLEXES, ORGAN DONATION, UNIFORM DETERMINATION OF DEATH ACT

01/02-0604 DEATH RATES, LIFE EXPECTANCY, DEMOGRAPHICS, AGING, LIFE TABLES, LONGEVITY, MORTALITY RATES, PUBLIC HEALTH ISSUES, ENTROPY

01/02-2410 DEATH RITUALS, FUNERARY RITUALS, KURSK SUBMARINE, BURIAL PRACTICES

01/02-0683 DEATH VALLEY NATIONAL PARK, AMARGOSA RIVER, PUPFISH, MOJAVE TRIBES, SLEEPING CIRCLES, INDIAN SHELTER CAVES, MYSTERY RINGS

01/02-2043 DEBRIEFING, TRAUMATIC EVENTS, ANTIDEPRESSANTS, ANTI-SEIZURE MEDICATIONS, PSYCHOTHERAPY, POST-TRAUMATIC STRESS DISORDER (PTSD)

01/02-0631 DECATENATION, CATENAE, CHROMOSOME SEGREGATION, NUCLEOPROTEIN COMPLEXES, DEOXYRIBONUCLEIC ACID (DNA), CROSSOVERS, TERMINATION OF CHROMOSOME REPLICATION, BACTERIAL CHROMOSOMES, TOPOISOMERASE ENZYMES

01/02-1628 DECAYING WOOD, DRIFTWOOD, OCEANIC WOOD PILES, DEADWOOD, HABITAT, ESTUARIES

01/02-0276 DECENTRALIZED WALKING SYSTEM, INSECT LOCOMOTION, LOCOMOTION, STICK INSECT (CARAUSIUS MOROSUS), ANIMAL MOVEMENT, TETRAPOD GAIT, HEXAPOD WALKING, WALKING MODEL, GAIT

01/02-1923 DECIDUOUS TREES, TREE DEFOLIATION RESPONSE, DETERMINATE TREE SPECIES, INDETERMINATE TREE SPECIES, ENVIRONMENTAL STRESS, EVERGREEN TREES, JAPANESE LARCH, WHITE PINE, BEAR OAK

01/02-0152 DECISION MAKING NEUROLOGY, LATERAL INTRAPARIETAL CORTEX (LIP), COGNITIVE BEHAVIORS, PERCEPTION, BRAIN FUNCTIONS, FRONTAL LOBE

01/02-0463 DECODING, DEOXYRIBONUCLEIC ACID (DNA), HUMAN GENOME PROJECT, GENOME SEQUENCING

01/02-0885 DECOMPRESSION, COMPRESSED AIR, OXYGEN, NITROGEN, COUSTEAU/JACQUES, DIVING, HELIUM, HELIOX, TRIMIX, DEEP SEA DIVING

01/02-2153 DECONTAMINATED FRESH PRODUCE, PATHOGEN CONTAMINATION, OXIDIZING ELECTROLYZED (EO) WATER, ACIDIFIED CHLORINATED WATER, LISTERIA MONOCYTOGENES, ESCHERICHIA COLI O157:H7, FOOD SANITATION, BACTERIAL INFECTIOUS, LETTUCE QUALITY

01/02-2152 DECONTAMINATING FOOD PRODUCTION ENVIRONMENT, ADVANCED OXIDATION PROCESSES (AOPS), OZONE, OXIDIZING DECONTAMINATION AGENT, MICROBIOLOGICAL KILLING MECHANISMS, FOOD INDUSTRY, SANITIZERS

01/02-2477 DECONTAMINATION, CONTAMINATED SEDIMENTS, WATER RESOURCES DEVELOPMENT ACT (WRDA), DREDGING

01/02-2039 DECONTAMINATION METHODS, BACTERIAL CONTAMINATION, ANTHRAX SPORES, CHLORINE DIOXIDE GAS, IRRADIATION, BLEACH SOLUTION, SANDIA FOAM, BIOTERRORISM

01/02-2104 DECONTAMINATION TECHNIQUES, ANTHRAX CONTAMINATION, STERILIZATION TECHNIQUES, MAIL DECONTAMINATION, BUILDING DECONTAMINATION, TERRORISM, BIOTERRORISM, INFECTIOUS DISEASES

01/02-1117 DECREASED BONE CALCIFICATION, ACUTE LYMPHOBLASTIC LEUKEMIA (ALL), OSTEOPENIA, OSTEOPOROSIS, BONE MINERAL DENSITY (BMD), CHILDHOOD CANCER SURVIVORS, BONE DEFORMITIES, CANCER SURVIVAL, ALENDRONATE, CALCITONIN, OSTEOCLAST INHIBITION

01/02-2730 DEEP-FAT FRYING, FRIED FOOD, COOKING OIL DETERIORATION, POLYUNSATURATED FATTY ACIDS, ORGANOLEPTIC PROPERTIES OF FOOD, DIET, HEALTH

Keyword Index

01/02-1269 DEEP OCEAN LIFE, BIOLOGICAL COMMUNITIES, HYDROTHERMAL VENTS, TUBEWORMS

01/02-0885 DEEP SEA DIVING, COMPRESSED AIR, OXYGEN, NITROGEN, COUSTEAU/JACQUES, DECOMPRESSION, HELIUM, HELIOX, TRIMIX, DIVING

01/02-2092 DEEP SLEEP, SLEEP DISTURBANCES, CIRCADIAN RHYTHM, INTERNAL CLOCK, RAPID EYE MOVEMENT (REM) SLEEP, DREAMING SLEEP

01/02-0206 DEEP VEIN THROMBOSIS (DVT), IMMOBILITY, PULMONARY EMBOLISMS, VENOGRAPHY, ANTICOAGULANTS, EMBOLISMS, THROMBOEMBOLYTICS, ECONOMY CLASS SYNDROME, THROMBOSIS

01/02-2497 DEEP-WATER HABITATS, BENTHIC LAKE ZONES, FOOD WEBS, LIMNOLOGY, LAKE ECOSYSTEMS, INTERACTION OF LAKE COMMUNITIES, PELAGIC ENERGY PATHWAYS

01/02-1154 DEEP WATER RUNNING (DWR), WATER IMMERSION (WI), AEROBIC ACTIVITY, EXERCISE, CARDIOVASCULAR CONDITIONING

01/02-2194 DEEPWATER SCULPIN, METHYLSULFONYL-PCB, POLYCHLORINATED BIPHENYL (PCB), MYOXOCEPHALUS THOMPSONI, GREAT LAKES, CYTOCHROME P4502B (CYP2B), METABOLITES, TOXICOKINETICS, WATER POLLUTION, FISH METABOLISM

01/02-2168 DEER, COTTONTAIL RABBITS, VOLES, RED FOX, MAMMALS, WINTER SURVIVAL

01/02-2443 DEER CULLING, DEER POPULATIONS, RED DEER, SCOTTISH HIGHLANDS, WILDLIFE MANAGEMENT

01/02-2443 DEER POPULATIONS, SCOTTISH HIGHLANDS, RED DEER, DEER CULLING, WILDLIFE MANAGEMENT

01/02-2119 DEFENSE ADVANCED RESEARCH PROJECTS AGENCY (DARPA), EXOSKELETON MECHANICAL SUIT, POWERED EXOSKELETAL SUIT

01/02-1840 DEFENSE MECHANISMS, CATERPILLAR PREDATORS, PARASITOIDS, INSECT BEHAVIOR

01/02-1530 DEFENSE MECHANISMS, SPIDER BEHAVIOR, PORTIA LABIATA, SCYTODES PALLIDUS, WEB-BUILDING SPIDERS, SPITTING SPIDERS, FANGS, PHILIPPINES FAUNA, PREY-PREDATOR, INTERACTIONS

01/02-1242 DEFENSE MECHANISMS, PLANT DISEASES, RESISTANCE (R) GENES, IMMUNITY, SYSTEMATIC ACQUIRED RESISTANCE, INDUCIBLE RESISTANCE, ARABIDOPSIS, SALICYLIC ACID, EDR1 GENE, MPK4 GENE, GENETIC MODIFICATIONS

01/02-0500 DEFENSE MECHANISMS, CHILDHOOD TRAUMA, DISSOCIATIVE IDENTITY, BORDERLINE PERSONALITY, POST-TRAUMATIC STRESS, SOMATOFORM DISSOCIATION, CHILD ABUSE AND TRAUMA SCALE (CATS), DISSOCIATIVE EXPERIENCE SCALE REVISED (DESII), SOMATOFORM DISSOCIATION QUESTIONNAIRE (SDQ20)

01/02-1235 DEFENSE MECHANISMS, DIODON HOLOCANTHUS, PUFFER FISH, FISH DEFENSES, TETRAODONTIFORMES, SPINY PUFFER FISH

01/02-0058 DEFENSINS, TRANSGENIC PLANTS, DISEASE RESISTANT PLANTS, FUNGAL CONTROL, ALFALFA ANTIFUNGAL PEPTIDE (ALFAFP), VERTICILLIUM DAHLIAE, MEDICAGO SATIVA, POTATO PATHOGENS, GENE MANIPULATION

01/02-2471 DEFENSIVE BEHAVIOR, VENOMOUS SNAKES, COTTONMOUTH, SNAKEBITES, SNAKES

01/02-0950 DEFENSIVE CHEMICALS, VOLATILE ORGANIC COMPOUND (VOC), PLANT DEFENSE STRATEGIES, PLANT-TO-PLANT SIGNALING, METHYL JASMONATE, TERPENOIDS, COMMUNICATION MECHANISMS, NATURAL DEFENSES

01/02-1415 DEFENSIVE DENIERS, MULTIDIMENSIONAL PAIN INVENTORY (MPI), SYMPTOM CHECKLIST-90-REVISITED (SCL-90-R), PSYCHOLOGICAL SYMPTOMATOLOGY, ADAPTIVE COPERS, PSYCHOLOGICAL STRESS, SOMATIZATION, CHRONIC PAIN

01/02-2712 DEFERRED REWARD, HUMAN BEHAVIOR, DELAYED GRATIFICATION, ECONOMICS, REWARD TIMING, ANIMAL BEHAVIOR, SAVINGS AND REWARD THEORY

01/02-1365 DEFIBRILLATION, SUDDEN CARDIAC ARREST, AUTOMATED EXTERNAL DEFIBRILLATOR (AED), EMERGENCY MEDICAL SYSTEMS (EMS)

01/02-0205 DEFIBRILLATORS, ARRHYTHMIA, ELECTROCARDIOGRAPHY, IRREGULAR VENTRICULAR RESPONSE, FRAMINGHAM HEART STUDY, ATRIAL MYOCARDITIS, ANTI-ARRHYTHMIC DRUGS, ATRIAL FIBRILLATION, CARDIOVERSION, ANTICOAGULANTS, HYPERTHYROIDISM

01/02-0797 DEFIBRILLATORS, PACEMAKERS, BRADYCARDIA, TACHYCARDIA, ARRHYTHMIA, HEART FAILURE

01/02-1474 DEFIBRILLATORS, BRAIN DAMAGE, HEART ATTACK, PERFLUOROCARBON, HYPOTHERMIA

01/02-0526 DEFORESTATION, TRYPANOSOMA CRUZI, AMAZON BASIN, PALM TREE MICROHABITAT, CHAGAS DISEASE

01/02-1546 DEFORESTATION, NATIONAL AUTONOMOUS UNIVERSITY OF MEXICO (UNAM), SAFARI CLUB INTERNATIONAL, UNIDOS PARA LA CONSERVACION, JAGUARS, DART HUNTING, CONSERVATION STRATEGIES, RADIO TRACKING, HUNTING PROGRAMS

01/02-0971 DEFORESTATION, PARROTS, CONSERVATION, MEXICO, THICK-BILLED PARROTS

01/02-1910 DEFORESTATION, CONSERVATION, WILDLIFE PRESERVATION, RAINFOREST, LOGGING, TIMBERS, TONGASS

01/02-0914 DEFORESTATION, JANZEN/DANIEL, ENVIRONMENTALISM, REFORESTATION, GUANACASTE CONSERVATION AREA

01/02-2493 DEFORMED FROGS, AMPHIBIANS, TASK FORCE ON AMPHIBIAN DECLINE, FROGS

01/02-0624 DEFORMITIES, POPULATION DECLINES, AMPHIBIANS, FROGS, ENVIRONMENTAL THREATS, CHYTRID FUNGUS

01/02-0468 DEGENERATE OLIGONUCLEOTIDE-PRIMED POLYMERASE CHAIN REACTION (DOP-PCR), ANTHROPOLOGICAL SAMPLES, GENETIC ANALYSIS, DEOXYRIBONUCLEIC ACID (DNA) AMPLIFICATION, WHOLE GENOME AMPLIFICATION

01/02-0154 DEGENERATIVE BRAIN DISEASES, ALZHEIMER'S DISEASE TREATMENT, BETA-SECRETASE GENE, BETA-AMYLOID PEPTIDE (BAP), SECRETASE INHIBITORS, NEUROLOGICAL DISEASES, DRUG DEVELOPMENT

01/02-0598 DEGENERATIVE DISEASES, DAKOTA TERRITORY, WHEAT, DURUM WHEAT, WHITE FLOUR, IMMIGRANTS, EVOLUTION, HEART DISEASE, AGRICULTURAL REVOLUTION, GRAIN-BASED AGRONOMY

01/02-0514 DEGENERATIVE NEURON DISEASES, MOTOR NEURON DISEASES, AMYOTROPHIC LATERAL SCLEROSIS (ALS), LOU GEHRIG'S DISEASE, RILUZOLE

01/02-1587 DEHALOCOCCOIDES ETHENOGENES, GROUNDWATER CONTAMINATION, CHLORINATED SOLVENTS, TRICHLOROETHYLENE, SUPERFUND SITES, VINYL CHLORIDES, BACTERIA, CONTAMINATION

01/02-2091 DEHYDRATION, LITHOTRIPSY, PERCUTANEOUS NEPHROURETEROLITHOTOMY, URETEROSCOPE, KIDNEY STONES

01/02-0543 DEHYDRATION, LIGHTHEADEDNESS, BLOOD PRESSURE, AUTONOMIC NERVOUS SYSTEM, DIZZINESS, DIURETICS, ORTHOSTATIC HYPOTENSION (OH), MIDODRINE

01/02-1751 DEHYDRATION, EXERCISE, KIDNEYS, RESPIRATION, FLUID INTAKE, SWEAT, URINE, WATER, NOCTURIA

01/02-1722 DEINOCOCCUS RADIODURANS, DRUG-RESISTANT BACTERIA, 50S RIBOSOMAL SUBUNIT, ANTIBIOTIC RESISTANCE, PEPTIDYL TRANSFERASE, EUBACTERIA STRUCTURE, HIGH-RESOLUTION CRYSTALLOGRAPHIC STRUCTURE OF BACTERIA, MOLECULAR MECHANISMS, ANTIBIOTIC COMPLEXES

01/02-0387 DELAWARE BAY, MIGRATORY FEEDING GROUNDS, HORSESHOE CRABS, SHOREBIRD MIGRATION, ARCTIC BIRD BREEDING GROUNDS, BIRD BANDING, NEW JERSEY BEACHES

01/02-2459 DELAWARE BAY, HORSESHOE CRABS, MATING BEHAVIOR, NEW JERSEY SHORE, LIMULUS POLYPHEMUS, SHOREBIRD MIGRATIONS, PREDATION, POPULATION DECLINES

01/02-2167 DELAWARE RIVER, NEW JERSEY, BIRD WATCHING, EAGLES, MAURICE RIVER, BALD EAGLE LIFE HISTORY

01/02-2712 DELAYED GRATIFICATION, HUMAN BEHAVIOR, ECONOMICS, DEFERRED REWARD, REWARD TIMING, ANIMAL BEHAVIOR, SAVINGS AND REWARD THEORY

01/02-1053 DELAYED-RESPONSE TASK, NEURAL MEMORY CORRELATES, WORKING MEMORY, PRIMARY VISUAL CORTEX (V1), MEMORY FORMATION, NEURONAL ACTIVITY, VISUAL FIELD, SENSORY, SACCADE EYE MOVEMENT, MONKEY MEMORY PERFORMANCE

01/02-0581 DELAYED STALL, FLYING ROBOTS, INSECT FLIGHT, STEADY-STATE AERODYNAMICS

01/02-1656 DELETERIOUS MUTATIONS, NATURAL SELECTION, GENETIC RECOMBINATION, BENEFICIAL MUTATIONS, ADAPTIVE ADVANTAGE, EVOLUTIONARY ADAPTATIONS, BACKGROUND SELECTION, MUTATIONS

01/02-0866 DELICATESSEN FOOD, MALL FOOD, NUTRITION FACTS, FAST-FOOD CHAINS, SATURATED FATS, RESTAURANT FOOD, CHINESE FOOD, ITALIAN FOOD, FOOD COURTS, COFFEE

01/02-2027 DELIRIUM, INTENSIVE CARE UNIT (ICU) SIDE EFFECTS, CONFUSION ASSESSMENT METHOD (CAM), CONFUSION ASSESSMENT METHOD FOR ICU PATIENTS (CAM-ICU), MECHANICAL VENTILATION, CRITICAL CARE, NONVERBAL PATIENTS, AMERICAN PSYCHIATRIC ASSOCIATION, STATISTICAL MANUAL OF MENTAL DISORDERS

01/02-1549 DELISTING THREATENED SPECIES, YELLOWSTONE NATIONAL PARK, GRIZZLY BEARS, CONSERVATION STRATEGIES, BEAR POPULATIONS, ENDANGERED SPECIES ACT

01/02-1138 DELUSION, HARASSMENT, OBSESSION, STALKING, EROTOMANIA, DOMESTIC VIOLENCE

01/02-2622 DEMENTIA, PLASMA HOMOCYSTEINE, ALZHEIMER'S DISEASE, RISK FACTORS, VITAMIN DEFICIENCIES

01/02-0537 DEMENTIA, ALZHEIMER'S DISEASE (AD), AFRICAN AMERICANS, INDIANAPOLIS-IBADAN DEMENTIA PROJECT (IIDP), YORUBA

01/02-0803 DEMENTIA, ALZHEIMER'S DISEASE, LIFE EXPECTANCY, VASCULAR DEMENTIA

01/02-0865 DEMENTIA, POST-MENOPAUSAL WOMEN, MENOPAUSE, ALZHEIMER'S DISEASE (AD), ESTROGEN, HORMONE REPLACEMENT THERAPY (HRT)

01/02-1104 DEMENTIA, HYDROXYCHLOROQUINE, ANTIINFLAMMATORY DRUGS, ALZHEIMER'S DISEASE, BETA-AMYLOID PROTEIN, NEURODEGENERATIVE DISEASES

01/02-2582 DEMENTIA, ALZHEIMER'S DISEASE, RISK FACTORS, APOLIPOPROTEIN E (APOE), AFRICAN-AMERICAN FAMILIES, WHITE FAMILIES

01/02-2403 DEMENTIA, ALZHEIMER'S DISEASE, MUSIC PROCESSING, MEMORY FOR MUSIC, RECALL, RECOGNITION, ASSOCIATION CORTICES, BRAIN ACTIVITY

01/02-0210 DEMENTIA, RIVASTIGMINE, LEWY BODIES, CHOLINERGIC SYSTEM, CHOLINESTERASE INHIBITORS

01/02-2044 DEMENTIA DIAGNOSIS, ALZHEIMER'S DISEASE (AD), POSITRON EMISSION TOMOGRAPHY (PET), PROGRESSIVE NEURODEGENERATIVE DISEASE

01/02-2678 DEMENTIA RISK, CORONARY HEART DISEASE, ISCHEMIC STROKE, VASCULAR DISEASE, COGNITIVE IMPAIRMENT, ALCOHOL USE BENEFITS, ALZHEIMER'S DISEASE

01/02-0570 DEMOGRAPHIC AND HEALTH SURVEYS (DHS), CONTRACEPTION, FAMILY PLANNING, POSTPARTUM BIRTH CONTROL, BIRTH CONTROL

01/02-0604 DEMOGRAPHICS, LIFE EXPECTANCY, LONGEVITY, AGING, LIFE TABLES, DEATH RATES, MORTALITY RATES, PUBLIC HEALTH ISSUES, ENTROPY

01/02-1249 DEN CHOICE, PROCYON LOTON, NOCTURNAL ANIMALS, WASHER BEAR, PREDATORS, RACCOONS, REPRODUCTIVE BEHAVIOR

01/02-1659 DENDRIMERS, BIOMEDICAL RESEARCH TOOLS, MAGNETOTACTIC BACTERIA, QUANTUM DOTS, ATOMIC FORCE MICROSCOPE, NANOTECHNOLOGY

01/02-2258 DENDRITIC CELL (DC), TUMOR-ASSOCIATED ANTIGEN (TAA), LANGERHANS CELL (LC), CHEMOKINES, TUMOR VACCINE, DRUG DEVELOPMENT

01/02-2279 DENDRITIC CELL (DC) SUBSETS, INTERLEUKIN-10 (IL-10), TUMOR IMMUNITY, IMMUNOPATHOGENESIS, STROMAL-DERIVED FACTOR-1, PRECURSOR PLASMACYTOID DENDRITIC CELL (PREDC2)

01/02-2544 DENDRITIC CELL (DC) VACCINES, VACCINE DEVELOPMENT, ANTIGENIC PEPTIDES, ANTI-TUMOR IMMUNITY, CANCER VACCINES, TYROSINE-RELATED PROTEIN 2 (TRP2)

01/02-0374 DENDROCHRONOLOGY, TREE-RING ANALYSIS, CROSSDATING, NORTH AMERICAN TROPICS, MEXICAN MOUNTAIN PINE, PINUS HARTWEGII, CLIMATE CHANGE MEASUREMENT, VOLCANIC ERUPTION, TREE GROWTH

01/02-1872 DENDROCTONUS BEETLES, COEVOLUTION, HOST-PARASITE INTERACTIONS, CONIFER TREES, BARK BEETLES, EVOLUTIONARY CONGRUENCE, LARIX ALTOBOREALIS, INSECT PESTS, PINE TREES

01/02-1394 DENDRODENDRITIC AUTOINHIBITION, CENTRAL NERVOUS SYSTEM, BRAIN FUNCTION, NEUROLOGICAL DISORDERS, SUBSTANIA NIGRA, PARKINSON'S DISEASE (PD) TREATMENT, DOPAMINE

01/02-0201 DENDROGRAM, LEISHMANIASIS, T-CELL EPITOPES, CYSTEINE PROTEASE ENZYMES, MAJOR HISTOCOMPATIBILITY COMPLEX (MHC), HUMAN LEUKOCYTE-ASSOCIATED ANTIGEN (HLA), T LYMPHOCYTES, IMMUNITY

01/02-2356 DENGUE, WEST NILE VIRUS, YELLOW FEVER, MICROBES, 17D VIRUS STRAIN OF YELLOW FEVER VIRUS, PLAGUES, INFECTIOUS DISEASES, EBOLA, CRYPTOSPORIDIOSIS

01/02-1083 DENGUE FEVER, WEST NILE VIRUS, MOSQUITO-BORNE DISEASES, LA CROSSE ENCEPHALITIS, ST. LOUIS ENCEPHALITIS, WESTERN EQUINE ENCEPHALITIS, EASTERN EQUINE ENCEPHALITIS

01/02-1368 DENGUE FEVER, VACCINE DESIGN, DEOXYRIBONUCLEIC ACID (DNA) SHUFFLING, ANTIGEN BREEDING, DIRECTED MOLECULAR EVOLUTION, GENETIC ENGINEERING TECHNIQUES, NATURAL SELECTION, NOVEL GENE BUILDING

01/02-2647 DENTAL CARE, WISDOM TEETH, ORAL SURGERY, MOLARS, CYSTS, IMPACTED MOLARS, TOOTH EXTRACTION

01/02-0435 DENTAL CARIES, LACTOBACILLI CARIES, BACTERIOCIDINS

01/02-1163 DENTAL CARIES, ADOLESCENT DENTAL CARIES, CAFFEINATED BEVERAGE CONSUMPTION, PREVENTIVE DENTISTRY, ORAL HYGIENE, DIET AND HEALTH, SWEETENED CAFFEINATED BEVERAGES AND DENTAL CARIES

01/02-1759 DENTAL CARIES, GENERAL ANESTHESIA, CHILDREN'S HEALTH, PAIN DECREASE, QUALITY OF LIFE

Keyword Index

01/02-2010 DENTAL DEVELOPMENT, HUMAN EVOLUTION, DEVELOPMENTAL PROCESSES, TEETH EVOLUTIONS, EVOLUTIONARY ADAPTATIONS, HOMO HABILIS, HOMO ERECTUS, AUSTRALOPITHECUS, MODERN HUMANS

01/02-0501 DENTAL EROSION, TEETH, GASTRIC ACID, GASTRITIS, PEPTIC ULCER, ANOREXIA NERVOSA, TOOTH ENAMEL, GAS CHLORINATION, SWIMMING POOLS, HYDROCHLORIC ACID, PH LEVELS

01/02-1768 DENTAL HYGIENE, TOOTHBRUSH EFFECTVENESS, POWER TOOTHBRUSHES, PLAQUE REMOVAL

01/02-1493 DENTAL SCHOOLS, DENTSIM, DENTX, DENTAL SIMULATORS, DENTISTRY, TEETH

01/02-1443 DENTAL SEALANTS, NATIONAL HEALTH OBJECTIVE FOR 2010, CHILDHOOD TOOTH DECAY, PROPHYLACTIC DENTISTRY

01/02-1493 DENTAL SIMULATORS, DENTSIM, DENTX, DENTAL SCHOOLS, DENTISTRY, TEETH

01/02-1362 DENTAL STUDIES, CARIES, ANTIMICROBIAL AGENTS, CAVITIES, ORAL HEALTH

01/02-2660 DENTAL VISIT FREQUENCY, PEDIATRIC DENTISTRY, FLUORIDE TREATMENTS, CHILDREN'S HEALTH

01/02-1493 DENTISTRY, DENTSIM, DENTX, DENTAL SCHOOLS, DENTAL SIMULATORS, TEETH

01/02-1075 DENTITION IN EARLY HERBIVORES, SUMINIA GETMANOVI, ANOMODONTS, EVOLUTIONARY LINEAGES, HERBIVORY EVOLUTION, DICYNODONTIA, TROPHIC STRUCTURE DEVELOPMENT, LATE PERMIAN

01/02-0549 DENTRIFICE, CAVITY PREVENTION, ORAL HYGIENE, SODIUM FLUORIDE, DICALCIUM PHOSPHATE DIHYDRATE, CARIES, PEDIATRIC DENTISTRY

01/02-1493 DENTSIM, DENTAL SIMULATORS, DENTX, DENTAL SCHOOLS, DENTISTRY, TEETH

01/02-1493 DENTX, DENTSIM, DENTAL SIMULATORS, DENTAL SCHOOLS, DENTISTRY, TEETH

01/02-1720 DEOXYRIBONUCLEASE (RHDNASE), LUNG FUNCTION, CYSTIC FIBROSIS TREATMENT, NEBULIZED HYPERTONIC SALINE

01/02-0713 DEOXYRIBONUCLEIC ACID (DNA), DINOSAURS, BIRD EVOLUTION, EVOLUTION OF DEVELOPMENT (EVO-DEVO), COMPARATIVE GENOMICS, ALCOHOL DEHYDROGENASE (ADH), ANCESTRAL GENES, REVERSE EVOLUTION

01/02-0012 DEOXYRIBONUCLEIC ACID (DNA), PATERNITY, BIRD REPRODUCTION, MATING BEHAVIOR, GENE SELECTION, MONOGAMY, PROMISCUITY, EXTRA-PAIR COPULATIONS, PURPLE MARTIN, EVOLUTIONARY ADAPTATIONS

01/02-0223 DEOXYRIBONUCLEIC ACID (DNA), CANCER/BREAST, BREAST CANCER, ACTIVE RADICALS, ESTROGEN, ENDOCRINE CONTROL, MENARCHE, MENOPAUSE, BREAST DENSITY, BONE DENSITY, ESTRADIOL

01/02-0890 DEOXYRIBONUCLEIC ACID (DNA), SKELETAL REMAINS, MALARIA, BIOMOLECULAR SCIENCE, ARCHAEOLOGY, EXCAVATION, ROMAN EMPIRE, BONES, POLYMERASE CHAIN REACTION (PCR)

01/02-0295 DEOXYRIBONUCLEIC ACID (DNA), EGYPTIAN, EMBALMING, MUMMIFICATION, FRANKINCENSE, MYRRH, NATRON, SODIUM BICARBONATE, SODIUM CARBONATE, SODIUM CHLORIDE, HERODOTUS

01/02-0462 DEOXYRIBONUCLEIC ACID (DNA), GENOME, HUMAN GENOME PROJECT, NONCODING DNA, MONOGENIC DISEASES, MICROARRAY TECHNOLOGY, PROTEOMICS, HEREDITARY DISORDERS

01/02-0463 DEOXYRIBONUCLEIC ACID (DNA), DECODING, HUMAN GENOME PROJECT, GENOME SEQUENCING

01/02-0631 DEOXYRIBONUCLEIC ACID (DNA), CATENAE, CHROMOSOME SEGREGATION, NUCLEOPROTEIN COMPLEXES, BACTERIAL CHROMOSOMES, CROSSOVERS, TERMINATION OF CHROMOSOME REPLICATION, DECATENATION, TOPOISOMERASE ENZYMES

01/02-0728 DEOXYRIBONUCLEIC ACID (DNA), NOVEL LIFE-FORMS, AMINO ACIDS, GENETIC CODE MODIFICATION

01/02-0768 DEOXYRIBONUCLEIC ACID (DNA), BACTERIA, CANCER TREATMENT, COLEY'S TOXIN, OLIGONUCLEOTIDES, IMMUNOSTIMULATORY DRUGS, BACILLUS CALMETTE-GUERIN

01/02-0280 DEOXYRIBONUCLEIC ACID (DNA), SALT BED, AMBER, ANCIENT MICROBES, BACILLUS MARISMORTUI, NEW MEXICO SALADO FORMATION, BACTERIAL SPORES, MARS, PANSPERMIA

01/02-2626 DEOXYRIBONUCLEIC ACID (DNA), COLORECTAL TUMORS, CANCER DETECTION, DIGITAL PROTEIN TRUNCATION, PATIENT COMPLIANCE, DIAGNOSTIC MARKER, ADEMATOUS POLYPOSIS COLI (APC), POLYMERASE CHAIN REACTION (PCR), GENE MUTATIONS

01/02-0601 DEOXYRIBONUCLEIC ACID (DNA), DISEASE STUDY, POPULATION STUDIES, DRUG DISCOVERY, MEDICAL TREATMENT, HUMAN GENOME PROJECT, GENETIC RESEARCH, PHARMACEUTICAL INDUSTRY, ETHICS

01/02-1335 DEOXYRIBONUCLEIC ACID (DNA), PLANT EVOLUTION, CHLOROPLAST GENOMES, ORGANELLE DNA, EVOLUTIONARY PATTERNS

01/02-2295 DEOXYRIBONUCLEIC ACID (DNA), HUMAN GENOME, GENETIC INFLUENCE ON BEHAVIOR, NATURE VERSUS NURTURE CONTROVERSY, PERSONALITY DEVELOPMENT, ENVIRONMENTAL INFLUENCES, BEHAVIOR

01/02-1058 DEOXYRIBONUCLEIC ACID (DNA), MITOCHONDRIAL DNA (MTDNA), EVOLUTIONARY LINEAGES, CHROMOSOMES, HUMAN ORIGINS, GENETIC MARKERS, MUTATIONS, NATURAL SELECTION

01/02-1993 DEOXYRIBONUCLEIC ACID (DNA), EXTRACELLULAR DNA, BACTERIAL TRANSFORMATION, GENETIC COMPETENCE, NUTRIENT SOURCE

01/02-1307 DEOXYRIBONUCLEIC ACID (DNA), CELERA GENOMICS, GENOMICS INSTITUTE OF THE NOVARTIS RESEARCH FOUNDATION (GNF), NUCLEOTIDE SEQUENCES, INTERNATIONAL HUMAN GENOME SEQUENCING CONSORTIUM, EXPRESSED SEQUENCE TAG (EST) TRANSCRIPTS, HUMAN GENE NUMBERS, GENE EXPRESSION DATABASES

01/02-1495 DEOXYRIBONUCLEIC ACID (DNA), PENFIELD/WILDER, MEMORY, BRAIN, SYNAPSES, NEUROBIOLOGY, RECOGNITION PROTEINS, MEMORY

01/02-1816 DEOXYRIBONUCLEIC ACID (DNA), MOLECULAR ELECTRONICS, GENETIC CODES, GENETIC ENGINEERING, ELECTRON TRANSFER

01/02-2287 DEOXYRIBONUCLEIC ACID (DNA), CYSTIC FIBROSIS TRANSMEMBRANE CONDUCTANCE RECEPTOR (CFTR), COMPLEMENTARY DNA (CDNA), CFTR GENE, CHLORIDE CHANNEL, LUNG DISEASE, VECTOR DELIVERY MECHANISMS, CALCIUM CHELATORS, GENE THERAPY

01/02-2703 DEOXYRIBONUCLEIC ACID (DNA), CRICK/FRANCIS, DOUBLE HELIX, WATSON/JAMES, PAULING/LINUS, RIBONUCLEIC ACID (RNA)

01/02-1017 DEOXYRIBONUCLEIC ACID (DNA), HISTONE CODE TRANSLATION, CHROMATIN, GENETIC CODE, EPIGENETIC MARKING SYSTEM, PROTEIN REGULATION

01/02-0448 DEOXYRIBONUCLEIC ACID (DNA), REGENERATIVE MEDICINE, STEM CELL RESEARCH, LONGEVITY, GENE IDENTIFICATION, TISSUE REGENERATION, CELL-TO-CELL SIGNALING SYSTEM

01/02-1202 DEOXYRIBONUCLEIC ACID (DNA), RECOMBINANT DNA (RDNA), ESCHERICHIA COLI, NATIONAL INSTITUTES OF HEALTH, HEALTH SAFETY GUIDELINES, GENETIC ENGINEERING

01/02-0910 DEOXYRIBONUCLEIC ACID (DNA) ALTERATIONS, DRUG RESPONSE, GENE POLYMORPHISMS, SINGLE NUCLEOTIDE POLYMORPHISM (SNP), DESIGNER DRUGS, MICROARRAY TECHNOLOGIES, PHARMACOGENOMICS, MASS SPECTROMETRY, MICROSPHERE TECHNOLOGY, MICROARRAY TECHNOLOGY, INDIVIDUAL RESPONSE TO DRUGS

01/02-1257 DEOXYRIBONUCLEIC ACID (DNA) ALTERATIONS, PEST CONTROL, BIOTECHNOLOGY PEST SOLUTIONS, COTTON PESTS, PINK BOLLWORM MOTH, GENETICALLY ENGINEERED INSECTS, ENVIRONMENTAL THREATS, CROP DAMAGE, INSECT CONTROL

01/02-0468 DEOXYRIBONUCLEIC ACID (DNA) AMPLIFICATION, ANTHROPOLOGICAL SAMPLES, GENETIC ANALYSIS, DEGENERATE OLIGONUCLEOTIDE-PRIMED POLYMERASE CHAIN REACTION (DOP-PCR), WHOLE GENOME AMPLIFICATION

01/02-1517 DEOXYRIBONUCLEIC ACID (DNA) ANALYSIS, CARROLL/LEWIS, ALICE IN WONDERLAND, TENNIEL/JOHN, MOCK TURTLE, ALLIGATOR SNAPPING TURTLE, COMMON SNAPPING TURTLE, LOUISIANA, GREEN SEA TURTLE, TURTLE MEAT

01/02-0626 DEOXYRIBONUCLEIC ACID (DNA) ANALYSIS, CHIMPANZEES, MATE DETERMINATION, PRIMATE BEHAVIOR, GENOTYPES, HAIR SAMPLES, ANIMAL FECES

01/02-0178 DEOXYRIBONUCLEIC ACID (DNA) ANALYSIS, TAPEWORMS, TRYPANOSOMES, EVOLUTIONARY TREES, INFECTIOUS DISEASE ORIGINS, GENETIC VARIATION, BACTERIAL EVOLUTION, PARASITE-HOST INTERACTION, DISEASE ACQUISITION, BLACK DEATH, EPIDEMIOLOGY

01/02-2716 DEOXYRIBONUCLEIC ACID (DNA) CATALOGING, INFORMATION ARCHIVES, LIFE-FORM CATALOGING, PRESERVATION, TAXONOMY, GENETIC RECORD

01/02-0458 DEOXYRIBONUCLEIC ACID (DNA) CHIPS, GENETIC SCREENING, ANIMAL TESTING, CHEMICAL TESTING, TOXICOGENOMICS, DRUG TESTING, GENOMICS

01/02-1015 DEOXYRIBONUCLEIC ACID (DNA) CODE, HISTONE PROTEINS, GENE EXPRESSION CONTROL, EPIGENETICS, CHROMATIN-MODIFYING PROTEINS

01/02-0344 DEOXYRIBONUCLEIC ACID (DNA) COMPARISONS, CAMELIDS, INCA INDIANS, SELECTIVE BREEDING, PERUVIAN FABRICS, ALPACA FIBER, ALPACA ORIGINS

01/02-0450 DEOXYRIBONUCLEIC ACID (DNA) DELIVERY, ARTERIAL TRANSFECTION, PLASMID DNA, INTRA-ARTERIAL STENT, CARDIOVASCULAR DISEASE, ANGIOPLASTY, RESTENOSIS, GENE DELIVERY SYSTEMS

01/02-0494 DEOXYRIBONUCLEIC ACID (DNA) EXPRESSION VECTORS, PLASMID DNA VACCINES, IMMUNE RESPONSE, TUBERCULOSIS (TB), IMPROVED VACCINE POTENCY, VACCINE DELIVERY

01/02-1760 DEOXYRIBONUCLEIC ACID (DNA) IDENTIFICATION, ANTHRAX BACTERIA, IMAGING SYSTEMS, IMMUNE SYSTEM RESPONSE, INFECTIOUS DISEASES, LEUTECH, TEST DEVELOPMENT, BACTERIAL TESTS, POLYMERASE CHAIN REACTION (PCR)

01/02-0473 DEOXYRIBONUCLEIC ACID (DNA) IMMUNIZATION, CYTOTOXIC T LYMPHOCYTE (CTL), CD8+ CELLS, VIRAL PROTEINS, HUMAN IMMUNODEFICIENCY VIRUS-1 (HIV-1), IMMUNE RESPONSES, MHC CLASS I AND II MOLECULES, ANTIGEN-PRESENTING CELL (APC), ACQUIRED IMMUNODEFICIENCY SYNDROME (AIDS)

01/02-2055 DEOXYRIBONUCLEIC ACID (DNA) MARKERS, BIOTERRORIST, GENETIC FINGERPRINTS, VARIABLE-NUMBER TANDEM REPEATS, GENETIC MARKERS, ANTHRAX

01/02-0140 DEOXYRIBONUCLEIC ACID (DNA) METHYLATION, SHORT INTERFERING RNA (SIRNA), MESSENGER RNA (MRNA), GENE SILENCING, RIBONUCLEIC ACID (RNA) TRANSLATION, RIBONUCLEIC ACID INTERFERENCE (RNAI), TRANSCRIPTION SUPPRESSION

01/02-1020 DEOXYRIBONUCLEIC ACID (DNA) METHYLATION, GERMLINE CELLS, EPIGENETIC MODIFICATIONS, GENE IMPRINTING, MONOALLELIC GENE EXPRESSION, HERITABLE EPIGENETIC MODIFICATIONS, MAMMALIAN INHERITANCE

01/02-1016 DEOXYRIBONUCLEIC ACID (DNA) METHYLATION, NONCODING DNA, MAMMALIAN GENOME, SILENCING, EPIGENETICS, GENE EXPRESSION, TRANSCRIPTION, CHROMATIN, CPG DINUCLEOTIDES

01/02-1018 DEOXYRIBONUCLEIC ACID (DNA) METHYLATION, GERM CELLS, EMBRYONIC PREIMPLANTATION, CLONING MAMMALS, CELL DIFFERENTIATION, REPROGRAMMING DNA METHYLATION, SOMATIC NUCLEI, EPIGENETIC MODIFICATIONS, GENE IMPRINTING

01/02-2550 DEOXYRIBONUCLEIC ACID (DNA) POLYMORPHISMS, DISTAL-LESS GENE, BUTTERFLY WING PATTERNS, GENE EXPRESSION, EVOLUTIONARY CHANGES, SELECTIVE BREEDING

01/02-1046 DEOXYRIBONUCLEIC ACID (DNA) RECOMBINATION, HORIZONTAL GENE TRANSFER, GENE MUTATIONS, MUTATOR CELLS, MISMATCH REPAIR SYSTEM (MMR), ADAPTIVE EVOLUTION, BACTERIAL GENETICS, INTERSPECIES BACTERIAL CROSSES

01/02-0128 DEOXYRIBONUCLEIC ACID (DNA) REPAIR, GYRASE, TOPOISOMERASE IV, SITE-SPECIFIC RECOMBINATION, KNOTTED DNA, ESCHERICHIA COLI

01/02-0738 DEOXYRIBONUCLEIC ACID (DNA) REPAIR, MISMATCH-REPAIR SYSTEM, TELOMERASE REACTIVATION, TUMORIGENESIS, ONCOLOGY, CANCER CELL PROLIFERATION

01/02-1647 DEOXYRIBONUCLEIC ACID (DNA) REPAIR, DOUBLE-STRAND BREAK REPAIR, KU HETERODIMER, GENOMIC INTEGRITY

01/02-2449 DEOXYRIBONUCLEIC ACID (DNA) REPAIR, PHYSIOLOGICAL FEATURES OF AGING, LONG-LIVED FISH SPECIES, TELOMERASE, ROCKFISH, AGING PROCESSES, OXIDATIVE DAMAGE

01/02-1112 DEOXYRIBONUCLEIC ACID (DNA) REPAIR GENES, GENE-ENVIRONMENT INTERACTIONS, TUMOR SUPPRESSOR GENES, GENE MUTATION, COLORECTAL CANCER, ADENOMA-CARCINOMA SEQUENCE, ONCOGENES, MODIFIER GENES, CARCINOGENESIS, CANCER/COLORECTAL

01/02-1985 DEOXYRIBONUCLEIC ACID (DNA) REPLICATION, EUKARYOTIC CELLS, CELL REPLICATION, REPLICATION ORIGIN SEQUENCES

01/02-0163 DEOXYRIBONUCLEIC ACID (DNA) REPLICATION, CENTROSOMES, CENTRIOLES, KARYOPLASTS, CELL CYCLES, POSTEMBRYONIC MITOSIS, MITOSIS

01/02-1950 DEOXYRIBONUCLEIC ACID (DNA) REPLICATION, PROTEIN PHOSPHORYLATION, CELL CYCLE, PHOSPHORYLATION, CYCLIN-DEPENDENT KINEASE (CDK) INHIBITOR

01/02-1052 DEOXYRIBONUCLEIC ACID (DNA) REPLICATION PREVENTION, REPLICATION ORIGIN, SACCHAROMYCES CEREVISIAE, CYCLIN-DEPENDENT KINASE (CDK), REINITIATION OF DNA REPLICATION, CELL CYCLE, GENETIC REPLICATION

01/02-1019 DEOXYRIBONUCLEIC ACID (DNA) REPROGRAMMING, EPIGENETIC MODIFICATIONS, CLONING MAMMALS, NUCLEAR TRANSFER (NT), EMBRYO SURVIVAL, SOMATIC CELL CLONES, GENE IMPRINTING

01/02-2539 DEOXYRIBONUCLEIC ACID (DNA) SEQUENCE ELEMENTS, GENETIC INSULATORS, ENHANCER-BLOCKING PROTEINS, CHROMATIN BARRIERS

01/02-0170 DEOXYRIBONUCLEIC ACID (DNA) SEQUENCE POLYMORPHISMS, HUMAN EVOLUTION, MOLECULAR GENEALOGIES, SINGLE NUCLEOTIDE POLYMORPHISMS, POPULATION GENETICS, EVOLUTIONARY INFERENCE, CHROMOSOMAL MARKERS, GENEALOGICAL HISTORIES

01/02-0424 DEOXYRIBONUCLEIC ACID (DNA) SEQUENCES, GENOME ECONOMY, PROTEIN SYNTHESIS, HUMAN GENOME PROJECT, MESSENGER RIBONUCLEIC ACID (MRNA), EUKARYOTES

01/02-0774 DEOXYRIBONUCLEIC ACID (DNA) SEQUENCES, INTERNATIONAL GENOME SEQUENCING CONSORTIUM, GENOMICS, HUMAN GENOME PROJECT, HIERARCHICAL SHOTGUN STRATEGY

Keyword Index

01/02-0169 DEOXYRIBONUCLEIC ACID (DNA) SEQUENCE VARIATIONS, EVOLUTIONARY INFERENCE, POPULATION GENETICS, MITOCHONDRIAL DNA (MTDNA), AUTOSOMAL DNA, Y-CHROMOSOME MARKERS, GENETIC MARKERS, PHYLOGENIES, HUMAN EVOLUTION, GENEALOGICAL HISTORIES

01/02-0773 DEOXYRIBONUCLEIC ACID (DNA) SEQUENCING, INTERNATIONAL GENOME SEQUENCING CONSORTIUM, GENOMICS, BIOLOGY, HUMAN GENOME PROJECT

01/02-1837 DEOXYRIBONUCLEIC ACID (DNA) SEQUENCING, POACEAE, GRAMINEAE, FORAGE GRASS, TURFGRASS, MOLECULAR MARKER, GENETIC TRANSFORMATION, SOMATIC HYBRIDIZATION, CULTURE, TISSUE CULTURE, GRASS CULTIVAR DEVELOPMENT

01/02-1368 DEOXYRIBONUCLEIC ACID (DNA) SHUFFLING, VACCINE DESIGN, DIRECTED MOLECULAR EVOLUTION, ANTIGEN BREEDING, DENGUE FEVER, GENETIC ENGINEERING TECHNIQUES, NATURAL SELECTION, NOVEL GENE BUILDING

01/02-0454 DEOXYRIBONUCLEIC ACID (DNA) SYNTHESIS, GAP 1 PHASE, MITOSIS PHASE, CELL CYCLE, CYCLIN-DEPENDENT KINASE (CDK), RETINOBLASTOMA (RB) PROTEIN, TRANSCRIPTION FACTOR P53, HUMAN PAPILLOMAVIRUS, HUMAN HERPESVIRUS 8 (HHV8)

01/02-2283 DEOXYRIBONUCLEIC ACID (DNA) SYNTHESIS, CARDIOVASCULAR PROTECTION, ESTRADIOL (E2), VASCULAR CELLS, NATURAL ESTROGEN, PHYTOESTROGENS, CREATINE KINASE

01/02-1478 DEOXYRIBONUCLEIC ACID (DNA) TESTING, WORLD TRADE CENTER DISASTER, FORENSIC TESTING, MITOCHONDRIAL DEOXYRIBONUCLEIC ACID (MTDNA), BODY IDENTIFICATION

01/02-1649 DEOXYRIBONUCLEIC ACID (DNA) TRANSCRIPTION, APOPTOSIS TRIGGERS, TUMOR SUPPRESSOR, PROTEIN P53, TRANSCRIPTION FACTORS, CHEMICAL TOXICANTS, GENE EXPRESSION, CASPASES, CYTOCHROME C

01/02-2271 DEOXYRIBONUCLEIC ACID (DNA) TRANSFECTION, GENE TRANSFER, STEROID-MEDIATED GENE DELIVERY (SMGD), TRANSGENE DNA

01/02-0750 DEOXYRIBONUCLEIC ACID (DNA) TRANSFER, TRANSGENIC PLANTS, SUPERFLUOUS DNA TRANSFER, AGROBACTERIUM-MEDIATED TRANSFER, GENE VECTORS

01/02-2117 DEOXYRIBONUCLEIC ACID (DNA) UNKNOTTING, KNOT THEORY, QUANTUM THEORY

01/02-0457 DEOXYRIBONUCLEIC ACID (DNA) VACCINES, CYTOTOXIC T LYMPHOCYTES, RHESUS MONKEYS, VACCINE-ELICITED IMMUNE RESPONSES, HUMAN IMMUNODEFICIENCY VIRUS (HIV), INTERLEUKIN-2 (IL-2)/IMMUNOGLOBULIN (IG) AUGMENTED VACCINES

01/02-1949 DEOXYRIBONUCLEIC ACID (DNA) VECTORS, NONVIRAL GENE DELIVERY SYSTEMS, VIRAL GENETIC VECTORS, GENE DELIVERY SYSTEMS, NAKED DNA

01/02-2127 DEPARTMENT OF DEFENSE (DOD), INTERVENTION STRATEGIES, CONTAGIOUS DISEASE, TOPOFF 2000, BIOTERRORISM, CENTERS FOR DISEASE CONTROL AND PREVENTION (CDC), QUARANTINES, FEDERAL EMERGENCY MANAGEMENT AGENCY (FEMA), PNEUMONIC PLAGUE, DISEASE TRANSMISSION, CIVILIAN NONCOMPLIANCE

01/02-0902 DEPARTMENT OF HEALTH AND HUMAN SERVICE (DHHS), PROGRAM OF ACTION, REPRODUCTIVE HEALTHCARE SERVICES, FAMILY PLANNING SERVICES, TITLE X CLINICS, OFFICE OF POPULATION AFFAIRS, CONFERENCE ON POPULATION AND DEVELOPMENT, NATIONAL SURVEY OF FAMILY GROWTH (NSFG), BIRTH CONTROL, STERILIZATION, HUMAN IMMUNODEFICIENCY VIRUS (HIV)

01/02-0923 DEPIGMENTED, WEST INDIES, FISH POPULATIONS, CUMACA CAVE, TROGLOMORPHIC FISH, CAVE FISH, FISH POPULATION REPLACEMENT

01/02-0817 DEPLETED URANIUM, RADIOTOXICITY, CHEMICAL TOXICITY, URANIUM USE

01/02-0754 DEPOLARIZATION-INDUCED SUPPRESSION OF INHIBITION (DSI), HIPPOCAMPAL NEURONS, CANNABINOIDS, HIPPOCAMPAL SYNAPSES, SIGNALING MEDIATION, BRAIN FUNCTIONS

01/02-0421 DEPRESSANTS, NATURAL SEDATIVES, NEUROPHARMACOLOGICAL ACTIVITY, MEDICINAL PLANTS, XANTHIUM STRUMARIUM, PLANTS

01/02-0186 DEPRESSION, FATIGUE, VIRAL INFECTIONS, MONONUCLEOSIS, CHRONIC FATIGUE SYNDROME (CFS)

01/02-1726 DEPRESSION, OMEGA-3 FATTY ACIDS, FISH OILS, HEALTHY EATING, HEART DISEASE, FATTY ACIDS

01/02-1690 DEPRESSION, EMOTIONAL REGULATION, AMYGDALAE, AUTISM, BRAIN FUNCTIONS, MAGNETIC RESONANCE IMAGING (MRI), POSITRON EMISSION TOMOGRAPHY (PET) SCANS, LESIONED AMYGDALAE, MENTAL STATES

01/02-1137 DEPRESSION, AGORAPHOBIA, ANXIETY, PANIC DISORDER, PSYCHOTHERAPY, ANTI-ANXIETY DRUGS, ANTIDEPRESSANTS, COGNITIVE BEHAVIORAL THERAPY, SUPPORTIVE THERAPY

01/02-0824 DEPRESSION, HYPERTENSION, PSYCHOSOCIAL INFLUENCES ON HYPERTENSION, PHYSICAL HEALTH, HIGH BLOOD PRESSURE, ANXIETY, MENTAL HEALTH

01/02-0808 DEPRESSION, BIPOLAR DISORDER, MANIC-DEPRESSIVE DISORDER, MENTAL ILLNESS, MANIA, SUICIDE, HYPOMANIA, CYCLOTHYMIA, LITHIUM, ANTICONVULSANTS, ELECTROCONVULSIVE THERAPY (ECT)

01/02-0800 DEPRESSION, ANXIETY, HAMILTON RATING SCALE FOR DEPRESSION, ST. JOHN'S WORT

01/02-0185 DEPRESSION, BIPOLAR DISORDER, MOOD SWINGS, BRAIN FUNCTIONS, PSYCHOTHERAPY, BEHAVIOR MODIFICATION, PSYCHOANALYSIS, MENTAL ILLNESS, MANIC DEPRESSION

01/02-1749 DEPRESSION, MOOD SWINGS, PREMENSTRUAL SYNDROME (PMS), BLOATING, FOOD CRAVINGS, MENSTRUATION, CALCIUM, CHASTEBERRY, PMS ESCAPE DRINK MIX, VITAMIN B-6, EVENING PRIMROSE OIL

01/02-1423 DEPRESSION, STRESS, SOCIOECONOMIC STATUS (SES), SOCIAL RELATIONSHIPS

01/02-1757 DEPRESSION, MAJOR DEPRESSIVE DISORDER, MENTAL HEALTH, PREVENTIVE HEALTHCARE, VIOLENT VICTIMIZATION, WOMEN'S HEALTH, VICTIMIZATION SCREENING, ABUSE EFFECTS

01/02-2676 DEPRESSION, UNIPOLAR DISORDER, BIPOLAR DISORDERS, ANTIDEPRESSANTS, PSYCHOTHERAPY, MENTAL HEALTH, PHARMACEUTICALS

01/02-2386 DEPRESSION, MARIJUANA ABUSE, DRUG ABUSE, CANNABIS ABUSE, ANHEDONIA, PSYCHIATRIC DISORDERS

01/02-2384 DEPRESSION, PANIC DISORDERS, ANXIETY DISORDERS, SELECTIVE SEROTONIN REUPTAKE INHIBITOR (SSRI), ANTIDEPRESSION DRUGS, TRICYCLIC ANTIDEPRESSANTS

01/02-2302 DEPRESSION, TRAUMA, POST-TRAUMATIC STRESS DISORDER (PTSD), ANXIETY, PANIC DISORDER, SUBSTANCE ABUSE

01/02-2075 DEPRESSION, SCHIZOPHRENIA, ALZHEIMER'S DISEASE, EPILEPSY, MENTAL RETARDATION, SUBSTANCE ABUSE

01/02-2037 DEPRESSION, CARDIOVASCULAR DISEASE, HEART FAILURE, STROKE, HEART ATTACK, CORONARY ARTERY DISEASE

01/02-1146 DEPRESSION, HEALTH-RELATED QUALITY OF LIFE (HRQOL), BEHAVIORAL RISK FACTOR SURVEILLANCE SYSTEM (BRFSS), LOS ANGELES COUNTY HEALTH SURVEY (LACHS), SOCIOECONOMIC STATUS, POOR HEALTH, CENTERS FOR DISEASE CONTROL AND PREVENTION (CDC), DIABETES, HEART DISEASE, ASTHMA, ARTHRITIS

01/02-1803 DEPRESSION, POST-TRAUMATIC STRESS DISORDER (PTSD), FORGETFULNESS, MEMORIES, WORKING MEMORY CAPACITY

01/02-2667 DEPRESSION, BREATHING DIFFICULTIES, CHEST PAIN, BYPASS SURGERY, SURGERY RECOVERY, WOMEN'S HEALTH

01/02-2388 DEPRESSION TREATMENT, DRUG TREATMENT, ANTIDEPRESSANT MEDICATION, PLACEBO EFFECT, BRAIN ACTIVITY, QUANTITATIVE ELECTROENCEPHALOGRAPHY (QEEG), CORDANCE

01/02-1736 DEPRESSION TREATMENT, HORMONE LEVELS, ESTROGEN, PERIMENOPAUSE, NATIONAL INSTITUTE OF MENTAL HEALTH (NIMH), MASSACHUSETTS GENERAL HOSPITAL (MGH), 17-BETA-ESTRADIOL, SEROTONIN, PREMARIN, TRANSDERMAL PATCH

01/02-2099 DEPRESSION TREATMENT, EXERCISE, LIGHT THERAPY, HEALTHY LIFESTYLE, ANTIDEPRESSANTS, VITAMINS, WOMEN'S HEALTH, ALTERNATIVE THERAPIES, LIFESTYLE CHANGES

01/02-1733 DEPRESSIVE DISORDERS, SCHIZOPHRENIA, PUBLIC HEALTH, NEUROLOGICAL DISORDERS, UNITED NATIONS HEALTH AGENCY, MENTAL HEALTH STRATEGIES, WORLD HEALTH ORGANIZATION (WHO), EPILEPSY

01/02-1982 DEPRIVATION OF REM SLEEP, MEMORY CONSOLIDATION, INTELLIGENCE, MONOAMINE OXIDASE (MAO) INHIBITORS, RAPID EYE MOVEMENT (REM) SLEEP, LEARNING

01/02-0147 DEREGULATED CELL PROLIFERATION, PROGRAMMED CELL DEATH, CELL PROLIFERATION, APOPTOSIS, CANCER PROGRESSION, ONCOGENIC CELLS

01/02-0120 DERMAL PAPILLA, FOLLICLE DEVELOPMENT, BALDNESS, LYMPHOCYTE ENHANCER FACTOR 1 (LEF1), WNT PROTEINS, HAIR LOSS

01/02-1357 DERMATOLOGIST TREATMENTS, SKIN CONDITIONS, FACIAL REDNESS, PAPULE OUTBREAKS, LASER SKIN TREATMENTS, FLUSHING TRIGGERS, BLOOD VESSEL DILATION, ROSACEA MANAGEMENT

01/02-0863 DERMATOLOGY, PHARMACOLOGICAL SIDE EFFECTS, ISOTRETINOIN, ACNE DRUGS, FOOD AND DRUG ADMINISTRATION (FDA), PREGNANCY PREVENTION PROGRAM (PPP), DRUG SIDE EFFECTS, BIRTH DEFECTS

01/02-1417 DERMATOPHAGOIDES PTERONYSSINUS, CHRONIC INFLAMMATORY DISEASES, ASTHMA, DUST MITES, IMMUNE SYSTEM, B CELLS, IMMUNOGLOBULIN E (IGE), ANTIBODIES, MAST CELLS, BASOPHILS, ALLERGENS

01/02-0080 DESALINATION, AQUIFERS, WATER SUPPLIES, WATER CONSERVATION, WATER MANAGEMENT SYSTEMS

01/02-1740 DESCENDING NEURAL TRACTS, CENTRAL NERVOUS SYSTEM (CNS), SUPRASPINAL CENTERS, RESISTANCE TRAINING, SPINAL CIRCUITRY, TRAINING SPECIFICITY, MOTONEURONS, FUNCTIONAL MOVEMENT, FORCE-GENERATING CAPACITY

01/02-0273 DESCENT ANGLE, INSECT LANDING MANEUVERS, AUTONOMOUS NAVIGATION, HONEYBEE VISION, ANIMAL BEHAVIOR, IMAGE MOTION CUES, INSECT VISION SYSTEM

01/02-2707 DESCRIPTIVE STUDIES, CASE-SERIES REPORTS, CROSS-SECTIONAL STUDIES, SURVEILLANCE STUDIES

01/02-2118 DESERT, ECOLOGICAL VARIATIONS, CLIMATE CHANGE HISTORY, ROCK VARNISH, MANGANESE DEPOSITS, BIOSPHERE 2, GLOBAL WARMING

01/02-1232 DESERT ADAPTATIONS, NAMIBIAN DESERT, GERMAN COLONIALISM, WILD HORSE BREEDS, THREATENED POPULATIONS, HABITAT LOSS, HORSES

01/02-0957 DESERT ENVIRONMENT, CACTUS, SONORAN DESERT, SAGUARO, SYMBIOTIC RELATIONSHIPS

01/02-0618 DESERT FLORA, AGAVE PLANTS, NECTAR BATS, PLANT REPRODUCTION, CACTI, BAT POPULATION DECLINES

01/02-2180 DESERT HABITATS, DAMSELFLIES, BITTER LAKE NATIONAL WILDLIFE REFUGE, ODONATA, SINKHOLES, AQUATIC INSECTS, INSECT LIFE HISTORY, DRAGONFLIES

01/02-0400 DESERT HABITATS, NAMIB DESERT, ECOLOGICAL RESTORATION, ARID ENVIRONMENTS

01/02-2204 DESERTIFICATION, ENVIRONMENTAL CONCERNS, AFFORESTATION, SHIFTING SAND DUNES, LAND EXPLOITATION, TIBET LAND USE, FARMLAND DEGRADATION, SUSTAINABLE AGRICULTURE

01/02-1551 DESERT REPTILES, TORTOISE CARE EGYPT, EGYPTIAN TORTOISE, BEDOUINS, CAPTIVE BREEDING PROGRAMS, CONSERVATIONS INIATIVES

01/02-0910 DESIGNER DRUGS, DRUG RESPONSE, GENE POLYMORPHISMS, SINGLE NUCLEOTIDE POLYMORPHISM (SNP), PHARMACOGENOMICS, MICROARRAY TECHNOLOGIES, DEOXYRIBONUCLEIC ACID (DNA) ALTERATIONS, MASS SPECTROMETRY, MICROSPHERE TECHNOLOGY, MICROARRAY TECHNOLOGY, INDIVIDUAL RESPONSE TO DRUGS

01/02-1437 DESIRE DISORDER, SEX THERAPISTS, VIAGRA, AMERICAN FOUNDATION FOR UROLOGIC DISEASE, FEMALE SEXUAL DYSFUNCTION (FSD), AROUSAL DISORDER, ORGASMIC DISORDER, PENIS, LABIA, CLITORIS, VAGINA

01/02-1277 DETECTION ERRORS, ECOSYSTEM MONITORING, CONSERVATION, ENVIRONMENTAL MANAGEMENT STRATEGIES, BIODIVERSITY, SPATIAL ERRORS IN MONITORING PROGRAMS, WILDLIFE MONITORING

01/02-1392 DETERMINANT SPREADING, MOLECULAR MIMICRY, IMMUNOREACTIVITY, ANTIGEN-SPECIFIC CROSS-REACTIVITY, LIPOPOLYSACCHARIDES (LPS), IMMUNOSUPPRESSIVE CYTOKINES, AUTOIMMUNE DISEASES

01/02-1923 DETERMINATE TREE SPECIES, TREE DEFOLIATION RESPONSE, ENVIRONMENTAL STRESS, INDETERMINATE TREE SPECIES, DECIDUOUS TREES, EVERGREEN TREES, JAPANESE LARCH, WHITE PINE, BEAR OAK

01/02-2514 DETOXIFYING SOIL, SOIL, CONTAMINATED SOIL, MICROBES

01/02-1279 DETRITUS POOL, FECAL PELLETS, PHOTIC ZONES, COPROPHAGY, AQUATIC ECOSYSTEMS, DISSOLVED ORGANIC MATTER (DOM)

01/02-0545 DETRUSOR MUSCLE, BLADDER, URINATION, URINARY INCONTINENCE, SPHINCTER MUSCLE, URETHRA, UROLOGY, STRESS INCONTINENCE

01/02-2002 DEUTEROSTOMES, VETULICOLIA, CAMBRIAN METAZOANS, CAMBRIAN EXPLOSION, BILATERALLY SYMMETRICAL BODY PLANS, FOSSIL RECORD, CHINA

01/02-2202 DEVELOPING COUNTRIES, GLOBAL ENERGY SITUATION, ALTERNATIVE ENERGY SOURCES, ENVIRONMENTAL POLLUTION, ENERGY USE, SUSTAINABLE ENERGY SUPPLY, TECHNOLOGY INNOVATIONS, POVERTY

01/02-1861 DEVELOPING COUNTRIES, ECOLOGICAL FARMING SOUNDNESS, AFRICA, SOIL FERTILITY RESTORATION, RESOURCE-POOR REGIONS, AGROECOSYSTEMS

01/02-2637 DEVELOPING COUNTRIES, CRYPTOSPORIDIUM PARVUM, DIARRHEAL DISEASE, GIARDIA LAMBLIA, PARASITIC INFECTIONS, PERUVIAN CHILDREN, STUNTING IN INFANCY, CHILDREN'S HEALTH, COGNITIVE DEVELOPMENT, WATER-BORNE DISEASES

01/02-0502 DEVELOPING COUNTRIES, CRUDE MORTALITY RATE (CMR), FAMINE, MALNUTRITION, DIARRHEAL DISEASE, RESPIRATORY INFECTION, MALARIA, MEASLES, CENTERS FOR DISEASE CONTROL AND PREVENTION (CDC), UNITED NATIONS CHILDREN'S FUND (UNICEF)

01/02-0861 DEVELOPMENT, PRENATAL COCAINE EXPOSURE, CHILDHOOD COGNITION, BEHAVIOR, TOBACCO EXPOSURE, MARIJUANA, ALCOHOL

Keyword Index

01/02-2677 DEVELOPMENT, LOW-BIRTH-WEIGHT, NEUROLOGICAL DEVELOPMENT, NEONATAL INTENSIVE CARE, INFANTS, PREMATURE BIRTH, GROWTH RATE, HEALTH RISKS, INTELLIGENCE SCORES

01/02-2340 DEVELOPMENTAL DISORDERS, COMMUNICATION, SOCIAL INTERACTION, AUTISM, AUTISM SUSCEPTIBILITY GENES, GENE EXPRESSION, PROTEIN INTERACTION, BIOLOGICAL PATHWAYS, BEHAVIORAL PHENOTYPES

01/02-2686 DEVELOPMENTAL DISORDERS, MUSICAL APTITUDE, PITCH DISCRIMINATION, INHERITED MUSIC-PROCESSING DEFICITS, CONGENITAL AMUSIA

01/02-2518 DEVELOPMENTAL GENETICS, GENE TRANSCRIPTION, EXTRACELLULAR SIGNALING, REGULATION OF TRANSCRIPTION, TRANSCRIPTION FACTORS, ENHANCEOSOME, CONTROL OF GENE EXPRESSION

01/02-0472 DEVELOPMENTAL NEUROBIOLOGY, NEUROGLIA, GLIAL CELLS, CENTRAL NERVOUS SYSTEM (CNS), BRAIN, SYNAPSES, SYNAPTIC PLASTICITY, ASTROCYTES

01/02-0362 DEVELOPMENTAL PATHWAYS, PEPTIDE SIGNALING, HEAD FORMATION, LOWER METAZOANS, HYDRA, BODY DEVELOPMENT, HEADY GENE

01/02-2010 DEVELOPMENTAL PROCESSES, DENTAL DEVELOPMENT, HUMAN EVOLUTION, TEETH EVOLUTIONS, EVOLUTIONARY ADAPTATIONS, HOMO HABILIS, HOMO ERECTUS, AUSTRALOPITHECUS, MODERN HUMANS

01/02-1849 DEVELOPMENTAL PROCESSES, VERTEBRATE RESEARCH MODELS, GENETIC SCREENING MODELS, GENOMIC SEQUENCING, ZEBRAFISH, HUMAN GENE ORTHOLOGS

01/02-0392 DEVILS HOLE, PUPFISH, KARST HABITATS, GROUNDWATER, ENDANGERED SPECIES, POPULATION DYNAMICS

01/02-1811 DEVONIAN, INVERTEBRATES, SPHENOTHALLUS, FOSSILS

01/02-1340 DEVONIAN PERIOD, PLANATE LEAVES, MEGAPHYLL LEAVES, PLANT EVOLUTION, LEAF STOMATA, ATMOSPHERIC CARBON DIOXIDE LEVELS, STOMATAL DENSITY

01/02-2473 DEXAMETHASONE, PIGLETS, GLUCOCORTICOIDS, GROWTH RATE, SOWS, LACTATION, WEANING, WEIGHT GAIN

01/02-1792 DEXTERITY, BIMANUAL COORDINATION, GRIP FORMATION, PROACTIVE ANTICIPATORY ADJUSTMENTS

01/02-1409 DIABETES, DIET, LOW-DENSITY LIPOPROTEIN (LDL), HIGH-DENSITY LIPOPROTEIN (HDL), HEART ATTACKS, CORONARY DISEASE, CHOLESTEROL, METABOLIC SYNDROME

01/02-0241 DIABETES, CHOLESTEROL, CONJUGATED LINOLEIC ACID, CANCER TREATMENT, DIETARY SUPPLEMENTS, LEPTIN, TRANS FATS

01/02-1348 DIABETES, NERVE DAMAGE, LUMBOSACRAL PLEXUS, AMYOTROPHY, AUTONOMIC NEUROPATHY, PERIPHERAL NEUROPATHY, FOCAL NEUROPATHY, MULTIFOCAL NEUROPATHY

01/02-1169 DIABETES, CHOLESTEROL REDUCERS, BLOOD LIVER TESTS, GALLSTONES, LIVER DISEASE, TOXIC SUBSTANCES, VIRAL HEPATITIS, HEPATITIS C, BLOOD SUPPLY, CIRRHOSIS

01/02-1159 DIABETES, GLUCOSE INTOLERANCE, OVERWEIGHT, BLOOD SUGAR LEVELS, TYPE 2 DIABETES, PREVENTIVE MEDICINE

01/02-1146 DIABETES, HEALTH-RELATED QUALITY OF LIFE (HRQOL), BEHAVIORAL RISK FACTOR SURVEILLANCE SYSTEM (BRFSS), LOS ANGELES COUNTY HEALTH SURVEY (LACHS), SOCIOECONOMIC STATUS, POOR HEALTH, DEPRESSION, CENTERS FOR DISEASE CONTROL AND PREVENTION (CDC), HEART DISEASE, ASTHMA, ARTHRITIS

01/02-1145 DIABETES, TRIGLYCERIDES, CORONARY ARTERY DISEASE (CAD), ATHEROSCLEROSIS, HYPERTENSION, CHOLESTEROL, METABOLIC SYNDROME, LOW-DENSITY LIPOPROTEIN, HIGH-DENSITY LIPOPROTEIN

01/02-1084 DIABETES, POLYCYSTIC OVARY SYNDROME (PCOS), HORMONAL IMBALANCES, INSULIN RESISTANCE, MALE-PATTERN HAIR LOSS, OVARIAN CYSTS, INFERTILITY

01/02-0877 DIABETES, EMBRYONIC STEM CELLS, ADULT STEM CELLS, PARKINSON'S DISEASE, STEM CELL RESEARCH, REGENERATIVE MEDICINE

01/02-0792 DIABETES, METABOLIC DISEASE, HORMONE IMBALANCE, ENDOCRINE DISORDERS, OBESITY, INHERITED DISORDERS, BLOOD GLUCOSE, INSULIN RESISTANCE, TYPE 2 DIABETES

01/02-2303 DIABETES, CONGENITAL HEART DISEASE, GENETICS, DIAGNOSTIC TESTING, PHARMACOGENETICS, CORONARY DISEASE, SMOKING, HYPERTENSION, CARDIOVASCULAR DISEASE, CHOLESTEROL

01/02-0189 DIABETES, TYPE 2 DIABETES MELLITUS, GLUCOSE TOLERANCE, IMPAIRED GLUCOSE TOLERANCE, OVERWEIGHT, HEALTHY LIFESTYLES, DISEASE PREVENTION

01/02-1391 DIABETES, INSULIN REGULATION, LIPIN, PROTEIN KINASE, ATK PROTEIN, SERINE KINASE, GLUT4

01/02-1499 DIABETES, BOVINE SPONGIFORM ENCEPHALOPATHY (BSE), PRION DISEASES, ALZHEIMER'S DISEASE, PARKINSON'S DISEASE, VARIANT CREUTZFELDT-JAKOB DISEASE (VCJD), CYSTIC FIBROSIS, MOTOR NEURON DISEASE, PROTEIN FOLDING, PLAQUES, BETA SHEETS

01/02-1402 DIABETES, OBESITY, WEIGHT CONTROL STRATEGIES, BODY MASS INDEX (BMI), EXERCISE, DIET, BEHAVIORAL RISK FACTOR SURVEILLANCE SYSTEM (BRFSS), HUMAN BEHAVIOR

01/02-0486 DIABETES, INSULIN, PANCREAS, BETA CELLS, INJECTABLE INSULIN, GLUCOSE, EXTERNAL INSULIN PUMPS, INSULIN PENS, JET INJECTORS

01/02-1498 DIABETES, ENGINES OF CREATION, MASSACHUSETTS INSTITUTE OF TECHNOLOGY (MIT), NANOTECHNOLOGY, BIOMOLECULAR MOTORS, ESCHERICHIA COLI, SELF-ASSEMBLY, DRUG DELIVERY IMPLANTS, DREXLER/ERIC, INSULIN

01/02-0556 DIABETES, CHRONIC DISEASES, NUTRITION, FETAL DEVELOPMENT, HORMONE EXPOSURE, ADULT DISEASE, HEART DISEASE, LOW BIRTH WEIGHT, HIGH BLOOD PRESSURE, GLUCOCORTICOIDS, NEONATAL HEALTH

01/02-1503 DIABETES, HEALTHCARE DEVICES, SMART HOME CARE, CONGESTIVE HEART FAILURE, BIOMETRIC SENSORS, HOME HEALTHCARE DEVICES

01/02-1750 DIABETES, EXERCISE, CARDIOVASCULAR BENEFITS, HIGH BLOOD PRESSURE, CORONARY HEART DISEASE (CHD), STROKES, AEROBIC EXERCISE BENEFITS, LIPID LEVELS, OBESITY, OSTEOPOROSIS, CANCER

01/02-2083 DIABETES, PHYSICAL ACTIVITY, EXERCISE, COLON CANCER RISK, BREAST CANCER RISK, HEART DISEASE

01/02-2321 DIABETES, PANCREATIC BETA-CELLS, MATURITY-ONSET DIABETES IN THE YOUNG (MODY), INSULIN RESISTANCE, OBESITY

01/02-2322 DIABETES, BETA-CELL DEATH, ISLETS OF LANGERHANS (T CELLS), T LYMPHOCYTES

01/02-2347 DIABETES, PANCREAS, ISLETS OF LANGERHANS, HYPOGLYCEMIC COMA, INSULIN-PRODUCING CELLS, NEPHROTOXICITY, TRANSPLANTATION, EDMONTON PROTOCOL, ANTI-REJECTION DRUGS, STEM CELLS, GENE THERAPIES

01/02-1399 DIABETES, RETINA, HYPERTENSION, CEREBROVASCULAR RISK, OPHTHALMOSCOPY, MICROVASCULAR LESIONS, ARTERIOVENOUS NICKING, FOCAL ARTERIOLAR NARROWING, ARTERIOLE-TO-VENULE RATIO (AVR), ATHEROSCLEROSIS RISK IN COMMUNITIES (ARIC)

01/02-2042 DIABETES, INSULIN THERAPY, INTENSIVE CARE UNITS, BLOOD GLUCOSE LEVEL MAINTENANCE, CRITICALLY ILL PATIENTS

01/02-2552 DIABETES, LIPOTOXICITY, OBESITY, LEPTIN, METABOLISM, FATTY-ACID OXIDATION, FOOD UPTAKE REGULATION, AMP-ACTIVATED PROTEIN KINEASE (AMPK)

01/02-2320 DIABETES EPIDEMIC, GLOBAL DIABETES, TYPE 2 DIABETES, METABOLIC SYNDROMES, INSULIN, GLYCEMIA

01/02-2617 DIABETES GLUCOSE SENSORS, BLOOD SUGAR MONITORING, LAWRENCE LIVERMORE NATIONAL LABORATORY, FLUORESCENT CHEMICAL SENSORS

01/02-1373 DIABETES MELLITUS, TYPE 2 DIABETES, GLUCOSE INTOLERANCE, PROTEIN KINASE AKT2 (PKB-BETA), HYPERINSULINEMIA

01/02-2058 DIABETES MELLITUS, OBESITY, CENTERS FOR DISEASE CONTROL AND PREVENTION (CDC), WEIGHT GAIN, UNITED STATES AGRICULTURE, JUNK FOOD, TOXIC FOOD ENVIRONMENT

01/02-1716 DIABETES MELLITUS, TYPE 2 DIABETES, WEIGHT CONTROL, LOW-FAT DIET, EXERCISE, METFORMIN

01/02-0442 DIABETES MELLITUS, PANCREATIC BETA CELLS, GLUCOSE CONTROL, INSULIN PRODUCTION, GENETIC ENGINEERING, ENDOCRINE CELLS, K CELLS, GLUCOSE DEPENDENT INSULINOTROPIC POLYPEPTIDE (GIP)

01/02-2060 DIABETES MELLITUS, AMERICAN HEART ASSOCIATION (AHA), AMERICAN ASSOCIATION OF CARDIOVASCULAR AND PULMONARY REHABILITATION (AACVPR), RESISTANCE TRAINING, OBESITY, AMERICAN COLLEGE OF SPORTS MEDICINE (ACSM), CORONARY HEART DISEASE, OSTEOPOROSIS, NATIONAL STRENGTH AND CONDITIONING ASSOCIATION (NSCA), AMERICAN ACADEMY OF PEDIATRICS, AGING

01/02-0825 DIABETES MELLITUS, HYPERTENSION, HORMONE REPLACEMENT THERAPY (HRT), BLOOD PRESSURE (BP), ARTERIAL STIFFNESS, CORONARY ARTERY DISEASE

01/02-2358 DIABETES MELLITUS, CHRONIC DISEASES, INSULIN, BLOOD-SUGAR LEVELS, HYPOGLYCEMIA, HYPERGLYCEMIA

01/02-2025 DIABETES MELLITUS, CYSTIC FIBROSIS, BILATERAL LUNG TRANSPLANT, BURKHOLDERIA CEPACIA, FORCED EXPIRATORY VOLUME, ORGAN TRANSPLANTS, PANCREATIC SUFFICIENCY, PULMONARY DISEASE, STAPHYLOCOCCUS AUREUS

01/02-1105 DIABETES MELLITUS, END-STAGE RENAL DISEASE (ESRD), DIABETIC NEPHROPATHY, ANGIOTENSIN-CONVERTING ENZYME (ACE) INHIBITORS, ANGIOTENSIN RECEPTOR BLOCKER (ARB), RENIN-ANGIOTENSIN SYSTEM (RAS), HYPERTENSION, GLYCEMIA, RENAL FAILURE

01/02-1012 DIABETES MELLITUS COMPLICATIONS, ATHEROSCLEROSIS, GLUCOSE-MEDIATED TRANSCRIPTION, HYPERGLYCEMIA, SCAVENGER RECEPTORS, RECEPTOR EXPRESSION, CD36, MESSENGER RIBONUCLEIC ACID (MRNA)

01/02-1770 DIABETES MELLITUS TYPE I (DMI), RICKETS, SUPPLEMENTATION, INSULIN-SECRETING PANCREATIC CELLS, VITAMIN D, AUTOIMMUNE DISEASES, IMMUNOSUPPRESSANTS

01/02-0834 DIABETES PREVENTION, GLUCOSE TOLERANCE, BLOOD SUGAR INTAKE, DIET, EXERCISE, SATURATED FAT INTAKE, FIBER INTAKE, DISEASE PREVENTION, FINNISH DIABETES PREVENTION STUDY

01/02-1167 DIABETES RISKS, CENTERS FOR DISEASE CONTROL AND PREVENTION (CDC), INSULIN MALFUNCTIONING, AMERICAN DIABETES ASSOCIATION, BLOOD SUGAR LEVELS, KIDNEY DISEASE, BLINDNESS

01/02-1665 DIABETES THERAPY, BETA CELLS, ADULT STEM CELLS, EMBRYONIC STEM CELLS (ESC), INSULIN PRODUCTION, STEM-CELL THERAPY

01/02-2106 DIABETES TREATMENT, DIET, HERBAL REMEDIES, VIETNAMESE, SERUM GLUCOSE, TYPE 2 DIABETES MELLITUS

01/02-2326 DIABETES TREATMENT, METABOLIC SYNDROME, INSULIN-RESISTANT DIABETES MELLITUS, TYPE 2 DIABETES DRUG TARGETS

01/02-0731 DIABETES TREATMENT, STEM CELL THERAPY, EMBRYONIC STEM CELLS, INSULIN-SECRETING CELL CLUSTERS, ISLETS OF LANGERHANS, PANCREATIC ISLETS

01/02-2344 DIABETES TYPE I, WHEAT GLUTEN, HUMAN LEUKOCYTE ANTIGEN-DQ (HLA-DQ), CD4+T CELLS, AUTOANTIBODIES, TISSUE TRANSGLUTAMINASE, CHRONIC INFLAMMATORY DISEASE, RHEUMATOID ARTHRITIS, CELIAC DISEASE, MULTIPLE SCLEROSIS, GLUTEN-FREE DIET

01/02-2325 DIABETIC COMPLICATIONS, HYPERGLYCEMIA DAMAGE, BLINDNESS, RENAL FAILURE, NERVE DAMAGE, ATHEROSCLEROSIS, POLYOL PATHWAY FLUX, ADVANCED GLYCATION END-PRODUCT (AGE) FORMATION, ACTIVATION OF PROTEIN KINASE C (PKC) ISOFORMS, HEXOSAMINE PATHWAY FLUX

01/02-1105 DIABETIC NEPHROPATHY, END-STAGE RENAL DISEASE (ESRD), RENIN-ANGIOTENSIN SYSTEM (RAS), ANGIOTENSIN-CONVERTING ENZYME (ACE) INHIBITORS, ANGIOTENSIN RECEPTOR BLOCKER (ARB), DIABETES MELLITUS, HYPERTENSION, GLYCEMIA, RENAL FAILURE

01/02-0544 DIABETIC RETINOPATHY, PRESBYOPIA, MYOPIA, REFRACTIVE ERROR, CATARACTS, AGE-RELATED MACULAR DEGENERATION, PRESCRIPTION LENSES, RETINA, ACCOMMODATION, BLURRED VISION

01/02-1284 DIADEMA ANTILLARUM, CARIBBEAN CORALS, SEA URCHINS, REBUILDING CORAL REEFS, LONG-SPINED URCHINS

01/02-1121 DIAGNOSING MENTAL ILLNESS, PSYCHOLOGICAL ASSESSMENT TOOLS, PROJECTIVE METHODS, MENTAL HEALTH ASSESSMENT, RORSCHACH INKBLOT TEST, THEMATIC APPERCEPTION TEST (TAT), DRAW-A-PERSON TEST

01/02-2360 DIAGNOSIS BIAS, GENDER BIAS, ATTENTION DEFICIT HYPERACTIVITY DISORDER (ADHD), BEHAVIORAL SYMPTOMS

01/02-0784 DIAGNOSTIC AND STATISTICAL MANUAL OF MENTAL DISORDERS, RITALIN, ATTENTION DEFICIT HYPERACTIVITY DISORDER (ADHD), METHYLPHENIDATE, HYPERACTIVITY, INATTENTIVENESS

01/02-0883 DIAGNOSTIC AND STATISTICAL MANUAL OF MENTAL DISORDERS, POST-TRAUMATIC STRESS DISORDER (PTSD), IMAGE REHEARSAL THERAPY (IRT), SEXUAL ASSAULT SURVIVORS, NIGHTMARE FREQUENCY QUESTIONNAIRE (NFQ), NIGHTMARES, COGNITIVE BEHAVIORAL TOOLS

01/02-1717 DIAGNOSTIC EQUIPMENT, CHEST PAIN, ACUTE MYOCARDIAL INFARCTION (AMI), ELECTROCARDIOGRAM (EKG), HEART DISEASE, CARDIAC MORTALITY RATES

01/02-2626 DIAGNOSTIC MARKER, COLORECTAL TUMORS, DEOXYRIBONUCLEIC ACID (DNA), DIGITAL PROTEIN TRUNCATION, PATIENT COMPLIANCE, CANCER DETECTION, ADEMATOUS POLYPOSIS COLI (APC), POLYMERASE CHAIN REACTION (PCR), GENE MUTATIONS

01/02-2050 DIAGNOSTIC METHODS, RIBONUCLEIC ACID (RNA) AMPLIFICATION, GUILLAIN-BARRE SYNDROME, NUCLEIC-ACID SEQUENCE BASED AMPLIFICATION (NASBA)TECHNIQUE, DUMB RABIES, RABIES TESTING, FLUORESCENT STAINING TECHNIQUES

01/02-0436 DIAGNOSTIC METHODS, CHICKENPOX, VARICELLA ZOSTER, DIRECT IMMUNONOFLUORESCENCE ASSAY, HERPES SIMPLEX VIRUS (HSV)

01/02-1703 DIAGNOSTIC TECHNIQUES, APPENDECTOMIES, MEDICAL MISDIAGNOSIS, UNNECESSARY SURGERY, APPENDICITIS, COMPUTED TOMOGRAPHY (CT), ULTRASONOGRAPHY (US), LAPAROSCOPY

01/02-0600 DIAGNOSTIC TECHNOLOGY, MEDICAL SCIENCE, NEUROLOGY, MEDICAL TECHNOLOGY, BIOLOGICAL SCIENCE, COMPUTED TOMOGRAPHY (CT), MAGNETIC RESONANCE IMAGING (MRI), PATIENTS, DOCTORS, ETHICS

Keyword Index

01/02-2303 DIAGNOSTIC TESTING, CONGENITAL HEART DISEASE, GENETICS, CARDIOVASCULAR DISEASE, PHARMACOGENETICS, CORONARY DISEASE, SMOKING, HYPERTENSION, DIABETES, CHOLESTEROL

01/02-2392 DIAGNOSTIC TESTS, TEST KITS, HEALTH MONITORING, HOME TEST KITS

01/02-0217 DIALYSIS, NOCTURNAL HEMODIALYSIS, CONVENTIONAL HEMODIALYSIS, RENAL FAILURE, HEMODIALYSIS, KIDNEY DISEASE, SLEEP APNEA

01/02-1140 DIALYSIS, RENAL TRANSPLANTS, LIVING DONORS, KIDNEY ALLOGRAFTS, PREEMPTIVE TRANSPLANTATION

01/02-1719 DIALYSIS, RENAL DISEASE, KIDNEY DYSFUNCTION, UNITED STATES NATIONAL KIDNEY FOUNDATION DIALYSIS OUTCOMES QUALITY INITIATIVE

01/02-0503 DIARRHEA, CATTLE, CENTERS FOR DISEASE CONTROL AND PREVENTION (CDC), ESCHERICHIA COLI, HEMOLYTIC UREMIC SYNDROME, PULSE FIELD GEL ELECTROPHORESIS (PFGE), ENTERIC INFECTIONS, HANDWASHING, FARM ANIMALS

01/02-1724 DIARRHEA, FOOD-BORNE ILLNESSES, INTESTINAL TRACT, LACTOBACILLUS, PROBIOTICS, INFLAMMATORY BOWEL DISEASE, BENEFICIAL BACTERIA, GASTROINTESTINAL TRACT AILMENT

01/02-0258 DIARRHEA, ABDOMINAL PAIN, CROHN'S DISEASE, INTESTINAL DISEASES, GASTROENTEROLOGY, COLONOSCOPY, FISTULA, BOWEL RESECTION, COLOSTOMY

01/02-0507 DIARRHEA, IRRITABLE BOWEL SYNDROME (IBS), BOWEL MOVEMENTS, ABDOMINAL PAIN, CONSTIPATION, GASTROINTESTINAL SYMPTOMS, ANTISPASMODIC AGENTS

01/02-1352 DIARRHEA, SHIGELLOSIS, SHIGELLA SONNEI, RECREATIONAL WATER CONTAMINATION, AMPICILLIN, LEVOFLOXACIN, CEFOTAXIME, TRIMETHOPRIM-SULFAMETHOXAZOLE, POST FIELD GEL ELECTROPHORESIS (PFGE), ESCHERICHIA COLI, FECAL COLIFORMS

01/02-2342 DIARRHEA, CHOLERA, VIBRIO CHOLERAE, LYSOGENIC BACTERIOPHAGE, PROTEIN SUBUNITS, ADENOSINE DIPHOSPHATE (ADP), GUANOSINE TRIPHOSPHATE (GTP), ADENOSINE MONOPHOSPHATE (AMP), CYTOKINES, NEUTROPHILS, AUTOIMMUNE DISORDERS

01/02-2685 DIARRHEA, ENDEMICS, VACCINE DEVELOPMENT, WORLD HEALTH ORGANIZATION (WHO), IMMUNIZATIONS, INFECTIOUS DISEASES, CHOLERA PREVENTION

01/02-0502 DIARRHEAL DISEASE, CRUDE MORTALITY RATE (CMR), FAMINE, MALNUTRITION, DEVELOPING COUNTRIES, RESPIRATORY INFECTION, MALARIA, MEASLES, CENTERS FOR DISEASE CONTROL AND PREVENTION (CDC), UNITED NATIONS CHILDREN'S FUND (UNICEF)

01/02-2637 DIARRHEAL DISEASE, CRYPTOSPORIDIUM PARVUM, COGNITIVE DEVELOPMENT, GIARDIA LAMBLIA, PARASITIC INFECTIONS, PERUVIAN CHILDREN, STUNTING IN INFANCY, CHILDREN'S HEALTH, DEVELOPING COUNTRIES, WATER-BORNE DISEASES

01/02-2417 DIASTATIC ENZYME, TAKAMINE/JOKICHI, EPINEPHRINE, ADRENAL GLAND EXTRACT, ADRENALIN

01/02-1454 DIASTOLIC BLOOD PRESSURE (DBP), DIPPING, NONDIPPING, OBSTRUCTIVE SLEEP APNEA (OSA), HYPERTENSION, SLOW WAVE SLEEP, BLOOD PRESSURE (BP), SYSTOLIC BLOOD PRESSURE, NOCTURNAL BLOOD PRESSURE, AMBULATORY BLOOD PRESSURE MONITORING

01/02-0793 DIASTOLIC BLOOD PRESSURE (DBP), BLOOD PRESSURE (BP), SYSTOLIC BLOOD PRESSURE (SBP), HYPERTENSION, CHILDHOOD OBESITY, 1987 TASK FORCE REPORT ON BLOOD PRESSURE IN CHILDREN AND ADOLESCENTS, CARDIOVASCULAR DISEASE PREVENTION

01/02-0228 DIASTOLIC DYSFUNCTION, SYSTOLIC DYSFUNCTION, HEART FAILURE, PULMONARY EDEMA, EJECTION FRACTION (EF), ANGIOTENSIN-CONVERTING ENZYME (ACE) INHIBITORS, ANGIOTENSIN-RECEPTOR BLOCKERS, DIURETICS, BETA BLOCKERS, CALCIUM CHANNEL BLOCKERS

01/02-1413 DIASTOLIC PRESSURE, CARDIOVASCULAR RISKS, BLOOD PRESSURE, PULSE PRESSURE, HEART DISEASES, SYSTOLIC PRESSURE

01/02-2505 DIATOM ANALYSES, WATER QUALITY, MINING INDUSTRIES, PREINDUSTRIAL-AGE POLLUTION, LAKE MALAREN, METAL POLLUTION, INDUSTRIAL POLLUTION

01/02-0668 DIATOMS, SPRINGS, GROUNDWATER, PALEOECOLOGY, SILICEOUS MICROFOSSILS, WATER QUALITY, SEDIMENT COLUMN

01/02-2177 DIATOMS, SEA-ICE ORGANISMS, PLANKTONIC ORGANISMS, ANTARCTIC SEA ICE, EXTRATERRESTRIAL LIFE, EXTREMOPHILES, SALINITY, COLD HABITATS

01/02-1939 DIAZINON, SELECTIVE INSECTICIDES, LETHAL DOSE TESTING, EXTINCTION CONCENTRATION TESTS, BROAD-SPECTRUM INSECTICIDES, ORGANOPHOSPHATE INSECTICIDES, BIORATIONAL CHEMICALS

01/02-0551 DIBENZOFURANS, DIOXIN, DI-ORTHO POLYCHLORINATED BIPHENYL (PCB), CANCER CAUSING AGENTS, FOOD TESTING, TOXIC EQUIVALENCY (TEQ), CONTAMINATED FOOD

01/02-0549 DICALCIUM PHOSPHATE DIHYDRATE, CAVITY PREVENTION, ORAL HYGIENE, SODIUM FLUORIDE, CARIES, DENTRIFICE, PEDIATRIC DENTISTRY

01/02-0420 DICHLORODIPHENYLETHANE (DDE), POLYCHLORINATED BIPHENYL (PCB), METHYL SULFONES, ENVIRONMENTAL POLLUTANTS, MARINE ANIMALS, CLARA-CELL SECRETORY PROTEIN (CCSP), UTEROGLOBIN (UG), MORBILLIVIRUS

01/02-2219 DICHLORODIPHENYLTRICHLOROETHANE (DDT), POLYCHLORINATED BIPHENYL (PCB), ORGANOCHLORINE, ENVIRONMENTAL TOXICANTS, MARINE POLLUTION, BALTIC SEAL POPULATIONS, SEAL DISEASES

01/02-2211 DICHLORODIPHENYLTRICHLOROETHANE (DDT), PESTICIDE IMPACT, AMERICAN BIRD CONSERVANCY (ABC), AVIAN INCIDENT MONITORING SYSTEM (AIMS), BIRD CONSERVATION

01/02-2138 DICHOGAMY, FERTILIZATION OF FLOWERS, SYNCHRONOUS DICHOGAMY, FLOWERING PLANTS, HERMAPHRODITIC FLOWERS, POLLINATION, FLOWERING RUSH, STIGMA, ANTHER, BUTOMUS UMBELLATUS

01/02-1075 DICYNODONTIA, SUMINIA GETMANOVI, ANOMODONTS, DENTITION IN EARLY HERBIVORES, HERBIVORY EVOLUTION, EVOLUTIONARY LINEAGES, TROPHIC STRUCTURE DEVELOPMENT, LATE PERMIAN

01/02-0008 DIDELPHIDAE, MARSUPIALS, SEMELPARITY, DASYURIDAE, NORTHERN QUOLLS, REPRODUCTIVE BEHAVIOR

01/02-0356 DIDYMELLA BRYONIAE, FUNGAL DISEASES, BENLATE, DUPONT, PESTICIDE RESISTANCE, MELON, CROPS, INTEGRATED PEST MANAGEMENT (IPM)

01/02-0364 DIE-OFFS, SEAL MORTALITY, RUSSIAN REPUBLICS, CASPIAN SEAL, PHOCA CASPICA, CANINE DISTEMPER VIRUS, INFECTIOUS DISEASES, MORBILLIVIRUS, VIRAL TRANSMISSION, WILDLIFE DISEASES, MARINE MAMMALS

01/02-1174 DIET, MEMORY, CARBOHYDRATES, FATS, ANTIOXIDANTS, B VITAMINS, SUPPLEMENTS, GINGKO-BILOBA, HERBS, CHOLINE

01/02-1164 DIET, HEALTH MAINTENANCE, AGING, EXERCISE, NUTRITION

01/02-1402 DIET, DIABETES, WEIGHT CONTROL STRATEGIES, BODY MASS INDEX (BMI), EXERCISE, OBESITY, BEHAVIORAL RISK FACTOR SURVEILLANCE SYSTEM (BRFSS), HUMAN BEHAVIOR

01/02-0834 DIET, GLUCOSE TOLERANCE, BLOOD SUGAR INTAKE, FINNISH DIABETES PREVENTION STUDY, EXERCISE, SATURATED FAT INTAKE, FIBER INTAKE, DISEASE PREVENTION, DIABETES PREVENTION

01/02-0781 DIET, SUGAR INTAKE, GLUCOSE INTAKE, WATER INTAKE, NUTRITION

01/02-2397 DIET, CENTERS FOR DISEASE CONTROL AND PREVENTION (CDC), BODY MASS INDEX (BMI), CALORIES, WEIGHT LOSS, EXERCISE, OBESITY, NATIONAL HEART/LUNG AND BLOOD INSTITUTE

01/02-1165 DIET, FOOD SUPPLEMENTS, NUTRITIONAL SUPPLEMENTS, VITAMINS, MINERALS, UPPER INTAKE LEVELS

01/02-1405 DIET, HEALTH, RED MEAT, UNSATURATED FATS, HEART DISEASE, HEALTHY EATING, ESSENTIAL AMINO ACIDS, PROTEIN SOURCES, FOOD CONTAMINATION, PHYTOESTROGENS

01/02-0841 DIET, CARBOHYDRATES, GLYCEMIC LOAD, NURSES' HEALTH STUDY

01/02-1409 DIET, CHOLESTEROL, LOW-DENSITY LIPOPROTEIN (LDL), HIGH-DENSITY LIPOPROTEIN (HDL), HEART ATTACKS, CORONARY DISEASE, DIABETES, METABOLIC SYNDROME

01/02-1408 DIET, OKINAWA, LIFESTYLE, LONGEVITY

01/02-1732 DIET, LOW BACK PAIN, POSTURE, OBLIQUE MUSCLES, CARDIOVASCULAR DISEASE, EXERCISE EQUIPMENT, ABDOMINAL MUSCLES, AMERICAN COLLEGE OF SPORTS MEDICINE

01/02-1758 DIET, FOOD SUBSTITUTIONS, FAT, SATURATED FAT, MONOSATURATED FAT, POLYUNSATURATED FAT, CHOLESTEROL, BAKING PREPARATION

01/02-2396 DIET, HYPERTENSION, HEALTH BENEFITS, SYMPATHETIC NERVOUS ACTIVITY, HIGH BLOOD PRESSURE, LOW PROTEIN DIET, CARBOHYDRATE TYPES, BLOOD PRESSURE, SUCROSE

01/02-2649 DIET, HEALTH, VEGETARIAN DIET, WEIGHT LOSS, CHOLESTEROL, SATURATED FAT, DISEASE, MEAT-EATER DIET

01/02-2730 DIET, FRIED FOOD, COOKING OIL DETERIORATION, POLYUNSATURATED FATTY ACIDS, ORGANOLEPTIC PROPERTIES OF FOOD, DEEP-FAT FRYING, HEALTH

01/02-2106 DIET, TYPE 2 DIABETES MELLITUS, HERBAL REMEDIES, VIETNAMESE, SERUM GLUCOSE, DIABETES TREATMENT

01/02-1163 DIET AND HEALTH, ADOLESCENT DENTAL CARIES, CAFFEINATED BEVERAGE CONSUMPTION, PREVENTIVE DENTISTRY, ORAL HYGIENE, DENTAL CARIES, SWEETENED CAFFEINATED BEVERAGES AND DENTAL CARIES

01/02-1161 DIET AND HEALTH, NUTRIENT-NUTRIENT INTERACTION, ZINC DEFICIENCY, MICRONUTRIENTS, METALLOENZYMES, ATHLETIC PERFORMANCE AND DIET, TRACE ELEMENTS

01/02-1160 DIET AND HEALTH, PUBLIC HEALTH INTERVENTION, FOLIC ACID, NEURAL TUBE DEFECT (NTD), SPINA BIFIDA, ANENCEPHALY, MANDATORY FORTIFICATION OF FOODS, CONGENITAL BIRTH DEFECTS, BIRTH CERTIFICATE DATA, FOLATE-FORTIFIED GRAIN PRODUCTS, PREVENTIVE NEONATAL HEALTH

01/02-0264 DIET AND HEALTH, ANTIMICROBIAL ACTIVITY SPICES, NAUSEA AND VOMITING OF PREGNANCY (NVP), MORNING SICKNESS, FOOD AVERSION, SPICY CUISINES AND FOOD, PLANT SPICES, PHYTOCHEMICALS, TERATOGENS, FOOD SAFETY

01/02-0251 DIET AND HEALTH, FOOD SUPPLEMENTS, STATIN DRUGS, CHOLESTEROL-LOWERING FOODS, SOLUBLE FIBER, CHOLESTIN, HEART HEALTH, OVER-THE-COUNTER DRUGS, NIACIN

01/02-0278 DIET AND NUTRITION, NUTRITIONAL ANTHROPOLOGISTS, PALEOLITHIC DIETS, HUNTER-GATHERERS, STONE AGE DIETS

01/02-0233 DIET AND NUTRITION, FOOD GUIDE PYRAMID, HEALTHY EATING, REFINED GRAINS, WHOLE GRAINS

01/02-1739 DIETARY APPROACHES TO STOP HYPERTENSION (DASH), HIGH BLOOD PRESSURE, SODIUM, SATURATED FAT, NATIONAL HEART LUNG AND BLOOD INSTITUTE (NHLBI), VITAMIN C, OMEGA-3 FATTY ACIDS, FIBER, POTASSIUM, CALCIUM, MAGNESIUM

01/02-2650 DIETARY APPROACHES TO STOP HYPERTENSION (DASH) DIET, HYPERTENSION, WOMEN'S HEALTH, BLOOD PRESSURE, DRUG THERAPY, FOOD, DISEASE

01/02-1731 DIETARY CHOICES, RED MEAT, HIGH-FAT SNACKS, SNACKING, OBESITY, CALORIC INTAKE, UNITED STATES DEPARTMENT OF AGRICULTURE (USDA), HEALTHFUL DIET

01/02-1746 DIETARY FACTORS, EYE DISEASES, RETINA, AGE-RELATED MACULAR DEGENERATION (AMD), BLINDNESS, ALCOHOL CONSUMPTION, ASPIRIN, CATARACTS, VISION PROTECTION, LUTEIN, SUN EXPOSURE

01/02-2370 DIETARY FAT, PLANT STANOL ESTERS, MARGARINE, STEROLS, LOW-DENSITY LIPOPROTEIN (LDL) CHOLESTEROL, SERUM CHOLESTEROL, ESTERIFICATION, CHOLESTEROL

01/02-0832 DIETARY GUIDELINES, CARBOHYDRATE INTAKE (CHO), NUTRITIONAL GUIDELINES, ENDURANCE ATHLETES

01/02-0833 DIETARY GUIDELINES, AMERICAN HEART ASSOCIATION (AHA), CARDIOVASCULAR DISEASE, CHOLESTEROL, BLOOD PRESSURE, OVERWEIGHT, HEART DISEASE, STROKE

01/02-1152 DIETARY PRACTICES, ENDURANCE CYCLISTS, ELITE CYCLISTS, SPORTS TRAINING, NUTRITIONAL PRACTICES OF ELITE CYCLISTS, CYCLING

01/02-1754 DIETARY REQUIRMENTS, RECOMMENDED DIETARY ALLOWANCE (RDA), ESSENTIAL NUTRIENTS, MULTIVITAMINS, VITAMIN A, VITAMIN A DEFICIENCY, XEROPTHALMIA, PROVITAMINS, NUTRITIONAL SUPPLEMENTS

01/02-0495 DIETARY SUPPLEMENT HEALTH AND EDUCATION ACT, TRADITIONAL CHINESE MEDICINE (TCM), GINKGO BILOBA, GARLIC, HERBAL PRODUCTS, PHARMACEUTICALS, PANAX GINSENG, GREEN TEA, ASIAN HERBALS

01/02-1738 DIETARY SUPPLEMENTS, PERIMENOPAUSE, POSTMENOPAUSE, HORMONE REPLACEMENT THERAPY (HRT), ESTROGEN THERAPY, MENOPAUSE SYMPTOMS, FOOD AND DRUG ADMINISTRATION (FDA), NATURAL THERAPIES, SOY, DIOSCOREA, BLACK COHOSH

01/02-2362 DIETARY SUPPLEMENTS, PERFORMANCE-ENHANCING SUPPLEMENTS, SPORTS SUPPLEMENTS, ANDROSTENEDIONE, EPHEDRINE, CREATINE, HEALTH RISKS

01/02-2399 DIETARY SUPPLEMENTS, CHLORELLA PYRENOIDOSA, FIBROMYALGIA SYNDROME (FMS), PAIN, FATIGUE, DRUG TREATMENT

01/02-0241 DIETARY SUPPLEMENTS, CHOLESTEROL, CONJUGATED LINOLEIC ACID, CANCER TREATMENT, TRANS FATS, LEPTIN, DIABETES

01/02-1769 DIETARY SUPPLEMENTS, INSTITUTE OF MEDICINE, NATIONAL ACADEMY OF SCIENCES (NAS), FOOD AND DRUG ADMINISTRATION (FDA), FEDERAL FOOD REGULATIONS, FUNCTIONAL FOODS, NUTRITIONAL STANDARDS, HEALTH AGENCIES

01/02-1730 DIETARY SUPPLEMENTS, DRUG INTERACTIONS, PRESCRIPTION MEDICATIONS, SAFE MEDICATION PRACTICES, VERIFIED INTERNET PHARMACY PRACTICE SITES (VIPPS), MEDICATION SIDE EFFECTS

01/02-0541 DIETARY SUPPLEMENTS, MINERAL SUPPLEMENTS, VITAMINS, MULTIVITAMINS, NUTRIENTS, HEART DISEASE, STROKE, SYNTHETIC VITAMINS

01/02-1554 DIET COMPOSITION, PHEROMONES, SPERMATOPHORE, BIOTOXINS, FEEDING BEHAVIOR, BUTTERFLIES

01/02-0220 DIET DRUGS, APPETITE CONTROL, LEPTIN, FEN-PHEN, OBESITY DRUGS, THERMOGENESIS, FAT ABSORPTION

Keyword Index

01/02-2636 DIETING RISKS, EXERCISE, HIGH-PROTEIN DIETS, WEIGHT LOSS, CARBOHYDRATES, CALORIE REDUCTION

01/02-2655 DIET MODIFICATIONS, SIMVASTATIN, STATINS, CARDIOVASCULAR DISEASE, CHOLESTEROL LOWERING TREATMENTS, LOW-DENSITY LIPOPROTEIN CHOLESTEROL (LDL-C), HIGH-DENSITY LIPOPROTEIN CHOLESTEROL (HDL-C), INSULIN, ANTIOXIDANTS, HYPERCHOLESTEROLEMIA

01/02-1748 DIET MODIFICATIONS, HIGH-DENSITY LIPOPROTEIN (HDL) CHOLESTEROL, LOW-DENSITY LIPOPROTEIN (LDL) CHOLESTEROL, HEART DISEASE, CHOLESTEROL, EXERCISE, METABOLIC SYNDROME, OBESITY, SATURATED FAT, INSULIN RESISTANCE, BLOOD PRESSURE

01/02-2681 DIET RESTRICTIONS, MENTAL RETARDATION, MEDICAL FOODS, LOW PROTEIN FOODS, PREGNANCY OUTCOME, HIGH RISK PREGNANCY, PHENYLKETONURIA (PKU)

01/02-1544 DIET VARIATION, COYOTE DIET, HUMAN-INDUCED HABITAT ALTERATIONS, FORAGING BEHAVIOR, CANIS LATRANS

01/02-2407 DIFFERENTIAL HEATING EFFECTS, CLIMATE VARIATIONS, FRONT FORMATION, ARCTIC FRONTAL ZONE (AFZ), TOPOGRAPHY, VEGETATION EFFECTS, MOUNTAINOUS TERRAIN, BOREAL FORESTS

01/02-1314 DIFFERENTIATION CELLS, CARDIAC DISEASE TREATMENT, BONE MARROW CELLS, CELL GRAFTS, HEART CELL GROWTH STIMULATION

01/02-0202 DIFFERENTIATION SPECIFIC KERATINS, KERATINOCYTES, SCAR TISSUES, HYPERTROPHIC SCARS, KELOIDS, WOUND HEALING, PROLIFERATIVE SPECIFIC KERATINS, KERATIN POLYPEPTIDES, ABNORMAL SCAR FORMATION, RE-EPITHELIALIZATION

01/02-2266 DIFFUSE LARGE B-CELL LYMPHOMA, GENE EXPRESSION PROFILE, CANCER CLASSIFICATION, HIERARCHICAL CLUSTERING, LYMPHOMAS

01/02-2253 DIFFUSE LARGE B-CELL LYMPHOMA, DISEASE PREDICTION, CANCER DIAGNOSIS, LYMPHOMAS

01/02-1869 DIFFUSION-REACTION PROCESSES, BIOFILM DEVELOPMENT MECHANISMS, BACTERIAL GROWTH, ESCHERICHIA COLI COLONY-BASED MODEL

01/02-0542 DIGESTIVE TRACT, FRUITS, VEGETABLES, BODY WEIGHT, ANTIOXIDANTS, PHYTONUTRIENTS, CARCINOGENS, FIBER, CANCER

01/02-0766 DIGESTIVE TRACT, VERTEBRATE DEVELOPMENT, BUD FORMATION, PANCREAS FORMATION, ORGANOGENESIS, TRANSCRIPTION FACTORS, NEUROGENIN 3

01/02-1848 DIGESTIVE TRACT SEED PROCESSING, BIRD-PROCESSED SEEDS, GERMINATION FACTORS, SEED DISPERSAL, ANIMAL-PLANT INTERACTIONS, SYMBIOTIC RELATIONSHIPS, PLANT DISTRIBUTION

01/02-2172 DIGITAL FLEXOR MUSCLE, BIOMEDICAL MODELING, LEG MUSCLES, HORSE GAIT, MUSCLE LENGTH CHANGE, LIMB VIBRATION DAMPING, ELASTIC ENERGY, EQUINE MOVEMENT

01/02-1192 DIGITALIA, SUPERHUMAN ROBOTS, ARTIFICIAL LIFE, SELF-REPLICATION COMPUTER PROGRAMS, EVOLUTION OF ARTIFICIAL LIFE

01/02-1211 DIGITAL LOGIC GATES, SINGLE CELL ORGANISMS, BOOLEAN LOGIC GATES, BIOLOGICAL COMPUTERS, NOT GATES, TRANSISTOR GATES, OPERONS

01/02-2626 DIGITAL PROTEIN TRUNCATION, COLORECTAL TUMORS, DEOXYRIBONUCLEIC ACID (DNA), CANCER DETECTION, PATIENT COMPLIANCE, DIAGNOSTIC MARKER, ADEMATOUS POLYPOSIS COLI (APC), POLYMERASE CHAIN REACTION (PCR), GENE MUTATIONS

01/02-2557 DIGITIGRADE HAND, PLANTIGRADE QUADRUPED, PTEROSAUR GAIT, FOSSILIZED TRACKS, BIRDLIKE DINOSAURS, WING MORPHOLOGY, FLIGHT

01/02-0231 DIGOXIN, SEROTONISM, CYCLOSPORIN, THEOPHYLLINE, INDINAVIR, ST. JOHN'S WORT, PIROZICAM, HERBAL REMEDIES, DRUG INTERACTIONS

01/02-1461 DIHYDROTESTOSTERONE (DHT), HAIR FOLLICLES, BALDNESS, TESTOSTERONE, SONIC HEDGEHOG GENE, PATTERNING GENES, ANTISENSE MOLECULES, MALE PATTERN BALDNESS

01/02-2361 DIHYDROTESTOSTERONE (DHT), HAIR LOSS, FOLLICLES, KERATIN, PROTOFIBRILS, MACROFIBRILS, MALE PATTERN BALDNESS

01/02-2311 DILATED CARDIOMYOPATHY (DCM), CONGESTIVE HEART FAILURE (CHF), X-LINKED CARDIOMYOPATHY (XLCM), DUCHENNE MUSCULAR DYSTROPHY, HYPERTROPHIC CARDIOMYOPATHY (HCM), LEFT VENTRICULAR NONCOMPACTION (LVNC), BECKER MUSCULAR DYSTROPHY

01/02-1573 DILL SEED, SPROUTING INHIBITORS, NATURAL AROMA CHEMICALS, WEIGHT LOSS, CHEMICAL AGENTS, PEPPERMINT, OILS, CARAWAY, POTATO CROPS

01/02-0879 DIMETHYL SULFIDE, VETERANS ADMINISTRATION, FLATULENCE, INDOLE, SKATOLE, HYDROGEN SULFIDE, LEVITT/MICHAEL, METHANETHIOL, COLONIC DETONATION, PURGATIVES, COLITIS

01/02-0707 DIMETHYL SULFIDE, MICROALGAE, CLIMATE FEEDBACK PROCESSES, PHYTOPLANKTON, DIMETHYLSULFONIOPROPRIONATE (DMSP), CLAW HYPOTHESIS, GLOBAL WARMING, TROPOSPHERIC SULFUR, ATMOSPHERIC SULFUR

01/02-0707 DIMETHYLSULFONIOPROPRIONATE (DMSP), MICROALGAE, CLIMATE FEEDBACK PROCESSES, PHYTOPLANKTON, CLAW HYPOTHESIS, DIMETHYLSULFIDE (DMS), GLOBAL WARMING, TROPOSPHERIC SULFUR, ATMOSPHERIC SULFUR

01/02-0072 DIMINISHING WILDLIFE HABITAT, SUBURBAN SPRAWL, THE CONSERVATION DEVELOPMENT, BENGAL WILDLIFE CENTER

01/02-1342 DIMORPHISM EVOLUTION, ATTRACTIVE TRAITS, SEX RATIOS, WILD STRAWBERRY, FRAGARIA VIRGINIANA, POLLINATOR ABUNDANCE, PLANT POLLINATION, EVOLUTIONARY INFLUENCES

01/02-1890 DINOFLAGELLATE BLOOMS, TOXIC MARINE ORGANISMS, PYRODINIUM BAHAMENSE VARIETY, EL NINO SOUTHERN OSCILLATION (ENSO), PARALYTIC SHELLFISH POISONING (PSP), SAXITOXIN, COMPRESSUM

01/02-2082 DINOFLAGELLATES, BIOTOXINS, PFIESTERIA PISCICIDA, NEUROTRANSMITTERS, POSITRON EMISSION TOMOGRAPHY, PLANKTON BLOOMS

01/02-0632 DINOFLAGELLATES, GREEN ALGAE, NANNOCHLORIS EUCARYOTUM, RED TIDE CONTROL, GYMNODINIUM BREVE, ALLELOPATHY, APONIN FRACTIONS, CYTOLYSIS

01/02-2217 DINOFLAGELLATES, YELLOW-BLOTCH DISEASE, DINOFLAGELLATE SYMBIOSES, ZOOANTHELLAE, HOST-SYMBIONT SPECIFICITY, SYMBIOSES, CORAL BLEACHING, SCLERACTINIUM CORALS

01/02-0323 DINOFLAGELLATES, CORAL REEF BLEACHING, MARINE INVERTEBRATES, SYMBIOSIS, GLOBAL WARMING

01/02-1897 DINOFLAGELLATES, PFIESTERIA PISCICIDA, WATER POLLUTION, ALGAL BLOOMS, RED TIDE, BIOTOXINS

01/02-2217 DINOFLAGELLATE SYMBIOSES, YELLOW-BLOTCH DISEASE, SYMBIOSES, ZOOANTHELLAE, HOST-SYMBIONT SPECIFICITY, DINOFLAGELLATES, CORAL BLEACHING, SCLERACTINIUM CORALS

01/02-1071 DINOSAUR EVOLUTION, FOSSILS, FEATHERED DINOSAUR, YIXIAN FORMATION, EVOLUTION OF FEATHERS, THEROPODS, BIRDLIKE DINOSAURS

01/02-0477 DINOSAUR EVOLUTION, MICRORAPTOR ZHAOIANUS, ARCHAEOPTERYX, DROMAEOSAURID DINOSAURS, BIRD ANCESTORS, EVOLUTIONARY LINEAGES, FOSSIL RECORD, NONAVIAN THEROPOD DINOSAURS

01/02-1345 DINOSAUR EVOLUTION, FOSSIL EMBRYOS, TITANOSAURS, SAUROPODS, EVOLUTIONARY RELATIONSHIPS

01/02-2560 DINOSAUR EVOLUTION, MESOZOIC, RHYNCHOSAURS, LEMURS, FOSSIL RECORD, TRAVERSODONTIDS, MADAGASCAR, MAMMAL EVOLUTION, GONDWANA

01/02-0967 DINOSAUR EXTINCTIONS, ALLIGATOR MISSISSIPPIENSIS, REPTILE REPRODUCTION, CROCODILIANS, SEX CHROMOSOMES, TEMPERATURE-DEPENDENT SEX DETERMINATION, AMERICAN ALLIGATOR, SURVIVAL STRATEGIES

01/02-1331 DINOSAUR GROWTH RATES, APATOSAURUS, PSITTACOSAURUS MONGOLIENSIS, GROWTH COMPARISONS, MODERN VERTEBRATES

01/02-2562 DINOSAUR LOCOMOTION, ARDLEY QUARRY, FOSSIL TRACKWAYS, TRACKS, GAIT ANALYSIS, THEROPOD TRACKS

01/02-1674 DINOSAUR LOCOMOTION, THEROPODS, ROTATIONAL INERTIA, LOCOMOTION THEORIES, CARNIVOROUS DINOSAURS

01/02-1486 DINOSAUR POPULATIONS IN NORTH AMERICA, ZUNI BASIN/NEW MEXICO, ZUNICERATOPS CHRISTOPHERI, NOTHRONYCHUS MCKINLEYI, MIDDLE CRETACEOUS, PALEONTOLOGY, GLOBAL WARMING

01/02-1326 DINOSAUR RELATIONSHIPS, FOSSIL RECORD, FEATHER EVOLUTION, CLADISTICS, PALEONTOLOGISTS, EVOLUTIONARY ADAPTATIONS, BIRD ANCESTORS, ARCHAEOPTERYX

01/02-1332 DINOSAUR RELATIONSHIPS, RAPETOSAURUS KRAUSEI, BRACHIOSAURS, ORNITHISCHIANS, TITANOSAURS, CRETACEOUS

01/02-2743 DINOSAURS, FOSSIL DISCOVERIES, NATURAL HISTORY, PALEONTOLOGY, EVOLUTIONARY TRENDS

01/02-1067 DINOSAURS, THEROPODS, MASIAKASAURUS KNOPFLERI, ABELISAUROIDEA, MADAGASCAR, CRETACEOUS DINOSAURS, PREDATORY DINOSAURS

01/02-2556 DINOSAURS, POLAR DINOSAURS, HYPSILOPHODONTIDS, CRETACEOUS PLANTS, AUSTRALIAN DINOSAURS

01/02-0713 DINOSAURS, DEOXYRIBONUCLEIC ACID (DNA), BIRD EVOLUTION, EVOLUTION OF DEVELOPMENT (EVO-DEVO), COMPARATIVE GENOMICS, ALCOHOL DEHYDROGENASE (ADH), ANCESTRAL GENES, REVERSE EVOLUTION

01/02-0712 DINOSAURS, PTEROSAURS, REPTILES, BIRD FOSSILS, FEATHERS, WINGS, FLIGHT EVOLUTION

01/02-2561 DINOSAUR SIZE, LAND VERTEBRATES, SIZE RELATIONSHIPS, LANDMASS SIZE, COLD-BLOODED ANIMALS, WARM-BLOODED ANIMALS, HERBIVORES, CARNIVORES, CARBON DIOXIDE CONCENTRATIONS

01/02-0484 DINOSAUR SKULLS, CRANIAL DESIGN, FINITE ELEMENT ANALYSIS (FEA), THEROPODS, ALLOSAURUS FRAGILIS, FOSSIL EVIDENCE

01/02-1235 DIODON HOLOCANTHUS, SPINY PUFFER FISH, PUFFER FISH, FISH DEFENSES, TETRAODONTIFORMES, DEFENSE MECHANISMS

01/02-0551 DI-ORTHO POLYCHLORINATED BIPHENYL (PCB), DIBENZOFURANS, DIOXIN, CANCER CAUSING AGENTS, FOOD TESTING, TOXIC EQUIVALENCY (TEQ), CONTAMINATED FOOD

01/02-1738 DIOSCOREA, PERIMENOPAUSE, POSTMENOPAUSE, HORMONE REPLACEMENT THERAPY (HRT), ESTROGEN THERAPY, DIETARY SUPPLEMENTS, FOOD AND DRUG ADMINISTRATION (FDA), NATURAL THERAPIES, SOY, MENOPAUSE SYMPTOMS, BLACK COHOSH

01/02-0551 DIOXINS, DIBENZOFURANS, DI-ORTHO POLYCHLORINATED BIPHENYL (PCB), CANCER CAUSING AGENTS, FOOD TESTING, TOXIC EQUIVALENCY (TEQ), CONTAMINATED FOOD

01/02-0678 DIOXINS, MAGAZINE PUBLISHING, PAPER RECYCLING, ENVIRONMENTALISM, PAPER PROJECT, COOP AMERICA, CONSERVATREE, INDEPENDENT PRESS ASSOCIATION

01/02-0694 DIOXINS, AFRICAN-AMERICAN COMMUNITIES, CHEMICAL INDUSTRY, LOUISIANA INDUSTRIAL SITES, UNITED STATES AGENCY FOR TOXIC SUBSTANCES AND DISEASE REGISTRY, HEALTH RISKS FROM TOXINS, ENVIRONMENTAL JUSTICE

01/02-1806 DIPHTHERIA, SMALLPOX, INOCULATION, VARIOLATION, COWPOX, VACCINATION, ACTIVE IMMUNITY, RABIES, ANTITOXINS, ANTIBODIES, ARTIFICIAL IMMUNITY

01/02-0927 DIPLOGLOSSUS MONOTROPIS, GREAT FIRE LIZARD, ANGUIDAE, LIZARD LIFE HISTORIES, RED SCORPION, CARIBBEAN CORAL SNAKE, TROPICAL RAINFORESTS

01/02-0729 DIPLOID STATE, HAPLOID STATE, FALSE SPIDER MITES, BREVIPALPUS PHOENICIS, FLUORESCENCE MICROSCOPY, PARTHENOGENESIS, FEMINIZATION, BACTERIAL ENDOSYMBIONTS, WOLBACHIA

01/02-0398 DIPOREIA, GREAT LAKES, ZEBRA MUSSELS, SPECIES DECLINE, FISH POPULATIONS

01/02-1454 DIPPING, BLOOD PRESSURE (BP), NONDIPPING, OBSTRUCTIVE SLEEP APNEA (OSA), HYPERTENSION, SLOW WAVE SLEEP, DIASTOLIC BLOOD PRESSURE, SYSTOLIC BLOOD PRESSURE, NOCTURNAL BLOOD PRESSURE, AMBULATORY BLOOD PRESSURE MONITORING

01/02-2032 DIRECT ANGIOGENIC MOLECULES, MALIGNANT TUMORS, HEMATOLOGIC MALIGNANCIES, ANGIOGENESIS, INDIRECT ANGIOGENIC MOLECULES, INTEGRINS, VASCULAR ENDOTHELIAL GROWTH FACTOR (VEGF)

01/02-1368 DIRECTED MOLECULAR EVOLUTION, VACCINE DESIGN, DEOXYRIBONUCLEIC ACID (DNA) SHUFFLING, ANTIGEN BREEDING, DENGUE FEVER, GENETIC ENGINEERING TECHNIQUES, NATURAL SELECTION, NOVEL GENE BUILDING

01/02-2500 DIRECT FITNESS, EUSOCIALITY, BREEDING SUCCESS, DOMINANCE IN SOCIAL INSECTS, QUEUING, ANIMAL BEHAVIOR, POPULATION DYNAMICS, REPRODUCTIVE BEHAVIOR, SOCIAL BEHAVIOR IN WASPS, KIN SELECTION THEORY

01/02-0436 DIRECT IMMUNONOFLUORESCENCE ASSAY, CHICKENPOX, VARICELLA ZOSTER, HERPES SIMPLEX VIRUS (HSV), DIAGNOSTIC METHODS

01/02-1229 DIRECTIONAL SELECTION, HAWAIIAN SPIDERS, POLYMORPHISMS, GENETIC DRIFT, DISRUPTIVE SELECTION, ADAPTIVE RADIATION, SPIDER EVOLUTION, ISLAND HABITATS, EVOLUTIONARY INFLUENCES, COLORATION SELECTION

01/02-0777 DIRECTLY OBSERVED TREATMENT SHORT COURSE (DOTS), RIFAPENTINE, TUBERCULOSIS (TB)

01/02-0596 DIRECT MENTAL INTERACTION WITH LIVING SYSTEMS (DMILS), MENTAL TELEPATHY, EXTRASENSORY PERCEPTION, GANZFELD EXPERIMENT, PARAPSYCHOLOGY, PARANORMAL PHENOMENA

01/02-1150 DIRECT OBSERVATION, ADOLESCENT ACTIVITY, ENERGY EXPENDITURE (EE), PHYSICAL ACTIVITY IN CHILDREN, CHILDREN'S HEALTH

01/02-2572 DIRECT THROMBIN INHIBITORS, ASPIRIN, HEPARIN, ACUTE CORONARY SYNDROMES, INTRACORONARY THROMBUS, MYOCARDIAL INFARCTION

01/02-2411 DISARMAMENT, NUCLEAR WEAPONS, CHEMICAL WEAPONS, BIOLOGICAL WEAPONS, WEAPONS OF MASS DESTRUCTION

01/02-2649 DISEASE, HEALTH, VEGETARIAN DIET, WEIGHT LOSS, CHOLESTEROL, SATURATED FAT, DIET, MEAT-EATER DIET

01/02-2650 DISEASE, HYPERTENSION, WOMEN'S HEALTH, DIETARY APPROACHES TO STOP HYPERTENSION (DASH) DIET, DRUG THERAPY, FOOD, BLOOD PRESSURE

01/02-0178 DISEASE ACQUISITION, TAPEWORMS, TRYPANOSOMES, EVOLUTIONARY TREES, DEOXYRIBONUCLEIC ACID (DNA) ANALYSIS, GENETIC VARIATION, BACTERIAL EVOLUTION, PARASITE-HOST INTERACTION, INFECTIOUS DISEASE ORIGINS, BLACK DEATH, EPIDEMIOLOGY

Keyword Index

01/02-1743 DISEASE COMPLICATIONS, ASPIRIN, CHILDHOOD ILLNESSES, ENCEPHALOPATHY, FEBRILE, MEDICINES CONTROL AGENCY, REYE'S SYNDROME

01/02-1038 DISEASE DIAGNOSIS, SCRAPIE DISEASE, BOVINE SPONGIFORM ENCEPHALOPATHY (BSE), PRION PROTEINS, ERYTHROID CELLS, TRANSMISSIBLE SPONGIFORM ENCEPHALOPATHIES (TSE), GENE EXPRESSION, NEURODEGENERATIVE DISEASES, PROTEASE-RESISTANT PROTEIN (PSP)

01/02-2316 DISEASE ELIMINATION, SPATIO-TEMPORAL EPIDEMIC ANALYSES, VACCINATION, MEASLES

01/02-0456 DISEASE-FIGHTING MOSQUITO, MALARIA, PLASMODIUM PARASITE, WOLBACHIA, BACTERIAL TRANSPOSON, GENETICALLY ENGINEERED MOSQUITOES, ANOPHELES GAMBIAE, MOSQUITO CONTROL, BIOLOGICAL CONTROL

01/02-2284 DISEASE GENES, RETINAL-DISEASE GENES, TYPE 2 DIABETES, GENE MAPPING

01/02-0818 DISEASE MODIFYING AGENTS, GLUCOSAMINE SULFATE, ARTHRITIS, OSTEOARTHRITIS

01/02-0735 DISEASE PATHOGENESIS, SINGLE NUCLEOTIDE POLYMORPHISM (SNP), QUALITATIVE TRAIT LOCI (QTL), COMPUTER SCREENING, GENETIC MARKERS

01/02-1044 DISEASE PATHOGENESIS, FOOD-BORNE LISTERIOSIS, TRANSGENIC MICE, E-CADHERIN, INTERNALIN, INTESTINAL BARRIER, LISTERIA MONOCYTOGENES, PROTEIN INTERACTIONS

01/02-1637 DISEASE PATHOGENESIS, DYSTROPHIA MYOTONICA PROTEIN KINASE (DMPK), CHROMOSOMAL MUTATIONS, RIBONUCLEIC ACID (RNA) MUTATIONS, MYOTONIC DYSTROPHY

01/02-1718 DISEASE PATHOGENS, INFECTIONS, KOCH'S POSTULATES, GASTRIC ULCERS, ENDOGENOUS RETROVIRUSES, HELICOBACTER PYLORI, ALZHEIMER'S DISEASE, VIRAL INFECTIOUS PROCESSES, ACUTE INFECTIOUS DISEASES, CHRONIC DISEASES

01/02-1356 DISEASE PATTERNS, NEISSERIA MENINGITIDIS, MENINGITIS, MENINGOCOCCAL DISEASE

01/02-2253 DISEASE PREDICTION, DIFFUSE LARGE B-CELL LYMPHOMA (DLBCL), CANCER DIAGNOSIS, LYMPHOMAS

01/02-0743 DISEASE PREDISPOSITION, INFLAMMATORY BOWEL DISEASE (IBD), HEREDITARY BOWEL DISORDERS, NOD2 GENE, GENE IDENTIFICATION, CROHN'S DISEASE (CD)

01/02-0146 DISEASE PREDISPOSITION, BRCA1 GENE, LOSS-OF-FUNCTION GENETIC EVENTS, GAIN-OF-FUNCTION GENETIC EVENTS, TUMOR SUPPRESSOR GENES, ENVIRONMENTAL CARCINOGENS, ONCOGENESIS FACTORS, BRCA2 GENE, CANCER GENETICS

01/02-2668 DISEASE PREVENTION, NONMODIFIABLE RISK FACTORS, RISK REDUCTION, IMMUNIZATIONS, HEALTH RISKS

01/02-1166 DISEASE PREVENTION, INFECTIOUS DISEASES, SKIN HYGIENE, ANTIMICROBIAL AGENTS, RESISTANT BACTERIA

01/02-0189 DISEASE PREVENTION, TYPE 2 DIABETES MELLITUS, GLUCOSE TOLERANCE, IMPAIRED GLUCOSE TOLERANCE, OVERWEIGHT, HEALTHY LIFESTYLES, DIABETES

01/02-0834 DISEASE PREVENTION, GLUCOSE TOLERANCE, BLOOD SUGAR INTAKE, DIET, EXERCISE, SATURATED FAT INTAKE, FIBER INTAKE, FINNISH DIABETES PREVENTION STUDY, DIABETES PREVENTION

01/02-0851 DISEASE PREVENTION, STRENGTH TRAINING, AEROBIC EXERCISE, OSTEOPOROSIS, MUSCLE TISSUE, METABOLISM, CALISTHENICS

01/02-1714 DISEASE PREVENTION, MACROPHAGES, BIOWARFARE, IMMUNE SYSTEM, ANTHRAX, BACTERIAL DISEASES

01/02-1776 DISEASE PREVENTION, HEALTH MAINTENANCE, SELF-EXAMINATION, HEALTH SCREENING TESTS, PREVENTIVE SERVICES TASK FORCE, MEDICAL CHECK-UPS

01/02-2654 DISEASE PREVENTION, MENOPAUSE, HORMONE REPLACEMENT THERAPY (HRT), ESTROGEN, PROGESTIN, CORONARY ARTERY DISEASE, HEART AND ESTROGEN/PROGESTIN REPLACEMENT STUDY (HERS), WOMEN'S HEALTH, MEDROXYPROGESTERONE ACETATE, CONJUGATED EQUINE ESTROGEN

01/02-2627 DISEASE PREVENTION, VARICELLA, VACCINATION, IMMUNIZATION, CENTERS FOR DISEASE CONTROL AND PREVENTION (CDC), PUBLIC HEALTH, MORBIDITY

01/02-1542 DISEASE PREVENTION, GREAT BRITAIN AGRICULTURE, EPIDEMIC CONTROL MEASURES, ANIMAL CULLING, FOOT-AND-MOUTH DISEASE (FMD), LIVESTOCK EPIDEMICS, INFECTIOUS VIRAL DISEASES, VIRAL DISEASE TRANSMISSION

01/02-0009 DISEASE PREVENTION, SALMONIDAE, AQUACULTURE, TROUT, FISH CULTURE, INFECTIOUS DISEASES, ANTIMICROBIALS, VACCINATION

01/02-2695 DISEASE RESEARCH, MOUSE RESEARCH, GENOME PROJECT, TUMOR FORMATION, EMBRYONIC STEM CELLS, IMMUNOLOGY, KNOCKOUT MICE, MENDEL/GREGOR

01/02-2142 DISEASE RESISTANCE, LEVAMISOLE, AQUACULTURED FISH, AFLATOXIN, IMMUNOCOMPROMISED FISH, LABEO ROHITA, ROHO, FISH FARMING

01/02-2447 DISEASE RESISTANCE, RESISTANCE (R) GENES, CHROMATIN-LEVEL INFORMATION CODING, EPIGENETIC VARIATIONS, ARABIDOPSIS THALIANA, PLANT DEFENSE PATHWAYS, GENETICALLY INDUCED CHARACTERS

01/02-0733 DISEASE RESISTANCE, IMMUNE SYSTEMS, GENE SILENCING, VIRUS RESISTANCE, PLANT IMMUNOLOGY

01/02-0144 DISEASE RESISTANCE, BACTERIAL INFECTIONS, POPULATION DYNAMICS, IMMUNE RESPONSES, MICROPARASITES

01/02-0058 DISEASE RESISTANT PLANTS, DEFENSINS, TRANSGENIC PLANTS, FUNGAL CONTROL, ALFALFA ANTIFUNGAL PEPTIDE (ALFAFP), VERTICILLIUM DAHLIAE, MEDICAGO SATIVA, POTATO PATHOGENS, GENE MANIPULATION

01/02-2049 DISEASE RISK REDUCTION, CARDIAC HEALTH, CORONARY HEART DISEASE (CHD), CARDIAC REHABILITATION, HEALTHCARE COSTS, EXERCISE AND HEALTH, SELF-PERCEIVED PHYSICAL DISABILITY, SECONDARY CORONARY PREVENTION, PREVENTIVE HEALTHCARE

01/02-2234 DISEASE RISKS, NATIONAL ACADEMY OF SCIENCES, ARSENIC CONTAMINATION, SAFE DRINKING WATER ACT, MAXIMUM CONTAMINANT LEVEL GOAL (MCLG), PUBLIC HEALTH, WATER POLLUTION, ENVIRONMENTAL REGULATIONS

01/02-0601 DISEASE STUDY, GENETIC RESEARCH, POPULATION STUDIES, DRUG DISCOVERY, MEDICAL TREATMENT, HUMAN GENOME PROJECT, DEOXYRIBONUCLEIC ACID (DNA), PHARMACEUTICAL INDUSTRY, ETHICS

01/02-0133 DISEASE SUSCEPTIBILITY, PHENOTYPES, INFECTIOUS DISEASES, MOUSE GENOME, GENOTYPES

01/02-2127 DISEASE TRANSMISSION, INTERVENTION STRATEGIES, CONTAGIOUS DISEASE, TOPOFF 2000, BIOTERRORISM, CENTERS FOR DISEASE CONTROL AND PREVENTION (CDC), DEPARTMENT OF DEFENSE (DOD), FEDERAL EMERGENCY MANAGEMENT AGENCY (FEMA), PNEUMONIC PLAGUE, QUARANTINES, CIVILIAN NONCOMPLIANCE

01/02-2651 DISEASE TRANSMISSION, ZIDOVUDINE (ZDV), HUMAN IMMUNODEFICIENCY VIRUS (HIV), MICHIGAN, BIRTH, PERINATAL DISEASE TRANSMISSION, WOMEN'S HEALTH, CHILDREN'S HEALTH, PREGNANCY, PUBLIC HEALTH GUIDELINES, PREVENTIVE HEALTHCARE

01/02-2698 DISEASE TREATMENTS, CLINICAL PRACTICE GUIDELINE (CPG), PHYSICIAN PRACTICE, CONFLICT OF INTEREST, ETHICS, MEDICAL PUBLISHING, MEDICINE, PRESCRIPTIONS, PHARMACEUTICAL INDUSTRY

01/02-2653 DISEASE TREATMENTS, TUBERCULOSIS (TB), PUBLIC HEALTH, CENTERS FOR DISEASE CONTROL AND PREVENTION (CDC), CENSUS, IMMIGRATION, INFECTIOUS DISEASES

01/02-1660 DISEASE TREATMENTS, HUMAN ADULT STEM CELLS, EMBRYONIC STEM CELLS, STEM CELLS

01/02-1639 DISEASE TREATMENTS, MICROCHIP IMPLANTS, BIOSENSORS, DRUG DELIVERY SYSTEMS, NANOTECHNOLOGY, PHARMACEUTICAL DEVELOPMENTS

01/02-2625 DISEASE TREATMENTS, ACUTE RENAL FAILURE, HEMODIALYSIS, KIDNEY DISEASE

01/02-1322 DISEASE TREATMENTS, HEART FORMATION, CELL DEVELOPMENT, STEM CELLS, TISSUE DIFFERENTIATION, EMBRYONIC DEVELOPMENT, GENETIC CONTROLS, SIGNALING PROTEINS

01/02-0531 DISEASE TRIGGERS, IMMUNE TOLERANCE, ANTIGENS, APOPTOSIS, AUTOIMMUNE DISEASES, SELECTIVE IMMUNOTHERAPIES

01/02-2415 DISEASE VECTORS, MALARIA, PLASMODIUM VECTOR, ROSS/RONALD, MANSON/PATRICK, EPIDEMIOLOGY, TROPICAL DISEASES

01/02-0001 DISPERSAL, PHILOPATRY, LION PRIDES, BLACK BEARS, MAMMAL SOCIALIZATION, SOCIAL STRUCTURE, LEOPARDS

01/02-2453 DISPERSAL, LYNX, CONSERVATION STRATEGIES, GENE MARKERS, POPULATION DYNAMICS, CANADA LYNX, SPATIAL SYNCHRONY, WILDLIFE POPULATION DYNAMICS

01/02-2372 DISRUPTIVE BEHAVIORAL DISORDERS, ANXIETY DISORDERS, BEHAVIORAL INHIBITION, PSYCHOPATHOLOGY, PANIC DISORDER, MAJOR DEPRESSION, CHILDHOOD BEHAVIORAL INHIBITION

01/02-1229 DISRUPTIVE SELECTION, DIRECTIONAL SELECTION, POLYMORPHISMS, GENETIC DRIFT, HAWAIIAN SPIDERS, ADAPTIVE RADIATION, SPIDER EVOLUTION, ISLAND HABITATS, EVOLUTIONARY INFLUENCES, COLORATION SELECTION

01/02-0500 DISSOCIATIVE EXPERIENCE SCALE REVISED (DESII), CHILDHOOD TRAUMA, DEFENSE MECHANISMS, DISSOCIATIVE IDENTITY, BORDERLINE PERSONALITY, POST-TRAUMATIC STRESS, SOMATOFORM DISSOCIATION, CHILD ABUSE AND TRAUMA SCALE (CATS), SOMATOFORM DISSOCIATION QUESTIONNAIRE (SDQ20)

01/02-0500 DISSOCIATIVE IDENTITY, CHILDHOOD TRAUMA, DEFENSE MECHANISMS, BORDERLINE PERSONALITY, POST-TRAUMATIC STRESS, SOMATOFORM DISSOCIATION, CHILD ABUSE AND TRAUMA SCALE (CATS), DISSOCIATIVE EXPERIENCE SCALE REVISED (DESII), SOMATOFORM DISSOCIATION QUESTIONNAIRE (SDQ20)

01/02-2195 DISSOLVED ORGANIC CARBON, WETLANDS, TREATMENT WETLANDS, TOTAL ORGANIC CARBON (TOC), ORGANIC MATTER (DOM), LINEAR ALKYLBENZENESULFONATE (LAS), WASTEWATER TREATMENT PLANT (WWTP) EFFLUENT, EFFLUENT

01/02-1893 DISSOLVED ORGANIC MATTER (DOM), MARINE ECOSYSTEMS, CARBON CYCLING IN OCEANS, OCEAN CARBON CYCLE, BIOPRODUCTIVITY, SEA SNOW, BACTERIA

01/02-0696 DISSOLVED ORGANIC MATTER (DOM), ULTRAVIOLET RADIATION (UVR), LIGHT ATTENUATION, BENTHIC ALGAE, FLUMES

01/02-1279 DISSOLVED ORGANIC MATTER (DOM), DETRITUS POOL, PHOTIC ZONES, COPROPHAGY, AQUATIC ECOSYSTEMS, FECAL PELLETS

01/02-2481 DISSOLVED ORGANIC NITROGEN LOSSES, HYDROLOGICAL NITROGEN LOSS, TEMPERATE FOREST ECOSYSTEMS, NITROGEN LOSSES, WATERSHED NITROGEN CONTENT, NORTH AMERICAN TEMPERATE FORESTS, NUTRIENT CYCLING, UNPOLLUTED ECOSYSTEMS

01/02-2550 DISTAL-LESS GENE, BUTTERFLY WING PATTERNS, DEOXYRIBONUCLEIC ACID (DNA) POLYMORPHISMS, GENE EXPRESSION, EVOLUTIONARY CHANGES, SELECTIVE BREEDING

01/02-2111 DISTANCE PERCEPTION, HORIZON, SPATIAL SENSE, VISUAL SYSTEM, ANGULAR DECLINATION

01/02-0949 DISTANCE SENSE, NAVIGATION SYSTEMS, FORAGING BEHAVIOR, SAHARAN DESERT ANTS, HOMING INSTINCTS, ANT BEHAVIOR

01/02-1936 DISTANT CONSEQUENCES OF ENVIRONMENTAL OCCURRENCES, ENVIRONMENTAL SPACE, BIOMES, ECOLOGICAL SCIENCE, PROPAGATION EVENTS

01/02-1771 DISTRACTIONS, AGING, ANTIOXIDANTS, STRESS, VASCULAR DISEASES, LIFESTYLE CHANGES, MEMORY LOSS, FREE RADICALS, BRAIN FUNCTIONS

01/02-0384 DISTRIBUTION MARGINS, INSECT SPECIES, EXPANDING HABITATS, SPECIES DISPERSAL, GEOGRAPHICAL DISTRIBUTION, ECOLOGY, EVOLUTIONARY CHANGES, RANGE MARGINS, CLIMATE WARMING, CRICKET MORPHOTYPES

01/02-1063 DISTRIBUTION VARIATIONS, POPULATION DYNAMICS, GENETIC RESCUE HYPOTHESIS, METAPOPULATION STRUCTURE, RESCUE EFFECTS, INBREEDING DEPRESSION, IMMIGRANT EFFECTS, SILENE ALBA, DROSOPHILA MELANOGASTER

01/02-1938 DISTURBANCE-DEPENDENT SPECIES, WHITE PINE, PINUS STROBUS, PRESETTLEMENT FOREST STRUCTURES

01/02-0685 DISTURBANCE RESPONSE, STREAM ECOSYSTEMS, PATCHINESS, PULSE, PRESS, RESISTANCE OF BIOTA, STREAM BIOTA, ECOLOGICAL DISTURBANCES, REFUGIA, BIOTIC DIVERSITY

01/02-2079 DISTURBED DREAMING, SLEEP DISTURBANCES, REACTIONS TO TRAUMATIC EVENTS, POST-TRAUMATIC STRESS DISORDER (PTSD)

01/02-0543 DIURETICS, LIGHTHEADEDNESS, BLOOD PRESSURE, AUTONOMIC NERVOUS SYSTEM, DIZZINESS, ORTHOSTATIC HYPOTENSION (OH), DEHYDRATION, MIDODRINE

01/02-1157 DIURETICS, CARDIAC TRANSPLANTATION, CONGESTIVE HEART FAILURE (CHF), ANGIOTENSIN-CONVERTING ENZYME (ACE) INHIBITORS, LEFT VENTRICULAR ASSIST DEVICES

01/02-2046 DIURETICS, CONGESTIVE HEART FAILURE (CHF), HEART FAILURE, LEFT VENTRICLE, EDEMA, CIRCULATION, ANGIOTENSIN-CONVERTING ENZYME (ACE) INHIBITORS, BETA BLOCKERS, ADRENALINE, NOREPINEPHRINE, COPERNICUS TRIAL

01/02-2084 DIURETICS, ERECTILE DYSFUNCTION, BETA BLOCKERS, SEXUAL DYSFUNCTION, MENOPAUSE

01/02-0228 DIURETICS, SYSTOLIC DYSFUNCTION, DIASTOLIC DYSFUNCTION, PULMONARY EDEMA, EJECTION FRACTION (EF), ANGIOTENSIN-CONVERTING ENZYME (ACE) INHIBITORS, ANGIOTENSIN-RECEPTOR BLOCKERS, HEART FAILURE, BETA BLOCKERS, CALCIUM CHANNEL BLOCKERS

01/02-0724 DIVERGENT EVOLUTION, BEAK SIZE, BIRD SONGS, DARWIN'S FINCHES, EVOLUTIONARY INFLUENCES, ENVIRONMENTAL ADAPTATIONS, REPRODUCTIVE BEHAVIOR

01/02-0725 DIVERGENT EVOLUTION, GENE DUPLICATION, INTERSPECIFIC GENOMIC INCOMPATIBILITY, BATESON DOBZHANSKY AND MULLER MODEL (BDM), WERTH AND WINDHAM MODEL, SPECIATION, EVOLUTIONARY MECHANISMS

01/02-1596 DIVERGENT NATURAL SELECTION, SPECIATION, ADAPTATION, EVOLUTION, ECOLOGICAL SPECIATION, NATURAL SELECTION, ORIGIN OF SPECIES, REPRODUCTIVE ISOLATION

01/02-0708 DIVERSITY, BIODIVERSITY, WETLAND ECOSYSTEMS, ECOSYSTEM DIVERSITY, MACROPHYTE PLANT SPECIES, ALGAL BIOMASS, AQUATIC PLANT DIVERSITY

01/02-1597 DIVERSITY, ECOSYSTEM PROCESSES, CONSERVATION, SPECIES RICHNESS, PLANT FUNCTIONAL TRAITS, FUNCTIONING OF ECOSYSTEMS

Keyword Index

01/02-0397 DIVERSITY AND ECOSYSTEM FUNCTION, BIODIVERSITY, MARINE ECOSYSTEMS, COASTAL MARINE ECOSYSTEMS, INTERTIDAL ECOSYSTEMS, ECOSYSTEM INTERACTIONS

01/02-2559 DIVERSITY RATES, EXTINCTION EVENTS, SPECTRAL ANALYSIS OF EVOLUTIONARY EVENTS, EVOLUTIONARY TIME SCALE, MASS EXTINCTIONS, BIODIVERSITY DEPLETION

01/02-2387 DIVERTICULAR DISEASE, HEMORRHOIDS, ANAL BLEEDING, COLORECTAL CANCER, ANORECTAL FISTULA, ANAL FISSURES, RECTAL BLEEDING, POLYPS, BOWEL DISEASE, COLITIS

01/02-0885 DIVING, COMPRESSED AIR, OXYGEN, NITROGEN, COUSTEAU/JACQUES, DECOMPRESSION, HELIUM, HELIOX, TRIMIX, DEEP SEA DIVING

01/02-1576 DIVING PHYSIOLOGY, OXYGEN CONSUMPTION MEASUREMENTS, AEROBIC METABOLISM, ANAEROBIC METABOLISM, BIRD RESPIRATION, MAMMAL RESPIRATION

01/02-2445 DIVORCE AMONG BIRDS, BIRD BEHAVIOR, LIFETIME FITNESS, REPRODUCTIVE SUCCESS, MATE CHOICE, ADAPTIVE BEHAVIOR

01/02-0543 DIZZINESS, LIGHTHEADEDNESS, BLOOD PRESSURE, AUTONOMIC NERVOUS SYSTEM, ORTHOSTATIC HYPOTENSION (OH), DIURETICS, DEHYDRATION, MIDODRINE

01/02-0582 DLYSERGIC ACID DIETHYLAMIDE (LSD), HALLUCINOGENIC DRUG THERAPY, MENTAL ILLNESS THERAPY, SEROTONIN, PEYOTE, AYAHUASCA

01/02-0000 DNA--SEE DEOXYRIBONUCLEIC ACID

01/02-1496 DOBYNS/HENRY, NATIVE AMERICANS, NORTH AMERICAN NATIVE POPULATION, COLUMBUS/CHRISTOPHER, KROEBER/ALFRED, ANTHROPOLOGY, EPIDEMICS, PUEBLO INDIANS, AMERICAN INDIANS

01/02-2301 DOCETAXEL, NON-SMALL CELL LUNG CANCER, LUNG CANCER, CISPLATIN, PACLITAXEL, GEMCITABINE, CHEMOTHERAPY, CARBOPLATIN, CANCER/LUNG

01/02-1115 DOCETAXEL, BREAST CANCER, CANCER THERAPY, PACLITAXEL, TAXANE DRUGS, ANTHRACYCLINE DRUGS, SEQUENTIAL THERAPEUTIC REGIMEN, CANCER/BREAST

01/02-0600 DOCTORS, MEDICAL SCIENCE, NEUROLOGY, MEDICAL TECHNOLOGY, DIAGNOSTIC TECHNOLOGY, COMPUTED TOMOGRAPHY (CT), MAGNETIC RESONANCE IMAGING (MRI), PATIENTS, BIOLOGICAL SCIENCE, ETHICS

01/02-0242 DOCTOR SUBSTITUTE, NURSE PRACTITIONER, PHYSICIAN ASSISTANT, NONPHYSICIAN CLINICIAN, HEALTHCARE

01/02-0346 DOG BEHAVIOR, BARKING DIFFERENCES, COMMUNICATION, VOCALIZATIONS

01/02-1565 DOG BEHAVIOR, DANGEROUS DOG TYPES, PIT BULLS, ROTTWEILERS, TRAINING IMPORTANCE, SOCIALIZATION, BEHAVIOR MODIFICATION

01/02-0658 DOG BEHAVIOR, SELECTIVE BREEDING, ANIMAL AGGRESSION, CANINE AGGRESSION

01/02-0934 DOGDAY CICADA, CICADA LIFE HISTORY, HARVESTFLY, PERIODICAL CICADA MAGICICADA, HOMOPTERA, INCOMPLETE METAMORPHOSIS, INSECT BEHAVIOR, TIBICEN CANICULARIS

01/02-0875 DOG-WOLF HYBRIDS, TRANSGENIC ANIMALS, NONALLERGENIC CATS, PEOPLE FOR THE ETHICAL TREATMENT OF ANIMALS (PETA), GENETICALLY ENGINEERED PETS, PETS, CLONED PETS

01/02-1838 DOGWOOD, CORNUS FLORIDA, FALL LEAF COLOR, CHLOROPLAST, CHLOROPHYLL, XANTHOPHYLL, CAROTENOID, ANTHOCYANINS, PHOTOSYNTHETIC PROTEINS, REACTIVE OXYGEN SPECIES, TREE LEAF PHYSIOLOGY

01/02-0035 DOLICHOVESPULA SAXONICA, QUEEN BEE MATING STRATEGIES, POLICING, VESPINE WASP, REPRODUCTION SUPPRESSION, INSECT BEHAVIOR, KIN SELECTION THEORY, EGG SURVIVAL, SOCIAL INSECTS, WORKER POLICING

01/02-0007 DOLPHIN INTELLIGENCE, HUMAN MIRROR TEST, ANIMAL BEHAVIOR, SELF-RECOGNITION IN ANIMALS, CONVERGENT EVOLUTION, MARINE MAMMALS

01/02-2448 DOLPHIN LEARNING ABILITIES, CULTURE DEVELOPMENT, VOCAL ABILITIES, SOCIAL STRUCTURE, ANIMAL BEHAVIOR, WHALE PODS, CETACEAN SOCIAL GROUPS

01/02-0336 DOLPHINS, POLYCHLORINATED BIPHENYL (PCB), CETACEANS, INTERNATIONAL WHALE COMMISSION, BOTTLENOSE DOLPHINS

01/02-1482 DOLPHINS, MARINE MAMMALS, MARINE BIOLOGY, STRANDED MARINE MAMMALS, ENDANGERED SPECIES, FORENSIC BIOLOGY, WHALES, SEA LIONS, ETHICAL ISSUES

01/02-1548 DOLPHINS, PAPILLOMAVIRUS, MANATEES, ENDANGERED MAMMALS, EPIZOOTICS, PATHOGEN POLLUTION, INFECTIOUS DISEASES, MARINE ANIMALS

01/02-1678 DOLPHINS, CETACEAN EVOLUTION, PAKICETIDS, PHYLOGENIES, ARTIODACTYLS, AMBULOCETUS NATANS AMPHIBIOUS MAMMAL FOSSILS, EOCENE, PORPOISES, WHALES, FOSSIL RECORD, MESONYCHIANS

01/02-1844 DOMESTICATED PLANTS, HELIANTHUS ANNUUS, SUNFLOWER DOMESTICATION, PREHISTORIC SUNFLOWER, CROP ORIGINS, NATIVE AMERICAN FOODS

01/02-1072 DOMESTICATION OF CATTLE, GENETIC LINEAGES, PHYLOGENETIC RELATIONSHIPS, MITOCHONDRIAL DEOXYRIBONUCLEIC ACID (MTDNA), EUROPEAN CATTLE ORIGIN, CATTLE EVOLUTION, NEAR EAST CATTLE

01/02-1138 DOMESTIC VIOLENCE, HARASSMENT, OBSESSION, DELUSION, EROTOMANIA, STALKING

01/02-1198 DOMESTIC VIOLENCE, REVICTIMIZATION, SEXUAL ABUSE, ABUSE, WOMEN'S RISK OF ABUSE, CHILDHOOD ABUSE

01/02-2500 DOMINANCE IN SOCIAL INSECTS, EUSOCIALITY, BREEDING SUCCESS, DIRECT FITNESS, QUEUING, ANIMAL BEHAVIOR, POPULATION DYNAMICS, REPRODUCTIVE BEHAVIOR, SOCIAL BEHAVIOR IN WASPS, KIN SELECTION THEORY

01/02-2166 DOMINICAN REPUBLIC, GECKOS, CARIBBEAN ISLANDS, REPTILES, JARAGUA SPAERO, DWARF GECKO, SMALLEST REPTILE

01/02-2314 DONOR ORGAN SUPPLY, CHRONIC OBSTRUCTIVE PULMONARY DISEASE (COPD), TRANSPLANTATIONS, LUNG DISEASE, ASTHMA DRUGS, POSITRON EMISSION TOMOGRAPHY (PET), LEUKOTRIENE BLOCKING AGENTS, MARGINAL ORGAN DONORS

01/02-0510 DOPAMINE, DRUG ABUSE, BRAIN, NEURONS, ADDICTIVE BEHAVIOR, NEUROTRANSMITTERS, COCAINE ABUSE

01/02-1370 DOPAMINE, NEUROCHEMISTRY, LEARNING, REWARD PREDICTION, ERROR PREDICTION, STIMULUS-REWARD LEARNING, BEHAVIORAL LEARNING THEORY, NEURAL LEARNING

01/02-0188 DOPAMINE, PARKINSON'S DISEASE, NEUROLOGICAL DISORDERS, FETAL NERVE TISSUE TRANSPLANT, LEVODOPA, PALLIDOTOMY

01/02-0261 DOPAMINE, NATIONAL INSTITUTE ON DRUG ABUSE, ALCOHOLICS ANONYMOUS, DOWNEY/ROBERT JR., NUCLEUS ACCUMBENS, HEROIN, NICOTINE, COCAINE, AMPHETAMINES, NARCOTICS ANONYMOUS, ADDICTIVE BEHAVIOR

01/02-0262 DOPAMINE, NEUROTRANSMITTERS, SEROTONIN, BRAIN, ADDICTIVE BEHAVIOR, EUPHORIA, CORTISOL, SALIVA, GAMBLERS, HORMONES, HEART RATE

01/02-1098 DOPAMINE, PSYCHOTIC DISORDER, ANTIPSYCHOTIC DRUGS, SCHIZOPHRENIA, GLUTAMATERGIC TRANSMISSION

01/02-1394 DOPAMINE, CENTRAL NERVOUS SYSTEM, BRAIN FUNCTION, NEUROLOGICAL DISORDERS, SUBSTANIA NIGRA, PARKINSON'S DISEASE (PD) TREATMENT, DENDRODENDRITIC AUTOINHIBITION

01/02-1404 DOPAMINE, ANOSMIA, HYPOSMIA, NASAL POLYPS, NASAL INFLAMMATION, ALZHEIMER'S DISEASE, PARKINSON'S DISEASE, SENSE OF SMELL, INFECTION, LOSS OF SENSE OF SMELL

01/02-1929 DOPAMINE, OCCUPATIONAL EXPOSURE, HYDROCARBON FUEL TOXICITY, COGNITIVE PROCESSING DEFICITS, HORMESIS, JET-FUEL EXPOSURE, LEARNING IN RATS, OCCUPATIONAL HEALTH

01/02-0511 DOPAMINE, STEM CELL RESEARCH, TISSUE TRANSPLANTS, PARKINSON'S DISEASE (PD), SUBSTANTIA NIGRA

01/02-2671 DOPAMINE, COCAINE DEPENDENCE, ADDICTION, GLUTAMATE, SEROTONIN, METABOTROPIC GLUTAMATE RECEPTOR

01/02-0533 DOPAMINE D2 RECEPTORS, WEIGHT CONTROL, OBESITY, APPETITE CONTROL, RADIOTRACER TECHNIQUES, BODY MASS INDEX (BMI), NEUROTRANSMITTERS, REWARD CIRCUITS

01/02-2331 DOPAMINE NEURONS, PARKINSON'S DISEASE, INTRASTRIATAL GRAFTS, MESENCEPHALIC TISSUE, FETAL TISSUE, XENOGRAFTS, STEM CELLS, CELL REPLACEMENT STRATEGIES

01/02-0742 DOPAMINE NEURONS, COCAINE EXPOSURE, LONG-TERM POTENTIATION, DRUG ADDICTION MECHANISMS, VENTRAL TEGMENTAL AREA (VTA), NEURAL CIRCUITRY MODIFICATIONS, SYNAPSE POTENTIATION, BRAIN CHEMISTRY, ADDICTIVE BEHAVIOR

01/02-1460 DOPING, PHYSICAL ACTIVITY, BODY WEIGHT, STRENGTH TRAINING, ANKLE INJURY, KNEE INJURY, ATHLETES, SPORTS MEDICINE

01/02-0898 DOPPLER RADAR, CELL PHONE SIGNALS, MOBILE PHONES, REMOTE HEALTH MONITORING, VITAL SIGN MONITORING

01/02-0926 DORMANCY, DROSOPHILA MELANOGASTER, FRUIT FLIES, SENESCENCE REGULATION, REPRODUCTIVE DORMANCY, JUVENILE HORMONE, AGING FACTORS

01/02-0951 DORMANCY, BEAL/WILLIAM, MOTH MULLEIN, LONG-TERM EXPERIMENTS, SEED SURVIVAL, PLANT REPRODUCTION, GERMINATION FACTORS

01/02-1741 DORMEX, HYDROGEN CYANAMIDE, PLANT GROWTH REGULATORS, ENVIRONMENTAL PROTECTION AGENCY (EPA), ITALIAN MINISTRY OF HEALTH (IMH), CHEMICAL CONTAMINATION, HEALTH RISKS

01/02-0002 DORMICE, HAZEL DORMOUSE, NATURAL HISTORY, DORMOUSE, MICE POPULATIONS

01/02-0002 DORMOUSE, HAZEL DORMOUSE, NATURAL HISTORY, DORMICE, MICE POPULATIONS

01/02-0167 DORSAL APPENDAGES, LONGISQUAMA INSIGNIS, AVIAN EVOLUTION, REPTILE EVOLUTION, FOSSILS, FEATHERLIKE STRUCTURES, EVOLUTIONARY RELATIONSHIPS

01/02-1480 DOSIMETRY AND AIR POLLUTION IMPACT, PARTICULATE MATTER, AEROSOL AIR POLLUTION, RESPIRATORY DISORDERS AND PARTICULATE MATTER, AIR POLLUTION, PUBLIC HEALTH ISSUES, INTEGRATED EXPOSURE AND DOSE MODELING

01/02-0896 DOUBLE-CROPPING CULTIVATION METHOD, ENERGY CROPS, ENERGY SELF-SUPPLYING FARMING, SUSTAINABLE ENERGY PRODUCTION, AGRICULTURAL WASTE MANAGEMENT, BIOMASS, FOSSIL FUELS, BIOGAS PRODUCTION

01/02-2703 DOUBLE HELIX, CRICK/FRANCIS, WATSON/JAMES, DEOXYRIBONUCLEIC ACID (DNA), PAULING/LINUS, RIBONUCLEIC ACID (RNA)

01/02-1647 DOUBLE-STRAND BREAK REPAIR, KU HETERODIMER, DEOXYRIBONUCLEIC ACID (DNA) REPAIR, GENOMIC INTEGRITY

01/02-0882 DOUGLAS/DAVID, BOTANY, PLANTS, HORTICULTURAL SOCIETY OF LONDON, DOUGLAS-FIR

01/02-0882 DOUGLAS-FIR, BOTANY, PLANTS, HORTICULTURAL SOCIETY OF LONDON, DOUGLAS/DAVID

01/02-0261 DOWNEY/ROBERT JR., NATIONAL INSTITUTE ON DRUG ABUSE, ALCOHOLICS ANONYMOUS, DOPAMINE, NUCLEUS ACCUMBENS, HEROIN, NICOTINE, COCAINE, AMPHETAMINES, NARCOTICS ANONYMOUS, ADDICTIVE BEHAVIOR

01/02-2573 DOWN SYNDROME, NONCHROMOSOMAL ANOMALIES, CHROMOSOMAL ANOMALIES, HAZARDOUS WASTE LANDFILLS, MUTAGENIC EFFECTS, TERATOGENIC EFFECTS

01/02-2327 DOWN SYNDROME, CHROMOSOME 21, TRISOMY 21, COGNITIVE IMPAIRMENT, ALZHEIMER'S DISEASE, CRANIOFACIAL SKELETON

01/02-0226 DOWN SYNDROME DIAGNOSIS, SECOND-TRIMESTER PREGNANCY, ULTRASOUND, CHROMOSOMAL ABNORMALITIES, NUCHAL FOLD THICKENING, PRENATAL SCREENING

01/02-1877 DOWNY MILDEW, BROCCOLI CULTIVARS, FUNGAL RESISTANCE, BRASSICA OLERACEA, CRUCIFEROUS CROP PLANTS, BACKCROSSING, PLANT BREEDING, GENE-CONTROLLED DISEASE RESISTANCE, PEROSOSPORA PARASITICA

01/02-2615 DOXORUBICIN, CHEMOTHERAPY, MGN-3 (BIOBRAN), CISPLATIN, CANCER TREATMENTS

01/02-2433 DRAGLINE SILK, SILK FIBERS, MAMMALIAN CELLS, EPITHELIAL CELLS, SPIDERS, RECOMBINANT SILK, WET SILK SPINNING, BIOENGINEERED SILK

01/02-0318 DRAGONFLIES, DAMSELFLIES, ODONATA, INSECT PREDATORS, COMPOUND EYES, LABIUM

01/02-0319 DRAGONFLIES, SPIKETAILS, INSECTS, SAY'S SPIKETAIL

01/02-2136 DRAGONFLIES, MONARCH BUTTERFLIES, NEW JERSEY, HURRICANE FLOYD EFFECTS, INSECT MIGRATIONS, MIGRATORY INSECTS

01/02-2180 DRAGONFLIES, DAMSELFLIES, BITTER LAKE NATIONAL WILDLIFE REFUGE, ODONATA, SINKHOLES, AQUATIC INSECTS, INSECT LIFE HISTORY, DESERT HABITATS

01/02-0368 DRAGONFLIES, HINE'S EMERALD, OHIO EMERALD, CHICAGO WILDERNESS, EXTINCTION, CONSERVATION, LARVAE, PREDATORS, ENDANGERED SPECIES, SOMATOCHLORA

01/02-1224 DRAGONFLY NATURAL HISTORY, DAMSELFLIES, ODONATA, ANISOPTERA, ANISOZYGOPTERA, ZYGOPTERA, INSECT BEHAVIOR, AQUATIC INSECTS

01/02-1121 DRAW-A-PERSON TEST, PSYCHOLOGICAL ASSESSMENT TOOLS, DIAGNOSING MENTAL ILLNESS, MENTAL HEALTH ASSESSMENT, RORSCHACH INKBLOT TEST, THEMATIC APPERCEPTION TEST (TAT), PROJECTIVE METHODS

01/02-2092 DREAMING SLEEP, SLEEP DISTURBANCES, CIRCADIAN RHYTHM, INTERNAL CLOCK, RAPID EYE MOVEMENT (REM) SLEEP, DEEP SLEEP

01/02-0755 DREAM ORIGINS, RAPID EYE MOVEMENT (REM) SLEEP, PREFRONTAL CORTEX, BRAIN ACTIVITY, BLOOD FLOW RATES

01/02-1508 DREAMS, FREUD/SIGMUND, BRAIN STEM, RAPID EYE MOVEMENT (REM) SLEEP, ACETYLCHOLINE, NORADRENALINE, SEROTONIN, PSYCHOANALYTIC THEORISTS

01/02-1519 DREAMS, RAPID EYE MOVEMENT (REM) SLEEP, BRAIN, VISUAL CORTEX, FRONTAL LOBE, NEUROTRANSMITTERS, CREATIVE DREAMS, FREUD/SIGMUND, INVENTIONS

Keyword Index

01/02-1981 DREAMS, SLEEP, MEMORY REPROCESSING, RAPID EYE MOVEMENT (REM) SLEEP, LEARNING

01/02-1473 DREAMS, RAT DREAMS, ANIMAL DREAMLIKE STATE, HUMAN DREAMS

01/02-2477 DREDGING, CONTAMINATED SEDIMENTS, WATER RESOURCES DEVELOPMENT ACT (WRDA), DECONTAMINATION

01/02-0681 DREDGING, DAMMING, RIVERS, DRINKING WATER, IRRIGATION, POLLUTION, ENDANGERED RIVERS, NAVIGATION, SPAWNING

01/02-0407 DREISSENID MUSSELS, QUAGGA MUSSELS, ZEBRA MUSSELS, EXOTIC SPECIES, NONNATIVE SPECIES, LIMNOLOGY, MOLLUSCIVOROUS DUCKS, MOLLUSCIVOROUS FISH, GREAT LAKES

01/02-1498 DREXLER/ERIC, ENGINES OF CREATION, MASSACHUSETTS INSTITUTE OF TECHNOLOGY (MIT), NANOTECHNOLOGY, BIOMOLECULAR MOTORS, ESCHERICHIA COLI, SELF-ASSEMBLY, DRUG DELIVERY IMPLANTS, DIABETES, INSULIN

01/02-1628 DRIFTWOOD, DEADWOOD, OCEANIC WOOD PILES, DECAYING WOOD, HABITAT, ESTUARIES

01/02-1287 DRILLING, BUSH/PRESIDENT GEORGE W., OIL, GASOLINE, ARCTIC NATIONAL WILDLIFE REFUGE, WILDLIFE

01/02-0640 DRILLS, ENDANGERED SPECIES, NIGERIA, PANDRILLUS, CAPTIVE BREEDING PROGRAMS, CHIMPANZEES, CONSERVATION INITIATIVES, PRIMATE POPULATION DECLINES

01/02-2035 DRINKING WATER, HELICOBACTER PYLORI, CLINICAL INFECTIONS, WELL WATER, ESCHERICHIA COLI

01/02-0838 DRINKING WATER, SAFE DRINKING WATER ACT, ARSENIC, LEAD, FILTRATION, WORLD HEALTH ORGANIZATION (WHO), CHLORINATION, HEPATITIS, DYSENTERY, CHOLERA, ENVIRONMENTAL PROTECTION AGENCY (EPA)

01/02-2093 DRINKING WATER, SAFE DRINKING WATER ACT (SDWA), NATIONAL DRINKING WATER ADVISORY COUNCIL, MAXIMUM CONTAMINANT LEVEL GOAL (MCLG), U.S. DRINKING WATER PURITY

01/02-1593 DRINKING WATER, NATIONAL FORESTS, WATER FILTRATION, ROADLESS AREAS, LOGGING, CONSERVATION, WATERSHEDS, TROUT

01/02-0681 DRINKING WATER, DAMMING, DREDGING, RIVERS, IRRIGATION, POLLUTION, ENDANGERED RIVERS, NAVIGATION, SPAWNING

01/02-0370 DRINKING WATER, ARSENIC POISONING, ARSENIC, WATER CONTAMINATION, WORLD HEALTH ORGANIZATION (WHO)

01/02-0071 DRINKING WATER, IONIZING RADIATION, GROUNDWATER, RADIONUCLIDES, ENVIRONMENTAL PROTECTION AGENCY (EPA), MAXIMUM CONTAMINANT LEVELS (MCL), NUCLEAR CONTAMINANTS

01/02-2187 DRINKING WATER CONTAMINATION, WATER CONTAMINATION, TOXIC CONTAMINANTS, GROUNDWATER POLLUTION, HEALTH RISKS

01/02-2632 DRINKING WATER CONTAMINATION, WATER-BORNE DISEASES, BANGLADESH, CHOLERA, GANGES-BRAHMAPUTRA DELTA, ARSENIC POISONING, TUBE WELLS, PUBLIC HEALTH

01/02-0027 DRIP IRRIGATION, IRRIGATION, GROUNDWATER, CROP YIELD INCREASES, FOOD PRODUCTION, WATER CONSERVATION, AGRICULTURAL EFFICIENCY

01/02-0477 DROMAEOSAURID DINOSAURS, MICRORAPTOR ZHAOIANUS, ARCHAEOPTERYX, NONAVIAN THEROPOD DINOSAURS, BIRD ANCESTORS, EVOLUTIONARY LINEAGES, FOSSIL RECORD, DINOSAUR EVOLUTION

01/02-1676 DROMAEOSAURS, PROTOBIRDS, ARCHAEOPTERYX, THEROPODS, FOSSILS, NGMC91 FOSSIL, BIRD EVOLUTION, FEATHER DEVELOPMENT

01/02-0453 DROSOPHILA, FRUIT FLIES, MEMORY ENHANCEMENT, LEARNING, NEURONAL SYNAPSES, TRANSCRIPTION FACTORS, CYCLIC ADENOSINE MONOPHOSPHATE RESPONSE ELEMENT BINDING PROTEIN (CREB)

01/02-1023 DROSOPHILA, SLEEP PATTERNS, CHRONOBIOLOGY, GENE HOMOLOGS, FRUIT FLIES, CIRCADIAN RHYTHMS, HUMAN BEHAVIOR

01/02-0741 DROSOPHILA, MUSHROOM BODY, MEMORY FORMATION, ASSOCIATIVE LEARNING, LEARNING PROCESSES, BRAIN ACTIVITY, NEUROTRANSMISSION DISRUPTION

01/02-1063 DROSOPHILA MELANOGASTER, POPULATION DYNAMICS, GENETIC RESCUE HYPOTHESIS, METAPOPULATION STRUCTURE, DISTRIBUTION VARIATIONS, INBREEDING DEPRESSION, IMMIGRANT EFFECTS, SILENE ALBA, RESCUE EFFECTS

01/02-2178 DROSOPHILA MELANOGASTER, MALARIA IN VITRO MODEL, PLASMODIUM BERGHEI, SPOROZOITES, PARASITE DEVELOPMENT, CULTURE TECHNIQUES, MOSQUITO STAGES

01/02-1886 DROSOPHILA MELANOGASTER, FRUIT FLIES, FLIGHT, RESPIRATORY EXCHANGE DURING FLIGHT OF INSECTS, SPIRACLE REGULATION, INSECT PHYSIOLOGY, TRACHEAL SYSTEM, METABOLIC PROCESSES

01/02-0926 DROSOPHILA MELANOGASTER, REPRODUCTIVE DORMANCY, FRUIT FLIES, SENESCENCE REGULATION, DORMANCY, JUVENILE HORMONE, AGING FACTORS

01/02-0168 DROSOPHILA MELANOGASTER, EVOLUTION, REVERSE EVOLUTION VARIATIONS, ADAPTIVE EVOLUTION, POPULATION GENETICS

01/02-0445 DROSOPHILA MELANOGASTER, LIFE SPAN LENGTHENING, AGING, FRUIT FLIES, INDY GENE, GENE MUTATIONS

01/02-0145 DROSOPHILA WING, GENE EXPRESSION, CIS-REGULATORY GENE ELEMENTS, SELECTOR PROTEIN COMPLEX, FIELD-SPECIFIC SELECTOR GENES

01/02-0067 DROUGHT, MEXICO, WILDFIRES, EL OCOTE BIOSPHERE RESERVE, SLASH AND BURN AGRICULTURE, EL NINOS, RAINFORESTS, UNITED STATES AGENCY FOR INTERNATIONAL DEVELOPMENT (USAID), GLOBAL WARMING

01/02-1619 DROUGHT, FOREST FIRES, YELLOWSTONE NATIONAL PARK, FOREST REBIRTH, LODGEPOLE PINES

01/02-0449 DROUGHT TOLERANCE, FREEZING TOLERANCE, SALT TOLERANCE, PLANT STRESSES, GENE SEQUENCING

01/02-1916 DROUGHT WARNING, JET STREAMS, ATLANTIC OCEAN, WATER RESTRICTIONS, RAINFALL, RESERVOIRS, SALT LINE, SEA-SURFACE TEMPERATURES

01/02-0216 DRUG ABUSE, GAMMA-HYDROXYBUTYRATE, GAMMA-AMINOBUTYRIC ACID (GABA), INHIBITORY NEUROTRANSMITTERS, 1,4-BUTANEDIOL, MUSCLE-BUILDING DRUGS

01/02-0235 DRUG ABUSE, ANABOLIC STEROIDS, ANDROGENIC STEROIDS, MUSCLE-BUILDING, ATHLETES, STEROIDS, ADOLESCENT STEROID USE

01/02-0510 DRUG ABUSE, COCAINE ABUSE, BRAIN, NEURONS, ADDICTIVE BEHAVIOR, NEUROTRANSMITTERS, DOPAMINE

01/02-2386 DRUG ABUSE, MARIJUANA ABUSE, CANNABIS ABUSE, DEPRESSION, ANHEDONIA, PSYCHIATRIC DISORDERS

01/02-1782 DRUG ADDICTION, HEROIN-ASSISTED SUBSTITUTION TREATMENT, INTRAVENOUS DRUG USE, METHADONE TREATMENT

01/02-2709 DRUG ADDICTION, MEDITATION, QIGONG, HEROIN ADDICTION, WITHDRAWAL, DRUG WITHDRAWAL, CHINESE HEALTH PRACTICE, ALTERNATIVE MEDICINE

01/02-0742 DRUG ADDICTION MECHANISMS, COCAINE EXPOSURE, LONG-TERM POTENTIATION, DOPAMINE NEURONS, VENTRAL TEGMENTAL AREA (VTA), NEURAL CIRCUITRY MODIFICATIONS, SYNAPSE POTENTIATION, BRAIN CHEMISTRY, ADDICTIVE BEHAVIOR

01/02-0261 DRUG ADDICTIONS, NATIONAL INSTITUTE ON DRUG ABUSE, ALCOHOLICS ANONYMOUS, DOPAMINE, NUCLEUS ACCUMBENS, HEROIN, NICOTINE, COCAINE, AMPHETAMINES, NARCOTICS ANONYMOUS, ADDICTIVE BEHAVIOR

01/02-1491 DRUG AVAILABILITY IN THE UNITED STATES, HEALTHCARE COSTS, OVER-THE-COUNTER DRUGS, FOOD AND DRUG ADMINISTRATION (FDA), PATIENT AUTONOMY, DRUG PRESCRIPTIONS

01/02-0299 DRUG DELIVERY, MICROTECHNOLOGY, NANOTECHNOLOGY, MICROCHIPS, POLYMER PLUG, BIOSENSORS, MEDICAL ADVANCES

01/02-2255 DRUG DELIVERY, NANOCAPSULES, CISPLATIN, ANTI-TUMOR COMPOUNDS, HIGH CYTOTOXICITY OF CISPLATIN AGGREGATE

01/02-2697 DRUG DELIVERY, MICROTECHNOLOGY, CAPSULUTION NANOSCIENCE, PHARMACEUTICALS, POLYELECTROLYTES, TIME RELEASE MEDICATIONS

01/02-1498 DRUG DELIVERY IMPLANTS, ENGINES OF CREATION, MASSACHUSETTS INSTITUTE OF TECHNOLOGY (MIT), NANOTECHNOLOGY, BIOMOLECULAR MOTORS, ESCHERICHIA COLI, SELF-ASSEMBLY, DREXLER/ERIC, DIABETES, INSULIN

01/02-1822 DRUG DELIVERY SYSTEMS, BIOMATERIALS, TISSUE ENGINEERED MEDICAL PRODUCTS (TEMPS), NORPLANT, LUPRON DEPOT, GLIADEL, TRANSDERMAL DRUG DELIVERY, PULMONARY DRUG DELIVERY, ORAL DRUG DELIVERY, BIO-INCOMPATIBILITY, MICROSPHERES

01/02-1213 DRUG DELIVERY SYSTEMS, MEDICAL APPLICATIONS, MICROELECTRONICS, BIOMATERIALS, BIOSILICON, SMART PILLS, POROUS SILICON, -COCKTAIL' DRUGS

01/02-1639 DRUG DELIVERY SYSTEMS, DISEASE TREATMENTS, BIOSENSORS, MICROCHIP IMPLANTS, NANOTECHNOLOGY, PHARMACEUTICAL DEVELOPMENTS

01/02-0807 DRUG DELIVERY SYSTEMS, CONTROLLED RELEASE TECHNOLOGY, IMPLANTABLE DRUG DOSING SYSTEM, ARTIFICIAL MUSCLES, SPACE TRAVEL

01/02-1118 DRUG DELIVERY SYSTEMS, MICROTECHNOLOGY, NANOTECHNOLOGY, POLYMERIC MICROSPHERES, PHARMACEUTICAL DEVELOPMENTS

01/02-1641 DRUG DEVELOPMENT, ANTIBIOTICS, CARBOHYDRATES, GLYCOSYLATION

01/02-0747 DRUG DEVELOPMENT, ANIMAL MODELS, ADJUVANT ARTHRITIS, CYTOKINE INHIBITORS, RHEUMATOID ARTHRITIS (RA), NONSTEROIDAL ANTIINFLAMMATORY DRUG (NSAID)

01/02-1809 DRUG DEVELOPMENT, INFORMATION PROCESSING, DATA PROCESSING, BIOINFORMATICS, PHARMACEUTICAL RESEARCH TECHNIQUES, GENE SEQUENCE SCREENING, THREADING, PROFILE-BASED DATA SEARCH

01/02-0530 DRUG DEVELOPMENT, BIOCOMBINATORIAL CHEMISTRY, CANCER THERAPIES, COMBINATORIAL CHEMISTRY (COMBICHEM), ANTI-CANCER DRUGS

01/02-1671 DRUG DEVELOPMENT, GENOMICS, PROTEIN DISCOVERY, PHARMACOKINETICS

01/02-1948 DRUG DEVELOPMENT, PROTEIN STRUCTURE, STRUCTURAL GENOMICS, PHARMACEUTICAL RESEARCH, THEORETICAL MICROSCOPIC TITRATION CURVES (THEMATICS), GENOME SEQUENCING

01/02-2258 DRUG DEVELOPMENT, TUMOR-ASSOCIATED ANTIGEN (TAA), LANGERHANS CELL (LC), CHEMOKINES, TUMOR VACCINE, DENDRITIC CELL (DC)

01/02-2402 DRUG DEVELOPMENT, COMBINATORIAL CHEMISTRY, PARALLEL SYNTHESIS, SPLIT-POOL SYNTHESIS, BIOACTIVE MOLECULES, LIBRARY FORMATS, ENCODED METHODS OF SYNTHESIS

01/02-1666 DRUG DEVELOPMENT, OPIOID RECEPTORS, GAMMA-AMINOBUTYRIC ACID (GABA), HOMEOSTASIS, LIGANDS, G-PROTEIN-COUPLED RECEPTOR (GPCR)

01/02-0154 DRUG DEVELOPMENT, DEGENERATIVE BRAIN DISEASES, BETA-SECRETASE GENE, BETA-AMYLOID PEPTIDE (BAP), SECRETASE INHIBITORS, NEUROLOGICAL DISEASES, ALZHEIMER'S DISEASE TREATMENT

01/02-2538 DRUG DEVELOPMENT, VITRAVENE, PHARMACEUTICAL RESEARCH, ANTISENSE DRUGS, OLIGONUCLEOTIDE DRUGS, PHOSPHOROTHIOATES

01/02-1209 DRUG DISCOVERY, PHARMACOLOGICAL HISTORY, CLINICAL TRIALS, CELL RECEPTOR RESEARCH, BETA BLOCKERS, MEDICINAL CHEMISTRY

01/02-0601 DRUG DISCOVERY, DISEASE STUDY, POPULATION STUDIES, GENETIC RESEARCH, MEDICAL TREATMENT, HUMAN GENOME PROJECT, DEOXYRIBONUCLEIC ACID (DNA), PHARMACEUTICAL INDUSTRY, ETHICS

01/02-2738 DRUG DISCOVERY, CLICK CHEMISTRY, IN SITU CHEMISTRY, SCRIPPS RESEARCH INSTITUTE

01/02-1640 DRUG DISCOVERY, PHARMACEUTICAL DEVELOPMENTS, GENE THERAPY, PROTEIN ASSAYS, ISOGENIC CELL LINES

01/02-1372 DRUG DISCOVERY, HIGH THROUGHPUT SCREENING, TOXICITY TESTING, CELLULAR ASSAYS, CELLULAR METABOLISM, CLONOGENIC ASSAYS, REPORTER GENES

01/02-1515 DRUG DISCOVERY ENGINE, VIRTUAL CELLS, CYBERNETIC CELLS, BIOCHEMICAL CELL MODELING, CELLULAR BEHAVIOR

01/02-0489 DRUG DISCOVERY PIPELINE, HUNTINGTON'S DISEASE (HD), NEURODEGENERATIVE DISORDERS, INHERITED GENETIC DISEASES, GENE TRANSCRIPTION, CHAPERONE SYSTEMS, PROTEIN-PROTEIN INTERACTIONS, POLYGLUTAMINE DISEASES

01/02-1787 DRUG ENFORCEMENT ADMINISTRATION (DEA), ECSTASY, PRESCRIPTION DRUG USE, AMPHETAMINES, METHYLENEDIOXYMETHAMPHETAMINE, RESTRICTIVE STATUS, RECREATIONAL DRUG USE, THERAPEUTIC DRUG USE

01/02-2609 DRUG EVALUATION, CELL-CYCLE MODULATOR DRUGS, TUMORIGENESIS, CYCLIN-DEPENDENT KINASES, ANTI-CANCER DRUGS

01/02-2639 DRUG GUIDELINES, BETA-BLOCKER THERAPY, ADRENERGIC NERVOUS SYSTEM, HEART FAILURE TREATMENTS, PATHOPHYSIOLOGY OF HEART FAILURE, CARDIOVASCULAR DISEASE

01/02-2375 DRUG-INDUCED BRAIN DAMAGE, METHYLENEDIOXYMETHAMPHETAMINE (MDMA), ECSTASY, RECREATIONAL DRUGS, SEROTONIN NEURONS, NEUROTOXINS, HEALTH RISKS

01/02-2374 DRUG-INDUCED WEIGHT GAIN, SCHIZOPHRENIA, SECOND-GENERATION ANTIPSYCHOTIC DRUGS, LEPTIN SERUM LEVELS, LEAN BODY MASS, BODY MASS INDEX (BMI), ANTIPSYCHOTIC DRUGS, OLANZAPINE

01/02-1584 DRUG INTERACTIONS, FOOD INTERACTIONS WITH DRUGS, GRAPEFRUIT JUICE, MEDICATION INTERACTIONS WITH FOOD, ADVERSE DRUG INTERACTION

01/02-1755 DRUG INTERACTIONS, OVER-THE-COUNTER MEDICATIONS, PRESCRIPTION DRUGS, OVERDOSING, MEDICATION SIDE-EFFECTS, ALLERGIES TO DRUGS

01/02-1411 DRUG INTERACTIONS, DRUG SIDE EFFECTS, FOOD INTERACTIONS, MEDICATIONS

01/02-2704 DRUG INTERACTIONS, FOOD AND DRUG ADMINISTRATION (FDA), PRESCRIPTION DRUGS, HERBAL SUPPLEMENTATION, VITAMINS, MINERALS, OVER-THE-COUNTER DRUGS, MEDICATION USE

01/02-0231 DRUG INTERACTIONS, SEROTONISM, CYCLOSPORIN, THEOPHYLLINE, INDINAVIR, DIGOXIN, PIROZICAM, HERBAL REMEDIES, ST. JOHN'S WORT

01/02-1730 DRUG INTERACTIONS, PRESCRIPTION MEDICATIONS, DIETARY SUPPLEMENTS, SAFE MEDICATION PRACTICES, VERIFIED INTERNET PHARMACY PRACTICE SITES (VIPPS), MEDICATION SIDE EFFECTS

01/02-2576 DRUG MANUFACTURE, TUFTS CENTER FOR THE STUDY OF DRUG DEVELOPMENT, PHARMACEUTICAL RESEARCH AND MANUFACTURERS OF AMERICA (PHRMA), CLINICAL TRIALS, BIOPHARMACEUTICALS, FOOD AND DRUG ADMINISTRATION (FDA), NEW-DRUG APPLICATION, CENTERWATCH

Keyword Index

01/02-2429 DRUG METABOLISM, HEART ATTACK, INSTITUTE OF MEDICINE (IOM), SEX DIFFERENCES, SOCIETY FOR WOMEN'S HEALTH RESEARCH

01/02-1775 DRUG OVERUSE, INFANT PREMATURITY, PRETERM LABOR, CORTICOSTEROIDS, RESPIRATORY DISTRESS, BIRTH DEFECTS

01/02-1491 DRUG PRESCRIPTIONS, HEALTHCARE COSTS, OVER-THE-COUNTER DRUGS, FOOD AND DRUG ADMINISTRATION (FDA), PATIENT AUTONOMY, DRUG AVAILABILITY IN THE UNITED STATES

01/02-2013 DRUG PRESCRIPTIONS, GUIDED MEDICATION CHOICES, COMPUTER-BASED DECISION-SUPPORT SYSTEM, HOSPITAL PRESCRIPTION ORDERING, RENAL INSUFFICIENCY

01/02-0602 DRUG PRODUCTION, BIOTECHNOLOGY, TRANSGENIC ANIMALS, ATLANTIC SALMON, FOOD AND DRUG ADMINISTRATION (FDA), REGULATIONS, GENETICALLY MODIFIED FOODS, ANIMAL ENHANCEMENTS

01/02-0195 DRUG REGIMENS, ANTIRETROVIRAL THERAPY, HUMAN IMMUNODEFICIENCY VIRUS (HIV) CHEMOTHERAPY, HEALTHCARE RESOURCES

01/02-1636 DRUG RESEARCH, GENOMICS, PHARMACEUTICAL DEVELOPMENTS, VIRAL SEQUENCING, INFECTIOUS DISEASES, ANTIVIRAL THERAPY

01/02-1689 DRUG RESISTANCE, ACQUIRED IMMUNODEFICIENCY SYNDROME (AIDS), HIGHLY ACTIVE ANTIRETROVIRAL TREATMENT (HAART), HUMAN IMMUNODEFICIENCY VIRUS (HIV), ENTRY INHIBITORS, MONOCLONAL ANTIBODIES (MABS), IMMUNE REGULATION, ADRENAL STEROID ANALOGS, CLINICAL DRUG TRIALS

01/02-0355 DRUG RESISTANCE, AGRICULTURAL EFFICIENCIES, BACTERIAL STRAINS, LIVESTOCK GROWTH, ANTIBIOTIC RESISTANCE, FOOD-BORNE ILLNESSES, GENE TRANSFER

01/02-1697 DRUG RESISTANCE, HEMOGLOBIN, MOSQUITO PARASITES, QUININE, MALARIA, ANOPHELINE, CHLOROQUINE

01/02-1722 DRUG-RESISTANT BACTERIA, ANTIBIOTIC RESISTANCE, 50S RIBOSOMAL SUBUNIT, DEINOCOCCUS RADIODURANS, PEPTIDYL TRANSFERASE, EUBACTERIA STRUCTURE, HIGH-RESOLUTION CRYSTALLOGRAPHIC STRUCTURE OF BACTERIA, MOLECULAR MECHANISMS, ANTIBIOTIC COMPLEXES

01/02-1441 DRUG-RESISTANT SALMONELLA, SALMONELLA TYPHIMURIUM, SMALL ANIMAL CLINICS, ANIMAL SHELTERS, CATS

01/02-1078 DRUG-RESISTANT TUBERCULOSIS, WORLDWIDE TB EPIDEMIC, INFECTIOUS DISEASES, TUBERCULOSIS (TB), MYCOBACTERIUM TUBERCULOSIS, VACCINES, BACILLE CALMETTE-GUERIN (BCG)

01/02-0910 DRUG RESPONSE, PHARMACOGENOMICS, GENE POLYMORPHISMS, SINGLE NUCLEOTIDE POLYMORPHISM (SNP), DESIGNER DRUGS, MICROARRAY TECHNOLOGIES, DEOXYRIBONUCLEIC ACID (DNA) ALTERATIONS, MASS SPECTROMETRY, MICROSPHERE TECHNOLOGY, MICROARRAY TECHNOLOGY, INDIVIDUAL RESPONSE TO DRUGS

01/02-1450 DRUG RISKS, ECSTASY (MDMA), DANCESAFE, RAVES, METHYLENEDIOXYMETHAMPHETAMINE, HARM REDUCTION

01/02-2423 DRUG SAFETY, FOOD AND DRUG ADMINISTRATION (FDA), POST-MARKETING SURVEILLANCE, TOXIC DRUGS, BAYCOL, POSICOR

01/02-1411 DRUG SIDE EFFECTS, DRUG INTERACTIONS, FOOD INTERACTIONS, MEDICATIONS

01/02-2567 DRUG SIDE EFFECTS, ANGIOTENSIN CONVERTING ENZYME INHIBITOR (ACEI), RENIN-ANGIOTENSIN SYSTEM (RAS), HYPERTENSION, CARDIOVASCULAR DISEASE, BLOOD PRESSURE, TARGET ORGAN DISEASE, RECEPTOR BLOCKERS, ANTIHYPERTENSIVE DRUGS

01/02-2100 DRUG SIDE EFFECTS, VIOXX, CELEBREX, CYCLOOXYGENASE (COX), NONSTEROIDAL ANTIINFLAMMATORY DRUG (NSAID), ARTHRITIS DRUGS, CARDIOVASCULAR HEALTH RISKS

01/02-0863 DRUG SIDE EFFECTS, PHARMACOLOGICAL SIDE EFFECTS, ISOTRETINOIN, DERMATOLOGY, FOOD AND DRUG ADMINISTRATION (FDA), PREGNANCY PREVENTION PROGRAM (PPP), ACNE DRUGS, BIRTH DEFECTS

01/02-0053 DRUG SOURCE TRACING, FORENSICS, LAW ENFORCEMENT, ILLEGAL DRUGS, CARBON ISOTOPE RATIOS, NITROGEN ISOTOPE RATIOS, ALKALOID ANALYSIS, TRIMETHOXYCOCAINE, TRUXILLINE, COCAINE GEOGRAPHICAL ORIGINS

01/02-2577 DRUG TESTING, ACQUIRED IMMUNODEFICIENCY SYNDROME (AIDS), VACCINES, PHARMACEUTICAL RESEARCH AND DEVELOPMENT (R&D), HUMAN IMMUNODEFICIENCY VIRUS (HIV), MERCK PHARMACEUTICAL COMPANY

01/02-0585 DRUG TESTING, FOOD AND DRUG ADMINISTRATION (FDA), KELSEY/FRANCES OLDHAM, PRESIDENT'S AWARD FOR DISTINGUISHED FEDERAL CIVILIAN SERVICE, THALIDOMIDE, BIRTH DEFECTS, PHARMACOLOGICAL TESTING

01/02-0458 DRUG TESTING, GENETIC SCREENING, ANIMAL TESTING, CHEMICAL TESTING, DEOXYRIBONUCLEIC ACID (DNA) CHIPS, TOXICOGENOMICS, GENOMICS

01/02-1191 DRUG-TESTING HORSES, HORSE RACING, EQUINE ANALYTICAL CHEMISTRY LABORATORY (EACL), LABORATORY INFORMATION MANAGEMENT SYSTEM (LIMS)

01/02-2650 DRUG THERAPY, HYPERTENSION, WOMEN'S HEALTH, DIETARY APPROACHES TO STOP HYPERTENSION (DASH) DIET, BLOOD PRESSURE, FOOD, DISEASE

01/02-0250 DRUG TOXICITY, NARINGIN, CALCIUM-CHANNEL BLOCKERS, ANTI-ARRHYTHMICS, ADVERSE DRUG INTERACTIONS, GRAPEFRUIT

01/02-1375 DRUG TOXICITY, HUMAN IMMUNODEFICIENCY VIRUS (HIV) INFECTION, IMMUNOCOMPROMISED PATIENTS, HIGHLY ACTIVE ANTIRETROVIRAL THERAPY (HAART), KILLER T (CD8+) CELLS, HELPER TA (CD4+) CELLS, CYTOTOXIC T LYMPHOCYTES (CTL), ACQUIRED IMMUNODEFICIENCY SYNDROME (AIDS) VACCINE, INTERLEUKIN-2 (IL-2)

01/02-1101 DRUG TREATMENTS, MYCOBACTERIUM TUBERCULOSIS, INFECTIOUS DISEASES, LATENT TB INFECTION, TUBERCULOSIS (TB), BACILLE CALMETTE-GUERIN (BCG) VACCINE, TUBERCULIN SKIN TEST

01/02-2388 DRUG TREATMENTS, DEPRESSION TREATMENT, ANTIDEPRESSANT MEDICATION, PLACEBO EFFECT, BRAIN ACTIVITY, QUANTITATIVE ELECTROENCEPHALOGRAPHY (QEEG), CORDANCE

01/02-2399 DRUG TREATMENTS, CHLORELLA PYRENOIDOSA, DIETARY SUPPLEMENTS, PAIN, FATIGUE, FIBROMYALGIA SYNDROME (FMS)

01/02-1123 DRUG TREATMENTS, FLUVOXAMINE, SELECTIVE SEROTONIN REUPTAKE INHIBITOR (SSRI), SOCIAL PHOBIA, SEPARATION ANXIETY DISORDER, ANXIETY DISORDERS

01/02-2600 DRUG TREATMENTS, SELECTIVE SEROTONIN REUPTAKE INHIBITOR (SSRI), SERTRALINE, OBSESSIVE COMPULSIVE DISORDER (OCD), PSYCHIATRIC DISORDERS

01/02-1692 DRUG-USE RELAPSE, CANNABINOIDS, COCAINE-ASSISTED CUES, CANNABINOID RECEPTOR ANTAGONISTS

01/02-2709 DRUG WITHDRAWAL, MEDITATION, DRUG ADDICTION, HEROIN ADDICTION, WITHDRAWAL, QIGONG, CHINESE HEALTH PRACTICE, ALTERNATIVE MEDICINE

01/02-1381 DRUSEN, RETINAL PIGMENT EPITHELIUM (RPE), PHOTODYNAMIC THERAPY, CELL TRANSPLANTATION, MACULAR DEGENERATION, LIPOFUSCIN, VISION LOSS, EYE DISEASES

01/02-2088 DRY-EYE SYNDROME, KERATOCONJUNCTIVITIS SICCA, HORMONE REPLACEMENT THERAPY (HRT), ESTROGEN, PROGESTERONE

01/02-2673 DRY SKIN, MOISTURE LOSS, WINTER'S DRYING EFFECTS, HUMIDIFIED AIR, SORE THROAT, NOSE BLEEDS

01/02-0561 DRY SKIN, MOISTURE LOSS, MOISTURIZERS, LIPOSOMES, VITAMIN E, OCCLUSIVES, HUMECTANTS, COLLAGEN, ELASTIN, ANTI-AGING CREAMS, VASELINE INTENSIVE CARE

01/02-1600 DRY TROPICAL FOREST, KAA-IYA DEL GRAN CHACO NATIONAL PARK, BLUE-FRONTED PARROT, LAND OF THORNS

01/02-2259 DSRED PROTEIN, FLUORESCENT REPORTERS, CHROMOPHORE MATURATION, PROTEIN FLUORESCENCE, GENE MUTAGENESIS

01/02-2311 DUCHENNE MUSCULAR DYSTROPHY (DMD), DILATED CARDIOMYOPATHY (DCM), X-LINKED CARDIOMYOPATHY (XLCM), CONGESTIVE HEART FAILURE (CHF), HYPERTROPHIC CARDIOMYOPATHY (HCM), LEFT VENTRICULAR NONCOMPACTION (LVNC), BECKER MUSCULAR DYSTROPHY

01/02-0765 DUCHENNE MUSCULAR DYSTROPHY (DMD), MUSCLE DEGENERATION, NITRIC OXIDE (NO) AND BLOOD FLOW, DYSTROPHIN-GLYCOPROTEIN COMPLEX (DGC), DYSTROPHIN, VASOCONSTRICTION INTERFERENCE, GLYCOPROTEINS

01/02-1134 DUCHENNE MUSCULAR DYSTROPHY (DMD), DYSTROPHIN, GENETIC DISEASES

01/02-2468 DUCK BEHAVIOR, DABBLING DUCKS, FORAGING AND VIGILANCE TRADE-OFFS, PREDATION RISKS

01/02-1905 DUCK PRESERVATION, WETLAND PRAIRIE CONSERVATION, PRAIRIE POTHOLE RESTORATION, DUCKS UNLIMITED, WATERFOWL CONSERVATION

01/02-1905 DUCKS UNLIMITED, WETLAND PRAIRIE CONSERVATION, PRAIRIE POTHOLE RESTORATION, DUCK PRESERVATION, WATERFOWL CONSERVATION

01/02-1514 DUESBERG/PETER H., FRINGE SCIENTIFIC THEORIES, RETROVIRUSES, HUMAN IMMUNODEFICIENCY VIRUS (HIV), ACQUIRED IMMUNODEFICIENCY SYNDROME (AIDS), ONCOGENES, ANEUPLOIDY HYPOTHESIS, CANCER FORMATION

01/02-1624 DUFF LAYER, FOREST FLOOR ECOSYSTEM, EARTHWORMS, WORMS

01/02-2050 DUMB RABIES, RIBONUCLEIC ACID (RNA) AMPLIFICATION, GUILLAIN-BARRE SYNDROME, NUCLEIC-ACID SEQUENCE BASED AMPLIFICATION (NASBA)TECHNIQUE, RABIES TESTING, DIAGNOSTIC METHODS, FLUORESCENT STAINING TECHNIQUES

01/02-0105 DUNE BIODIVERSITY, COASTAL ECOSYSTEMS, FOREDUNES

01/02-0104 DUNE VULNERABILITY ASSESSMENT, BIOLOGICAL INDICATORS, ENVIRONMENTAL MONITORING, PLANT DIVERSITY, COASTAL DUNES

01/02-1066 DUNG BEETLES, SEXUAL SELECTION, HORN EVOLUTION, BEETLES, EVOLUTIONARY INFLUENCES, INSECT DEFENSE STRUCTURES

01/02-2313 DUODENAL ULCERS, NAUSEA, VOMITING, PAIN, GASTRIC DISORDERS, FUNCTIONAL DYSPEPSIA, ANOREXIA, HELICOBACTER PYLORI INFECTION, SOMATIZATION

01/02-2057 DUODENAL ULCERS, HELIOBACTER PYLORI (HP), STOMACH ULCERS, GASTROENTEROLOGY, STOMACH ACID, ANTIBIOTICS, PROTON-PUMP INHIBITOR (PPI), DYSPEPSIA, GASTROESOPHAGEAL REFLUX DISEASE (GERD)

01/02-0380 DUPLICATE POLYDACTYLY, OTIS ASIO, BIRD LEG MALFORMATIONS, SCREECH OWLS, ORGANIC MERCURY EXPOSURE, IONIZING RADIATION

01/02-0356 DUPONT, FUNGAL DISEASES, BENLATE, DIDYMELLA BRYONIAE, PESTICIDE RESISTANCE, MELON, CROPS, INTEGRATED PEST MANAGEMENT (IPM)

01/02-0598 DURUM WHEAT, DAKOTA TERRITORY, WHEAT, IMMIGRANTS, WHITE FLOUR, DEGENERATIVE DISEASES, EVOLUTION, HEART DISEASE, AGRICULTURAL REVOLUTION, GRAIN-BASED AGRONOMY

01/02-0279 DUST BOWL, PALEOCLIMATOLOGY, AKKADIAN CULTURE, MAYAN, MOCHICA CULTURE, TIWANAKU, CLIMATE CHANGE

01/02-1466 DUSTDUCIN, SOUR TASTE, UMAMI, TASTE, TASTEBUDS, TASTANTS, TASTE RECEPTORS, SWEET TASTE, MICROVILLI

01/02-1417 DUST MITES, CHRONIC INFLAMMATORY DISEASES, ASTHMA, ALLERGENS, IMMUNE SYSTEM, B CELLS, IMMUNOGLOBULIN E (IGE), ANTIBODIES, MAST CELLS, BASOPHILS, DERMATOPHAGOIDES PTERONYSSINUS

01/02-0717 DUTCH ELM DISEASE, FUNGAL PATHOGENS, OPHIOSTOMA ULMI, OPHIOSTOMA NOVO-ULMI, HYBRIDIZATION, ELM TREES

01/02-2166 DWARF GECKO, GECKOS, CARIBBEAN ISLANDS, DOMINICAN REPUBLIC, JARAGUA SPAERO, REPTILES, SMALLEST REPTILE

01/02-1823 DWARFISM, ACHONDROPLASIA, INTERNATIONAL CENTER FOR LIMB LENGTHENING, LITTLE PEOPLE OF AMERICA, LIMB LENGTHENING, ORTHOPEDIC SURGERY

01/02-1507 DYES, PERMED HAIR, HAIR CARE, HAIR CARE SUNSCREEN, CONDITIONING HAIR

01/02-0993 DYNAMIC EQUILIBRIUM, RIVER RESTORATION, RIPARIAN ECOLOGY, WATERSHEDS, DAM MANAGEMENT, CLEAN WATER ACT, ENVIRONMENTAL POLICY

01/02-1819 DYNAMICS OF BALANCE, MOTION, BROWNIAN MOTION, STATISTICAL MECHANICS, MOTION

01/02-1612 DYNAMICS STUDIES, ECOLOGY, MANIPULATIVE ECOLOGICAL STUDIES, CONSERVATION, SPECIES ROLES IN ECOSYSTEMS, KEYSTONE SPECIES, ENVIRONMENTAL CHANGE

01/02-0838 DYSENTERY, DRINKING WATER, ARSENIC, LEAD, FILTRATION, WORLD HEALTH ORGANIZATION (WHO), CHLORINATION, HEPATITIS, SAFE DRINKING WATER ACT, CHOLERA, ENVIRONMENTAL PROTECTION AGENCY (EPA)

01/02-1136 DYSLEXIA, NEUROLOGY, NEURODEVELOPMENTAL DISORDERS, READING DISORDERS, LEARNING DISABILITIES, LINGUISTICS, ORTHOGRAPHY

01/02-2057 DYSPEPSIA, HELIOBACTER PYLORI (HP), STOMACH ULCERS, DUODENAL ULCERS, STOMACH ACID, ANTIBIOTICS, PROTON-PUMP INHIBITOR (PPI), GASTROENTEROLOGY, GASTROESOPHAGEAL REFLUX DISEASE (GERD)

01/02-2298 DYSPEPSIA, NONSTEROIDAL ANTIINFLAMMATORY DRUG (NSAID), ULCER DISEASE, HELICOBACTER PYLORI, ERADICATION, PEPTIC ULCERS

01/02-0260 DYSPHAGIA, ANTERIOR HORN CELLS, SPINAL CORD, POST-POLIO SYNDROME (PPS), POLIO, STRENGTH TEST, MUSCLE BIOPSY, SPINAL FLUID, BRAIN IMAGING, TRICYCLIC ANTIDEPRESSANT, PYRIDOSTIGMINE

01/02-2018 DYSPNEA, BACILLUS ANTHRACIS, INHALATION ANTHRAX, POSTAL EMPLOYEES, MEDIASTINUM, PLEURAL SAC, HILUM, COMPUTED TOMOGRAPHY (CT), RIFAMPIN, ANTHRAX, CIPROFLOXACIN

01/02-1637 DYSTROPHIA MYOTONICA PROTEIN KINASE (DMPK), MYOTONIC DYSTROPHY, CHROMOSOMAL MUTATIONS, RIBONUCLEIC ACID (RNA) MUTATIONS, DISEASE PATHOGENESIS

01/02-0765 DYSTROPHIN, MUSCLE DEGENERATION, NITRIC OXIDE (NO) AND BLOOD FLOW, DYSTROPHIN-GLYCOPROTEIN COMPLEX (DGC), DUCHENNE MUSCULAR DYSTROPHY (DMD), VASOCONSTRICTION INTERFERENCE, GLYCOPROTEINS

01/02-1134 DYSTROPHIN, DUCHENNE MUSCULAR DYSTROPHY (DMD), GENETIC DISEASES

01/02-0765 DYSTROPHIN-GLYCOPROTEIN COMPLEX (DGC), MUSCLE DEGENERATION, NITRIC OXIDE (NO) AND BLOOD FLOW, DUCHENNE MUSCULAR DYSTROPHY (DMD), DYSTROPHIN, VASOCONSTRICTION INTERFERENCE, GLYCOPROTEINS

01/02-2167 EAGLES, NEW JERSEY, BIRD WATCHING, DELAWARE RIVER, MAURICE RIVER, BALD EAGLE LIFE HISTORY

01/02-1788 EAR-CELL DEVELOPMENT, HEARING RESTORATION, HAIR-CELL REGENERATION, BIRD HAIR-CELL REGENERATION, EMBRYO SENSORY CELLS, STEM CELLS

Keyword Index

01/02-1699 EAR INFECTIONS, STREPTOCOCCUS PNEUMONIAE, OTITIS MEDIA, RESISTANT PNEUMOCOCCAL BACTERIA, VACCINES FOR PNEUMOCCOCAL DISEASE, CHILDHOOD DISEASES, PNEUMOCOCCAL DISEASE

01/02-0498 EAR INFECTIONS, OTITIS MEDIA, TONSILLECTOMY, TYMPANOSTOMY TUBES, ADENOIDECTOMY, ADENOTONSILLECTOMY

01/02-1076 EAR INFECTIONS, OTITIS MEDIA, PACIFIER USE, INFANTS, PEDIATRIC ILLNESSES

01/02-1675 EARLY HUMANS, CHIMPANZEE CULTURE, MITOCHONDRIAL DEOXYRIBONUCLEIC ACID (MTDNA), HUMAN ORIGINS EVOLUTIONARY TREES, LANGUAGE ACQUISITION, POPULATION GENETICS, MAX PLANCK SOCIETY, PRIMATE ORIGINS, GENETIC RELATIONSHIPS, MIGRATION PATTERNS

01/02-2729 EARLY MEDICINE, ORIGIN OF MEDICINE, TRIPARTITE SYSTEM OF ANATOMY, GALEN OF PERGAMUM, COMPARATIVE ANATOMY, HISTORY OF MEDICINE, ANATOMICAL DISSECTION

01/02-0615 EARLY SUCCESSIONAL WOODS, TIMBERDOODLE, AMERICAN WOODCOCK, WOODCOCK NATURAL HISTORY, BIRD BEHAVIOR

01/02-0884 EARLY WEANING, UNITED NATIONS CHILDREN'S FUND (UNICEF), BABY-FRIENDLY HOSPITAL INITIATIVE, PACIFIERS, BREAST-FEEDING, WORLD HEALTH ORGANIZATION (WHO)

01/02-2110 EARLY WOODLAND PERIOD, MAMMOTH CAVE, CAVE ARTIFACTS, MUMMIES, MAPPING, PHOTOGRAPHY, ARTIFACTS INVENTORY

01/02-0590 EARTH, PLANETS, METEORITES, MICROBIAL LIFE, MARS, SOLAR ULTRAVIOLET RAYS, SOLAR SYSTEM, MICROBES, BEGINNING OF LIFE

01/02-0924 EARTH DRAGON, ALLIGATOR CONSERVATION, TU LONG, CHINESE ALLIGATORS, CAPTIVE BREEDING PROGRAMS

01/02-1471 EARTHLIKE PLANETS, GALACTIC HABITABLE ZONE (GHZ), MILKY WAY, CIRCUMSTELLAR HABITABLE ZONE, EXTRATERRESTRIALS, UNIVERSE HABITATION

01/02-1305 EARTH PRESERVATION STUDIES, SELF-CONTAINED BIOME, BIOME, MAN-MADE BIOSPHERE, COLUMBIA UNIVERSITY, ECOLOGICAL STUDY, BIOSPHERE 2, BASS/EDWARD, EXPERIMENTAL BIOSPHERE, SANTA CATALINA MOUNTAINS, ARIZONA DESERT

01/02-0296 EARTHWORKS, ZIGZAG STRUCTURES, BOLIVIA, PREHISTORIC FISH WEIRS, AGRICULTURE, PREHISTORIC BOLIVIA, SOUTH AMERICAN SAVANNAS, FISH WEIRS, ANTHROPOLOGY, ARCHAEOLOGY

01/02-1624 EARTHWORMS, FOREST FLOOR ECOSYSTEM, DUFF LAYER, WORMS

01/02-0389 EASEMENTS, AMERICAN FARMLAND TRUST, LAND CONSERVATION, FARMLAND PROTECTION, AGRICULTURAL CONSERVATION EASEMENTS, LAND USE RESTRICTION, LAND-WATER DEVELOPMENT

01/02-0343 EASTER LILY BULBS, STILT PALM, WALKING PALM, PLANT SURVIVAL, PILOBOLUS FUNGUS, MIMOSA LEAF CURLING, BAMBOO GROWTH, MOVEMENT IN PLANTS

01/02-1380 EASTERN ENCEPHALITIS, WEST NILE VIRUS TESTING, ENCEPHALITIS, POWASSAN VIRUS (POW), TICK-BORNE DISEASES

01/02-1083 EASTERN EQUINE ENCEPHALITIS, WEST NILE VIRUS, DENGUE FEVER, LA CROSSE ENCEPHALITIS, ST. LOUIS ENCEPHALITIS, WESTERN EQUINE ENCEPHALITIS, MOSQUITO-BORNE DISEASES

01/02-0942 EASTERN MOLE, MOLE LIFE HISTORY, STAR-NOSED MOLE, HAIRY-TAILED MOLE

01/02-2162 EASTERN UNITED STATES, BACKYARD BIRD FEEDERS, TUFTED TITMOUSE, SONGBIRDS, BIRD LIFE, HISTORY, TITMICE

01/02-2444 EASTERN UNITED STATES, MOUNTAIN LIONS, COUGARS, WILDLIFE CONSERVATION

01/02-0945 EASTERN WOODLAND ANTS, APHAENOGASTER, ANT NEST MOLDS, TROPICAL LEAF CUTTER ANTS, FLORIDA HARVESTER ANTS, NEST CHARACTERISTICS

01/02-1001 EASTERN YELLOW ROBIN, BIRDS, FOREST SONGBIRD REPRODUCTION, FOREST SONGBIRDS, HABITAT FRAGMENTATION, FRAGMENTATION OF HABITAT, MATING SUCCESS AND HABITAT QUALITY, AVIAN BIOLOGY, ORNITHOLOGY

01/02-1900 EAST KALIMANTAN FOREST FIRES, EL NINO-SOUTHERN OSCILLATION, FOREST FIRES, FIRE HAZARD, LOGGING PRACTICES, CLEARCUTTING, TROPICAL RAINFOREST FIRES, INDONESIAN RAINFOREST FIRES

01/02-1504 EATING DISORDERS, PARKINSON'S DISEASE, EPILEPSY, OBSESSIVE-COMPULSIVE DISORDER, SEVERE DEPRESSION, TREMORS, SEVERE BRAIN INJURIES, BRAIN PACEMAKERS

01/02-2385 EATING DISORDERS, SEX STEROIDS, FEMALE ATHLETES, AMENORRHEA, MENSTRUAL CYCLE, HYPOESTROGEN, ESTROGEN REPLACEMENT THERAPY (ERT), BONE LOSS, CARDIOVASCULAR DISEASE, OSTEOPOROSIS, AMERICAN MEDICAL SOCIETY OF SPORTS MEDICINE

01/02-2336 EBNA FAMILY, AUTOIMMUNE DISEASES, EPSTEIN-BARR VIRUS (EBV), B LYMPHOCYTES, T LYMPHOCYTES (T CELLS), SERUM IMMUNOGLOBULIN, NUCLEAR ANTIGENS, MULTIPLE SCLEROSIS (MS), CYTOMEGALOVIRUS (CMV), NURSES HEALTH STUDY (NHS)

01/02-2356 EBOLA, WEST NILE VIRUS, YELLOW FEVER, MICROBES, 17D VIRUS STRAIN OF YELLOW FEVER VIRUS, PLAGUES, DENGUE, INFECTIOUS DISEASES, CRYPTOSPORIDIOSIS

01/02-1395 EBOLALIKE VIRUS, BUBONIC PLAGUE, BLACK DEATH, PLAGUE, EPIDEMICS

01/02-1044 E-CADHERIN, FOOD-BORNE LISTERIOSIS, TRANSGENIC MICE, LISTERIA MONOCYTOGENES, INTERNALIN, INTESTINAL BARRIER, DISEASE PATHOGENESIS, PROTEIN INTERACTIONS

01/02-2248 ECCENTRIC MUSCLE CONTRACTIONS, KINETICS, MUSCLE FUNCTIONS, CHRONIC ECCENTRIC EXERCISE, SPRING FUNCTION OF MUSCLE

01/02-0599 ECCLES/SIR JOHN C., CHEMICAL TRANSMISSION, CENTRAL NERVOUS SYSTEM, NOBEL PRIZE, MIND-BRAIN RELATIONSHIP, SYNAPSES

01/02-1772 ECHINACEA, HERBAL SUPPLEMENTS, VALERIAN, CONSUMER TESTING, SAW PALMETTO, SLEEP DISORDERS, COLD SYMPTOMS, PROSTATE ENLARGEMENT, FOOD AND DRUG ADMINISTRATION (FDA)

01/02-0880 ECHINACEA, HERBAL MEDICINE, PHYTOTHERAPY, ALTERNATIVE MEDICINE, EPHEDRA, GARLIC, GINSENG, GINKO, KAVA, VALERIAN, ST. JOHN'S WORT

01/02-0563 ECHINACEA, STRESS MANAGEMENT, BETA CAROTENE, VITAMIN A, VITAMIN B6, VITAMIN C, VITAMIN E, PROTEIN, SELENIUM, ZINC, IMMUNITY

01/02-1420 ECHOCARDIOGRAMS, ELECTRODES, CARDIAC CYCLES, P WAVES, QRS WAVE COMPLEX, ST SEGMENT, T WAVES, ATRIA, VENTRICLES, ARRHYTHMIA, HEART

01/02-0214 ECHOCARDIOGRAPHY, HEART MURMURS, MITRAL VALVE PROLAPSE, STENOSIS, AORTIC VALVE SCLEROSIS

01/02-1401 ECHOCARDIOGRAPHY, IMPAIRED EXERCISE CAPACITY, ASPIRIN THERAPY, PREVENTIVE MEDICINE, CARDIAC DISEASE

01/02-2158 ECHOLOCATION, INSECTIVOROUS BATS, PREY DETECTION, MYOTIS SPECIES, MOUSE-EARED BATS, GLEANING BATS, BAT BEHAVIOR, FEEDING BEHAVIOR, ACOUSTIC CLUTTER

01/02-1228 ECHOLOCATION, SONAR, TICKING SOUNDS, BAT BEHAVIOR, ORIENTATION, PREDATORY TACTICS

01/02-1230 ECHOLOCATION, SOUND PRESSURE LEVEL (SPL), SIGNAL VARIATIONS, BAT BEHAVIOR, INSECT-EATING BATS, PREDATORY TACTICS

01/02-1231 ECHOLOCATION, ACOUSTICAL MIMICRY, BIOSONAR, EVASIVE BEHAVIOR, SELECTIVE PRESSURE, PREDATORY TACTICS, INSECT AVOIDANCE BEHAVIOR, BAT BEHAVIOR

01/02-1468 ECHOVIRUS 13, ECHOVIRUSES, ENTEROVIRUSES, ASEPTIC MENINGITIS, ENCEPHALITIS

01/02-1468 ECHOVIRUSES, ECHOVIRUS 13, ENTEROVIRUSES, ASEPTIC MENINGITIS, ENCEPHALITIS

01/02-0212 ECLIPSE VIEWING, RETINAL BURNING, SOLAR ECLIPSE, PERMANENT SCOTOMA, EYE DAMAGE

01/02-0000 E. COLI--SEE ESCHERICHIA COLI

01/02-0612 ECOLOGICAL ATTRIBUTES, INVASIVE SPECIES, EXOTIC PLANTS, PLANT DISTRIBUTIONS, TAXONOMIC ATTRIBUTES, HABITAT MODIFICATIONS

01/02-2231 ECOLOGICAL BALANCE, OIL RIGHTS, WILDLIFE POPULATIONS, STURGEON, CAVIAR, KILKA, SEALS, CASPIAN SEA, FISH

01/02-0014 ECOLOGICAL CHANGES, CETACEANS, MARINE MAMMAL BEHAVIOR, MARINE LIFE, WHALES, CULTURE ACQUISITION, LEARNED BEHAVIOR, SOCIAL LEARNING

01/02-0706 ECOLOGICAL COMMUNITIES, FACILITATIVE INTERACTIONS, COMMUNITY INTERACTIONS, ECOSYSTEM INTERACTIONS, ANIMAL BEHAVIOR, MUTUALISM, SPECIES INTERACTIONS, BENEFICIAL INTERACTIONS BETWEEN SPECIES

01/02-0115 ECOLOGICAL COMMUNITY FUNCTION, COMMUNITY COALESCENCE, ECOLOGICAL PROCESSES, ECOLOGICAL TOPOLOGY

01/02-0674 ECOLOGICAL CONCEPTS, HERBIVORE-PLANT INTERACTIONS, GRAZING OPTIMIZATION, ANTAGONISTIC EVOLUTION, NUTRIENT CYCLING, MUTUALISM, EVOLUTIONARY TRADE-OFFS, HERBIVORY

01/02-0659 ECOLOGICAL CONCERNS, INVASIVE PLANTS, GENETICALLY MODIFIED CROPS, TRANSGENIC CROPS, HABITAT MODIFICATION, CROP IMPROVEMENT

01/02-2214 ECOLOGICAL CONSEQUENCES, NONNATIVE SPECIES, COASTAL ECOSYSTEMS, MOLECULAR TRACING, NATIVE COMMUNITY STRUCTURE, INVASIVE SPECIES

01/02-0352 ECOLOGICAL CORRELATIONS, SCANNING ELECTRON MICROSCOPY (SEM), XYLEM, VESSEL ELEMENTS, TRACHEIDS, FERN RELATIONSHIPS, PLANT ANATOMY, SYSTEMATICS

01/02-2198 ECOLOGICAL CRISES, MASS EXTINCTIONS, SPECIATION, EXTINCTIONS, ENVIRONMENTAL DEGRADATION, SPECIES LOSS, BIODIVERSITY

01/02-0383 ECOLOGICAL DAMAGE, PARAGUAY-PARANA BASIN, WETLAND ECOSYSTEMS, HIDROVIA WATERWAY PROJECT, PANTANAL, NAVIGATIONAL CHANNELS, SOUTH AMERICAN WATERWAYS, LA PLATA BASIN

01/02-0982 ECOLOGICAL DAMAGE, ECOTOURISM, SOUTHEAST ASIA, BALI, INDONESIA, SULAWESI, TONGIAN ISLANDS, CORAL REEFS, CULTURAL DIVERSITY, BIOLOGICAL DIVERSITY, THIRD WORLD TOURISM

01/02-0070 ECOLOGICAL DEGRADATION, PROTECTED AREAS, WOLONG NATURE RESERVE, ENDANGERED SPECIES, GIANT PANDAS

01/02-1218 ECOLOGICAL DISTURBANCES, ENVIRONMENTALISM, NATURAL DISASTERS

01/02-0685 ECOLOGICAL DISTURBANCES, STREAM ECOSYSTEMS, PATCHINESS, PULSE, PRESS, RESISTANCE OF BIOTA, STREAM BIOTA, DISTURBANCE RESPONSE, REFUGIA, BIOTIC DIVERSITY

01/02-0996 ECOLOGICAL ECONOMICS, ECONOMIC THEORY, CONSERVATION POLICIES, RESOURCE EXPLOITATION, ECOLOGICAL INFORMATION DEMANDS, SPECIES VALUATION, SERVICE VALUATION

01/02-0697 ECOLOGICAL EDUCATION, ENVIRONMENTAL SYSTEMS, BIOSPHERE 2 (BIO2), ECOSYSTEMS

01/02-1861 ECOLOGICAL FARMING SOUNDNESS, AGROECOSYSTEMS, AFRICA, SOIL FERTILITY RESTORATION, RESOURCE-POOR REGIONS, DEVELOPING COUNTRIES

01/02-1225 ECOLOGICAL GENERALISTS, EXTINCTION THEORIES, ENVIRONMENTAL DEGRADATION, EVOLUTIONARY FORCES, MASS EXTINCTIONS

01/02-1070 ECOLOGICAL HISTORY, PALEOLIMNOLOGY, MICROCRUSTACEAN FOSSILS, PLANKTON, BENTHIC ORGANISMS, PELAGIC ZOOPLANKTON, CLADOCERANS, ANTHROPOGENIC IMPACTS

01/02-2440 ECOLOGICAL INFLUENCES, GENETIC RELATIONSHIPS, NATURAL HISTORY, EVOLUTIONARY GENETICS, AUTOBIOGRAPHY

01/02-0996 ECOLOGICAL INFORMATION DEMANDS, ECONOMIC THEORY, CONSERVATION POLICIES, RESOURCE EXPLOITATION, ECOLOGICAL ECONOMICS, SPECIES VALUATION, SERVICE VALUATION

01/02-1184 ECOLOGICAL ISSUES, INTERNATIONAL POLICY, NATIONAL SECURITY, ENVIRONMENTAL SECURITY, GLOBAL ENVIRONMENT, ENVIRONMENTAL PROTECTION AGENCY (EPA), NORTH ATLANTIC TREATY ORGANIZATION (NATO) COMMITTEE ON THE CHALLENGES OF MODERN SOCIETY

01/02-0692 ECOLOGICAL MANAGEMENT PLANS, ECOSYSTEM-BASED APPROACH, RESOURCE MOVEMENTS, URBAN LIFE, REGULATION OF DYNAMIC SYSTEMS

01/02-1343 ECOLOGICAL NICHES, PHENOTYPIC TRAITS, ANURAN LINEAGE DIVERSIFICATION, EVOLUTIONARY PATTERNS, HABITAT EVOLUTIONARY INFLUENCES, TAXONOMIC INFLUENCES, NATURAL SELECTION, NICHE USE, MULTIVARIATE EVOLUTION, CONVERGENT EVOLUTION

01/02-2114 ECOLOGICAL PRESERVATION, SOUTH AMERICA, CENTRAL AMERICA, LATIN AMERICA, RESOURCE PLANNING, COASTAL-MANAGEMENT STRATEGY

01/02-0115 ECOLOGICAL PROCESSES, ECOLOGICAL COMMUNITY FUNCTION, COMMUNITY COALESCENCE, ECOLOGICAL TOPOLOGY

01/02-2439 ECOLOGICAL RELATIONSHIPS, PLANT BIOLOGY, BOTANY, BIOMECHANICS, TREES, EVOLUTIONARY ADAPTATIONS

01/02-1881 ECOLOGICAL RESOURCES, DANUBE DELTA, ECOLOGY, SUSTAINABLE DEVELOPMENT, WATERSHED, CONSERVATION EFFORTS, POLLUTION, BIOSPHERE RESERVE, ROMANIA, CROPLAND

01/02-0400 ECOLOGICAL RESTORATION, DESERT HABITATS, NAMIB DESERT, ARID ENVIRONMENTS

01/02-2193 ECOLOGICAL RISK ASSESSMENT, CLINCH RIVER POWELL RIVER BASIN, AQUATIC FAUNA, RIPARIAN CORRIDORS, ENDANGERED SPECIES, ENVIRONMENTAL PROTECTION, NATIVE SPECIES

01/02-1936 ECOLOGICAL SCIENCE, ENVIRONMENTAL SPACE, BIOMES, DISTANT CONSEQUENCES OF ENVIRONMENTAL OCCURRENCES, PROPAGATION EVENTS

01/02-1596 ECOLOGICAL SPECIATION, SPECIATION, ADAPTATION, EVOLUTION, DIVERGENT NATURAL SELECTION, NATURAL SELECTION, ORIGIN OF SPECIES, REPRODUCTIVE ISOLATION

01/02-1831 ECOLOGICAL STRESSORS, HABITAT LOSS, BUTTERFLY POPULATION DECLINES, BRITISH BUTTERFLIES, CLIMATE CHANGE, BIODIVERSITY LOSS

01/02-1305 ECOLOGICAL STUDY, SELF-CONTAINED BIOME, BIOME, MAN-MADE BIOSPHERE, COLUMBIA UNIVERSITY, BIOSPHERE 2, EARTH PRESERVATION STUDIES, BASS/EDWARD, EXPERIMENTAL BIOSPHERE, SANTA CATALINA MOUNTAINS, ARIZONA DESERT

01/02-0688 ECOLOGICAL SYSTEMS, ABUNDANCE DISTRIBUTION, COMMUNITY DIVERSITY, GENERAL THEORY OF BIODIVERSITY, ORGANIZATIONAL UNITS OF ECOLOGICAL SYSTEMS, PATTERNS OF DIVERSITY

Keyword Index

01/02-1525 ECOLOGICAL THREATS, HORTICULTURE, HOBBY PLANTS, ORCHID CONSERVATION, PLANT CONSERVATION, ENDANGERED SPECIES, TROPICAL DEFORESTATION, HABITAT DESTRUCTION, CONSERVATION STRATEGIES

01/02-0115 ECOLOGICAL TOPOLOGY, ECOLOGICAL COMMUNITY FUNCTION, ECOLOGICAL PROCESSES, COMMUNITY COALESCENCE

01/02-2118 ECOLOGICAL VARIATIONS, DESERT, CLIMATE CHANGE HISTORY, ROCK VARNISH, MANGANESE DEPOSITS, BIOSPHERE 2, GLOBAL WARMING

01/02-1533 ECOLOGY, THRIPS, SOCIAL INSECTS, ALTRUISM EVOLUTION, HABITAT, AUSTRALIA INSECT BEHAVIOR, HAPLODIPLOIDY, EVOLUTIONARY INFLUENCES, GALL HABITAT, SOLDIER THRIPS

01/02-0384 ECOLOGY, INSECT SPECIES, EXPANDING HABITATS, SPECIES DISPERSAL, DISTRIBUTION MARGINS, GEOGRAPHICAL DISTRIBUTION, EVOLUTIONARY CHANGES, RANGE MARGINS, CLIMATE WARMING, CRICKET MORPHOTYPES

01/02-1610 ECOLOGY, LARGE-SCALE ECOLOGY PROJECT, LONG-TERM ECOLOGICAL RESEARCH (LTER) NETWORK, HISTORICAL ECOLOGY, SCIENTIFIC COLLABORATION, GRASSLAND BIODIVERSITY, ACID RAIN, NUTRIENT FLUXES, NATIONAL SCIENCE FOUNDATION (NSF)

01/02-1612 ECOLOGY, DYNAMICS STUDIES, MANIPULATIVE ECOLOGICAL STUDIES, CONSERVATION, SPECIES ROLES IN ECOSYSTEMS, KEYSTONE SPECIES, ENVIRONMENTAL CHANGE

01/02-2478 ECOLOGY, EMISSIONS, PRECAUTIONARY PRINCIPLE, QUANTITATIVE CALCULATION METHODS, LIFE-CYCLE ASSESSMENT (LCA), ENVIRONMENT

01/02-1881 ECOLOGY, DANUBE DELTA, ROMANIA, SUSTAINABLE DEVELOPMENT, WATERSHED, CONSERVATION EFFORTS, POLLUTION, BIOSPHERE RESERVE, ECOLOGICAL RESOURCES, CROPLAND

01/02-2694 ECOLOGY, INSECTS, ADHESIVES, ETHOLOGY, EVOLUTION, TROPICAL WEAVER ANT, MARINE MUSSELS, OCTOPUSES

01/02-1834 ECOLOGY ACTION, BIOINTENSIVE AGRICULTURE, SUSTAINABLE FARMING, SOIL QUALITY, AGRICULTURAL WATER USE, CROP YIELDS, SMALL-SCALE FARMING

01/02-1833 ECOLOGY ACTION, SMALL-SCALE FARMING, AGRICULTURAL PRACTICES, BIOINTENSIVE AGRICULTURE HISTORY, SUSTAINABLE FARMING, UNITED STATES DEPARTMENT OF AGRICULTURE (USDA) YEARBOOK-1998, CROP YIELDS, FRENCH INTENSIVE AGRICULTURAL SYSTEM, SOIL QUALITY

01/02-1835 ECOLOGY ACTION, CROP YIELDS, BIOINTENSIVE AGRICULTURE, SUSTAINABLE FARMING, AGRICULTURAL PRACTICES, SOIL QUALITY IMPROVEMENT, SMALL-SCALE FARMING, COMPOST, TEMPERATURE FLUCTUATIONS

01/02-1832 ECOLOGY ACTION, SUSTAINABLE MINI-FARMING, BIOINTENSIVE AGRICULTURE, SMALL-SCALE FARMING, UNITED NATION'S AGENDA 21, SOIL CONSERVATION, AGRICULTURAL PRACTICES, CROP YIELDS

01/02-1836 ECOLOGY ACTION, BIOINTENSIVE AGRICULTURE, SUSTAINABLE FARMING, SOIL SUSTAINABILITY, CALORIE PRODUCTION, AGRICULTURAL WATER USE, SMALL-SCALE FARMING, CROP YIELDS

01/02-2107 ECOLOGY TRAINING, INTERNSHIPS, LANDSCAPE ANALYSIS, BIOLOGICAL SURVEYS, LAND-USE MANAGEMENT, RAPID ECOLOGICAL ASSESSMENT

01/02-1182 ECONOMIC MODELS, BIOPHYSICALLY BASED ECONOMIC MODEL, NEOCLASSICAL ECONOMICS, EVOLUTIONARY ECONOMICS, NATURAL SCIENCES

01/02-2712 ECONOMICS, HUMAN BEHAVIOR, DELAYED GRATIFICATION, DEFERRED REWARD, REWARD TIMING, ANIMAL BEHAVIOR, SAVINGS AND REWARD THEORY

01/02-0906 ECONOMIC STUDIES, SOCIETAL FAIRNESS, SOCIAL ENVIRONMENT, TRADITIONAL SOCIETY, HUMAN BEHAVIOR, FAIRNESS TO OTHERS, SELFLESSNESS

01/02-0996 ECONOMIC THEORY, ECOLOGICAL ECONOMICS, CONSERVATION POLICIES, RESOURCE EXPLOITATION, ECOLOGICAL INFORMATION DEMANDS, SPECIES VALUATION, SERVICE VALUATION

01/02-1180 ECONOMIES IN TRANSITION GROUP, UNITED NATIONS FRAMEWORK CONVENTION ON CLIMATE CHANGE (UNFCCC), UMBRELLA GROUP, EUROPEAN UNION, KYOTO PROTOCOL, G77 CHINA GROUP, ENVIRONMENTAL INTEGRITY GROUP, GLOBAL WARMING, SINKS, CARBON SEQUESTRATION, EMISSIONS REDUCTIONS

01/02-0206 ECONOMY CLASS SYNDROME, IMMOBILITY, PULMONARY EMBOLISMS, VENOGRAPHY, ANTICOAGULANTS, EMBOLISMS, THROMBOEMBOLYTICS, DEEP VEIN THROMBOSIS (DVT), THROMBOSIS

01/02-0975 ECO-OPTIMISM, GLOBAL WARMING, SKEPTICAL ENVIRONMENTALIST, GLOBAL FOREST COVER, POPULATION GROWTH, LOMBORG/BJORN

01/02-2484 ECOPATH WITH ECOSIM, ALASKA, FISHING, ECOSYSTEM OVERFISHING, BIODIVERSITY, SINGLE SPECIES MANAGEMENT, CHESAPEAKE BAY, NATIONAL OCEANIC AND ATMOSPHERIC ADMINISTRATION (NOAA), MAINE

01/02-0175 ECOPHYSIOLOGY, PLANT EVOLUTION, ADAPTIVE VALUE, PHENOTYPIC VARIATIONS, GENETIC DIVERSITY, PLASTICITY

01/02-1538 ECOPHYSIOLOGY, PREDATOR-PREY INTERACTIONS, EVOLUTIONARY CONVERGENCE, CARNIVOROUS PLANT EVOLUTION, CARNIVORY BENEFITS, HABITAT ADAPTATIONS, PLANT FITNESS, CONSERVATION, NUTRITIONAL REQUIREMENTS

01/02-1935 ECOREGION MAPPING, CONSERVATION, BIODIVERSITY ANALYSIS, ECOSYSTEMS, BIODIVERSITY LOSS, CONSERVATION PLANNING, SPECIES RICHNESS

01/02-0416 ECOSERVICES, NONNATIVE SPECIES, INTRODUCED SPECIES, EXOTIC SPECIES, BIODIVERSITY, RIPARIAN HABITATS, TAMARISK, ERADICATION CAMPAIGNS, INVASIVE SPECIES

01/02-2510 ECOSYSTEM ALTERATION, HYBRIDIZATION, NATIVE SPECIES EXTINCTIONS, ALIEN SPECIES INTRODUCTIONS, CRAYFISH PLAGUE, HABITAT DESTRUCTION, SPECIES INTRODUCTION, FISHERIES, GENETIC ALTERATIONS

01/02-2228 ECOSYSTEM BALANCE, ISLAND ECOSYSTEMS, FLORIDA APPLESNAIL, ASIAN CLAM, GIANT FLOATER, INVASIVE SPECIES, PUERTO RICAN AQUATIC INVERTEBRATES, CRAYFISH, MOL

01/02-0692 ECOSYSTEM-BASED APPROACH, URBAN LIFE, RESOURCE MOVEMENTS, ECOLOGICAL MANAGEMENT PLANS, REGULATION OF DYNAMIC SYSTEMS

01/02-2482 ECOSYSTEM COMPLEXITY, AQUATIC HABITAT DIVERSITY, BIODIVERSITY, BIOGENIC STRUCTURES, FACILITATION, CADDISFLY, TOPOGRAPHICAL ROUGHNESS, SUSPENSION FEEDING, AQUATIC ARTHROPODS, FACILITATION

01/02-1943 ECOSYSTEM COMPOSITION, ECOSYSTEM FUNCTION, SPECIES DIVERSITY, SAMPLING EFFECTS, NICHE COMPLEMENTARITY

01/02-0708 ECOSYSTEM DIVERSITY, DIVERSITY, WETLAND ECOSYSTEMS, BIODIVERSITY, MACROPHYTE PLANT SPECIES, ALGAL BIOMASS, AQUATIC PLANT DIVERSITY

01/02-2196 ECOSYSTEM FRAGMENTATION, BOTTOM-UP ECOSYSTEM MODEL, TOP-DOWN ECOSYSTEM MODEL, VENEZUELAN DRY TROPICAL FOREST HABITAT, FRAGMENTED ECOSYSTEMS, FOOD WEBS, ISLAND HABITATS, TROPICAL FORESTS

01/02-1941 ECOSYSTEM FUNCTION, BIODIVERSITY, CONSERVATION, SPECIES RICHNESS, ECOSYSTEM RESPONSE, CLIMATE CHANGE, BIOGEOCHEMICAL PROCESSES, FUNCTIONAL TRAITS, SPECIES SUBSTITUTIONS

01/02-1943 ECOSYSTEM FUNCTION, NICHE COMPLEMENTARITY, SPECIES DIVERSITY, SAMPLING EFFECTS, ECOSYSTEM COMPOSITION

01/02-2732 ECOSYSTEM HEALTH, BIODIVERSITY, CONSERVATION, ENVIRONMENTAL ETHICS, SOCIAL SCIENCES, HUMAN BEHAVIOR, NATURE, GLOBAL ENVIRONMENTAL CRISIS

01/02-1926 ECOSYSTEM IMBALANCES, EXOTIC SPECIES, INVASIVE SPECIES, ZEBRA MUSSEL, AQUATIC ECOSYSTEMS, GREAT LAKES INVASIVE SPECIES, NATURAL RESOURCE PROTECTION

01/02-0706 ECOSYSTEM INTERACTIONS, FACILITATIVE INTERACTIONS, COMMUNITY INTERACTIONS, MUTUALISM, ANIMAL BEHAVIOR, ECOLOGICAL COMMUNITIES, SPECIES INTERACTIONS, BENEFICIAL INTERACTIONS BETWEEN SPECIES

01/02-0397 ECOSYSTEM INTERACTIONS, BIODIVERSITY, MARINE ECOSYSTEMS, COASTAL MARINE ECOSYSTEMS, INTERTIDAL ECOSYSTEMS, DIVERSITY AND ECOSYSTEM FUNCTION

01/02-2494 ECOSYSTEM LEVELS, SPATIAL SELF-STRUCTURING, COMMUNITY-LEVEL SELECTION, LEVELS OF SELECTION IN EVOLUTION, EVOLUTIONARY TRANSITION, SELFISHNESS IN EVOLUTIONARY PROCESSES, BIOLOGICAL ORGANIZATION, UNITS OF SELECTION, SELECTION SUBSTRATE

01/02-1620 ECOSYSTEM MANAGEMENT, FISH STOCKS, MARINE ECOSYSTEMS, BRACKISH ECOSYSTEMS, BALTIC SEA

01/02-2216 ECOSYSTEM MODIFICATION, THOMOMYS BOTTAE, SUBTERRANEAN HERBIVORES, BURROWING RODENTS, SOIL DYNAMICS, POCKET GOPHER, UNDERGROUND ECOSYSTEMS, GOPHERS

01/02-1277 ECOSYSTEM MONITORING, BIODIVERSITY, CONSERVATION, ENVIRONMENTAL MANAGEMENT STRATEGIES, DETECTION ERRORS, SPATIAL ERRORS IN MONITORING PROGRAMS, WILDLIFE MONITORING

01/02-2484 ECOSYSTEM OVERFISHING, ALASKA, FISHING, NATIONAL OCEANIC AND ATMOSPHERIC ADMINISTRATION (NOAA), BIODIVERSITY, SINGLE SPECIES MANAGEMENT, CHESAPEAKE BAY, ECOPATH WITH ECOSIM, MAINE

01/02-1591 ECOSYSTEM PRESERVATION, BUREAU OF LAND MANAGEMENT (BLM), GRASSLANDS, WETLANDS, FORESTS, WILDERNESS STUDY AREA, RED DESERT, OIL AND GAS INDUSTRY, FEDERAL LAND POLICY AND MANAGEMENT ACT

01/02-1937 ECOSYSTEM PRESERVATION, CONSERVATION, PLANT CONSERVATION, GENETIC VARIATIONS, SEED BANKS, ECOTYPIC VARIATIONS

01/02-1597 ECOSYSTEM PROCESSES, DIVERSITY, CONSERVATION, SPECIES RICHNESS, PLANT FUNCTIONAL TRAITS, FUNCTIONING OF ECOSYSTEMS

01/02-1941 ECOSYSTEM RESPONSE, BIODIVERSITY, ECOSYSTEM FUNCTION, SPECIES RICHNESS, CONSERVATION, CLIMATE CHANGE, BIOGEOCHEMICAL PROCESSES, FUNCTIONAL TRAITS, SPECIES SUBSTITUTIONS

01/02-0378 ECOSYSTEM RESTORATION, WILDLIFE REFUGES, GREAT DISMAL SWAMP NATIONAL WILDLIFE REFUGE, NATIONAL WILDLANDS, NATURAL RESOURCE MANAGEMENT, LAKE DRUMMOND, SWAMP ECOSYSTEMS

01/02-2224 ECOSYSTEM RESTORATION, FOREST MANAGEMENT, WATER CONSERVATION, WILDLIFE CONSERVATION, HABITAT PROTECTION, TEXAS WATER CONSERVATION

01/02-0419 ECOSYSTEM RESTORATION, CLIMATE MODELS, TERRESTRIAL ECOSYSTEMS, FOOD-WEB EFFECTS, BIODIVERSITY, EL NINO SOUTHERN OSCILLATION (ENSO)

01/02-2170 ECOSYSTEM RESTORATION, PROTHONOTARY WARBLER, PROTONOTARIA CITREA, FOREST MANAGEMENT, CACHE RIVER WETLANDS (CRW), BREEDING BEHAVIOR, BIRD BEHAVIOR, BROWN-HEADED COWBIRD, MOLOTHRUS ATER, BROOD PARASITISM

01/02-2225 ECOSYSTEM RESTORATION, COMPREHENSIVE EVERGLADES RESTORATION PLAN (CERP), HABITAT PROTECTION, EVERGLADES, FOREST MANAGEMENT, UNITED STATES ARMY CORPS OF ENGINEERS, WATER CONSERVATION, WETLANDS

01/02-1278 ECOSYSTEM RESTORATION, WILDLIFE MANAGEMENT, CONSERVATION, HABITAT RESTORATION, ERADICATION OF INVADING SPECIES, INVADING SPECIES, EXOTIC SPECIES, NONNATIVE SPECIES MANAGEMENT

01/02-1935 ECOSYSTEMS, ECOREGION MAPPING, BIODIVERSITY ANALYSIS, CONSERVATION, BIODIVERSITY LOSS, CONSERVATION PLANNING, SPECIES RICHNESS

01/02-0675 ECOSYSTEMS, CAVES, MICROORGANISMS, SULFURIC ACID, UNDERGROUND SPRINGS, HYDROGEN SULFIDE

01/02-0703 ECOSYSTEMS, ACIDIC DEPOSITION, AIR POLLUTION, SULFUR DIOXIDE POLLUTION, NITROGEN OXIDES, GROUNDWATER POLLUTION

01/02-1267 ECOSYSTEMS, CORAL REEFS, VIRGIN ISLAND NATIONAL PARK, ZOOXANTHELLAE, ELKHORN CORALS

01/02-2502 ECOSYSTEMS, CONSERVATION BIOLOGY, WILD SPECIES, ARCTIC, EGLIN AIR FORCE BASE, MOJAVE DESERT

01/02-0697 ECOSYSTEMS, ENVIRONMENTAL SYSTEMS, ECOLOGICAL EDUCATION, BIOSPHERE 2 (BIO2)

01/02-2506 ECOSYSTEMS, LAND-WATER TRANSITION ZONES, MACROPHYTE PLANTS, REED OVERGROWTH, LAKE HYDROLOGY, WATER PLANTS, ECOTONE

01/02-1291 ECOSYSTEMS, PLANTS, ANIMALS, EXTINCTION, COMPUTER MODELS, FOOD WEBS, CONNECTANCE, NATURAL SELECTION

01/02-0666 ECOSYSTEMS, NATIVE FISH, NATIONAL PARK SERVICE, ENDANGERED SPECIES, HABITATS, FISH STOCKING, IRRIGATION, DAMS

01/02-1463 ECOSYSTEMS, SOCIAL NETWORK ANALYSIS, COHESION, REGULAR EQUIVALENCE, MAGE SOFTWARE

01/02-0623 ECOSYSTEMS, THREATENED SPECIES, GUARANI INDIANS, JAGUARS, CORRIDORS, CONSERVATION INITIATIVES, MAMMALIAN PREDATORS

01/02-0376 ECOSYSTEMS, AQUATIC ECOSYSTEM, BIODIVERSITY, TERRESTRIAL ECOSYSTEM, FISHES, CORALS, TAXONOMIC COMPOSITION, GLOBAL WARMING, REEF SYSTEMS

01/02-1594 ECOSYSTEM STATES, ENVIRONMENTAL ISSUES, CLIMATE CHANGE, GLOBAL WARMING, CONSERVATION MANAGEMENT STRATEGIES

01/02-0972 ECOSYSTEM STUDY, BIOSPHERE 2 (B2C), CARBON DIOXIDE (CO2) EXCHANGE, BIOMES, CARBON INTAKE

01/02-2506 ECOTONES, LAND-WATER TRANSITION ZONES, MACROPHYTE PLANTS, REED OVERGROWTH, LAKE HYDROLOGY, WATER PLANTS, ECOSYSTEMS

01/02-0988 ECOTONES, TREE LINE, GLOBAL WARMING, PLANT MIGRATION, CLIMATE CHANGE

01/02-1280 ECOTONES, POWER LAWS, SCALE-DIVERGENT DYNAMICS, SPACE-TIME (ST) DIAGRAMS, CONCEPT OF SCALE

01/02-0982 ECOTOURISM, THIRD WORLD TOURISM, SOUTHEAST ASIA, BALI, INDONESIA, SULAWESI, TONGIAN ISLANDS, CORAL REEFS, CULTURAL DIVERSITY, BIOLOGICAL DIVERSITY, ECOLOGICAL DAMAGE

01/02-2182 ECOTOURISM, TIGER CONSERVATION, ENDANGERED SPECIES, HABITAT RESTORATION, CONSERVATION INITIATIVES, JUNGLE HABITAT, NEPAL ROYAL CHITWAN NATIONAL PARK

01/02-1635 ECOTOURISM, NEPAL, HIMALAYAN MOUNTAINS, MOUNT EVEREST, KATHMANDU, ENDANGERED SPECIES, TIGERS, ASIAN ELEPHANTS, ELEPHANTS, CHITWAN NATIONAL PARK, RHINOCEROS

01/02-0393 ECOTOURISM, NATURAL RESOURCE MANAGEMENT, SEA CUCUMBER, NATIONAL PARKS, GALAPAGOS ISLANDS, MARINE RESERVES

Keyword Index

01/02-1937 ECOTYPIC VARIATIONS, CONSERVATION, PLANT CONSERVATION, GENETIC VARIATIONS, ECOSYSTEM PRESERVATION, SEED BANKS

01/02-1787 ECSTASY, METHYLENEDIOXYMETHAMPHETAMINE, PRESCRIPTION DRUG USE, AMPHETAMINES, DRUG ENFORCEMENT ADMINISTRATION (DEA), RESTRICTIVE STATUS, RECREATIONAL DRUG USE, THERAPEUTIC DRUG USE

01/02-2375 ECSTASY, METHYLENEDIOXYMETHAMPHETAMINE (MDMA), NEUROTOXINS, RECREATIONAL DRUGS, SEROTONIN NEURONS, DRUG-INDUCED BRAIN DAMAGE, HEALTH RISKS

01/02-1143 ECSTASY, 3,4-METHYLENEDIOXYMETHAMPHETAMINE (MDMA), PSYCHEDELIC DRUGS, HALLUCINOGENS, SEROTONIN, STIMULANTS, MDMA, RECREATIONAL DRUGS

01/02-1450 ECSTASY, DRUG RISKS, DANCESAFE, RAVES, METHYLENEDIOXYMETHAMPHETAMINE, HARM REDUCTION

01/02-0997 ECTOMYCORRHIZAL FUNGI, SYMBIOTIC RELATIONSHIPS, NUTRIENT CYCLING, ROOT COLONIZATION, MINERAL WEATHERING, PLANT-FUNGI RELATIONSHIPS, FOREST SYSTEMS, ROCK MINERALS, ORGANIC ACID WEATHERING

01/02-1457 ECTOPIC PREGNANCY, EMERGENCY DEPARTMENTS (ED), ABDOMINAL COMPLAINTS, PELVIC INFLAMMATORY DISEASE, BIMANUAL PELVIC EXAMINATIONS, CERVICAL MOTION TENDERNESS, UTERINE SIZE

01/02-2134 ECUADOR, ORNITHOLOGY, BIRD IDENTIFICATION, BIODIVERSITY, RAINFOREST HABITATS, FIELD GUIDES

01/02-0558 EDEMA, PREECLAMPSIA, PREGNANCY COMPLICATIONS, HYPERTENSION, AMBULATORY BLOOD-PRESSURE MANAGEMENT (ABPM), SPHYGMOMANOMETRY, BLOOD-PRESSURE, PROTEINURIA

01/02-2046 EDEMA, CONGESTIVE HEART FAILURE (CHF), HEART FAILURE, LEFT VENTRICLE, BETA BLOCKERS, CIRCULATION, ANGIOTENSIN-CONVERTING ENZYME (ACE) INHIBITORS, DIURETICS, ADRENALINE, NOREPINEPHRINE, COPERNICUS TRIAL

01/02-1922 EDGE HABITATS, PREDATOR-PREY INTERACTIONS, CONSERVATION, PATCH HABITAT INTERFACES, CRITICAL PATCH SIZE, GENERALIST PREDATORS, HABITAT FRAGMENTATION

01/02-1574 EDIBLE FILMS, NISIN, LISTERIA MONOCYTOGENES, HYDROPHOBICITY, FOOD PROTECTION, ANTIMICROBIAL AGENTS, PACKAGING MATERIALS

01/02-1183 EDINGER/TILLY, PALEONEUROLOGY, ENDOCASTS, FOSSIL BRAINS, BRAIN DEVELOPMENT

01/02-2347 EDMONTON PROTOCOL, PANCREAS, ISLETS OF LANGERHANS, HYPOGLYCEMIC COMA, INSULIN-PRODUCING CELLS, NEPHROTOXICITY, TRANSPLANTATION, DIABETES, ANTI-REJECTION DRUGS, STEM CELLS, GENE THERAPIES

01/02-1242 EDR1 GENE, PLANT DISEASES, RESISTANCE (R) GENES, IMMUNITY, SYSTEMATIC ACQUIRED RESISTANCE, INDUCIBLE RESISTANCE, ARABIDOPSIS, SALICYLIC ACID, FUNGICIDAL SPRAYS, MPK4 GENE, GENETIC MODIFICATIONS

01/02-2708 EDUCATIONAL MEASUREMENT, CLINICAL COMPETENCE, PROFESSIONAL COMPETENCE, MEDICAL COMPETENCE, HEALTHCARE ASSESSMENT

01/02-0889 EDUCATIONAL PRACTICES, SCIENCE AND THE ENVIRONMENT, ENVIRONMENTAL EDUCATION

01/02-1907 EDUCATION TRENDS, ENVIRONMENTAL LEARNING, HANDS-ON LEARNING EXPERIENCES, SCIENTIFIC EXPERIMENTS, ELEMENTARY EDUCATION, SCHOOLYARD ECOLOGY

01/02-0920 EEL POPULATION DECLINES, ANGUILLA ROSTRATA, NEMATODES ANGUILLICOLA CRASSUS, INTRODUCED SPECIES, PARASITIC INFECTIONS, AMERICAN EEL

01/02-1223 EEL RIVER DRAINAGE, INTRODUCED FISH, FRESHWATER FISH, COAST RANGE SCULPIN, COTTUS SPECIES, PYTCHOCHEILUS GRANDIS, PRICKLY SCULPIN, PIKEMINNOW, PREDATION, FISH POPULATION DECLINES

01/02-2169 EELS, SEAWEED, BIOCHEMICAL PROPERTIES, TOXIC WASTE CLEANUP, SEA TURTLES, SARGASSO SEA, PHARMACEUTICAL RESEARCH

01/02-2542 EFFECTOR CELLS, AUTOIMMUNE DISEASES, ALLERGIC RESPONSES, TH1 CELLS, T CELLS, MACROPHAGE ACTIVATION, TIM-3 PROTEIN, IMMUNE SYSTEM

01/02-0753 EFFECTOR CELLS, ANTIGEN-SPECIFIC T LYMPHOCYTES, VIRAL INFECTIONS, CD8 MEMORY T CELLS, IMMUNE RESPONSES, T CELLS, NONLYMPHOID TISSUE

01/02-1025 EFFECTOR T CELLS, MEMORY T CELLS, CYTOKINES, INTRACELLULAR SIGNALING, CELL RECEPTORS, INTERLEUKINS, IMMUNE RESPONSE MECHANISMS, INFECTIOUS DISEASE RESPONSES, T CELL DEATH, CELL DIFFERENTIATION, MAJOR HISTOCOMPATIBILITY COMPLEX (MHC)

01/02-2195 EFFLUENT, WETLANDS, TREATMENT WETLANDS, TOTAL ORGANIC CARBON (TOC), DISSOLVED ORGANIC CARBON, LINEAR ALKYLBENZENESULFONATE (LAS), WASTEWATER TREATMENT PLANT (WWTP) EFFLUENT, ORGANIC MATTER (DOM)

01/02-0091 EFFLUENT STANDARDS, FARMED FISH, AQUACULTURE, CATFISH, SALMON, TILAPIA

01/02-0042 EGG CONTAMINATION, BACTERIAL INFECTIONS, SALMONELLA GALLINARUM, SALMONELLA ENTERITIDIS, CHICKEN DISEASES, POULTRY, SEROVARS, IMMUNIZATIONS, FOOD-BORNE DISEASES

01/02-2174 EGG COSTS, ANIMAL BEHAVIOR, MATING PREFERENCES, PROMISCUITY, FEMALE PROMISCUITY, BATEMAN'S PRINCIPLE, SEXUAL BEHAVIOR, SPERM COSTS, REPRODUCTIVE BEHAVIOR, LANGUR MONKEY

01/02-2512 EGG HATCHING, VENDACE (CISCO), SPAWNING TIMING, GLOBAL WARMING, SALMONID FISH, COLD WATER FISH SPECIES, REPRODUCTIVE BEHAVIOR, YEAR-CLASS STRENGTH, ANIMAL BEHAVIOR

01/02-1578 EGG HORMONES, SIBLING RIVALRY, NESTING BEHAVIOR, TESTOSTERONE LEVELS, CATTLE EGRETS, BIRD REPRODUCTION

01/02-0060 EGG-LAYING ORDER, BIRD DEVELOPMENT, HATCHING ASYNCHRONY, ANDROGEN LEVELS, HATCHLING SUCCESS, HOUSE WRENS

01/02-0059 EGG LOAD DETERMINANTS, PROOVIGENIC WASPS, SYNOVIGENIC WASPS, PARASITOID WASPS, INSECT REPRODUCTIVE STRATEGIES, WASP REPRODUCTION, STOCHASTICITY

01/02-0360 EGG MASS PROTECTION, GREEN ALGA, CHLAMYDOMONAS, AMBYSTOMA GRACILE, SALAMANDERS, UV-B PROTECTION, SYMBIOSIS, ALGAL-AMPHIBIAN SYMBIOSIS, AMPHIBIAN DEVELOPMENT

01/02-1561 EGGSHELL STRENGTH, SELECTION PRESSURES, HATCHING ADAPTATIONS, GREAT REED WARBLER, COMMON CUCKOO, BIRD EGG STRUCTURE, BROOD PARASITISM, EVOLUTIONARY ADAPTATIONS, ACROCEPHALUS ARUNDINACEUS, CUCULUS CANORUS

01/02-0035 EGG SURVIVAL, QUEEN BEE MATING STRATEGIES, DOLICHOVESPULA SAXONICA, VESPINE WASP, REPRODUCTION SUPPRESSION, INSECT BEHAVIOR, KIN SELECTION THEORY, POLICING, SOCIAL INSECTS, WORKER POLICING

01/02-0006 EGG TOOTH, HATCHLING BIRDS, OSTRICHES, PRECOCIAL NESTLINGS, ALTRICIAL NESTLINGS, BIRD REPRODUCTION, SONGBIRDS

01/02-0919 EGG WATER BALANCE, NATATOR DEPRESSUS, FLATBACK TURTLE, TURTLE HATCHING, INCUBATION ENVIRONMENT, NUTRIENT SOURCES, MARINE TURTLE DEVELOPMENT, HATCHLING ENERGY RESERVES, TEMPERATURE IMPACT

01/02-2502 EGLIN AIR FORCE BASE, CONSERVATION BIOLOGY, ECOSYSTEMS, ARCTIC, WILD SPECIES, MOJAVE DESERT

01/02-1275 EGYPT, NILE RIVER, ASWAN HIGH DAM, NUBIA, FLOODING, LAKE NASSER, RAMESSES, SCORPIONS, NILE CROCODILE, EGYPTIAN GEESE

01/02-0295 EGYPTIAN, HERODOTUS, EMBALMING, MUMMIFICATION, FRANKINCENSE, MYRRH, NATRON, SODIUM BICARBONATE, SODIUM CARBONATE, SODIUM CHLORIDE, DEOXYRIBONUCLEIC ACID (DNA)

01/02-1275 EGYPTIAN GEESE, NILE RIVER, ASWAN HIGH DAM, NUBIA, FLOODING, LAKE NASSER, RAMESSES, SCORPIONS, NILE CROCODILE, EGYPT

01/02-1790 EGYPTIAN MUMMIES, GRECO-ROMAN MUMMIES, ANCIENT EGYPT, MUMMIFICATION, CONIFER RESIN, EMBALMING COMPOUNDS, BEESWAX

01/02-2405 EGYPTIAN MUMMIES, ANCIENT PRESERVATIVES, EMBALMING METHODS, MUMMIFICATION

01/02-1551 EGYPTIAN TORTOISE, TORTOISE CARE EGYPT, DESERT REPTILES, BEDOUINS, CAPTIVE BREEDING PROGRAMS, CONSERVATIONS INIATIVES

01/02-0848 EHRLICHIOSIS, TICK-BORNE ILLNESSES, LYME DISEASE, BABESIOSIS, ROCKY MOUNTAIN SPOTTED FEVER, BACTERIAL INFECTIONS, INSECT CONTROL

01/02-2431 EIN HUDERAH, NOMADIC HERDERS, CORBELING, ANCIENT BURIAL GROUNDS, NAWAMIS, SINAI DESERT

01/02-0228 EJECTION FRACTION (EF), SYSTOLIC DYSFUNCTION, DIASTOLIC DYSFUNCTION, PULMONARY EDEMA, HEART FAILURE, ANGIOTENSIN-CONVERTING ENZYME (ACE) INHIBITORS, ANGIOTENSIN-RECEPTOR BLOCKERS, DIURETICS, BETA BLOCKERS, CALCIUM CHANNEL BLOCKERS

01/02-1559 ELABORATE MALE TRAITS, EVOLUTIONARY INFLUENCES, SEXUAL SELECTION, PHYLOGENETICS, MALE-MALE INTERACTIONS, FEMALE CHOICE, TRAIT LOSS

01/02-2172 ELASTIC ENERGY, BIOMEDICAL MODELING, LEG MUSCLES, DIGITAL FLEXOR MUSCLE, MUSCLE LENGTH CHANGE, LIMB VIBRATION DAMPING, HORSE GAIT, EQUINE MOVEMENT

01/02-0561 ELASTIN, MOISTURE LOSS, MOISTURIZERS, LIPOSOMES, VITAMIN E, OCCLUSIVES, HUMECTANTS, COLLAGEN, DRY SKIN, ANTI-AGING CREAMS, VASELINE INTENSIVE CARE

01/02-0247 ELBOW PADS, ACCIDENTS, IN-LINE SKATES, SKATEBOARDS, SCOOTERS, SAFETY GEAR, HELMETS, KNEE PADS, CONSUMER PRODUCT SAFETY COMMISSION

01/02-1449 ELDERLY, REGULAR EXERCISE, WALKING, ACTIVE LIFESTYLE CHANGES, LOWERING CARDIOVASCULAR DISEASE RISK

01/02-1149 ELDERLY HEALTH RISKS, EXERCISE PROGRAMS, GERIATRIC REHABILITATION, FRACTURE PREVENTION IN ELDERLY, HIP FRACTURES

01/02-0799 ELDERLY PERSONS, ALCOHOL CONSUMPTION, HEART FAILURE, GERIATRIC HEALTH

01/02-0285 ELECTION BALLOTS, BUTTERFLY BALLOT, UNITED STATES PRESIDENTIAL ELECTION, VOTING ERRORS

01/02-0527 ELECTRICAL CARDIOVERSION, SINUS NODE, ATRIOVENTRICULAR NODE, IRREGULAR HEART RHYTHM, INTERMITTENT ATRIAL FIBRILLATION, CARDIOVERSION, ANTI-ARRHYTHMICS, ATRIAL FIBRILLATION (AF)

01/02-1878 ELECTRICAL CONDUCTIVITY (EC), CROP OPTIMIZATION, FRUIT QUALITY, NUTRIENT SOLUTION CONCENTRATIONS, LYCOPERSICUM ESCULENTUM, HYDROPONIC FRUIT CULTURE, TOMATO CULTIVATION

01/02-0901 ELECTRICAL PULSE TRAIN, POTASSIUM (K), HYDROGEN (H), INTRACELLULAR WATER, SODIUM (NA), PORCUPINE, PLYWOOD, SODIUM NITRATE

01/02-2420 ELECTRICAL RHYTHMS, BRAIN-WAVE TREATMENT, NEUROFEEDBACK

01/02-2412 ELECTRICITY GENERATION, FARMING, ANAEROBIC PLUG-FLOW DIGESTER, ENERGY SOURCES, ANIMAL WASTE

01/02-1717 ELECTROCARDIOGRAM (EKG), CHEST PAIN, ACUTE MYOCARDIAL INFARCTION (AMI), CARDIAC MORTALITY RATES, HEART DISEASE, DIAGNOSTIC EQUIPMENT

01/02-1421 ELECTROCARDIOGRAM (EKG), FAINTING, SYMPATHETIC NERVOUS SYSTEM, PARASYMPATHETIC NERVOUS SYSTEM, VASOVAGAL CONDITION, VAGUS NERVE, VASODEPRESSOR CONDITION, POSTURAL TACHYCARDIA, BLOOD PRESSURE, SYNCOPE, CLEVELAND CLINIC

01/02-1420 ELECTROCARDIOGRAM (EKG), ELECTRODES, CARDIAC CYCLES, P WAVES, QRS WAVE COMPLEX, ST SEGMENT, T WAVES, ATRIA, VENTRICLES, ARRHYTHMIA, HEART

01/02-0205 ELECTROCARDIOGRAPHY, ARRHYTHMIA, ATRIAL FIBRILLATION, IRREGULAR VENTRICULAR RESPONSE, FRAMINGHAM HEART STUDY, ATRIAL MYOCARDITIS, ANTI-ARRHYTHMIC DRUGS, DEFIBRILLATOR, CARDIOVERSION, ANTICOAGULANTS, HYPERTHYROIDISM

01/02-1992 ELECTROCHEMICAL BIOSENSORS, LIGAND BINDING, PROTEIN HINGES, MOLECULAR HINGE-BENDING MOTION, BIOSENSORS

01/02-0808 ELECTROCONVULSIVE THERAPY (ECT), BIPOLAR DISORDER, MANIC-DEPRESSIVE DISORDER, DEPRESSION, MANIA, SUICIDE, HYPOMANIA, CYCLOTHYMIA, LITHIUM, ANTICONVULSANTS, MENTAL ILLNESS

01/02-1420 ELECTRODES, ELECTROCARDIOGRAM (EKG) (ECG), CARDIAC CYCLES, P WAVES, QRS WAVE COMPLEX, ST SEGMENT, T WAVES, ATRIA, VENTRICLES, ARRHYTHMIA, HEART

01/02-1520 ELECTRODES, MENINGITIS, HEARING AIDS, COCHLEA, COCHLEAR IMPLANT, INNER EAR, FREQUENCY ANALYZER, VOLTA/ALESSANDRO, AUDITORY NERVES, DEAFNESS, BIOCOMPATIBILITY

01/02-2434 ELECTRODES, MICROORGANISMS, MARINE SEDIMENTS, SUBSURFACE ENVIRONMENTS, AQUATIC SEDIMENTS, ENERGY HARVESTING, GRAPHITE ELECTRODES, ANODE, GEOBACTERACEAE, ORGANIC MATTER

01/02-1814 ELECTRODE STIMULATION, SIGHTED, SENSES, TONGUE, BLINDNESS, VISUALLY IMPAIRED

01/02-0802 ELECTROENCEPHALOGRAM (EEG), SEIZURES, CONVULSIONS, EPILEPSY

01/02-2535 ELECTROENCEPHALOGRAM (EEG), EVENT-RELATED BRAIN POTENTIAL (ERP) WAVES, SHORT-LATENCY WAVES, COMA, BRAIN FUNCTIONS

01/02-2424 ELECTROENCEPHALOGRAPH, TELEVISION VIEWING HABITS, LEISURE TIME, EXPERIENCE SAMPLING METHOD (ESM), ADDICTIVE BEHAVIOR

01/02-0576 ELECTROENCEPHALOGRAPH, LIE DETECTION, CENTRAL INTELLIGENCE AGENCY (CIA), POLYGRAPHS, GUILTY KNOWLEDGE TEST

01/02-0830 ELECTROLYTE IMBALANCE, IRONMAN TRIATHLON, ANAEROBIC THRESHOLD, ULTRAENDURANCE TRIATHLON (UET), TRIATHLETES

01/02-1366 ELECTRONIC DEVICE SAFETY, WIRELESS TELECOMMUNICATION, CELLULAR PHONE SAFETY, RADIOFREQUENCY FIELDS, RADIOFREQUENCY EXPOSURE

01/02-1816 ELECTRON TRANSFER, MOLECULAR ELECTRONICS, GENETIC CODES, GENETIC ENGINEERING, DEOXYRIBONUCLEIC ACID (DNA)

01/02-0983 ELECTROSPRAY TANDEM MASS SPECTROMETRY (ESMSMS), PERFLUOROOCTANE SULFONATE (PFOS), FISH-EATING WATER BIRDS, GREAT LAKES REGION, BALD EAGLE, ALBATROSS, MIDWAY ATOLL BIRDS SPECIES, HIGH-PERFORMANCE LIQUID CHROMATOGRAPHY (HPLC), FLUORINATED ORGANIC CHEMICALS

01/02-0616 ELEGANT TROGON, TROGONS, BIRD BEHAVIOR, REPRODUCTIVE BEHAVIOR, RARE BIRDS

01/02-1907 ELEMENTARY EDUCATION, ENVIRONMENTAL LEARNING, HANDS-ON LEARNING EXPERIENCES, SCIENTIFIC EXPERIMENTS, EDUCATION TRENDS, SCHOOLYARD ECOLOGY

01/02-0614 ELEPHANT BEHAVIOR, COMMUNICATION SENSING, ACOUSTIC WAVES, SEISMIC WAVES, PACINIAN CORPUSCLES, VIBRATION DETECTION

Keyword Index

01/02-0017 ELEPHANT BEHAVIOR, SOCIAL INTELLIGENCE, LOXODONTA AFRICANA, MATRIARCHAL MAMMALS, AFRICAN ELEPHANTS, MAMMAL FAMILY UNITS, POPULATION DYNAMICS

01/02-0300 ELEPHANTIASIS, AFRICAN SLEEPING SICKNESS, CHAGAS DISEASE, MALARIA, TSETSE FLIES, PARASITOLOGY, ENTOMOLOGY, TROPICAL DISEASES, INSECT-BORNE DISEASES

01/02-0954 ELEPHANTS, SEISMIC VIBRATIONS, COMMUNICATION METHODS, INSECTS, FROGS, BURROWING MAMMALS, VIBRATIONAL MESSAGES, ANIMAL BEHAVIOR

01/02-1635 ELEPHANTS, NEPAL, HIMALAYAN MOUNTAINS, MOUNT EVEREST, KATHMANDU, ENDANGERED SPECIES, TIGERS, ASIAN ELEPHANTS, CHITWAN NATIONAL PARK, ECO-TOURISM, RHINOCEROS

01/02-1339 ELEPHANTS, EXTINCT HERBIVORES, PLANT ANACRONISMS, OSAGE ORANGE, HONEY LOCUST, AVOCADO, PRICKLY PEAR, TOXODON, CAMELOPS, PLEISTOCENE, HORSES

01/02-0987 ELEPHANT SEALS, RECREATIONAL MANAGEMENT, WILDLIFE MANAGEMENT, LAND-USE MANAGEMENT, PLOVERS, ENDANGERED SPECIES

01/02-0963 ELIAOSOMES, ANT-MEDIATED SEED DISPERSAL, SEED DISPERSAL, MUTUALISM, CHAPARRAL SHRUB, FREMONTODENDRON DECUMBENS, FIRE ECOLOGY, MESSOR ANDREI, HARVESTER ANT, MYRMECOCHORY

01/02-1152 ELITE CYCLISTS, ENDURANCE CYCLISTS, SPORTS TRAINING, DIETARY PRACTICES, NUTRITIONAL PRACTICES OF ELITE CYCLISTS, CYCLING

01/02-0032 ELK, AMERICAN ELK, REPRODUCTIVE BEHAVIOR, BREEDING STRATEGIES, FEMALE MATE CHOICE, MALE DOMINANCE, RUTTING

01/02-1267 ELKHORN CORALS, ECOSYSTEMS, VIRGIN ISLAND NATIONAL PARK, ZOOXANTHELLAE, CORAL REEFS

01/02-0657 ELK POPULATION INCREASES, NORTH AMERICAN ELK, WILDLIFE PROTECTION, WAPITI

01/02-0717 ELM TREES, FUNGAL PATHOGENS, OPHIOSTOMA ULMI, OPHIOSTOMA NOVO-ULMI, HYBRIDIZATION, DUTCH ELM DISEASE

01/02-0887 EL NINO, BRAIN STRUCTURE, SPRING BIRTHS, ULTRAVIOLET (UV) LIGHT, NORTHERN HEMISPHERE, SOUTHERN HEMISPHERE, VITAMIN D, FLU, INFECTIOUS AGENTS, SCHIZOPHRENIA

01/02-1008 EL NINO AND AMPHIBIAN MORTALITY, LIMNOLOGY, FRESHWATER BIOLOGY, SAPROLEGNIA FERAX, ULTRAVIOLET-B RADIATION, CLIMATE CHANGE, AMPHIBIAN MORTALITY, GLOBAL WARMING, ENVIRONMENTAL ISSUES

01/02-2218 EL NINO EVENTS, FOREST PROTECTION, SUSTAINABLE RURAL SETTLEMENTS, AMAZON RAINFALL PATTERNS, CLIMATE DATA

01/02-0067 EL NINOS, MEXICO, WILDFIRES, EL OCOTE BIOSPHERE RESERVE, SLASH AND BURN AGRICULTURE, RAINFORESTS, DROUGHT, UNITED STATES AGENCY FOR INTERNATIONAL DEVELOPMENT (USAID), GLOBAL WARMING

01/02-1900 EL NINO SOUTHERN OSCILLATION (ENSO), FIRE HAZARD, FOREST FIRES, EAST KALIMANTAN FOREST FIRES, LOGGING PRACTICES, CLEARCUTTING, TROPICAL RAINFOREST FIRES, INDONESIAN RAINFOREST FIRES

01/02-0419 EL NINO SOUTHERN OSCILLATION (ENSO), CLIMATE MODELS, TERRESTRIAL ECOSYSTEMS, FOOD-WEB EFFECTS, BIODIVERSITY, ECOSYSTEM RESTORATION

01/02-1890 EL NINO SOUTHERN OSCILLATION (ENSO), TOXIC MARINE ORGANISMS, PYRODINIUM BAHAMENSE VARIETY, PARALYTIC SHELLFISH POISONING (PSP), DINOFLAGELLATE BLOOMS, SAXITOXIN, COMPRESSUM

01/02-0067 EL OCOTE BIOSPHERE RESERVE, MEXICO, WILDFIRES, RAINFORESTS, SLASH AND BURN AGRICULTURE, EL NINOS, DROUGHT, UNITED STATES AGENCY FOR INTERNATIONAL DEVELOPMENT (USAID), GLOBAL WARMING

01/02-0464 ELONGATION, INITIATION, TERMINATION, PROTEIN SYNTHESIS, STOP CODON, SUPPRESSION, TRANSLATION, EUKARYOTE, PROKARYOTE

01/02-0295 EMBALMING, EGYPTIAN, HERODOTUS, MUMMIFICATION, FRANKINCENSE, MYRRH, NATRON, SODIUM BICARBONATE, SODIUM CARBONATE, SODIUM CHLORIDE, DEOXYRIBONUCLEIC ACID (DNA)

01/02-1790 EMBALMING COMPOUNDS, GRECO-ROMAN MUMMIES, ANCIENT EGYPT, EGYPTIAN MUMMIES, CONIFER RESIN, MUMMIFICATION, BEESWAX

01/02-2405 EMBALMING METHODS, EGYPTIAN MUMMIES, ANCIENT PRESERVATIVES, MUMMIFICATION

01/02-2463 EMBLICA OFFICINALIS, NILGIRI BIOSPHERE RESERVE, SUSTAINABLE HARVEST, INDIGENOUS COMMUNITIES, ACACIA SINUATA, NONTIMBER FOREST PRODUCT (NTFP), BAMBOO, GOOSEBERRY

01/02-0960 EMBOLISM RECOVERY, PLANT XYLEM TISSUES, ROOT PRESSURE, RING-POROUS TREES, FREEZE-INDUCED XYLEM EMBOLISM, WATER CONDUCTION, XYLEM EMBOLISM, TREE COLD PROTECTION

01/02-0206 EMBOLISMS, IMMOBILITY, PULMONARY EMBOLISMS, VENOGRAPHY, ANTICOAGULANTS, DEEP VEIN THROMBOSIS (DVT), THROMBOEMBOLYTICS, ECONOMY CLASS SYNDROME, THROMBOSIS

01/02-2393 EMBOLIZATION, UTERINE BLEEDING, FIBROIDS, PROLAPSE, ENDOMETRIOSIS, ABLATION TECHNOLOGIES, MYOMECTOMY, HYSTERECTOMY

01/02-0478 EMBRYO DEVELOPMENT, VERTEBRATE HEAD EVOLUTION, CEPHALOCORDATE AMPHIOXUS, RETINOIC ACID, HOX GENE REGULATION, EVOLUTIONARY PATHWAYS

01/02-2519 EMBRYOLOGY, STEM CELL SOURCES, PARTHENOGENESIS, BLASTOCYST, CELL DIFFERENTIATION, PRIMATE STEM CELLS

01/02-2628 EMBRYONAL TUMORS, CENTRAL NERVOUS SYSTEM TUMORS, BRAIN TUMORS, PEDIATRIC CANCERS, CHILDHOOD DISEASES, TUMOR PROGNOSIS, GENE EXPRESSION CLASSIFICATION SYSTEM, MEDULLOBLASTOMAS

01/02-1031 EMBRYONIC AXES FORMATION, BLASTOCYST AXES DETERMINATION, MOUSE EMBRYONIC DEVELOPMENT, SPERM ENTRY POSITION (SEP)

01/02-1979 EMBRYONIC BRAIN DEVELOPMENT, NEOCORTEX PATTERNING, BRAIN EVOLUTION, FIBROBLAST GROWTH FACTOR 8 (FGF8), CEREBRAL CORTEX MAP

01/02-1962 EMBRYONIC CELL FATE, CLONING, CELL IMPRINTING, PRIMORDIAL GERM CELL (PGS), MOLECULAR MEMORY

01/02-1669 EMBRYONIC CELLS, MORPHOGEN GRADIENT, POSITIONAL ORIENTATION, SIGNALING MOLECULES, CELL DIFFERENTIATION

01/02-1322 EMBRYONIC DEVELOPMENT, HEART FORMATION, CELL DEVELOPMENT, STEM CELLS, TISSUE DIFFERENTIATION, SIGNALING PROTEINS, GENETIC CONTROLS, DISEASE TREATMENTS

01/02-1953 EMBRYONIC DEVELOPMENT, OOGENESIS, PROTEIN COMPLEX, MESSENGER RIBONUCLEIC ACID (MRNA) TRANSPORT, CELL DIFFERENTIATION, RIBONUCLEIC ACID (RNA) TRANSPORT

01/02-1978 EMBRYONIC DEVELOPMENT, IMPLANTATION FAILURE, BLASTOCYST, MORULA, TROPHOBLASTS, INFERTILITY FACTORS, HUMAN REPRODUCTION, PREGNANCY

01/02-2244 EMBRYONIC DEVELOPMENT, HEDGEHOG (HH) PROTEINS, INTERCELLULAR SIGNALING, CELL REGULATION

01/02-1139 EMBRYONIC DOPAMINE NEURONS, TRANSPLANTATION, PARKINSON'S DISEASE, SHAM SURGERY

01/02-0467 EMBRYONIC PANCREAS DEVELOPMENT, CELL SIGNALING, PANCREAS DEVELOPMENT

01/02-1018 EMBRYONIC PREIMPLANTATION, GERM CELLS, DEOXYRIBONUCLEIC ACID (DNA) METHYLATION, CLONING MAMMALS, CELL DIFFERENTIATION, REPROGRAMMING DNA METHYLATION, SOMATIC NUCLEI, EPIGENETIC MODIFICATIONS, GENE IMPRINTING

01/02-2265 EMBRYONIC RESEARCH, FETAL NUTRITION, ENVIRONMENTAL GENETICS, NEURAL TUBE DEVELOPMENT, CTRL GENE, NUTRITION

01/02-1660 EMBRYONIC STEM (ES) CELLS, HUMAN ADULT STEM CELLS, STEM CELLS, DISEASE TREATMENTS

01/02-1957 EMBRYONIC STEM (ES) CELLS, STEM CELLS, UNDIFFERENTIATED CELLS, PLURIPOTENT STEM CELLS, CELL DEVELOPMENT

01/02-0731 EMBRYONIC STEM (ES) CELLS, STEM CELL THERAPY, DIABETES TREATMENT, INSULIN-SECRETING CELL CLUSTERS, ISLETS OF LANGERHANS, PANCREATIC ISLETS

01/02-0877 EMBRYONIC STEM (ES) CELLS, STEM CELL RESEARCH, ADULT STEM CELLS, PARKINSON'S DISEASE, DIABETES, REGENERATIVE MEDICINE

01/02-2695 EMBRYONIC STEM (ES) CELLS, DISEASE RESEARCH, GENOME PROJECT, TUMOR FORMATION, MOUSE RESEARCH, IMMUNOLOGY, KNOCKOUT MICE, MENDEL/GREGOR

01/02-1970 EMBRYONIC STEM (ES) CELLS, NEURAL REGENERATION, SPINAL CORD INJURY (SCI) TREATMENT, CELL TRANSPLANTATION

01/02-1976 EMBRYONIC STEM (ES) CELLS, PARTHENOGENESIS, STEM CELL SOURCES, ASEXUAL REPRODUCTION, IMPRINTING

01/02-2126 EMBRYONIC STEM (ES) CELLS, ETHICAL ISSUES, BIOETHICS, STEM CELLS, CLONING, SOMATIC CELL NUCLEAR TRANSFER, UNDIFFERENTIATED CELLS

01/02-1665 EMBRYONIC STEM (ES) CELLS , BETA CELLS, ADULT STEM CELLS, DIABETES THERAPY, INSULIN PRODUCTION, STEM-CELL THERAPY

01/02-2269 EMBRYONIC STEM (ES) CELLS, CENTRAL NERVOUS SYSTEM CELL GENERATION, NERVOUS SYSTEM REPAIR, CELL TRANSPLANTATION, FIBROBLAST GROWTH FACTOR

01/02-1054 EMBRYONIC STEM (ES) CELLS, EPIGENETIC INSTABILITY, CLONING BY NUCLEAR TRANSFER, GENE EXPRESSION, LARGE OFFSPRING SYNDROME, ANIMAL ABERRATIONS, MICE CLONES

01/02-1956 EMBRYONIC STEM (ES) CELLS, UNDIFFERENTIATED CELLS, STEM CELLS, MULTIPOTENT STEM CELLS, PLURIPOTENT STEM CELLS, GENOMICS, CELL DEVELOPMENT

01/02-2242 EMBRYONIC STEM (ES) CELLS, TROPHOBLAST STEM (TS) CELLS, STEM CELL THERAPY, CELL DIFFERENTIATION, PLURIPOTENCY, BLASTOCYST

01/02-2270 EMBRYONIC STEM (ES) CELLS, PROGENITOR CELLS, NEUROGENESIS, CELL DIFFERENTIATION, TRANSPLANTATION

01/02-0439 EMBRYONIC STEM (ES) CELLS, CELL DIFFERENTIATION, PREIMPLANTATION EMBRYO, MULTILINEAGE DIFFERENTIATION, HUMAN TISSUE TRANSPLANTATION, STEM CELL LINES

01/02-1960 EMBRYONIC STEM (ES) CELLS, NEURON DEVELOPMENT, CENTRAL NERVOUS SYSTEM (CNS) DEVELOPMENT, STEM CELLS

01/02-2291 EMBRYOPHYTES, LAND PLANT ORIGINS, GREEN ALGAE, CHARALES, CHAROPHYTA, EVOLUTIONARY RELATIONSHIPS, PHYLOGENETIC ANALYSIS, PLANT EVOLUTION

01/02-1245 EMBRYO PRESERVATION, FISH FARMING, CRYOPRESERVATION, ENDANGERED FISH, AQUACULTURE

01/02-1788 EMBRYO SENSORY CELLS, HEARING RESTORATION, EAR-CELL DEVELOPMENT, BIRD HAIR-CELL REGENERATION, HAIR-CELL REGENERATION, STEM CELLS

01/02-1019 EMBRYO SURVIVAL, DEOXYRIBONUCLEIC ACID (DNA) REPROGRAMMING, CLONING MAMMALS, NUCLEAR TRANSFER (NT), EPIGENETIC MODIFICATIONS, SOMATIC CELL CLONES, GENE IMPRINTING

01/02-1457 EMERGENCY DEPARTMENTS (ED), BIMANUAL PELVIC EXAMINATIONS, ABDOMINAL COMPLAINTS, PELVIC INFLAMMATORY DISEASE, ECTOPIC PREGNANCY, CERVICAL MOTION TENDERNESS, UTERINE SIZE

01/02-1365 EMERGENCY MEDICAL SYSTEMS (EMS), DEFIBRILLATION, AUTOMATED EXTERNAL DEFIBRILLATOR (AED), SUDDEN CARDIAC ARREST

01/02-2715 EMERGENCY RESPONSE, BIOSURVEILLANCE TOOLS, DATA MINING, BIOLOGICAL WARFARE, PATHOGEN DETECTORS

01/02-1459 EMERGENCY RESPONSE PROTOCOL, NEW YORK CITY DEPARTMENT OF HEALTH, TERRORIST ATTACK, WORLD TRADE CENTER, ENVIRONMENTAL CONDITIONS, AMERICAN RED CROSS, RESCUE WORKERS

01/02-1818 EMERGENCY SURGERY, FATAL BLEEDING, ULTRASOUND, ACOUSTIC SURGERY, INTERNAL BLEEDING, HIGH-INTENSITY FOCUSED ULTRASOUND, ACOUSTIC HAEMOSTASIS

01/02-2683 EMERGENCY TREATMENT, CARDIAC DISEASE, HEART ATTACK, SUDDEN CARDIAC DEATH (SCD)

01/02-0114 EMERGING DISEASES, CONSERVATION MEDICINE, WILDLIFE MONITORING, HUMAN-INDUCED ECOSYSTEM CHANGE

01/02-2030 EMERGING DISEASES, ESCHERICHIA COLI O157, ENTEROPATHOGENIC E. COLI, AFRICA, ENTERIC DISEASE OUTBREAK, SHIGELLA SPECIES

01/02-1917 EMISSION REDUCTIONS, ENVIRONMENTAL PROTECTION AGENCY (EPA), STATIONARY SOURCE VOLUNTARY MEASURES FINAL POLICY, CLEAN AIR ACT, NATIONAL AMBIENT AIR QUALITY STANDARDS (NAAQS)

01/02-2478 EMISSIONS, LIFE-CYCLE ASSESSMENT (LCA), PRECAUTIONARY PRINCIPLE, QUANTITATIVE CALCULATION METHODS, ECOLOGY, ENVIRONMENT

01/02-1180 EMISSIONS REDUCTIONS, UNITED NATIONS FRAMEWORK CONVENTION ON CLIMATE CHANGE (UNFCCC), UMBRELLA GROUP, EUROPEAN UNION, ECONOMIES IN TRANSITION GROUP, G77 CHINA GROUP, ENVIRONMENTAL INTEGRITY GROUP, GLOBAL WARMING, SINKS, CARBON SEQUESTRATION, KYOTO PROTOCOL

01/02-0856 EMOTIONAL FREEDOM TECHNIQUES, CALLAHAN/ROGER, THOUGHT FIELD THERAPY, VINCENZI/HARRY, EMOTIONAL SELF-MANAGEMENT, LAMBROU/PETER, ENERGY THERAPY

01/02-1690 EMOTIONAL REGULATION, AMYGDALAE, DEPRESSION, AUTISM, BRAIN FUNCTIONS, MAGNETIC RESONANCE IMAGING (MRI), POSITRON EMISSION TOMOGRAPHY (PET) SCANS, LESIONED AMYGDALAE, MENTAL STATES

01/02-1761 EMOTIONAL RESPONSES, FEELINGS, BRAIN SIGNALS, HUMAN BEHAVIOR, NEURAL STIMULI

01/02-0856 EMOTIONAL SELF-MANAGEMENT, CALLAHAN/ROGER, THOUGHT FIELD THERAPY, VINCENZI/HARRY, ENERGY THERAPY, LAMBROU/PETER, EMOTIONAL FREEDOM TECHNIQUES

01/02-0547 EMOTIONS, MIND-BODY MEDICINE, MENTAL ASPECTS OF HEALTH, BEHAVIORAL ASPECTS OF HEALTH, NATIONAL INSTITUTES OF HEALTH, STRESS, PSYCHOSOMATICS, SEPARATION, LONELINESS

01/02-0888 EMOTIONS, FEELINGS, PSYCHOTHERAPY, EVOLUTIONARY THEORIES

Keyword Index

01/02-1694 EMPHYSEMA, LUNG DISEASES, CHRONIC RESPIRATORY DISORDERS, PULMONARY SURGERY, LUNG-VOLUME-REDUCTION SURGERY, RESPIRATORY DISEASES, SURGERY-RELATED MORTALITY

01/02-2661 EMPLOYEE CERTIFICATION, SERVSAFE, SAFE FOOD HANDLING, FOOD-BORNE ILLNESS

01/02-2062 EMPLOYMENT, QUALITY OF LIFE, MENTAL HEALTH, PSYCHOSOCIAL DEVELOPMENT, COGNITIVE DEVELOPMENT, LIFE SKILLS EDUCATION, SCHOOLS, WORLD HEALTH ORGANIZATION (WHO), UNEMPLOYMENT, AGING

01/02-2569 ENALAPRIL, HYPERTENSION, POST-AWAKENING RISE IN BLOOD PRESSURE, ANGIOTENSIN-CONVERTING ENZYME (ACE) INHIBITORS, ANGIOTENSIN-RECEPTOR BLOCKERS, TIME-RELEASED BLOOD PRESSURE DRUG FORMULATION, VERAPAMIL, CARDIOVASCULAR EVENTS, LOSARTAN, BLOOD PRESSURE (BP)

01/02-1303 ENANTIOMER FRACTION (EF), ISOMERS, WATER POLLUTION, ENVIRONMENTAL POLLUTION, FOOD WEBS, BIOTRANSFORMATION, PESTICIDES, HEXACHLOROCYCLOHEXANE (HCH)

01/02-1338 ENANTIOMERS, RACEMIZATION, CHEMICAL TECHNIQUES, EXTRATERRESTRIAL LIFE, LIQUID CHROMATOGRAPHY, BOWHEAD WHALES, CHIRAL MOLECULES, AGE DETERMINATION

01/02-1696 ENANTIOMERS, BAYER, BAYCOL, CHIRAL DRUGS, CONFERENCE ON PHARMACEUTICAL INGREDIENTS (CPHI), RACEMIC SWITCH, ANGIOTENSIN-CONVERTING ENZYME (ACE) INHIBITORS

01/02-0176 ENANTIORNITHINE BIRDS, FEATHER ORIGINS, FOSSILS, PROTOPTERYX FENGNINGENSIS, FLIGHT FEATHERS, BIRD EVOLUTION, EVOLUTIONARY ADAPTATIONS

01/02-1135 ENCAPSULATED CELLS, CELL TRANSPLANTS, BONE MARROW TRANSPLANTS, BLOOD TRANSFUSIONS, CELLULAR THERAPEUTICS, XENOTRANSPLANTATION, ORGAN TRANSPLANTS, TISSUE TRANSPLANTS

01/02-1380 ENCEPHALITIS, WEST NILE VIRUS TESTING, POWASSAN VIRUS (POW), EASTERN ENCEPHALITIS, TICK-BORNE DISEASES

01/02-1468 ENCEPHALITIS, ECHOVIRUS 13, ENTEROVIRUSES, ASEPTIC MENINGITIS, ECHOVIRUSES

01/02-1360 ENCEPHALITISLIKE VIRUS, WEST NILE (WN) VIRUS, AVIAN DEATHS, MOSQUITO-BORNE VIRUSES, PUBLIC HEALTH CHALLENGES, VIRAL OUTBREAKS, INFECTIOUS DISEASES

01/02-1743 ENCEPHALOPATHY, ASPIRIN, CHILDHOOD ILLNESSES, REYE'S SYNDROME, FEBRILE, MEDICINES CONTROL AGENCY, DISEASE COMPLICATIONS

01/02-2402 ENCODED METHODS OF SYNTHESIS, DRUG DEVELOPMENT, PARALLEL SYNTHESIS, SPLIT-POOL SYNTHESIS, BIOACTIVE MOLECULES, LIBRARY FORMATS, COMBINATORIAL CHEMISTRY

01/02-0634 ENDANGERED BIRDS, HAWAIIAN FAUNA, KEAUHOU BIRD CONSERVATION CENTER, COLLECTION OF EGGS FROM ENDANGERED BIRD SPECIES IN HAWAII, POPULATION DECLINES, HABITAT, CAPTIVE BREEDING, CONSERVATION INITIATIVES

01/02- 1826 ENDANGERED ENVIRONMENTS, MAYO CULTURE, MEXICAN HABITATS, THORNSCRUB, ETHNOBOTANY, INDIGENOUS PEOPLE, COASTAL VEGETATION

01/02-1245 ENDANGERED FISH, FISH FARMING, CRYOPRESERVATION, AQUACULTURE, EMBRYO PRESERVATION

01/02-1894 ENDANGERED INVERTEBRATES, WETLANDS, HINE'S EMERALD DRAGONFLIES, INSECT LIFE CYCLES, TERRITORIAL BEHAVIOR, HABITAT PROTECTION

01/02-1243 ENDANGERED MAMMALS, CONSERVATION BIOLOGISTS, ASSISTED REPRODUCTION, MATING BEHAVIORS, REPRODUCTIVE PATTERNS, SUMATRAN RHINOS, CENTER FOR RESEARCH OF ENDANGERED WILDLIFE (CREW), INDUCED OVULATORS, WILDLIFE CONSERVATION, CAPTIVE BREEDING PROGRAMS

01/02-1548 ENDANGERED MAMMALS, PAPILLOMAVIRUS, MANATEES, DOLPHINS, EPIZOOTICS, PATHOGEN POLLUTION, INFECTIOUS DISEASES, MARINE ANIMALS

01/02-1293 ENDANGERED PLANTS, PLANT POPULATIONS, MATING PATTERNS, CONSERVATION, INBREEDING, OUTCROSSING RATES, SAN BERNARDINO MOUNTAINS, GENETIC VARIATION, ERIOGONUM OVALIFOLIUM

01/02-0351 ENDANGERED PRIMATES, REINTRODUCTION PROJECTS, CAPTIVE ORANGUTANS, PRIMATE MANAGEMENT, POPULATION DECLINES, ORANGUTAN CONSERVATION, CONSERVATION INITIATIVES

01/02-0681 ENDANGERED RIVERS, DAMMING, DREDGING, DRINKING WATER, IRRIGATION, POLLUTION, RIVERS, NAVIGATION, SPAWNING

01/02-0018 ENDANGERED SPECIES, FARMING, FORESTRY, GRAZING, PLANT EXTINCTIONS, WESTERN LILY, CATTLE GRAZING, PALE BLUE-EYED GRASS, SISYRINCHIUM SARMENTOSA

01/02-0162 ENDANGERED SPECIES, CLONING TECHNOLOGY, HABITAT LOSS, GAURS, NUCLEAR TRANSFER, CONSERVATION STRATEGIES, ZONA PELLUCIDA, CONVENTION ON INTERNATIONAL TRADE IN ENDANGERED SPECIES (CITES)

01/02-0086 ENDANGERED SPECIES, MARINE MAMMALS, SEA TURTLES, COMMERCIAL FISHING, ENDANGERED SPECIES ACT (ESA), MARINE MAMMAL PROTECTION ACT

01/02-0074 ENDANGERED SPECIES, HAWAII, UNITED STATES FISH AND WILDLIFE SERVICE (USFWS), CONSERVATION, BOTANICAL GARDENS, GENETIC SAFETY NET LIST, PLANT CONSERVATION

01/02-0673 ENDANGERED SPECIES, RIVER HABITATS, FLOOD PULSE CONCEPT, NONNATIVE FISH SPECIES, FLUVIAL FISHES, LARGE RIVER ECOSYSTEMS, LIFE CYCLE REQUIREMENTS

01/02-0325 ENDANGERED SPECIES, WHALE MIGRATIONS, BLUE WHALES, MARINE MAMMALS

01/02-1482 ENDANGERED SPECIES, MARINE MAMMALS, MARINE BIOLOGY, STRANDED MARINE MAMMALS, WHALES, FORENSIC BIOLOGY, DOLPHINS, SEA LIONS, ETHICAL ISSUES

01/02-0332 ENDANGERED SPECIES, CAUDATA, SALAMANDERS, MOLE SALAMANDERS, AMPHIBIANS, ASEXUAL REPRODUCTION, AMBYSTOMA

01/02-0070 ENDANGERED SPECIES, ECOLOGICAL DEGRADATION, WOLONG NATURE RESERVE, PROTECTED AREAS, GIANT PANDAS

01/02-1852 ENDANGERED SPECIES, RHINOCEROS PROPAGATION, REPRODUCTION PATTERNS, CAPTIVE BREEDING PROGRAMS, WHITE RHINOCEROS POPULATIONS

01/02-0030 ENDANGERED SPECIES, PACIFIC OCEAN, NATIONAL MARINE MAMMAL LABORATORY (NMML), THREATENED SPECIES, ORCAS, POLYCHLORINATED BIPHENYL (PCB), SALMON, HERRING, POLYEROMATIC HYDROCARBON, SOUTHERN RESIDENT ORCAS, WHALE POPULATION DECLINES

01/02-0326 ENDANGERED SPECIES, GALAPAGOS ISLANDS, TORTOISES, CAPTIVE BREEDING PROGRAMS, CONSERVATION INITIATIVES

01/02-0327 ENDANGERED SPECIES, FUR SEALS, JUAN FERNANDEZ ISLANDS, MARINE MAMMALS, WILDLIFE MANAGEMENT, SEAL CONSERVATION

01/02-0636 ENDANGERED SPECIES, CONSERVATION STRATEGIES, PLANT TAXA VARIABILITY, MORPHOLOGICAL DATA, MOLECULAR DATA, PLANT CONSERVATION, GENETIC DIVERGENCE, SEDUM INTEGRIFOLIUM

01/02-0028 ENDANGERED SPECIES, CARNIVORE PRESERVATION TRUST, BLEYMAN/MICHAEL, CARACALS, ZOOS, BINTURONGS, SERVALS, OCELOTS, HAND-RAISED WILDLIFE, CAPTIVE BREEDING

01/02-0640 ENDANGERED SPECIES, DRILLS, NIGERIA, PANDRILLUS, CAPTIVE BREEDING PROGRAMS, CHIMPANZEES, CONSERVATION INITIATIVES, PRIMATE POPULATION DECLINES

01/02-0666 ENDANGERED SPECIES, NATIVE FISH, ECOSYSTEMS, NATIONAL PARK SERVICE, HABITATS, FISH STOCKING, IRRIGATION, DAMS

01/02-0392 ENDANGERED SPECIES, DEVILS HOLE, KARST HABITATS, GROUNDWATER, PUPFISH, POPULATION DYNAMICS

01/02-0375 ENDANGERED SPECIES, BUTTERFLY COUNTS, NORTH AMERICAN BUTTERFLY ASSOCIATION, UNITED STATES NATIONAL PARK SYSTEM, INSECT CONSERVATION, BUTTERFLY HABITATS

01/02-0369 ENDANGERED SPECIES, IMPERILED SPECIES, UNITED STATES FISH AND WILDLIFE SERVICE, NATIONAL MARINE FISHERIES SERVICE, EXTINCTION PROTECTION, HABITAT CONSERVATION PLAN (HCP), UNITED STATES LANDOWNERS

01/02-0368 ENDANGERED SPECIES, HINE'S EMERALD, OHIO EMERALD, DRAGONFLY, EXTINCTION, CONSERVATION, LARVAE, PREDATORS, CHICAGO WILDERNESS, SOMATOCHLORA

01/02-2501 ENDANGERED SPECIES, RUSSIAN NATURE RESERVES, CONSERVATION, NATURAL RESOURCES

01/02-0328 ENDANGERED SPECIES, ANTARCTICA, WILDLIFE MANAGEMENT, BIRD COLONIES, GIANT PETRELS, GLOBAL WARMING

01/02-0941 ENDANGERED SPECIES, NONNATIVE SPECIES, ZEBRA MUSSELS, RIVER FAUNA, FRESHWATER MUSSELS, MUSSEL POPULATION DECLINES, RESTORATION PROJECTS

01/02-0358 ENDANGERED SPECIES, EVERGLADES NATIONAL PARK, WILDLIFE CONSERVATION, CROCODILE LIFE HISTORY, REPTILE POPULATIONS, AMERICAN CROCODILE

01/02-0999 ENDANGERED SPECIES, PACIFIC SALMON, UNITED STATES ENDANGERED SPECIES ACT, SPECIES BIODIVERSITY, COMMERCIAL SALMON FISHING, SALMON MIGRATION

01/02-1247 ENDANGERED SPECIES, FOX NATURAL HISTORY, SAN JOAQUIN FOX, KIT FOXES

01/02-2464 ENDANGERED SPECIES, PRAIRIE CHICKEN, GROUSE, TEXAS WILDLIFE, ATTWATER'S PRAIRIE CHICKEN, WILDLIFE CONSERVATION

01/02-1903 ENDANGERED SPECIES, BIRDS, COLOMBIA, COLOMBIAN NATIONAL STRATEGY FOR BIRD CONSERVATION

01/02-1851 ENDANGERED SPECIES, KILLER WHALES, WHALE POPULATION DECLINES, CETACEANS, PUGET SOUND, ORCAS

01/02-1524 ENDANGERED SPECIES, ETHNOGRAPHY, PRIMATE CULTURE, GORILLA BEHAVIOR

01/02-1525 ENDANGERED SPECIES, HORTICULTURE, HOBBY PLANTS, ECOLOGICAL THREATS, PLANT CONSERVATION, ORCHID CONSERVATION, TROPICAL DEFORESTATION, HABITAT DESTRUCTION, CONSERVATION STRATEGIES

01/02-1614 ENDANGERED SPECIES, THREATENED SPECIES, FINLAND CONSERVATION, INTERNATIONAL UNION FOR THE CONSERVATION OF NATURE (IUCN), CONSERVATION RED LISTS, NATIONAL-LEVEL CONSERVATION, SWEDEN CONSERVATION, RULES SPECIES PRESERVATION

01/02-1623 ENDANGERED SPECIES, EXTINCTION, BIODIVERSITY, GEOGRAPHIC INFORMATION SYSTEMS (GIS), GAP ANALYSIS PROGRAM (GAP)

01/02-1635 ENDANGERED SPECIES, NEPAL, HIMALAYAN MOUNTAINS, MOUNT EVEREST, KATHMANDU, CHITWAN NATIONAL PARK, TIGERS, ASIAN ELEPHANTS, ELEPHANTS, ECO-TOURISM, RHINOCEROS

01/02-2181 ENDANGERED SPECIES, MAN-EATING TIGERS, TIGERS, WILDLIFE CONSERVATION

01/02-0987 ENDANGERED SPECIES, RECREATIONAL MANAGEMENT, WILDLIFE MANAGEMENT, ELEPHANT SEALS, PLOVERS, LAND-USE MANAGEMENT

01/02-1642 ENDANGERED SPECIES, ANIMAL CLONING, BIODIVERSITY, GENETIC RESCUE, CROSS-SPECIES, NUCLEAR TRANSFER, SHEEP, MOUFLON, CONSERVATION STRATEGIES

01/02-2460 ENDANGERED SPECIES, BIOACOUSTICS, ENVIRONMENTAL NOISE, MANATEE, TRICHECHUS MANATUS, BOAT COLLISIONS, WILDLIFE CONSERVATION

01/02-2221 ENDANGERED SPECIES, PULP MILL CONTAMINATION, INDUSTRIAL POLLUTION, ARDEA HERODIAS, GREAT BLUE HERON, CHLORINATED HYDROCARBONS, TOXIC EQUIVALENCY VALUES (TEQ), AQUATIC FOOD CHAIN, ENVIRONMENTAL TOXICANTS, BIRD EGGS, POLYCHLORINATED DIBENZO-P-DIOXIN (PCDD)

01/02-2182 ENDANGERED SPECIES, TIGER CONSERVATION, NEPAL ROYAL CHITWAN NATIONAL PARK, HABITAT RESTORATION, CONSERVATION INITIATIVES, JUNGLE HABITAT, ECOTOURISM

01/02-2132 ENDANGERED SPECIES, GORILLAS, CHIMPANZEES, ETHICS, ANIMAL RIGHTS, INTELLECTUAL ABILITIES, WILDLIFE CONSERVATION, GREAT APES, APES

01/02-1920 ENDANGERED SPECIES, HIGH-DEFINITION TELEVISION (HDTV) TOWERS, UNITED STATES FISH AND WILDLIFE SERVICE, SONGBIRDS, BIRD KILLS, ORNITHOLOGY, COMMUNICATIONS TOWERS

01/02-1005 ENDANGERED SPECIES, SPECIES CONSERVATION, BIODIVERSITY, ENVIRONMENTAL ISSUES, HABITAT LOSS, AFRICAN BIODIVERSITY

01/02-1854 ENDANGERED SPECIES, RIGHT WHALE DEMOGRAPHICS, WHALE MORTALITY, CONSERVATION EFFORTS, MARINE MAMMALS, NORTHERN RIGHT WHALES, ALLEE EFFECT, POPULATION DECLINES

01/02-0937 ENDANGERED SPECIES, URSA ARCTOS, GRIZZLY BEAR LIFE HISTORY, BROWN BEAR, WILDLIFE CONSERVATION, BEAR POPULATIONS

01/02-1501 ENDANGERED SPECIES, SURROGATE ANIMAL MOTHERS, ADVANCED REPRODUCTIVE TECHNIQUES, CLONING, CONSERVATION CLONING, GAUR, INDIAN DESERT CAT

01/02-2193 ENDANGERED SPECIES, CLINCH RIVER POWELL RIVER BASIN, AQUATIC FAUNA, RIPARIAN CORRIDORS, ECOLOGICAL RISK ASSESSMENT, ENVIRONMENTAL PROTECTION, NATIVE SPECIES

01/02-2496 ENDANGERED SPECIES ACT, OLD-GROWTH FORESTS, WESTERN FORESTS, MARBLED MURRELET, SPOTTED OWL, FOREST MANAGEMENT STRATEGIES, RIPARIAN ZONES, TIMBER FOREST ECONOMY, HABITAT CONSERVATION, PROACTIVE FOREST MANAGEMENT, RESERVATION STRATEGY

01/02-2191 ENDANGERED SPECIES ACT, WHITE ABALONE, FISHERIES, MARINE INVERTEBRATES, SPAWNING, CAPTIVE BREEDING, ABALONE, GASTROPODS

01/02-2190 ENDANGERED SPECIES ACT, BIRDWING PEARLYMUSSEL, LOTIS BLUE BUTTERFLY, FRESHWATER MUSSELS, TENNESSEE VALLEY AUTHORITY (TVA), RIVER CORRIDORS, INSECTS, BUTTERFLIES, MUSSELS

01/02-0040 ENDANGERED SPECIES ACT, MINNESOTA DEPARTMENT OF NATURAL RESOURCES, WOLVES, WILDLIFE CONSERVATION, POPULATION INCREASES, LIVESTOCK LOSSES

01/02-2227 ENDANGERED SPECIES ACT, TROUT, FISH POPULATIONS DECLINES, MOUNTAIN YELLOW-LEGGED FROG, RANA MUSCOSA, SIERRA NEVADA, NATIONAL PARK SERVICE, YOSEMITE, NONNATIVE SPECIES CONSEQUENCES

01/02-0367 ENDANGERED SPECIES ACT, HAWAII, BREEDING, ENTOMOLOGY, DAMSELFLY, HABITAT LOSS, MEGALAGRION

01/02-0627 ENDANGERED SPECIES ACT, SAGE GROUSE, HABITAT DESTRUCTION, BIRD POPULATION DECLINES, CONSERVATION INITIATIVES

Keyword Index

01/02-1606 ENDANGERED SPECIES ACT, SAN BRUNO MOUNTAINS, HABITAT CONSERVATION PLANS, LAND DEVELOPMENT CREDIT TRANSFER, BUTTERFLIES, CONSERVATION

01/02-1549 ENDANGERED SPECIES ACT, YELLOWSTONE NATIONAL PARK, DELISTING THREATENED SPECIES, CONSERVATION STRATEGIES, BEAR POPULATIONS, GRIZZLY BEARS

01/02-0090 ENDANGERED SPECIES ACT, SALMON RIVER, SNAKE RIVER, COLUMBIA RIVER, SMOLT, SMOLTIFICATION, FEDERAL CAUCUS, SALMON, UNITED STATES ARMY CORPS OF ENGINEERS, NATIONAL MARINE FISHERIES SERVICE (NMFS)

01/02-0086 ENDANGERED SPECIES ACT, ENDANGERED SPECIES, SEA TURTLES, COMMERCIAL FISHING, MARINE MAMMALS, MARINE MAMMAL PROTECTION ACT

01/02-0386 ENDANGERED SPECIES ACT, SPECIES PROTECTION, HABITAT PROTECTION, LOSS OF HABITAT, PROPERTY RIGHTS ACTIVISM, LONGLEAF PINE FORESTS, UNITED STATES FISH AND WILDLIFE SERVICE (FWS)

01/02-0357 ENDANGERED SPECIES LIST, PREDATOR REINTRODUCTIONS, YELLOWSTONE NATIONAL PARK, WOLF POPULATIONS, U.S. FISH AND WILDLIFE SERVICE, WILDLIFE RESTORATION PROGRAMS

01/02-0981 ENDANGERED SPECIES RELOCATION CONSERVATION STRATEGY, ZEBRA MUSSELS, DREISSENA POLYMORPHA, NONNATIVE SPECIES, MUSSEL SURVIVAL, UNIONID MUSSELS

01/02-2685 ENDEMICS, CHOLERA PREVENTION, VACCINE DEVELOPMENT, WORLD HEALTH ORGANIZATION (WHO), IMMUNIZATIONS, INFECTIOUS DISEASES, DIARRHEA

01/02-0962 ENDEMIC SPECIES, OCEANIC ISLAND FLORA, JUAN FERNANDEZ ARCHIPELAGO, PLANT EVOLUTION, REPRODUCTIVE SYSTEMS, POLLINATION TYPES, ISLAND HABITATS, FLOWERING PLANTS

01/02-1183 ENDOCASTS, EDINGER/TILLY, PALEONEUROLOGY, FOSSIL BRAINS, BRAIN DEVELOPMENT

01/02-0442 ENDOCRINE CELLS, PANCREATIC BETA CELLS, GLUCOSE CONTROL, INSULIN PRODUCTION, GENETIC ENGINEERING, DIABETES MELLITUS, K CELLS, GLUCOSE DEPENDENT INSULINOTROPIC POLYPEPTIDE (GIP)

01/02-0223 ENDOCRINE CONTROL, CANCER/BREAST, DEOXYRIBONUCLEIC ACID (DNA), ACTIVE RADICALS, ESTROGEN, BREAST CANCER, MENARCHE, MENOPAUSE, BREAST DENSITY, BONE DENSITY, ESTRADIOL

01/02-0792 ENDOCRINE DISORDERS, METABOLIC DISEASE, HORMONE IMBALANCE, DIABETES, OBESITY, INHERITED DISORDERS, BLOOD GLUCOSE, INSULIN RESISTANCE, TYPE 2 DIABETES

01/02-0081 ENDOCRINE DISRUPTERS, NONPOINT POLLUTION, WATER QUALITY

01/02-0322 ENDOCRINE DISRUPTERS, POLYCHLORINATED BIPHENYL (PCB), XENOBIOTIC CONTAMINANTS, IMMUNE SYSTEMS, KESTRELS, FALCO SPARVERIUS, ENVIRONMENTAL CONTAMINANTS

01/02-1299 ENDOCRINE DISRUPTERS, PHYTOCHEMICALS, FLAVONOIDS, WOOD PULP, PAPER MILL POLLUTION, WATER POLLUTION, GENISTEIN, ISOFLAVONES

01/02-1302 ENDOCRINE DISRUPTERS, ESTROGENIC CHEMICALS, VITELLOGENIN PRODUCTION, FISH, WATER POLLUTION, ENVIRONMENTAL ESTROGENS, METHOXYCHLOR (MXC), RAINBOW TROUT, ONCORHYNCHUS MYKISS

01/02-1762 ENDOCRINE DISRUPTORS, CARCINOGENS, PESTICIDES, LEAD ACCUMULATION, PHTHALATES, POLYCHLORINATED BIPHENYL (PCB), INTEGRATED PEST MANAGEMENT, ENVIRONMENTAL PROTECTION AGENCY (EPA), BIRTH DEFECTS, CHILDREN'S HEALTH RISKS, POLLUTION EXPOSURE

01/02-2306 ENDOCRINE IMBALANCE, MAJOR DEPRESSION, CORTISOL ACTIVITY, COGNITIVE DEFICIT, PSYCHOTIC MAJOR DEPRESSION

01/02-2247 ENDOCRINE REGULATION, ESTROGEN PATHWAYS, GENE REGULATION, NUCLEAR EFFECTS

01/02-2288 ENDOCRINE SYSTEM, ESTROGEN TO ACTIVIN RATIOS, BABOONS, HERITABILITY OF ESTROGEN, ACTIVIN, REPRODUCTIVE HORMONES, HORMONE HERITABILITY

01/02-2592 ENDOGENOUS ESTRADIOL, CANCER/BREAST, SERUM ESTRADIOL, RALOXIFENE, BREAST CANCER, POST-MENOPAUSAL WOMEN, ESTROGEN, OSTEOPOROSIS

01/02-0744 ENDOGENOUS MESODERM INDUCERS, SECRETED MORPHOGENS, NODAL SIGNALING, RELAY SIGNALING, TRANSFORMING GROWTH FACTORS, TISSUE PATTERNING, SIGNALING PATHWAYS

01/02-2547 ENDOGENOUS RETROVIRUS (ERV), REVERSE TRANSCRIPTASE, GENE ACQUISITION, VIRAL DEOXYRIBONUCLEIC ACID (DNA), HUMAN GENOME, NONCODING DEOXYRIBONUCLEIC ACID (DNA), TRANSPOSITION, RETROVIRUSES

01/02-1718 ENDOGENOUS RETROVIRUS (ERV), INFECTIONS, KOCH'S POSTULATES, GASTRIC ULCERS, CHRONIC DISEASES, HELICOBACTER PYLORI, ALZHEIMER'S DISEASE, VIRAL INFECTIOUS PROCESSES, ACUTE INFECTIOUS DISEASES, DISEASE PATHOGENS

01/02-2670 ENDOMETRIAL BIOPSY, PERIMENOPAUSE, MENSTRUATION, MENOPAUSE, BLEEDING, OVULATION, HORMONE REPLACEMENT THERAPY (HRT), ABNORMAL UTERINE BLEEDING (AUB), ENDOVAGINAL ULTRASOUND, HYSTEROSCOPY, SONOHYSTEROGRAPHY

01/02-2393 ENDOMETRIOSIS, UTERINE BLEEDING, FIBROIDS, PROLAPSE, HYSTERECTOMY, ABLATION TECHNOLOGIES, MYOMECTOMY, EMBOLIZATION

01/02-1688 ENDOMYSIAL ANTIBODIES, GASTROINTESTINAL SYMPTOMS, ROME II, IRRITABLE BOWEL SYNDROME (IBS), COLONOSCOPY, SIGMOIDOSCOPY, BARIUM ENEMA, IMMUNOGLOBULIN A ANTIGLIADIN, IMMUNOGLOBULIN G ANTIGLIADIN, CELIAC DISEASE

01/02-0649 ENDOPHYTES, PARASITIC FUNGI, FUNGI, UNITED STATES DEPARTMENT OF AGRICULTURE (USDA), INVASIVE PLANT CONTROL, SYSTEMATICS, ANIMAL AND PLANT HEALTH INSPECTION SERVICE (APHIS)

01/02-1866 ENDOPHYTIC FUNGI, ANTIMICROBIAL ACTIVITY, MUSCODOR ALBUS, RAINFOREST PLANTS, VOLATILE COMPOUNDS

01/02-0846 ENDORPHINS, ACUPUNCTURE, PLACEBO NEEDLE, PEKING UNIVERSITY, PAIN, QI

01/02-0844 ENDORPHINS, PLACEBO EFFECT, COMPLEMENTARY AND ALTERNATIVE MEDICINE (CAM), NALOXONE

01/02-1259 ENDOSPORE DEVELOPMENT, HOMEOSTASIS, OXIDATIVE STRESS, METABOLIC PATHWAYS, BACTERIAL METABOLISM, METAL ION TRANSPORT, MANGANESE (MN), TRACE NUTRIENTS

01/02-0221 ENDOSTATIN, MALIGNANT GLIOMAS, ANGIOGENSIS, CANCER TREATMENT, BRAIN CANCER, MICROENCAPSULATED CELLS, XENOGRAFT, CONTINUOUS-RELEASE ENDOSTATIN TECHNIQUE, CANCER/BRAIN

01/02-1963 ENDOSTATIN, ANGIOGENESIS, METASTASIS, THROMBOSPONDIN, CHEMOTHERAPY, ANGIOSTATIN, TUMORIGENESIS, CANCER TREATMENTS, VASCULAR GROWTH

01/02-2613 ENDOTHELIAL CELLS, ICON DRUGS, TUMOR BLOOD VESSELS, TUMOR GROWTH REVERSAL, CANCER TREATMENT

01/02-0161 ENDOTHELIAL CELLS, VACCINE THERAPIES, TUMOR INHIBITION, IMMUNOTHERAPY, CANCER TREATMENTS, ANGIOGENESIS, BLOOD VESSELS, XENOGENEIC IMMUNE RESPONSE

01/02-1011 ENDOTHELIAL CELLS, RISK FACTORS, VASCULARITY, TUMOR GROWTH, CANCER VASCULARITY, NICOTINE, ATHEROSCLEROSIS, TOBACCO-RELATED DISEASES, ANGIOGENESIS

01/02-1383 ENDOTHELIAL CELLS, BLOOD PRESSURE CONTROL, CARDIOVASCULAR RISK FACTORS, CORONARY DISEASE, HYPERTENSION

01/02-2033 ENDOTHELIAL CELLS, MALIGNANCIES, ANGIOGENESIS, HEMATOLOGIC MALIGNANCIES, VASCULAR ENDOTHELIAL GROWTH FACTOR (VEGF), MITOGENESIS, MYELOPROLIFERATIVE DISEASE

01/02-0252 ENDOTHELIAL FUNCTION, NITRIC OXIDE, ENDOTHELIN, EXERCISE, ENDOTHELIUM, ARTERIAL PLAQUE, FREE RADICALS, CORONARY ATHEROSCLEROSIS, ARTERY STRUCTURE, HEART HEALTH, CHOLESTEROL

01/02-1440 ENDOTHELIAL FUNCTION, CARDIAC DISEASE, CORONARY FLOW VELOCITY RESERVE (CFVR), TRANSTHORACIC DOPPLER ECHOCARDIOGRAPHY (TTDE), PASSIVE SMOKING, NONSMOKERS, ADENOSINE TRIPHOSPHATE

01/02-1377 ENDOTHELIAL LEUKOCYTE ADHESION MOLECULE (ELAM-1), OXIDATIVE STRESS, EYE OUTFLOW PATHWAY, TRABECULAR MESHWORK (TM) CELLS, IRREVERSIBLE BLINDNESS, TRANSCRIPTION FACTOR NF-KB, GLAUCOMA, AQUEOUS OUTFLOW PATHWAY, AUTOCRINE FEED-BACK LOOP

01/02-0252 ENDOTHELIN, NITRIC OXIDE, ENDOTHELIUM, EXERCISE, ENDOTHELIAL FUNCTION, ARTERIAL PLAQUE, FREE RADICALS, CORONARY ATHEROSCLEROSIS, ARTERY STRUCTURE, HEART HEALTH, CHOLESTEROL

01/02-0252 ENDOTHELIUM, NITRIC OXIDE, ENDOTHELIN, EXERCISE, ENDOTHELIAL FUNCTION, ARTERIAL PLAQUE, FREE RADICALS, CORONARY ATHEROSCLEROSIS, ARTERY STRUCTURE, HEART HEALTH, CHOLESTEROL

01/02-2330 ENDOTOXINS, NEISSERIA MENINGITIDIS, MENINGOCOCCAL DISEASE, COAGULOPATHY, GENETIC DYSFUNCTION, PHAGOCYTES, LYSIS, COMPLEMENT ACTIVATION, MANNOSE BINDING LECTIN, TUMOR NECROSIS FACTOR

01/02-2670 ENDOVAGINAL ULTRASOUND, PERIMENOPAUSE, MENSTRUATION, MENOPAUSE, BLEEDING, OVULATION, HORMONE REPLACEMENT THERAPY (HRT), ENDOMETRIAL BIOPSY, ABNORMAL UTERINE BLEEDING (AUB), HYSTEROSCOPY, SONOHYSTEROGRAPHY

01/02-2721 END-STAGE HEART DISEASE, HEART TRANSPLANTATION, TOTAL ARTIFICIAL HEART (TAH), VENTRICULAR ASSIST DEVICE (VAD), CLENBUTEROL

01/02-2723 END-STAGE LIVER DISEASE, HEPATOCYTES, BIOARTIFICIAL LIVER (BAL), LIVER STEM CELLS

01/02-1346 END-STAGE LIVER FAILURE, HEART-LUNG TRANSPLANTATION, CYSTIC FIBROSIS, END-STAGE RESPIRATORY FAILURE, ORGAN TRANSPLANTATION, LIVER TRANSPLANTATION

01/02-1105 END-STAGE RENAL DISEASE (ESRD), RENIN-ANGIOTENSIN SYSTEM (RAS), DIABETIC NEPHROPATHY, ANGIOTENSIN-CONVERTING ENZYME (ACE) INHIBITORS, ANGIOTENSIN RECEPTOR BLOCKER (ARB), DIABETES MELLITUS, HYPERTENSION, GLYCEMIA, RENAL FAILURE

01/02-2026 END-STAGE RENAL DISEASE (ESRD) NETWORK, HEMODIALYSIS, HEALTHCARE FINANCING ADMINISTRATION, CENTER FOR MEDICARE AND MEDICAID SERVICES, TREATMENT BY TIME-OF-DAY, MORTALITY RATES, CARDIOVASCULAR DISEASE, BODY-MASS INDEX, POTASSIUM LEVELS, PHOSPHORUS LEVELS

01/02-1346 END-STAGE RESPIRATORY FAILURE, HEART-LUNG TRANSPLANTATION, CYSTIC FIBROSIS, ORGAN TRANSPLANTATION, END-STAGE LIVER FAILURE, LIVER TRANSPLANTATION

01/02-1477 ENDURANCE, LONG-DISTANCE RUNNING, TRIATHLON, MARATHON RUNNING, HYDRATION, COST OF RUNNING (CR)

01/02-0832 ENDURANCE ATHLETES, DIETARY GUIDELINES, NUTRITIONAL GUIDELINES, CARBOHYDRATE INTAKE (CHO)

01/02-1152 ENDURANCE CYCLISTS, SPORTS TRAINING, ELITE CYCLISTS, DIETARY PRACTICES, NUTRITIONAL PRACTICES OF ELITE CYCLISTS, CYCLING

01/02-2619 ENDURANCE SPORTS, ILIAC ARTERIES, ATHLETES, CLAUDICATION, BLOOD FLOW, KINKING, CYCLING

01/02-1354 ENERGIX-B VACCINE, TWINRIX, HEPATITIS A, HEPATITIS B, HEPATITIS VACCINES, HAVRIX VACCINE, FOOD AND DRUG ADMINISTRATION (FDA), LIVER DISEASE, CLOTTING DISORDERS, ILLEGAL INJECTABLE DRUGS, IMMUNOGENICITY

01/02-0075 ENERGY, BIOMASS FUEL, RENEWABLE ENERGY, BIOFUELS, CORN (ZEA MAYS), GREEN FUEL, ALTERNATIVE FUEL SOURCES

01/02-0348 ENERGY ANALYSIS, FARMING SYSTEMS, PRODUCTIVITY OF FARMS, SUSTAINABLE AGRICULTURE, SWEDISH FARMING TRENDS

01/02-1433 ENERGY BALANCE, PLASMA LEPTIN, ADIPOSE TISSUE, LEPTIN, METABOLISM, OBESITY, EXERCISE PHYSIOLOGY

01/02-0063 ENERGY CONSERVATION, GREEN ROOFS, ENVIRONMENTAL PROTECTION AGENCY (EPA), SOD ROOFS, URBAN HEAT ISLAND MITIGATION INITIATIVE

01/02-1912 ENERGY CONSERVATION, WILDLIFE PRESERVATION, TRANS-ALASKA PIPELINE, OIL, ARCTIC NATIONAL WILDLIFE REFUGE, UNITED STATES GEOLOGICAL SURVEY

01/02-0896 ENERGY CROPS, ENERGY SELF-SUPPLYING FARMING, DOUBLE-CROPPING CULTIVATION METHOD, SUSTAINABLE ENERGY PRODUCTION, AGRICULTURAL WASTE MANAGEMENT, BIOMASS, FOSSIL FUELS, BIOGAS PRODUCTION

01/02-2209 ENERGY EFFICIENCY ADVANTAGES, LYTHRUM SALICARIA, NONNATIVE PLANT SPECIES, INVASIVE PLANTS, PURPLE LOOSESTRIFE, NONINDIGENOUS PLANTS, WETLANDS FLORA

01/02-1150 ENERGY EXPENDITURE (EE), ADOLESCENT ACTIVITY, PHYSICAL ACTIVITY IN CHILDREN, DIRECT OBSERVATION, CHILDREN'S HEALTH

01/02-2434 ENERGY HARVESTING, MICROORGANISMS, MARINE SEDIMENTS, SUBSURFACE ENVIRONMENTS, AQUATIC SEDIMENTS, ELECTRODES, GRAPHITE ELECTRODES, ANODE, GEOBACTERACEAE, ORGANIC MATTER

01/02-1810 ENERGY PRODUCTION, REFINERIES, FOSSIL FUELS, FUEL PRODUCTION, CLEAN ENERGY, PETROLEUM REFINING, PETROCHEMICAL INDUSTRIES, OIL INDUSTRIES, ENVIRONMENTAL ISSUES

01/02-0620 ENERGY RESERVES, CRAB BEHAVIOR, METABOLISM FACTORS, ALKALOSIS, ACIDOSIS, BREEDING MIGRATIONS, CHRISTMAS ISLAND RED CRAB GECARCOIDEA NATALIS, REPRODUCTIVE BEHAVIOR

01/02-0896 ENERGY SELF-SUPPLYING FARMING, ENERGY CROPS, DOUBLE-CROPPING CULTIVATION METHOD, SUSTAINABLE ENERGY PRODUCTION, AGRICULTURAL WASTE MANAGEMENT, BIOMASS, FOSSIL FUELS, BIOGAS PRODUCTION

01/02-2412 ENERGY SOURCES, FARMING, ANAEROBIC PLUG-FLOW DIGESTER, ANIMAL WASTE, ELECTRICITY GENERATION

01/02-2199 ENERGY SOURCES, STREAM ECOLOGY, COARSE PARTICULATE ORGANIC MATTER (CPOM), ORGANIC DETRITUS, MICROBIAL COLONIZATION, NUTRIENT LIMITATION, CAVE STREAM, KARST STREAM SYSTEMS, SURFACE STREAMS

01/02-1013 ENERGY SOURCES, PROTEIN STRUCTURES, ADENOSINE TRIPHOSPHATE (ATP), BIOLOGICAL SYSTEMS, FUNCTIONAL PROTEINS, SURFACE ENERGY OF WATER

01/02-1820 ENERGY STORAGE, RANDOM BEHAVIOR, MAMMALIAN ARTERIES, NATURAL RANDOMNESS, RUBBERY PROTEINS, MOLECULAR MOTION

01/02-0856 ENERGY THERAPY, CALLAHAN/ROGER, THOUGHT FIELD THERAPY, VINCENZI/HARRY, EMOTIONAL SELF-MANAGEMENT, LAMBROU/PETER, EMOTIONAL FREEDOM TECHNIQUES

Keyword Index

01/02-0461 ENERGY TRANSFER, RED FLUORESCENT PROTEIN, POLYMERASE CHAIN REACTION (PCR), GENE MUTATIONS, FLUORESCENT RESONANCE, GREEN FLUORESCENT PROTEIN

01/02-1572 ENERGY USE, MIGRATORY BIRDS, FLIGHT EFFICIENCY, FAT STORES, BIRD PHYSIOLOGY

01/02-2202 ENERGY USE, GLOBAL ENERGY SITUATION, ALTERNATIVE ENERGY SOURCES, ENVIRONMENTAL POLLUTION, DEVELOPING COUNTRIES, SUSTAINABLE ENERGY SUPPLY, TECHNOLOGY INNOVATIONS, POVERTY

01/02-0272 ENGINEERING DESIGN PROJECTS, CRAYFISH, ABDOMINAL MOVEMENT, MUSCLE RECEPTOR ORGAN (MRO), TAILFAN, SENSORY-MOTOR SYSTEM, INVERTEBRATES, PROPRIOCEPTORS, BIOLOGICAL MODELS, ROBOTIC DESIGN, SENSORY NEURONS

01/02-0298 ENGINEERING DISASTERS, BONFIRE DISASTER, TEXAS BONFIRE DISASTER, TEXAS A&M UNIVERSITY, COLLEGE RITUALS, CONSTRUCTION DISASTERS, CAMPUS DISASTERS

01/02-2215 ENGINEER SPECIES, MARINE ECOSYSTEM, OVERFISHING, TROPHIC CASCADE, ENVIRONMENTAL MODIFICATIONS, PREDATOR-PREY RELATIONSHIPS, HABITAT CREATION, BIODIVERSITY LOSS

01/02-1498 ENGINES OF CREATION, DREXLER/ERIC, MASSACHUSETTS INSTITUTE OF TECHNOLOGY (MIT), NANOTECHNOLOGY, BIOMOLECULAR MOTORS, ESCHERICHIA COLI, SELF-ASSEMBLY, DRUG DELIVERY IMPLANTS, DIABETES, INSULIN

01/02-1784 ENGLISH, TRITONE PARADOX, RELATIVE PITCH, GENETIC INHERITANCE, TONAL LANGUAGES, VIETNAMESE, MANDARIN, PERFECT PITCH, GEOGRAPHIC DIFFERENCES, LEARNED ABILITY

01/02-0290 ENGLISH ACCENTS, WORD PRONUNCIATION, ENGLISH DIALECTS, SPOKEN ENGLISH, LANGUAGE EVOLUTION, STANDARD SOUTHERN BRITISH (SSB), RECEIVED PRONUNCIATION

01/02-0290 ENGLISH DIALECTS, WORD PRONUNCIATION, ENGLISH ACCENTS, SPOKEN ENGLISH, LANGUAGE EVOLUTION, STANDARD SOUTHERN BRITISH (SSB), RECEIVED PRONUNCIATION

01/02-2518 ENHANCEOSOME, GENE TRANSCRIPTION, EXTRACELLULAR SIGNALING, REGULATION OF TRANSCRIPTION, DEVELOPMENTAL GENETICS, TRANSCRIPTION FACTORS, CONTROL OF GENE EXPRESSION

01/02-2539 ENHANCER-BLOCKING PROTEINS, GENETIC INSULATORS, DEOXYRIBONUCLEIC ACID (DNA) SEQUENCE ELEMENTS, CHROMATIN BARRIERS

01/02-0029 ENHYDRA LUTRIS, SEA OTTER, CALIFORNIA DEPARTMENT OF FISH AND GAME (CDFG), NATIONAL WILDLIFE HEALTH LABORATORY, MARINE WILDLIFE VETERINARY CARE AND RESEARCH CENTER, TOXOPLASMA GNODII, SARCOCYSTIS NEURONA, EQUINE PROTOZOAL MYELOENCEPHALITIS, OPOSSUM, SALMONELLA, ESCHERICHIA COLI

01/02-2030 ENTERIC DISEASE OUTBREAK, EMERGING DISEASES, ENTEROPATHOGENIC E. COLI, AFRICA, ESCHERICHIA COLI O157, SHIGELLA SPECIES

01/02-0503 ENTERIC INFECTIONS, CATTLE, CENTERS FOR DISEASE CONTROL AND PREVENTION (CDC), DIARRHEA, HEMOLYTIC UREMIC SYNDROME, PULSE FIELD GEL ELECTROPHORESIS (PFGE), ESCHERICHIA COLI, HANDWASHING, FARM ANIMALS

01/02-2574 ENTERIC MICROFLORA, ENVIRONMENTAL FACTORS, ULCERATIVE COLITIS (UC), AUTOIMMUNE DISEASES, CROHN'S DISEASE, IMMUNOGLOBULIN G1, PROBIOTICS

01/02-2353 ENTEROCOCCUS, FOOD AND AGRICULTURE ORGANIZATION OF THE UNITED NATIONS (FAO), BACTERIA, WORLD HEALTH ORGANIZATION (WHO), GLOBAL STRATEGY FOR THE CONTAINMENT OF ANTIMICROBIAL RESISTANCE, ANTIMICROBIALS, SALMONELLA, CAMPYLOBACTER

01/02-1298 ENTEROCOCCUS BACTERIA, SALTWATER MARSHES, SURF ZONE POLLUTION, WATER POLLUTION, WETLANDS, URBAN RUNOFF, FECAL MATERIAL, COASTAL WATER QUALITY

01/02-1705 ENTEROCOLITIS, CHOLECYSTITIS, NEUTROPENIA, CANCER THERAPY, ABDOMINAL INFECTIONS, CYTOMEGALOVIRUS (CMV), ANTIBIOTICS

01/02-1588 ENTEROLOBIUM CYCLOCARPUM, PASTURES, CONTINUOUS FORESTS, REPRODUCTIVE ISOLATION, LANDSCAPE FRAGMENTATION, TREES, SEEDLINGS, POLLEN DEPOSITION

01/02-1505 ENTEROPATHOGENIC E. COLI, ESCHERICHIA COLI 0157:H7, SHIGA TOXIN, POLYMORPHONUCLEAR LEUKOCYTES

01/02-2030 ENTEROPATHOGENIC E. COLI, EMERGING DISEASES, ESCHERICHIA COLI O157, AFRICA, ENTERIC DISEASE OUTBREAK, SHIGELLA SPECIES

01/02-1468 ENTEROVIRUSES, ECHOVIRUS 13, ECHOVIRUSES, ASEPTIC MENINGITIS, ENCEPHALITIS

01/02-0367 ENTOMOLOGY, HAWAII, BREEDING, DAMSELFLY, ENDANGERED SPECIES ACT, HABITAT LOSS, MEGALAGRION

01/02-0662 ENTOMOLOGY, FORESTS, WATERSHEDS, HEMLOCK FORESTS, TREE GROWTH, ADELGIDS, BUGS, INVASIVE SPECIES

01/02-1009 ENTOMOLOGY, ANIMAL BEHAVIOR, PREDATOR-PREY RELATIONSHIPS, HERBIVOROUS INSECTS, ADAPTATION, BAD MOTHER MODEL, INSECTS, INSECT BEHAVIOR

01/02-1484 ENTOMOLOGY, FORENSIC ENTOMOLOGY, CRIMINAL INVESTIGATIONS, MURDER INVESTIGATION TECHNIQUES, POST-MORTEM ANALYSIS

01/02-1521 ENTOMOLOGY, FORENSIC ECOLOGY, PATHOLOGY, BOTANY, CRIME SCENE REPLICATION, POSTMORTEM EVIDENCE, TIME MARKERS, CORPSE DECOMPOSITION

01/02-0300 ENTOMOLOGY, AFRICAN SLEEPING SICKNESS, CHAGAS DISEASE, ELEPHANTIASIS, TSETSE FLIES, PARASITOLOGY, MALARIA, TROPICAL DISEASES, INSECT-BORNE DISEASES

01/02-0586 ENTRAINMENT, GENETICS, MOLECULAR CLOCK, NEGATIVE FEEDBACK LOOP, VIVID PROTEIN, GATING, LIGHT RESPONSE, NEUROSPORA CRASSA, CIRCADIAN CYCLE

01/02-0604 ENTROPY, LIFE EXPECTANCY, DEMOGRAPHICS, AGING, LIFE TABLES, DEATH RATES, MORTALITY RATES, PUBLIC HEALTH ISSUES, LONGEVITY

01/02-1689 ENTRY INHIBITORS, ACQUIRED IMMUNODEFICIENCY SYNDROME (AIDS), HIGHLY ACTIVE ANTIRETROVIRAL TREATMENT (HAART), DRUG RESISTANCE, HUMAN IMMUNODEFICIENCY VIRUS (HIV), MONOCLONAL ANTIBODIES (MABS), IMMUNE REGULATION, ADRENAL STEROID ANALOGS, CLINICAL DRUG TRIALS

01/02-0667 ENVIRONMENT, CONSERVATION, BOLIVAR BIRD ISLAND, NESTING HABITATS, COLONIAL WATERBIRDS, HOUSTON SHIP CHANNEL

01/02-2478 ENVIRONMENT, EMISSIONS, PRECAUTIONARY PRINCIPLE, QUANTITATIVE CALCULATION METHODS, ECOLOGY, LIFE-CYCLE ASSESSMENT (LCA)

01/02-1932 ENVIRONMENT, BIOCOMPLEXITY, SOLVING ENVIRONMENTAL PROBLEMS, INTEGRATIVE APPROACH, CHAOS IN POPULATIONS, BIOREMEDIATION, CORAL BLEACHING, NANOTECHNOLOGY, PROBLEM SOLVING, NATIONAL SCIENCE FOUNDATION (NSF)

01/02-1789 ENVIRONMENTAL ACCUMULATION, SEEDS, PHYTIC ACID, NONRUMINANTS, ANTINUTRIENTS, EUTROPHICATION, PHOSPHORUS, ANTIOXIDANT

01/02-1879 ENVIRONMENTAL ADAPTATIONS, OSMOREGULATION, STENOHALINE MARINE ANIMALS, MARINE INVERTEBRATES, SALINITY REGULATION, CRAB PHYSIOLOGY, HYDROTHERMAL VENT ENVIRONMENT, BATHOGRAEA, THERMYDON, EXTREME HABITATS

01/02-0724 ENVIRONMENTAL ADAPTATIONS, BEAK SIZE, BIRD SONGS, DIVERGENT EVOLUTION, EVOLUTIONARY INFLUENCES, DARWIN'S FINCHES, REPRODUCTIVE BEHAVIOR

01/02-1062 ENVIRONMENTAL ADAPTATIONS, CICADAS, SPECIATION MODELS, ALLOCHRONIC SPECIATION, REPRODUCTIVE CHARACTER DISPLACEMENT, INSECT LIFE CYCLES, EVOLUTIONARY MECHANISMS, MAGICICADA

01/02-1930 ENVIRONMENTAL BIOMONITORS, MINK, FOOD CHAIN, HEPATIC MICROSOMES, POLYUNSATURATED FATTY ACIDS, POLYCHLORINATED BIPHENYL (PCB), MICROSOMAL FATTY ACIDS, VITAMIN E, MUSTELA VISON

01/02-0146 ENVIRONMENTAL CARCINOGENS, BRCA1 GENE, LOSS-OF-FUNCTION GENETIC EVENTS, GAIN-OF-FUNCTION GENETIC EVENTS, TUMOR SUPPRESSOR GENES, CANCER GENETICS, ONCOGENESIS FACTORS, BRCA2 GENE, DISEASE PREDISPOSITION

01/02-1612 ENVIRONMENTAL CHANGE, DYNAMICS STUDIES, MANIPULATIVE ECOLOGICAL STUDIES, CONSERVATION, SPECIES ROLES IN ECOSYSTEMS, KEYSTONE SPECIES, ECOLOGY

01/02-1617 ENVIRONMENTAL CHANGE, LAND USE, BIODIVERSITY, BIOMES, SPECIES, COMMUNITIES, CLIMATE CHANGE, ANTHROPOGENICALLY INDUCED GLOBAL CHANGE

01/02-2080 ENVIRONMENTAL CHEMICALS, PRENATAL HEALTH, PREMATURE BIRTHS, CHEMICAL EXPOSURE, BENZENE, AIR POLLUTION, ARSENIC, TOXIC CHEMICALS

01/02-2204 ENVIRONMENTAL CONCERNS, DESERTIFICATION, AFFORESTATION, SHIFTING SAND DUNES, LAND EXPLOITATION, TIBET LAND USE, FARMLAND DEGRADATION, SUSTAINABLE AGRICULTURE

01/02-1459 ENVIRONMENTAL CONDITIONS, NEW YORK CITY DEPARTMENT OF HEALTH, EMERGENCY RESPONSE PROTOCOL, WORLD TRADE CENTER, TERRORIST ATTACK, AMERICAN RED CROSS, RESCUE WORKERS

01/02-0698 ENVIRONMENTAL CONTAMINANTS, KAZAKHSTAN PENINSULA, CENTRAL ASIA, ENVIRONMENTAL THREATS, NUCLEAR POWER, URANIUM, RADIOACTIVE POLLUTION

01/02-0322 ENVIRONMENTAL CONTAMINANTS, ENDOCRINE DISRUPTERS, XENOBIOTIC CONTAMINANTS, IMMUNE SYSTEMS, KESTRELS, FALCO SPARVERIUS, POLYCHLORINATED BIPHENYL (PCB)

01/02-0682 ENVIRONMENTAL CONTAMINANTS, COLUMBIA UNIVERSITY, HEALTH RISKS, CORD BLOOD, ASTHMA

01/02-0102 ENVIRONMENTAL CONTAMINATION, ILLEGAL DRUG PRODUCTION, TOXIC CHEMICAL HAZARDS, METHAMPHETAMINE LABS

01/02-1217 ENVIRONMENTAL CONTAMINATION, NEW JERSEY, NUCLEAR WASTE

01/02-2220 ENVIRONMENTAL CONTAMINATION, POLYCHLORINATED BIPHENYL (PCB), PERSISTENT ORGANOCHLORINE PESTICIDE (POP), BIOMAGNIFICATION OF CONTAMINANTS, FOOD CHAINS, GLACIERS, FRESHWATER POLLUTION, CLIMATE WARMING

01/02-1875 ENVIRONMENTAL CONTAMINATION, XENOBIOTIC COMPOUNDS, POLYCHLORINATED BIPHENYL (PCB) DEGRADERS, POLLUTION DEGRADATION, BACTERIA REMEDIATION, BIPHENYL METABOLISM, BENZOATE CATABOLIC GENES, RHODOCOCCUS SPECIES STRAIN RHA1

01/02-1581 ENVIRONMENTAL COPPER, COPPER TOXICITY, HUMAN EXPOSURE TO COPPER

01/02-0112 ENVIRONMENTAL DAMAGE, WARS, REFUGEES, WEAPONS OF MASS DESTRUCTION, INTERNATIONAL ENVIRONMENT LAW

01/02-2213 ENVIRONMENTAL DEGRADATION, MERCURY POISONING, LEAD POISONING, SHORELINE DEVELOPMENT, LOON REPRODUCTION, COMMON LOON, BIRD CONSERVATION

01/02-2222 ENVIRONMENTAL DEGRADATION, HONG KONG, URBAN METABOLISM, SUSTAINABLE URBAN GROWTH, POLLUTED AIR

01/02-1225 ENVIRONMENTAL DEGRADATION, ECOLOGICAL GENERALISTS, EXTINCTION THEORIES, EVOLUTIONARY FORCES, MASS EXTINCTIONS

01/02-1927 ENVIRONMENTAL DEGRADATION, CALCIFICATION, REEFLESS CORAL COMMUNITIES, GLOBAL WARMING, CARBON DIOXIDE BUILD-UP, CORAL REEF THREATS

01/02-2198 ENVIRONMENTAL DEGRADATION, MASS EXTINCTIONS, SPECIATION, EXTINCTIONS, BIODIVERSITY, SPECIES LOSS, ECOLOGICAL CRISES

01/02-0654 ENVIRONMENTAL DISTURBANCES, SONAR, UNITED STATES NAVY MARINE SOUND RESEARCH, MARINE MAMMALS, UNDERWATER SOUND POLLUTION, BAROTRAUMA, WHALE MORTALITY

01/02-0889 ENVIRONMENTAL EDUCATION, SCIENCE AND THE ENVIRONMENT, EDUCATIONAL PRACTICES

01/02-0985 ENVIRONMENTAL ESTROGEN, ITALY, SQUID, CUTTLEFISH, CLAMS, MUSSELS, ALKYPHENOL (APE) CONTAMINATION, NONYLPHENOL (NP), OCTYLPHENOL (OP), GAS CHROMATOGRAPHY-MASS SPECTROMETRY (GC/MS), SELECTED ION MONITORING (SIM)

01/02-1282 ENVIRONMENTAL ESTROGEN, GONADOTROPIN, RAINBOW TROUT, ONCORHYNCHUS MYKISS, NONYLPHENOL (NP)

01/02-1302 ENVIRONMENTAL ESTROGEN, ENDOCRINE DISRUPTERS, VITELLOGENIN PRODUCTION, FISH, WATER POLLUTION, ESTROGENIC CHEMICALS, METHOXYCHLOR (MXC), RAINBOW TROUT, ONCORHYNCHUS MYKISS

01/02-2732 ENVIRONMENTAL ETHICS, BIODIVERSITY, ECOSYSTEM HEALTH, CONSERVATION, SOCIAL SCIENCES, HUMAN BEHAVIOR, NATURE, GLOBAL ENVIRONMENTAL CRISIS

01/02-0481 ENVIRONMENTAL EXTREMES, HYPERTHERMOPHILES, EXTRATERRESTRIAL LIFE, ARCHAEA, BACTERIA, EXTREMOPHILES

01/02-2574 ENVIRONMENTAL FACTORS, ULCERATIVE COLITIS (UC), ENTERIC MICROFLORA, AUTOIMMUNE DISEASES, CROHN'S DISEASE, IMMUNOGLOBULIN G1, PROBIOTICS

01/02-1884 ENVIRONMENTAL FACTORS, BIRDS, AVIAN INTRODUCTION SUCCESS, INVASIVE SPECIES, INTRODUCED BIRD SPECIES, ABIOTIC ENVIRONMENT

01/02-1557 ENVIRONMENTAL FACTORS, NUPHAR VARIEGATA, PLANT PHYSIOLOGY, HETEROPHYLLY IN PLANTS, YELLOW WATERLILY, CARBON DIOXIDE LEVELS, LEAF MORPHOGENESIS, AQUATIC PLANTS, SUBMERSED LEAVES, MORPHOLOGICIAL PLASTICITY

01/02-2265 ENVIRONMENTAL GENETICS, FETAL NUTRITION, EMBRYONIC RESEARCH, NEURAL TUBE DEVELOPMENT, CTRL GENE, NUTRITION

01/02-1309 ENVIRONMENTAL GENOMICS, BIOINFORMATICS, FUNCTIONAL GENOMICS, PROTEORHODOPSIN, BACTERIORHODOPSIN, MARINE ECOSYSTEMS, BACTERIAL ARTIFICIAL CHROMOSOME (BAC) CLONING VECTORS, GENOMIC ANALYSIS

01/02-0076 ENVIRONMENTAL HAZARDS, NONNATIVE SPECIES, TRANSGENIC CROPS, GENETIC ENGINEERING

01/02-1575 ENVIRONMENTAL IMPACTS, HAWAII OFFSHORE AQUACULTURE RESEARCH PROJECT (HOARP), OCEAN LEASING, FISH CULTURE, AQUACULTURE

01/02-2160 ENVIRONMENTAL IMPACTS, NONNATIVE PLANTS, MONARCH BUTTERFLIES, WEED TREES, EUCALYPTUS TREES

Keyword Index

01/02-2509 ENVIRONMENTAL INDICATOR ORGANISMS, PHYTOPLANKTON, CYANOBACTERIA, WATER QUALITY, ALGAL BLOOMS, LAKE REMEDIATION

01/02-2295 ENVIRONMENTAL INFLUENCES, DEOXYRIBONUCLEIC ACID (DNA), GENETIC INFLUENCE ON BEHAVIOR, NATURE VERSUS NURTURE CONTROVERSY, PERSONALITY DEVELOPMENT, HUMAN GENOME, BEHAVIOR

01/02-1571 ENVIRONMENTAL INFLUENCES, PHOTOPERIOD NONRESPONSIVENESS, SEASONAL BREEDING, MAMMAL REPRODUCTION, BREEDING CUES, NEUROENDOCRINE MECHANISMS, REPRODUCTIVE BEHAVIOR

01/02-2733 ENVIRONMENTAL INFORMATION RESOURCES, SCIENTIFIC MONITORING POSTS, TROPICAL ECOSYSTEMS, CONSERVATION, BIOLOGICAL FIELD STATION (BFS), MONITORING TROPICAL FOREST ECOSYSTEMS, DATA COLLECTION

01/02-1180 ENVIRONMENTAL INTEGRITY GROUP, UNITED NATIONS FRAMEWORK CONVENTION ON CLIMATE CHANGE (UNFCCC), UMBRELLA GROUP, EUROPEAN UNION, ECONOMIES IN TRANSITION GROUP, G77 CHINA GROUP, KYOTO PROTOCOL, GLOBAL WARMING, SINKS, CARBON SEQUESTRATION, EMISSIONS REDUCTIONS

01/02-1218 ENVIRONMENTALISM, NATURAL DISASTERS, ECOLOGICAL DISTURBANCES

01/02-0914 ENVIRONMENTALISM, JANZEN/DANIEL, GUANACASTE CONSERVATION AREA, REFORESTATION, DEFORESTATION

01/02-0678 ENVIRONMENTALISM, MAGAZINE PUBLISHING, PAPER RECYCLING, DIOXIN, PAPER PROJECT, COOP AMERICA, CONSERVATREE, INDEPENDENT PRESS ASSOCIATION

01/02-1296 ENVIRONMENTAL ISSUES, NONINDIGENOUS SPECIES (NIS), INVADING SPECIES, EXOTIC SPECIES, NONNATIVE SPECIES

01/02-1810 ENVIRONMENTAL ISSUES, REFINERIES, FOSSIL FUELS, FUEL PRODUCTION, CLEAN ENERGY, ENERGY PRODUCTION, PETROCHEMICAL INDUSTRIES, OIL INDUSTRIES, PETROLEUM REFINING

01/02-1594 ENVIRONMENTAL ISSUES, ECOSYSTEM STATES, CLIMATE CHANGE, GLOBAL WARMING, CONSERVATION MANAGEMENT STRATEGIES

01/02-1007 ENVIRONMENTAL ISSUES, FARMING AND ENVIRONMENT, AGRICULTURAL TECHNIQUES, HABITAT LOSS, WORLD POPULATION AND FARMING, GREEN REVOLUTION, GLOBAL ENVIRONMENTAL CHANGE

01/02-1008 ENVIRONMENTAL ISSUES, LIMNOLOGY, FRESHWATER BIOLOGY, SAPROLEGNIA FERAX, ULTRAVIOLET-B RADIATION, CLIMATE CHANGE, EL NINO AND AMPHIBIAN MORTALITY, GLOBAL WARMING, AMPHIBIAN MORTALITY

01/02-1005 ENVIRONMENTAL ISSUES, SPECIES CONSERVATION, BIODIVERSITY, AFRICAN BIODIVERSITY, HABITAT LOSS, ENDANGERED SPECIES

01/02-1006 ENVIRONMENTAL ISSUES, EXOTIC SPECIES, NONNATIVE SPECIES, AQUACULTURE, MISSISSIPPI RIVER BASIN, FISH ECOLOGY, ZEBRA MUSSEL, MOLLUSK PREDATORS, BLACK CARP

01/02-1000 ENVIRONMENTAL ISSUES, FARMLANDS, AGRICULTURAL LAND, CROPLAND, LAND USE ISSUES, URBANIZATION OF FARMLAND, PUERTO RICO, RESTORATION ECOLOGY

01/02-0694 ENVIRONMENTAL JUSTICE, AFRICAN-AMERICAN COMMUNITIES, CHEMICAL INDUSTRY, LOUISIANA INDUSTRIAL SITES, UNITED STATES AGENCY FOR TOXIC SUBSTANCES AND DISEASE REGISTRY, HEALTH RISKS FROM TOXINS, DIOXINS

01/02-1907 ENVIRONMENTAL LEARNING, EDUCATION TRENDS, HANDS-ON LEARNING EXPERIENCES, SCIENTIFIC EXPERIMENTS, ELEMENTARY EDUCATION, SCHOOLYARD ECOLOGY

01/02-0381 ENVIRONMENTALLY FRIENDLY AGRICULTURE, ORGANIC FARMING, ORGANIC PRODUCTS, AGRICULTURAL FERTILIZERS

01/02-0663 ENVIRONMENTALLY SENSITIVE DEVELOPMENT, NATIONAL URBAN FOREST CONFERENCE, POLLUTION, NATURE, CONSERVATION, PRAIRIE CROSSINGS, CITYGREEN

01/02-2422 ENVIRONMENTAL MALODORS, PHEROMONES, CHEMOSENSORY IRRITATION, POST-TRAUMATIC STRESS DISORDER, WORLD TRADE CENTER, MONELL CHEMICAL SENSES CENTER

01/02-1793 ENVIRONMENTAL MANAGEMENT, STANDARDS, GLOBAL APPROACH, REGULATIONS, POLLUTION PREVENTION, BEYOND COMPLIANCE STANDARDS, SUSTAINABILITY

01/02-1918 ENVIRONMENTAL MANAGEMENT SCHEMES, NETHERLANDS, BIODIVERSITY, FARMLAND MANAGEMENT SCHEMES, SUSTAINABLE AGRICULTURE, AGRI-ENVIRONMENT SCHEMES, AGRICULTURAL LANDSCAPE

01/02-1277 ENVIRONMENTAL MANAGEMENT STRATEGIES, ECOSYSTEM MONITORING, CONSERVATION, BIODIVERSITY, DETECTION ERRORS, SPATIAL ERRORS IN MONITORING PROGRAMS, WILDLIFE MONITORING

01/02-0038 ENVIRONMENTAL MODIFICATIONS, ANIMAL STRUCTURES, WEBS, NESTS, BURROWS, PHYSIOLOGY, TERMITE MOUNDS, EXTENDED ORGANISMS

01/02-2215 ENVIRONMENTAL MODIFICATIONS, ENGINEER SPECIES, OVERFISHING, TROPHIC CASCADE, MARINE ECOSYSTEM, PREDATOR-PREY RELATIONSHIPS, HABITAT CREATION, BIODIVERSITY LOSS

01/02-0104 ENVIRONMENTAL MONITORING, BIOLOGICAL INDICATORS, COASTAL DUNES, PLANT DIVERSITY, DUNE VULNERABILITY ASSESSMENT

01/02-0294 ENVIRONMENTAL MOVEMENT, BROWER/DAVID, SIERRA NEVADA MOUNTAIN ECOLOGY

01/02-2460 ENVIRONMENTAL NOISE, ENDANGERED SPECIES, BIOACOUSTICS, MANATEE, TRICHECHUS MANATUS, BOAT COLLISIONS, WILDLIFE CONSERVATION

01/02-0993 ENVIRONMENTAL POLICY, RIVER RESTORATION, RIPARIAN ECOLOGY, WATERSHEDS, DAM MANAGEMENT, CLEAN WATER ACT, DYNAMIC EQUILIBRIUM

01/02-1633 ENVIRONMENTAL POLLUTANTS, TRINITROTOLUENE (TNT), XENOBIOTIC COMPOUNDS, BIOLOGICAL DEGRADATION, NITROAROMATICS, BIOREMEDIATION, POLLUTION REMOVAL, RHIZOREMEDIATION, PHYTOREMEDIATION, BACTERIAL REMEDIATION, FUNGI

01/02-0420 ENVIRONMENTAL POLLUTANTS, DICHLORODIPHENYLETHANE (DDE), METHYL SULFONES, POLYCHLORINATED BIPHENYL (PCB), MARINE ANIMALS, CLARA-CELL SECRETORY PROTEIN (CCSP), UTEROGLOBIN (UG), MORBILLIVIRUS

01/02-1288 ENVIRONMENTAL POLLUTANTS, TOTAL MAXIMUM DAILY LOADS, WATER QUALITY, CLEAN WATER ACT, CLEAN AIR ACT, ATMOSPHERIC DEPOSITION

01/02-2272 ENVIRONMENTAL POLLUTANTS, PHYTOREMEDIATION, NITROREDUCTASE ENZYME, 2,4,6-TRINITROTOLUENE (TNT), TRANSGENIC TOBACCO PLANTS, BACTERIAL ENZYME, REMEDIATION

01/02-1303 ENVIRONMENTAL POLLUTION, ISOMERS, WATER POLLUTION, HEXACHLOROCYCLOHEXANE (HCH), FOOD WEBS, BIOTRANSFORMATION, PESTICIDES, ENANTIOMER FRACTION (EF)

01/02-2202 ENVIRONMENTAL POLLUTION, GLOBAL ENERGY SITUATION, ALTERNATIVE ENERGY SOURCES, ENERGY USE, DEVELOPING COUNTRIES, SUSTAINABLE ENERGY SUPPLY, TECHNOLOGY INNOVATIONS, POVERTY

01/02-0664 ENVIRONMENTAL POLLUTION, POLLUTANTS, PHYTOREMEDIATION, HAZARDOUS WASTES, CONTAMINATED SOILS, PLANTS, SELENIUM

01/02-2203 ENVIRONMENTAL POLLUTION, AGRICULTURAL RUNOFF, HYDRAULIC SYSTEMS, CHINA, MULTIPOND IRRIGATION SYSTEMS, PHOSPHORUS RUNOFF, NUTRIENT POLLUTION, LAKE EUTROPHICATION, TRADITIONAL FARMING METHODS

01/02-2193 ENVIRONMENTAL PROTECTION, CLINCH RIVER POWELL RIVER BASIN, AQUATIC FAUNA, RIPARIAN CORRIDORS, ENDANGERED SPECIES, ECOLOGICAL RISK ASSESSMENT, NATIVE SPECIES

01/02-1185 ENVIRONMENTAL PROTECTION, MANUFACTURING PROCESSES, GREEN CHEMISTRY, POLLUTION REDUCTION TECHNIQUES, SUSTAINABLE MANUFACTURING PROCESSES, TOXIC WASTE REDUCTION

01/02-0382 ENVIRONMENTAL PROTECTION, STREAM RESTORATION, WATER QUALITY, SAVE OUR STREAMS (SOS) ORGANIZATION, IZAAK WALTON LEAGUE OF AMERICA (IWLA)

01/02-2389 ENVIRONMENTAL PROTECTION AGENCY (EPA), CHEMICAL HAZARDS, PESTICIDES, FOOD QUALITY PROTECTION ACT (FQPA), PEST MANAGEMENT

01/02-2476 ENVIRONMENTAL PROTECTION AGENCY (EPA), FOOD QUALITY PROTECTION ACT (FQPA), ORGANOPHOSPHATES, PESTICIDES, BENCHMARK DOSE 10 (BMD), CHOLINESTERASE INHIBITORS, NO OBSERVED ADVERSE EFFECT LEVEL (NOAEL)

01/02-1184 ENVIRONMENTAL PROTECTION AGENCY (EPA), INTERNATIONAL POLICY, NATIONAL SECURITY, ECOLOGICAL ISSUES, GLOBAL ENVIRONMENT, ENVIRONMENTAL SECURITY, NORTH ATLANTIC TREATY ORGANIZATION (NATO) COMMITTEE ON THE CHALLENGES OF MODERN SOCIETY

01/02-0063 ENVIRONMENTAL PROTECTION AGENCY (EPA), GREEN ROOFS, ENERGY CONSERVATION, SOD ROOFS, URBAN HEAT ISLAND MITIGATION INITIATIVE

01/02-0064 ENVIRONMENTAL PROTECTION AGENCY (EPA), VOLATILE ORGANIC COMPOUND (VOC), OZONE, NITROGEN OXIDE EMISSIONS, BIOGENIC ISOPRENE EMISSIONS, COAL-FIRED POWER PLANTS

01/02-0071 ENVIRONMENTAL PROTECTION AGENCY (EPA), IONIZING RADIATION, GROUNDWATER, DRINKING WATER, RADIONUCLIDES, MAXIMUM CONTAMINANT LEVELS (MCL), NUCLEAR CONTAMINANTS

01/02-0282 ENVIRONMENTAL PROTECTION AGENCY (EPA), HOUSEHOLD CLEANERS, TOXIC SUBSTANCES, COMMERCIAL CLEANING PRODUCTS, EXPOSURE, POISON CONTROL, PRODUCT WARNING LABELS

01/02-0838 ENVIRONMENTAL PROTECTION AGENCY (EPA), DRINKING WATER, ARSENIC, LEAD, FILTRATION, WORLD HEALTH ORGANIZATION (WHO), CHLORINATION, HEPATITIS, DYSENTERY, CHOLERA, SAFE DRINKING WATER ACT

01/02-1741 ENVIRONMENTAL PROTECTION AGENCY (EPA), HYDROGEN CYANAMIDE, DORMEX, PLANT GROWTH REGULATORS, ITALIAN MINISTRY OF HEALTH (IMH), CHEMICAL CONTAMINATION, HEALTH RISKS

01/02-1762 ENVIRONMENTAL PROTECTION AGENCY (EPA), CARCINOGENS, PESTICIDES, LEAD ACCUMULATION, PHTHALATES, POLYCHLORINATED BIPHENYL (PCB), INTEGRATED PEST MANAGEMENT, ENDOCRINE DISRUPTORS, BIRTH DEFECTS, CHILDREN'S HEALTH RISKS, POLLUTION EXPOSURE

01/02-1915 ENVIRONMENTAL PROTECTION AGENCY (EPA), SAFE DRINKING WATER ACT, ARSENIC, CARCINOGENS, CONTAMINANTS, FOOD AND DRUG ADMINISTRATION (FDA), UNITED STATES DEPARTMENT OF AGRICULTURE (USDA)

01/02-1917 ENVIRONMENTAL PROTECTION AGENCY (EPA), EMISSION REDUCTIONS, STATIONARY SOURCE VOLUNTARY MEASURES FINAL POLICY, CLEAN AIR ACT, NATIONAL AMBIENT AIR QUALITY STANDARDS (NAAQS)

01/02-1582 ENVIRONMENTAL PROTECTION AGENCY (EPA), BARIUM, HUMAN BARIUM INGESTION, ORAL REFERENCE DOSE (RFD)

01/02-2235 ENVIRONMENTAL PROTECTION AGENCY (EPA), NOVEL PROTEIN, STARLINK CORN, TRANSGENIC FOOD, ALLERGENS, GENETICALLY ENGINEERED CROPS, FOOD AND DRUG ADMINISTRATION (FDA), NATIONAL INSTITUTES OF HEALTH (NIH), WORLD HEALTH ORGANIZATION (WHO), ALLERGENS

01/02-0691 ENVIRONMENTAL PROTECTION AGENCY (EPA), BACILLUS THURINGIENSIS (BT) CORN, POLLEN, MONARCH BUTTERFLIES, GENETICALLY ENGINEERED CROPS, AGRICULTURE

01/02-1621 ENVIRONMENTAL REGULATIONS, BALTIC SEA, SWEDEN, TOXIC POLLUTANTS, POLLUTION COUNTERMEASURE STRATEGIES, ANTIPOLLUTION MEASURES, MARINE POLLUTION

01/02-2234 ENVIRONMENTAL REGULATIONS, NATIONAL ACADEMY OF SCIENCES, ARSENIC CONTAMINATION, SAFE DRINKING WATER ACT, MAXIMUM CONTAMINANT LEVEL GOAL (MCLG), PUBLIC HEALTH, WATER POLLUTION, DISEASE RISKS

01/02-0100 ENVIRONMENTAL RESTORATION, CONTROLLED FOREST FIRES, SELECTIVE LOGGING

01/02-1919 ENVIRONMENTAL RESTORATION, CITIZEN SCIENTISTS, CHICAGO WILDERNESS, CHICAGO AUDUBON HABITAT PROJECT, CONSERVATIONISTS

01/02-1778 ENVIRONMENTAL SAFEGUARDS, BIOTECHNOLOGICAL ADVANCES, CROP MODIFICATIONS, GENETICALLY ENGINEERED FOODS, PESTICIDES

01/02-1184 ENVIRONMENTAL SECURITY, INTERNATIONAL POLICY, NATIONAL SECURITY, ECOLOGICAL ISSUES, GLOBAL ENVIRONMENT, ENVIRONMENTAL PROTECTION AGENCY (EPA), NORTH ATLANTIC TREATY ORGANIZATION (NATO) COMMITTEE ON THE CHALLENGES OF MODERN SOCIETY

01/02-1892 ENVIRONMENTAL SIMULATIONS, CLIMATE CHANGE RESEARCH, CORAL RESEARCH, RAINFORESTS, ARTIFICIAL ENVIRONMENTS, BIOSPHERE 2

01/02-1936 ENVIRONMENTAL SPACE, ECOLOGICAL SCIENCE, BIOMES, DISTANT CONSEQUENCES OF ENVIRONMENTAL OCCURRENCES, PROPAGATION EVENTS

01/02-0635 ENVIRONMENTAL STIMULI, POLYP TENTACLE EXPANSION, POLYP EXPANSION, ZOOPLANKTON BEHAVIOR, CORAL POLYP RESPONSES, REEF CORALS

01/02-2744 ENVIRONMENTAL STRESS, CRYPTOBIOSIS, EXTREME ENVIRONMENTS, ADAPTATIONS, EVOLUTIONARY RESPONSES, SURVIVAL MECHANISMS

01/02-1923 ENVIRONMENTAL STRESS, TREE DEFOLIATION RESPONSE, DETERMINATE TREE SPECIES, INDETERMINATE TREE SPECIES, DECIDUOUS TREES, EVERGREEN TREES, JAPANESE LARCH, WHITE PINE, BEAR OAK

01/02-0414 ENVIRONMENTAL SUSTAINABILITY, CONSERVATION RESERVES, GLOBAL BIODIVERSITY

01/02-0697 ENVIRONMENTAL SYSTEMS, BIOSPHERE 2 (BIO2), ECOLOGICAL EDUCATION, ECOSYSTEMS

01/02-1257 ENVIRONMENTAL THREATS, PEST CONTROL, BIOTECHNOLOGY PEST SOLUTIONS, COTTON PESTS, DEOXYRIBONUCLEIC ACID (DNA) ALTERATIONS, GENETICALLY ENGINEERED INSECTS, PINK BOLLWORM MOTH, CROP DAMAGE, INSECT CONTROL

01/02-0698 ENVIRONMENTAL THREATS, KAZAKHSTAN PENINSULA, ENVIRONMENTAL CONTAMINANTS, CENTRAL ASIA, NUCLEAR POWER, URANIUM, RADIOACTIVE POLLUTION

01/02-0624 ENVIRONMENTAL THREATS, POPULATION DECLINES, AMPHIBIANS, DEFORMITIES, FROGS, CHYTRID FUNGUS

01/02-2219 ENVIRONMENTAL TOXICANTS, POLYCHLORINATED BIPHENYL (PCB), ORGANOCHLORINE, DICHLORODIPHENYLTRICHLOROETHANE (DDT), MARINE POLLUTION, BALTIC SEAL POPULATIONS, SEAL DISEASES

01/02-2221 ENVIRONMENTAL TOXICANTS, PULP MILL CONTAMINATION, ENDANGERED SPECIES, ARDEA HERODIAS, GREAT BLUE HERON, CHLORINATED HYDROCARBONS, TOXIC EQUIVALENCY VALUES (TEQ), AQUATIC FOOD CHAIN, INDUSTRIAL POLLUTION, BIRD EGGS, POLYCHLORINATED DIBENZO-P-DIOXIN (PCDD)

Keyword Index

01/02-0966 ENVIRONMENTAL TOXINS, AMPHIBIAN DEFORMITIES, LIMB DEFORMITIES, RETINOIDS, CHEMICAL PERTURBATIONS, MECHANICAL PERTURBATIONS, RANA SYLVATICA, WOOD FROG, TREMATODE WORMS, PARASITIC TREMATODES, FROG DEVELOPMENT

01/02-0909 ENVIRONMENTAL TOXINS, TRIVALENT CHROMIUM (III), HEXAVALENT CHROMIUM (VI), TOXIC METAL, CONTAMINATED SOIL, CHROMIUM BIOACCESSIBILITY IN SOILS, ANTHROPOGENIC ENVIRONMENTAL CONTAMINATION

01/02-0339 ENVIRONMENTAL VARIABLES, ABUTILON THEOPHRASTI, STEM ELONGATION RESPONSES, RED AND FAR-RED WAVELENGTHS RATIO, PLANT PHENOTYPE ADAPTATIONS, PLASTICITY

01/02-2608 ENZYME ACTIVATION, CARDIOVASCULAR DISEASE, EPIDERMAL GROWTH FACTOR (EGF), HEPARIN-BINDING EPIDERMAL GROWTH FACTOR (HB-EGF) SHEDDING, CARDIAC HYPERTROPHY, G-PROTEIN-COUPLED RECEPTOR (GPCR) AGONISTS, ADAM12, METALLOPROTEINASE INHIBITORS, CELL SIGNALING

01/02-0431 ENZYME ACTIVITY, GENE REGULATION, REVERSE GENETICS, OPERONS, REGULONS, CARBOHYDRATE METABOLISM, GLYCEROL UTILIZATION, ESCHERICHIA COLI

01/02-2285 ENZYME ADAPTATION, METABOLISM, SKELETAL MUSCLES, SPRINT TRAINING, ADENOSINE TRIPHOSPHATE (ATP), PHOSPHOCREATINE (PCR), MYOKINASE, GLYCOLYSIS, AEROBIC ENERGY, ANAEROBIC ENERGY, SPORTS TRAINING

01/02-2363 ENZYME-BASED DISORDERS, PHENYLKETONURIA, METABOLIC DISORDERS, MENTAL RETARDATION, TANDEM MASS SPECTROMETRY, NEONATAL DISORDERS, INHERITED ENZYME DISORDERS, NEWBORN SCREENING

01/02-0138 ENZYME FUNCTIONS, MATRIX METALLOPROTEINASE ENZYME (MMP), SKIN CANCER, CANCER/SKIN, METASTASIS, STROMELYSIN, ANGIOGENESIS, EXTRACELLULAR MATRIX (ECM), IMMUNOREACTIVITY, MALIGNANT MELANOMA, NEOPLASTIC TRANSFORMATIONS

01/02-1089 ENZYME IMMUNOASSAY, CIRRHOSIS OF THE LIVER, HEPATOCELLULAR CARCINOMA, CENTERS FOR DISEASE CONTROL AND PREVENTION (CDC), HUMAN IMMUNODEFICIENCY VIRUS (HIV), CONNECTICUT DEPARTMENT OF PUBLIC HEALTH (CDPH), HEPATITIS C VIRUS (HCV), RECOMBINANT IMMUNOBLOT ASSAY, SEXUALLY TRANSMITTED DISEASE (STD) CLINICS, COMMUNITY HEALTH CENTERS, FAMILY PLANNING CLINICS

01/02-2256 ENZYMES, BIOCATALYSTS, CHEMICAL PROCESSES, CATALYST, TUMOR TREATMENTS

01/02-1035 ENZYME STABILITY, THERMOPHILIC ORGANISMS, HYPERTHERMOPHILIC ORGANISMS, HYPERTHERMOPHILIC ENZYMES, MESOPHILIC ENZYMES, MOLECULAR MECHANISMS OF THERMOSTABILIZATION, ORIGINS OF LIFE ON EARTH, HEAT RESISTANCE, EXTREME ENVIRONMENTS

01/02-0485 EOCENE, MAMMAL FOSSILS, UNGULATES, PALEOCENE, WYOMING'S BIGHORN BASIN, GLOBAL WARMING, FOSSIL EVIDENCE, EXTINCT SPECIES, EVOLUTIONARY INFLUENCES

01/02-1678 EOCENE, CETACEAN EVOLUTION, PAKICETIDS, PHYLOGENIES, ARTIODACTYLS, AMBULOCETUS NATANS AMPHIBIOUS MAMMAL FOSSILS, FOSSIL RECORD, PORPOISES, WHALES, DOLPHINS, MESONYCHIANS

01/02-0880 EPHEDRA, HERBAL MEDICINE, PHYTOTHERAPY, ECHINACEA, ALTERNATIVE MEDICINE, GARLIC, GINSENG, GINKO, KAVA, VALERIAN, ST. JOHN'S WORT

01/02-2362 EPHEDRINE, DIETARY SUPPLEMENTS, SPORTS SUPPLEMENTS, ANDROSTENEDIONE, PERFORMANCE-ENHANCING SUPPLEMENTS, CREATINE, HEALTH RISKS

01/02-2305 EPIDEMIC, MOSQUITOES, YELLOW FEVER, VIRAL DISEASES, AFRICA, AMERICAS, VACCINATION, TOXIC PHASE, JAUNDICE, SYLVATIC YELLOW FEVER

01/02-1542 EPIDEMIC CONTROL MEASURES, GREAT BRITAIN AGRICULTURE, FOOT-AND-MOUTH DISEASE (FMD), ANIMAL CULLING, DISEASE PREVENTION, LIVESTOCK EPIDEMICS, INFECTIOUS VIRAL DISEASES, VIRAL DISEASE TRANSMISSION

01/02-1662 EPIDEMICS, PLAGUE, YERSINIA PESTIS, YERSINIA PSEUDOTUBERCULOSIS, BUBONIC PLAGUE, PNEUMONIC PLAGUE, BACTERIAL EVOLUTION, GENOME SEQUENCING, INSECT-BORNE DISEASES, BLACK DEATH, INFECTIOUS DISEASES

01/02-2664 EPIDEMICS, HONG KONG CHICKEN FLU H5N1, FLU VACCINE, INFLUENZA

01/02-1496 EPIDEMICS, NATIVE AMERICANS, NORTH AMERICAN NATIVE POPULATION, COLUMBUS/CHRISTOPHER, KROEBER/ALFRED, DOBYNS/HENRY, ANTHROPOLOGY, PUEBLO INDIANS, AMERICAN INDIANS

01/02-1395 EPIDEMICS, BUBONIC PLAGUE, BLACK DEATH, EBOLALIKE VIRUS, PLAGUE

01/02-0178 EPIDEMIOLOGY, TAPEWORMS, TRYPANOSOMES, EVOLUTIONARY TREES, DEOXYRIBONUCLEIC ACID (DNA) ANALYSIS, GENETIC VARIATION, BACTERIAL EVOLUTION, PARASITE-HOST INTERACTION, DISEASE ACQUISITION, BLACK DEATH, INFECTIOUS DISEASE ORIGINS

01/02-2415 EPIDEMIOLOGY, MALARIA, PLASMODIUM VECTOR, DISEASE VECTORS, MANSON/PATRICK, ROSS/RONALD, TROPICAL DISEASES

01/02-2608 EPIDERMAL GROWTH FACTOR, CARDIOVASCULAR DISEASE, CARDIAC HYPERTROPHY, HEPARIN-BINDING EPIDERMAL GROWTH FACTOR (HB-EGF) SHEDDING, ENZYME ACTIVATION, G-PROTEIN-COUPLED RECEPTOR (GPCR) AGONISTS, ADAM12, METALLOPROTEINASE INHIBITORS, CELL SIGNALING

01/02-1358 EPIDERMAL GROWTH FACTOR RECEPTOR, MOLECULAR ONCOLOGY, MONOCLONAL ANTIBODIES, ANTI-ANGIOGENESIS AGENTS, TYROSINE KINASE INHIBITORS, CANCER TREATMENTS, VASCULAR ENDOTHELIAL GROWTH FACTOR, GLEEVEC

01/02-1988 EPIDIDYMIS, ANDROGEN DEPENDENCE, SPERM MATURATION, MALE REPRODUCTIVE TRACT

01/02-0312 EPIGEAN CRAYFISH, TROGLOBITIC CRAYFISH, NEURAL SYSTEMS, CRUSTACEAN VISION, EYE STALK

01/02-1054 EPIGENETIC INSTABILITY, EMBRYONIC STEM (ES) CELLS, CLONING BY NUCLEAR TRANSFER, GENE EXPRESSION, LARGE OFFSPRING SYNDROME, ANIMAL ABERRATIONS, MICE CLONES

01/02-1017 EPIGENETIC MARKING SYSTEM, HISTONE CODE TRANSLATION, DEOXYRIBONUCLEIC ACID (DNA), GENETIC CODE, CHROMATIN, PROTEIN REGULATION

01/02-1020 EPIGENETIC MODIFICATIONS, GERMLINE CELLS, DEOXYRIBONUCLEIC ACID (DNA) METHYLATION, GENE IMPRINTING, MONOALLELIC GENE EXPRESSION, HERITABLE EPIGENETIC MODIFICATIONS, MAMMALIAN INHERITANCE

01/02-1019 EPIGENETIC MODIFICATIONS, DEOXYRIBONUCLEIC ACID (DNA) REPROGRAMMING, CLONING MAMMALS, NUCLEAR TRANSFER (NT), EMBRYO SURVIVAL, SOMATIC CELL CLONES, GENE IMPRINTING

01/02-1018 EPIGENETIC MODIFICATIONS, GERM CELLS, EMBRYONIC PREIMPLANTATION, CLONING MAMMALS, CELL DIFFERENTIATION, REPROGRAMMING DNA METHYLATION, SOMATIC NUCLEI, DEOXYRIBONUCLEIC ACID (DNA) METHYLATION, GENE IMPRINTING

01/02-1015 EPIGENETICS, HISTONE PROTEINS, GENE EXPRESSION CONTROL, DEOXYRIBONUCLEIC ACID (DNA) CODE, CHROMATIN-MODIFYING PROTEINS

01/02-1016 EPIGENETICS, NONCODING DNA, MAMMALIAN GENOME, SILENCING, DEOXYRIBONUCLEIC ACID (DNA) METHYLATION, GENE EXPRESSION, TRANSCRIPTION, CHROMATIN, CPG DINUCLEOTIDES

01/02-2447 EPIGENETIC VARIATIONS, RESISTANCE (R) GENES, CHROMATIN-LEVEL INFORMATION CODING, DISEASE RESISTANCE, ARABIDOPSIS THALIANA, PLANT DEFENSE PATHWAYS, GENETICALLY INDUCED CHARACTERS

01/02-0802 EPILEPSY, SEIZURES, CONVULSIONS, ELECTROENCEPHALOGRAM (EEG)

01/02-0516 EPILEPSY, BRAIN DISEASES, SEIZURES, NEUROLOGICAL DISORDERS

01/02-2075 EPILEPSY, SCHIZOPHRENIA, ALZHEIMER'S DISEASE, DEPRESSION, MENTAL RETARDATION, SUBSTANCE ABUSE

01/02-1504 EPILEPSY, PARKINSON'S DISEASE, BRAIN PACEMAKERS, OBSESSIVE-COMPULSIVE DISORDER, SEVERE DEPRESSION, TREMORS, SEVERE BRAIN INJURIES, EATING DISORDERS

01/02-1733 EPILEPSY, SCHIZOPHRENIA, PUBLIC HEALTH, NEUROLOGICAL DISORDERS, DEPRESSIVE DISORDERS, MENTAL HEALTH STRATEGIES, WORLD HEALTH ORGANIZATION (WHO), UNITED NATIONS HEALTH AGENCY

01/02-1817 EPILEPSY, NEUROLOGY, NEUROSCIENCE, BRAIN DISORDERS, TODD/ROBERT BENTLEY, JACKSON/JOHN HUGHLINGS, CONVULSIVE DISEASES

01/02-0496 EPINEPHRINE, IMMUNE SYSTEM, ALLERGIC REACTIONS, ANAPHYLACTIC SHOCK, FOOD ALLERGIES

01/02-0557 EPINEPHRINE, ANAPHYLAXIS, PEANUT ALLERGY, NUT AVOIDANCE, ANTIHISTAMINES, ALLERGY TREATMENT

01/02-2417 EPINEPHRINE, DIASTATIC ENZYME, TAKAMINE/JOKICHI, ADRENAL GLAND EXTRACT, ADRENALIN

01/02-0385 EPIPHYTIC FUNGUS, PLANT-FUNGUS RELATIONSHIP, ATKINSONELLA HYPOXYLON, BUNCHGRASS, DANTHONIA SPICATA, FUNGAL INFECTION, PLANT HEALTH, SYMBIOSIS

01/02-2206 EPIPHYTIC MOSS, MOSS, BIOMONITORS, AIR POLLUTION MEASUREMENTS, METAL ION POLLUTION, POLLUTION MONITORING, INDUSTRIAL

01/02-2726 EPIRETINAL IMPLANTS, SUBRETINAL IMPLANTS, RETINAL IMPLANTS, BLINDNESS, VISION REPAIR

01/02-1487 EPIRETINAL IMPLANTS, ARTIFICIAL SIGHT, COCHLEAR IMPLANTS, TONGUE HUMAN-MACHINE, BLINDNESS, RETINAL-CHIP IMPLANTS

01/02-2341 EPITHELIAL CELLS, BRCA1 GENE, BRCA2 GENE, GERMLINE MUTATIONS, OVARIAN CANCER, CELL-CYCLE CHECKPOINT CONTROL PROTEINS, TUMORIGENESIS, BREAST CANCER SUSCEPTIBILITY GENES, CANCER/OVARIAN

01/02-2433 EPITHELIAL CELLS, SILK FIBERS, MAMMALIAN CELLS, SPIDERS, DRAGLINE SILK, RECOMBINANT SILK, WET SILK SPINNING, BIOENGINEERED SILK

01/02-2536 EPITHELIAL PEPTIDES, IMMUNE SYSTEM, ANTIMICROBIAL PEPTIDES (AP), GASTROINTESTINAL ANTIMICROBIAL PEPTIDES

01/02-1972 EPITHELIAL PEPTIDES, CATHELICIDINS, IMMUNE SYSTEM, SKIN IMMUNITY, BACTERIAL INFECTIONS, EPITHELIAL PEPTIDES, CUTANEOUS INFECTIONS, ANTIMICROBIAL PEPTIDES, GROUP A STREPTOCOCCUS, STREPTOCOCCUS

01/02-1972 EPITHELIAL PEPTIDES, CATHELICIDINS, IMMUNE SYSTEM, SKIN IMMUNITY, BACTERIAL INFECTIONS, ANTIMICROBIAL PEPTIDES, CUTANEOUS INFECTIONS, EPITHELIAL PEPTIDES, GROUP A STREPTOCOCCUS, STREPTOCOCCUS

01/02-1393 EPITHELIAL SODIUM CHANNEL (ENAC), SIGNAL TRANSDUCTION, INTRACELLULAR SIGNALING, CYSTIC FIBROSIS, PDZ BINDING DOMAIN

01/02-2281 EPITOPE MAPPING, BACTERIOPHAGE ANTIBODIES, BIOSPECIFIC ANTIBODIES, THERAPEUTICS, ANTIBODIES

01/02-1092 EPIZOOTIC, CUTANEOUS ANTHRAX, ANTHRAX, INHALATIONAL ANTHRAX, GASTROINTESTINAL ANTHRAX, INFECTIONS, ANTIBIOTICS

01/02-1548 EPIZOOTIC, PAPILLOMAVIRUS, MANATEES, DOLPHINS, ENDANGERED MAMMALS, PATHOGEN POLLUTION, INFECTIOUS DISEASES, MARINE ANIMALS

01/02-2621 EPOETIN, ANTI-ERYTHROPOIETIN, ANTIBODIES, ERYTHROPOIETIN, RED-CELL APLASIA, RENAL FAILURE, ANEMIA

01/02-0204 EPSTEIN-BARR VIRUS, IMMUNITY, PYOGENIC BACTERIA, MANNOSE-BINDING LECTIN ASSOCIATED SERINE PROTEASE (MASP) ENZYME, OPSONIZATION, PHAGOCYTES, LYTIC ACTIVITY, NEISSERIAL BACTERIA, MEASLES VIRUS, COMPLEMENT, HUMAN IMMUNODEFICIENCY VIRUS (HIV)

01/02-2336 EPSTEIN-BARR VIRUS, AUTOIMMUNE DISEASES, MULTIPLE SCLEROSIS (MS), B LYMPHOCYTES, T LYMPHOCYTES (T CELLS), SERUM IMMUNOGLOBULIN, NUCLEAR ANTIGENS, EBNA FAMILY, CYTOMEGALOVIRUS (CMV), NURSES HEALTH STUDY (NHS)

01/02-0700 EPTESICUS FUSGUS, VERMONT, HIBERNACULA, MYOTIS SODALIS, MYOTIS LEBEII, MYOTIS LUCIFUGUS, MYOTIS SEPTENTRIONALIS, BATS, PIPISTRELLUS SUBFLAVUS, VERMONT CAVERS ASSOCIATION

01/02-1191 EQUINE ANALYTICAL CHEMISTRY LABORATORY (EACL), DRUG-TESTING HORSES, HORSE RACING, LABORATORY INFORMATION MANAGEMENT SYSTEM (LIMS)

01/02-2238 EQUINE DISEASES, STRANGLES, STREPTOCOCCUS EQUI, FIBRINOGEN-BINDING PROTEINS (FGBP), VIRULENCE MECHANISMS, HORSE DISEASES

01/02-2172 EQUINE MOVEMENT, BIOMEDICAL MODELING, LEG MUSCLES, DIGITAL FLEXOR MUSCLE, MUSCLE LENGTH CHANGE, LIMB VIBRATION DAMPING, ELASTIC ENERGY, HORSE GAIT

01/02-0029 EQUINE PROTOZOAL MYELOENCEPHALITIS, ENHYDRA LUTRIS, CALIFORNIA DEPARTMENT OF FISH AND GAME (CDFG), NATIONAL WILDLIFE HEALTH LABORATORY, MARINE WILDLIFE VETERINARY CARE AND RESEARCH CENTER, TOXOPLASMA GNODII, SARCOCYSTIS NEURONA, SEA OTTER, OPOSSUM, SALMONELLA, ESCHERICHIA COLI

01/02-2298 ERADICATION, NONSTEROIDAL ANTIINFLAMMATORY DRUG (NSAID), ULCER DISEASE, HELICOBACTER PYLORI, PEPTIC ULCERS, DYSPEPSIA

01/02-0416 ERADICATION CAMPAIGNS, NONNATIVE SPECIES, INTRODUCED SPECIES, EXOTIC SPECIES, BIODIVERSITY, RIPARIAN HABITATS, ECOSERVICES, TAMARISK, INVASIVE SPECIES

01/02-1278 ERADICATION OF INVADING SPECIES, WILDLIFE MANAGEMENT, CONSERVATION, HABITAT RESTORATION, ECOSYSTEM RESTORATION, INVADING SPECIES, EXOTIC SPECIES, NONNATIVE SPECIES MANAGEMENT

01/02-1532 ERECT-CRESTED PENGUINS, PENGUIN NATURAL HISTORY, SOUTH PACIFIC, BREEDING BEHAVIOR, BIRD REPRODUCTION, BIRD COLONIES, SEABIRDS

01/02-2084 ERECTILE DYSFUNCTION, SEXUAL DYSFUNCTION, BETA BLOCKERS, DIURETICS, MENOPAUSE

01/02-0536 ERECTILE DYSFUNCTION, ANTIHYPERTENSIVE MEDICATIONS, SILDENAFIL

01/02-1448 ERGOGENIC EFFECT, COFFEE, CAFFEINE, ATHLETES

01/02-1786 ERGONOMICS, AUTOMATED AIRCRAFT SYSTEMS, MOBILE PHONES, AUTOMOTIVE SAFETY SYSTEMS, STRESS, TUNNEL VISION, SLEEPINESS, AUTOMATIC TRAIN PROTECTION (ATP) SYSTEM, FATIGUE DETECTION SYSTEMS, PSYCHOLOGY, AUTOMATION

01/02-2020 ERGOT DERIVATIVES, MIGRAINE, HEADACHE, 5-HYDROXYTRYPTAMINE SEROTONIN (5-HT) RECEPTORS, INTERNATIONAL HEADACHE SOCIETY, TRIPTANS, CRANIAL VASOCONSTRICTION, PERIPHERAL TRIGEMINAL INHIBITION, TRIGENIMALCERVICAL COMPLEX

01/02-1293 ERIOGONUM OVALIFOLIUM, PLANT POPULATIONS, MATING PATTERNS, CONSERVATION, INBREEDING, OUTCROSSING RATES, SAN BERNARDINO MOUNTAINS, GENETIC VARIATION, ENDANGERED PLANTS

01/02-0316 EROSION, TILTH, ORGANIC MATTER, FERTILIZERS, SOIL MANAGEMENT, RAINFALL INFILTRATION, ROOT GROWTH

Keyword Index

01/02-1138 EROTOMANIA, HARASSMENT, OBSESSION, DELUSION, STALKING, DOMESTIC VIOLENCE

01/02-1370 ERROR PREDICTION, NEUROCHEMISTRY, LEARNING, REWARD PREDICTION, DOPAMINE, STIMULUS-REWARD LEARNING, BEHAVIORAL LEARNING THEORY, NEURAL LEARNING

01/02-0363 ERYNGIUM CABRERAE, MICROSPORIDIAM LIFE CYCLES, INTERMEDIATE HOSTS, AMBLYOSPORA, MOSQUITOES CULEX RENATOI, COPEPODS, PARACYCLOPS FIMBRIATUS FIMBRIATUS, PLANTS, PHYTOTELMATIC COMMUNITIES, HOST-PARASITE INTERACTION, TAXONOMY

01/02-1102 ERYTHEMA MIGRANS, IXODES TICKS, BORRELIA BURGDORFERI, TICK-BORNE DISEASES, SPIROCHETE BACTERIUM, LYME DISEASE, WHITE-FOOTED MOUSE, INTERMEDIATE HOSTS

01/02-1131 ERYTHEMA MIGRANS RASH, SPIROCHETE, BORRELIA BURGDORFERI, LYME DISEASE, TICKS, CENTERS FOR DISEASE CONTROL AND PREVENTION (CDC), COUNCIL OF STATE AND TERRITORIAL EPIDEMIOLOGISTS

01/02-1845 ERYTHRINA AMERICANA, CORAL TREE, SPIROCYCLIC-ISOQUINOLINE ALKALOIDS, MEDICINAL PLANTS, PHARMACOLOGICAL USES, TROPICAL TREES

01/02-1038 ERYTHROID CELLS, SCRAPIE DISEASE, BOVINE SPONGIFORM ENCEPHALOPATHY (BSE), PRION PROTEINS, TRANSMISSIBLE SPONGIFORM ENCEPHALOPATHIES (TSE), DISEASE DIAGNOSIS, GENE EXPRESSION, NEURODEGENERATIVE DISEASES, PROTEASE-RESISTANT PROTEIN (PSP)

01/02-2621 ERYTHROPOIETIN, ANTI-ERYTHROPOIETIN, ANTIBODIES, RED-CELL APLASIA, EPOETIN, RENAL FAILURE, ANEMIA

01/02-1896 ESCHERICHIA, WATER QUALITY MANAGEMENT, MICROBIAL PATHOGENS, BACTERIAL INFECTIONS, AQUATIC RECREATION

01/02-0503 ESCHERICHIA COLI, CATTLE, CENTERS FOR DISEASE CONTROL AND PREVENTION (CDC), DIARRHEA, HEMOLYTIC UREMIC SYNDROME, PULSE FIELD GEL ELECTROPHORESIS (PFGE), ENTERIC INFECTIONS, HANDWASHING, FARM ANIMALS

01/02-1202 ESCHERICHIA COLI, RECOMBINANT DNA (RDNA), GENETIC ENGINEERING, NATIONAL INSTITUTES OF HEALTH, HEALTH SAFETY GUIDELINES, DEOXYRIBONUCLEIC ACID (DNA)

01/02-0029 ESCHERICHIA COLI, ENHYDRA LUTRIS, CALIFORNIA DEPARTMENT OF FISH AND GAME (CDFG), NATIONAL WILDLIFE HEALTH LABORATORY, MARINE WILDLIFE VETERINARY CARE AND RESEARCH CENTER, TOXOPLASMA GNODII, SARCOCYSTIS NEURONA, EQUINE PROTOZOAL MYELOENCEPHALITIS, OPOSSUM, SALMONELLA, SEA OTTER

01/02-0047 ESCHERICHIA COLI, HOST-PARASITE RELATIONSHIPS, PATHOGENS, NITROGEN-FIXING BACTERIA, RHIZOBIUM, BACTERIAL INFECTIONS, VIRULENCE FACTORS, LEISHMANIA, PARASITES, SYMBIOSIS, GENE MUTATIONS

01/02-0116 ESCHERICHIA COLI, EXPANDING GENETIC CODES, TRANSFER RNA (TRNA), AMINO ACIDS, PROTEIN SYNTHESIS, RIBONUCLEIC ACID (RNA) MANIPULATION

01/02-0128 ESCHERICHIA COLI, GYRASE, TOPOISOMERASE IV, SITE-SPECIFIC RECOMBINATION, KNOTTED DNA, DEOXYRIBONUCLEIC ACID (DNA) REPAIR

01/02-0428 ESCHERICHIA COLI, COMMENSAL BACTERIA, PATHOGENIC BACTERIA, ' 'RULENCE ACQUISITION, GENE MUTATIONS, CHROMOSOMAL MODIFICATIONS

01/02-0431 ESCHERICHIA COLI, GENE REGULATION, REVERSE GENETICS, OPERONS, REGULONS, ENZYME ACTIVITY, GLYCEROL UTILIZATION, CARBOHYDRATE METABOLISM

01/02-1048 ESCHERICHIA COLI, TYROSINASE ENZYME, COAT COLOR IN MICE, INDUCIBLE GENE EXPRESSION SYSTEM, ISOPROPYL BETA-D-GALACTOSIDE (IPTG), MELANIN PIGMENT METABOLISM, LAC OPERON, LACTOSE METABOLISM, REVERSIBLE GENE EXPRESSION SYSTEM, GENE EXPRESSION

01/02-1352 ESCHERICHIA COLI, SHIGELLOSIS, DIARRHEA, RECREATIONAL WATER CONTAMINATION, AMPICILLIN, LEVOFLOXACIN, CEFOTAXIME, TRIMETHOPRIM-SULFAMETHOXAZOLE, POST FIELD GEL ELECTROPHORESIS (PFGE), SHIGELLA SONNEI, FECAL COLIFORMS

01/02-1387 ESCHERICHIA COLI, URINARY TRACT INFECTION, ANTIMICROBIAL AGENTS, ANTIBIOTIC RESISTANCE, TRIMETHOPRIM-SULFAMETHOXAZOLE, CLONAL GROUP

01/02-1498 ESCHERICHIA COLI, ENGINES OF CREATION, MASSACHUSETTS INSTITUTE OF TECHNOLOGY (MIT), NANOTECHNOLOGY, BIOMOLECULAR MOTORS, DREXLER/ERIC, SELF-ASSEMBLY, DRUG DELIVERY IMPLANTS, DIABETES, INSULIN

01/02-1862 ESCHERICHIA COLI, HEAT RESISTANCE, THERMAL FOOD PROCESSING, BACTERIAL INDICATORS OF FOOD SAFETY, SALMONELLA BACTERIA, FOOD-BORNE ILLNESSES, PATHOGENIC BACTERIA, MEAT CONTAMINATION

01/02-1868 ESCHERICHIA COLI, EVOLUTIONARY PATHWAYS, PATHOGENIC GENE ISLANDS, PLASMID-ENCODED GENES, GENE RECOMBINATION, LOCUS OF ENTEROCYTE EFFACEMENT (LEE), HORIZONTAL GENE TRANSFER

01/02-0572 ESCHERICHIA COLI, CENTERS FOR DISEASE CONTROL AND PREVENTION, FOOD-BORNE ILLNESS, CAMPYLOBACTER, FOODNET, SALMONELLA, SHIGELLA, HAZARD ANALYSIS CRITICAL CONTROL POINT REGULATIONS

01/02-2035 ESCHERICHIA COLI, DRINKING WATER, CLINICAL INFECTIONS, WELL WATER, HELICOBACTER PYLORI

01/02-2740 ESCHERICHIA COLI, CAMPYLOBACTER JEJUNI, BIOLUMINESCENCE, FECAL CONTAMINATION, FLUORESCENCE, FOOD-BORNE ILLNESS, MEAT PROCESSING, PHOTONICS

01/02-2095 ESCHERICHIA COLI, E. COLI, MEAT PACKING INDUSTRY, FOOD CONTAMINATION, SANITATION TECHNOLOGY, BACTERIAL INFECTIONS, UNITED STATES DEPARTMENT OF AGRICULTURE (USDA)

01/02-1646 ESCHERICHIA COLI, SYMBIOTIC BACTERIA, SINORHIZOBIUM MELILOTI, BACTERIAL GENOMES, MEGAPLASMIDS, PLANT SYMBIONTS

01/02-2030 ESCHERICHIA COLI 0157, EMERGING DISEASES, ENTEROPATHOGENIC E. COLI, AFRICA, ENTERIC DISEASE OUTBREAK, SHIGELLA SPECIES

01/02-1869 ESCHERICHIA COLI COLONY-BASED MODEL, BIOFILM DEVELOPMENT MECHANISMS, BACTERIAL GROWTH, DIFFUSION-REACTION PROCESSES

01/02-1505 ESCHERICHIA COLI 0157:H7, ENTEROPATHOGENIC E. COLI, SHIGA TOXIN, POLYMORPHONUCLEAR LEUKOCYTES

01/02-1505 ESCHERICHIA COLI 0157:H7, ENTEROPATHOGENIC E. COLI, SHIGA TOXIN, POLYMORPHONUCLEAR LEUKOCYTES

01/02-1863 ESCHERICHIA COLI 0157:H7, PRESERVATION STANDARDS, COLD-SHOCK RESPONSE, CRYOTOLERANCE, STRESS RESPONSE, FOOD SAFETY, FOOD-BORNE DISEASES, BACTERIAL INFECTIONS

01/02-2153 ESCHERICHIA COLI 0157:H7, PATHOGEN CONTAMINATION, OXIDIZING ELECTROLYZED (EO) WATER, ACIDIFIED CHLORINATED WATER, LISTERIA MONOCYTOGENES, FOOD SANITATION, DECONTAMINATED FRESH PRODUCE, BACTERIAL INFECTIOUS, LETTUCE QUALITY

01/02-2017 ESOPHAGEAL CANCER, CANCER/BREAST, CANCER/PROSTATE, CANCER/COLORECTAL, COLORECTAL CANCER, PROSTATE CANCER, BREAST CANCER, LUNG CANCER, CANCER/LUNG, NON-HODGKIN'S LYMPHOMA, MELANOMA

01/02-0181 ESOPHAGEAL CANCER, BARRETT ESOPHAGUS, ANTIREFLUX SURGERY, GASTROESOPHAGEAL REFLUX DISEASE (GERD), CANCER/ESOPHAGEAL

01/02-0011 ESPANOLA ISLAND, MAGNIFICENT FRIGATEBIRD, ALBATROSS, BOOBIES, GALAPAGOS ISLANDS BIRDS, SEABIRDS, BIRD POPULATIONS

01/02-1405 ESSENTIAL AMINO ACIDS, HEALTH, RED MEAT, UNSATURATED FATS, HEART DISEASE, HEALTHY EATING, DIET, PROTEIN SOURCES, FOOD CONTAMINATION, PHYTOESTROGENS

01/02-2737 ESSENTIAL ELEMENTS, ORGANOSILICON, BIOINORGANIC CHEMISTRY, SILICON, POLYOATE COMPLEXES, MINERAL DIAGENESIS

01/02-1934 ESSENTIAL NUTRIENT PHOSPHORUS, PLANT-FUNGAL SYMBIOSIS, PLANT NUTRIENT UPTAKE, ARBUSCULAR MYCORRHIZAL (AM) FUNGI, PLANT PRODUCTIVITY, FUNGAL LIFE CYCLE

01/02-1754 ESSENTIAL NUTRIENTS, RECOMMENDED DIETARY ALLOWANCE (RDA), VITAMIN A, MULTIVITAMINS, DIETARY REQUIRMENTS, VITAMIN A DEFICIENCY, XEROPTHALMIA, PROVITAMINS, NUTRITIONAL SUPPLEMENTS

01/02-2370 ESTERIFICATION, PLANT STANOL ESTERS, MARGARINE, STEROLS, LOW-DENSITY LIPOPROTEIN (LDL) CHOLESTEROL, SERUM CHOLESTEROL, CHOLESTEROL, DIETARY FAT

01/02-0269 ESTERS, CARRAGEENAN, CHIZZOLINI/ROBERTO, FAKE FATS, ALDEHYDES, OLESTRA, PROCTOR AND GAMBLE, LIPASES, GLYCEROL, VIRITECH, AKOH/CASIMIR

01/02-0223 ESTRADIOL, CANCER/BREAST, DEOXYRIBONUCLEIC ACID (DNA), ACTIVE RADICALS, ESTROGEN, ENDOCRINE CONTROL, MENARCHE, MENOPAUSE, BREAST DENSITY, BONE DENSITY, BREAST CANCER

01/02-2045 ESTRADIOL, ALCOHOL CONSUMPTION, BREAST-CANCER RISK, CANCER/BREAST, WOMEN'S HEALTH ISSUES

01/02-2283 ESTRADIOL, CARDIOVASCULAR PROTECTION, PHYTOESTROGENS, VASCULAR CELLS, NATURAL ESTROGEN, DEOXYRIBONUCLEIC ACID (DNA) SYNTHESIS, CREATINE KINASE

01/02-0529 ESTROGEN, BREAST CANCER, HORMONE REPLACEMENT THERAPY (HRT), ANTIDEPRESSANTS, SELECTIVE SEROTONIN REUPTAKE INHIBITOR (SSRI), HOT FLASHES, PAXIL, PROZAC, ZOLOFT, CANCER/BREAST

01/02-0223 ESTROGEN, CANCER/BREAST, DEOXYRIBONUCLEIC ACID (DNA), ACTIVE RADICALS, BREAST CANCER, ENDOCRINE CONTROL, MENARCHE, MENOPAUSE, BREAST DENSITY, BONE DENSITY, ESTRADIOL

01/02-0865 ESTROGEN, POST-MENOPAUSAL WOMEN, DEMENTIA, ALZHEIMER'S DISEASE (AD), MENOPAUSE, HORMONE REPLACEMENT THERAPY (HRT)

01/02-1125 ESTROGEN, ANDROGEN WITHDRAWAL, MALE OSTEOPOROSIS, HYPOGONADISM, BONE LOSS, CANCELLOUS BONE

01/02-1142 ESTROGEN, BONE DENSITY, MENOPAUSE, OSTEOPOROSIS, SELECTIVE ESTROGEN RECEPTOR MODULATORS

01/02-1158 ESTROGEN, THYROID-STIMULATING HORMONE (TSH), PARATHYROID HORMONE, HYPERTHYROIDISM, OSTEOPOROSIS

01/02-1328 ESTROGEN, PROGESTERONE, HORMONE RECEPTORS, EVOLUTIONARY ENDOCRINOLOGY, STEROID HORMONES, VERTEBRATE EVOLUTION, JAWED FISH

01/02-1412 ESTROGEN, WOMEN, HEART DISEASE, HORMONE REPLACEMENT THERAPY (HRT), PROGESTIN, PREMPRO, PREMARIN

01/02-1736 ESTROGEN, HORMONE LEVELS, PERIMENOPAUSE, DEPRESSION TREATMENT, NATIONAL INSTITUTE OF MENTAL HEALTH (NIMH), MASSACHUSETTS GENERAL HOSPITAL (MGH), 17-BETA-ESTRADIOL, SEROTONIN, PREMARIN, TRANSDERMAL PATCH

01/02-2068 ESTROGEN, OSTEOPOROSIS, BONE DEVELOPMENT, ESTROGEN RECEPTORS, OSTEOBLASTS, OSTEOCLASTS

01/02-2088 ESTROGEN, KERATOCONJUNCTIVITIS SICCA, HORMONE REPLACEMENT THERAPY (HRT), DRY-EYE SYNDROME, PROGESTERONE

01/02-2367 ESTROGEN, HIP FRACTURE, POST-MENOPAUSAL WOMEN, NURSES' HEALTH STUDY, MULTIVITAMIN INTAKE, RETINOL, VITAMIN SUPPLEMENTS, VITAMIN A

01/02-2383 ESTROGEN, MENOPAUSAL WOMEN, POST-MENOPAUSAL WOMEN, HORMONE REPLACEMENT THERAPY (HRT), HUMAN GROWTH HORMONE, TESTOSTERONE

01/02-2654 ESTROGEN, MENOPAUSE, HORMONE REPLACEMENT THERAPY (HRT), WOMEN'S HEALTH, PROGESTIN, CORONARY ARTERY DISEASE, HEART AND ESTROGEN/PROGESTIN REPLACEMENT STUDY (HERS), DISEASE PREVENTION, MEDROXYPROGESTERONE ACETATE, CONJUGATED EQUINE ESTROGEN

01/02-2592 ESTROGEN, CANCER/BREAST, SERUM ESTRADIOL, RALOXIFENE, ENDOGENOUS ESTRADIOL, POST-MENOPAUSAL WOMEN, BREAST CANCER, OSTEOPOROSIS

01/02-1431 ESTROGEN, SILDENAFIL, VIAGRA, NITRIC OXIDE, PENILE IMPLANTS, SEXUAL DYSFUNCTION, TESTOSTERONE

01/02-1429 ESTROGEN, PHYTOESTROGENS, SOY ISOFLAVONES, HORMONES, INFANT FORMULA, MENSTRUATION, COW-MILK FORMULA

01/02-0160 ESTROGEN DERIVATIVES, OXIDATIVE DAMAGE, FREE RADICALS, SUPEROXIDE DISMUTASE INHIBITORS, TUMOR GROWTH, ANTIOXIDANT REACTIONS, LEUKEMIA CELLS, CANCER THERAPY

01/02-1302 ESTROGENIC CHEMICALS, ENDOCRINE DISRUPTERS, VITELLOGENIN PRODUCTION, FISH, WATER POLLUTION, ENVIRONMENTAL ESTROGENS, METHOXYCHLOR (MXC), RAINBOW TROUT, ONCORHYNCHUS MYKISS

01/02-1283 ESTROGENIC CHEMICALS, FATHEAD MINNOWS, PIMEPHALES PROMELAS, VITELLOGENIN (VTG), FISH REPRODUCTION, BISPHENOL A (BPA)

01/02-0405 ESTROGENIC HORMONE POLLUTION, WASTEWATER CONTAMINANTS, RECYCLED WATER, MICROCONTAMINANTS, PHARMACEUTICALLY ACTIVE COMPOUND (PHAC) POLLUTION, CARCINOGENS, WATER TREATMENT

01/02-2247 ESTROGEN PATHWAYS, GENE REGULATION, ENDOCRINE REGULATION, NUCLEAR EFFECTS

01/02-0223 ESTROGEN RECEPTOR MODULATORS, CANCER/BREAST, DEOXYRIBONUCLEIC ACID (DNA), ACTIVE RADICALS, ESTROGEN, ENDOCRINE CONTROL, MENARCHE, MENOPAUSE, BREAST DENSITY, BONE DENSITY, ESTRADIOL

01/02-0794 ESTROGEN RECEPTOR NEGATIVE TUMORS, AFRICAN AMERICAN WOMEN, MAMMOGRAPHY, LOW SOCIOECONOMIC STATUS, BREAST CANCER, CANCER/BREAST

01/02-2068 ESTROGEN RECEPTORS, OSTEOPOROSIS, BONE DEVELOPMENT, ESTROGEN, OSTEOBLASTS, OSTEOCLASTS

01/02-1729 ESTROGEN REPLACEMENT THERAPY (ERT), POST-MENOPAUSAL WOMEN, COGNITIVE ABILITIES, NATIONAL INSTITUTES OF HEALTH (NIH), BRAIN FUNCTIONS, SEROTONIN, ACETYLCHOLINE, WOMEN'S HEALTH INITIATIVE STUDY OF COGNITIVE AGING (WHISCA), HIPPOCAMPUS

01/02-2385 ESTROGEN REPLACEMENT THERAPY (ERT), SEX STEROIDS, FEMALE ATHLETES, AMENORRHEA, MENSTRUAL CYCLE, HYPOESTROGEN, AMERICAN MEDICAL SOCIETY OF SPORTS MEDICINE, BONE LOSS, CARDIOVASCULAR DISEASE, OSTEOPOROSIS, EATING DISORDERS

01/02-1738 ESTROGEN THERAPY, PERIMENOPAUSE, POSTMENOPAUSE, HORMONE REPLACEMENT THERAPY (HRT), MENOPAUSE SYMPTOMS, DIETARY SUPPLEMENTS, FOOD AND DRUG ADMINISTRATION (FDA), NATURAL THERAPIES, SOY, DIOSCOREA, BLACK COHOSH

Keyword Index

01/02-1765 ESTROGEN THERAPY RISKS, POST-MENOPAUSAL WOMEN, VASCULAR DISEASE, HEART DISEASE, ISCHEMIC STROKE, STROKE, WOMEN'S HEALTH

01/02-2288 ESTROGEN TO ACTIVIN RATIOS, ACTIVIN, BABOONS, HERITABILITY OF ESTROGEN, ENDOCRINE SYSTEM, REPRODUCTIVE HORMONES, HORMONE HERITABILITY

01/02-2071 ESTROGEN USE, FRACTURE RISK, UNDIAGNOSED LOW-BONE MINERAL DENSITY (BMD), POST-MENOPAUSAL WOMEN, OSTEOPOROSIS

01/02-1628 ESTUARIES, DRIFTWOOD, OCEANIC WOOD PILES, DECAYING WOOD, HABITAT, DEADWOOD

01/02-1864 ETHANOL, BEER, PRESERVATION METHODS, LACTOBACILLUS PLANTARUM, FOOD SPOILAGE INHIBITION, HOP EXTRACT, PRESSURE TREATMENTS, BACTERIA INACTIVATION

01/02-2435 ETHANOL, CARBON DIOXIDE EMISSIONS, FUEL ECONOMY, SPORT UTILITY VEHICLES, GASOLINE, BATTERY POWERED VEHICLES, FUEL CELLS, BIOMASS, AIR POLLUTION REDUCTION

01/02-1176 ETHANOL, ORGANIC WASTE, BIOMASS, RENEWABLE FUELS, CELLULOSIC BIOMASS, WASTE MANAGEMENT, GASOLINE PRODUCTION

01/02-1710 ETHANOL EXTRACTS, RHUS VERNICIFLUA, CYTOTOXIC PROPERTIES, ORIENTAL HERBS

01/02-0630 ETHEPHON, ETHYLENE, COLOR-PROMOTING AGENTS, APPLE RIPENING CONTROL, AMINOETHOXYVINYLGLYCINE (AVG), FRUIT TREE CROPS

01/02-1212 ETHICAL ISSUES, ASILOMAR CONFERENCE, NATIONAL INSTITUTES OF HEALTH (NIH), RECOMBINANT DEOXYRIBONUCLEIC ACID (RDNA) TECHNOLOGY, GOVERNMENT RESEARCH POLICIES

01/02-1482 ETHICAL ISSUES, MARINE MAMMALS, MARINE BIOLOGY, STRANDED MARINE MAMMALS, ENDANGERED SPECIES, FORENSIC BIOLOGY, DOLPHINS, SEA LIONS, WHALES

01/02-2126 ETHICAL ISSUES, STEM CELLS, BIOETHICS, EMBRYONIC STEM CELLS, CLONING, SOMATIC CELL NUCLEAR TRANSFER, UNDIFFERENTIATED CELLS

01/02-0756 ETHICAL RESEARCH, GENOMIC MINIMAL SIZE, MYCOPLASMA GENITALIUM, BACTERIAL GENOMES

01/02-0021 ETHICAL RESEARCH, ANIMAL WELFARE, CHIMPANZEE RESEARCH SUBJECTS, ACQUIRED IMMUNODEFICIENCY SYNDROME (AIDS) RESEARCH, SELF-AWARENESS IN APES, LANGUAGE ABILITY, PRIMATE COGNITIVE PERSPECTIVE, AUTISM

01/02-0601 ETHICS, DISEASE STUDY, POPULATION STUDIES, DRUG DISCOVERY, MEDICAL TREATMENT, HUMAN GENOME PROJECT, DEOXYRIBONUCLEIC ACID (DNA), PHARMACEUTICAL INDUSTRY, GENETIC RESEARCH

01/02-0600 ETHICS, MEDICAL SCIENCE, NEUROLOGY, MEDICAL TECHNOLOGY, DIAGNOSTIC TECHNOLOGY, COMPUTED TOMOGRAPHY (CT), MAGNETIC RESONANCE IMAGING (MRI), PATIENTS, DOCTORS, BIOLOGICAL SCIENCE

01/02-2132 ETHICS, GORILLAS, CHIMPANZEES, GREAT APES, ANIMAL RIGHTS, INTELLECTUAL ABILITIES, WILDLIFE CONSERVATION, ENDANGERED SPECIES, APES

01/02-0297 ETHICS, SOCIAL ISSUES, LONGEVITY, LIFE SPAN, LIFE EXPECTANCY, ANTI-AGING REMEDIES, AGING

01/02-2698 ETHICS, CLINICAL PRACTICE GUIDELINE (CPG), PHYSICIAN PRACTICE, CONFLICT OF INTEREST, PHARMACEUTICAL INDUSTRY, MEDICAL PUBLISHING, MEDICINE, PRESCRIPTIONS, DISEASE TREATMENT

01/02-2705 ETHNICITY IN EXERCISE, EXERCISE, WOMEN'S HEALTH, MOTHERS' HEALTH

01/02-2103 ETHNIC PSYCHOLOGISTS, RACIAL ASPECTS OF THERAPY, PSYCHOSOCIAL THERAPY, MINORITY PATIENTS

01/02-1797 ETHNOBOTANY, CENTRAL AMERICA, MEDICINAL PLANTS, PHYTOPHARMACEUTICALS, HERBAL REMEDIES

01/02- 1826 ETHNOBOTANY, MAYO CULTURE, MEXICAN HABITATS, THORNSCRUB, ENDANGERED ENVIRONMENTS, INDIGENOUS PEOPLE, COASTAL VEGETATION

01/02-0895 ETHNOBOTANY, ROTENONE, GUYANA, AMERINDIANS, MEDICINE, CANCER, ACQUIRED IMMUNODEFICIENCY SYNDROME (AIDS), FISH POISONS, NATURAL PRODUCTS

01/02-0915 ETHNOBOTANY, SUCCULENT PLANTS, CACTUS, HORTICULTURE, BOTANY

01/02-2745 ETHNOBOTANY, NEPAL ETHNOBOTANY, ASIAN CULTURE, PLANT CATALOG, ORAL TRADITIONS, ALTERNATIVE MEDICINE

01/02-1796 ETHNOBOTANY, HERBAL MEDICINES, TRADITIONAL HEALING REMEDIES, PHARMACEUTICALS

01/02-1524 ETHNOGRAPHY, GORILLA BEHAVIOR, PRIMATE CULTURE, ENDANGERED SPECIES

01/02-1181 ETHNOMEDICINE, SELF-MEDICATION IN APES, TRADITIONAL MEDICINE, BITTER-PITH CHEWING, LEAF SWALLOWING, INTESTINAL NEMATODES, CONTROLLING PARASITE INFECTIONS, HOST-PARASITE INTERACTIONS, ZOOPHARMACOGNOSY

01/02-2694 ETHOLOGY, INSECTS, ECOLOGY, ADHESIVES, EVOLUTION, TROPICAL WEAVER ANT, MARINE MUSSELS, OCTOPUSES

01/02-0630 ETHYLENE, APPLE RIPENING CONTROL, COLOR-PROMOTING AGENTS, ETHEPHON, AMINOETHOXYVINYLGLYCINE (AVG), FRUIT TREE CROPS

01/02-1722 EUBACTERIA STRUCTURE, DRUG-RESISTANT BACTERIA, 50S RIBOSOMAL SUBUNIT, DEINOCOCCUS RADIODURANS, PEPTIDYL TRANSFERASE, ANTIBIOTIC RESISTANCE, HIGH-RESOLUTION CRYSTALLOGRAPHIC STRUCTURE OF BACTERIA, MOLECULAR MECHANISMS, ANTIBIOTIC COMPLEXES

01/02-2160 EUCALYPTUS TREES, NONNATIVE PLANTS, MONARCH BUTTERFLIES, WEED TREES, ENVIRONMENTAL IMPACTS

01/02-0270 EUCERIN, CYDONIA OBLONGA, IRANIAN FOLK REMEDIES, ARABINOSE, XYNOSE, URONIC ACID, MUCILAGE, SEEDS, PHENYTION, ZINC OXIDE, QUINCE TREE

01/02-1311 EUKARYOTE CELL PHYSIOLOGY, MACROAUTOPHAGY, MOLECULE DEGRADATION, CELL SURVIVAL MECHANISMS, YEAST METABOLISM, ADAPTIVE MECHANISMS, CELL STARVATION, AUTOPHAGY

01/02-2008 EUKARYOTE ORIGINS, PROKARYOTES, MICROTUBULE COMMON ORIGIN, FTSZ PROTEIN, ACTIN, GUANINE TRIPHOSPHATE (GTP), ADENOSINE TRIPHOSPHATE (ATP)

01/02-0464 EUKARYOTES, ELONGATION, TERMINATION, PROTEIN SYNTHESIS, STOP CODON, SUPPRESSION, TRANSLATION, INITIATION, PROKARYOTE

01/02-0424 EUKARYOTES, GENOME ECONOMY, PROTEIN SYNTHESIS, DEOXYRIBONUCLEIC ACID (DNA) SEQUENCES, MESSENGER RIBONUCLEIC ACID (MRNA), HUMAN GENOME PROJECT

01/02-1985 EUKARYOTIC CELLS, DEOXYRIBONUCLEIC ACID (DNA) REPLICATION, CELL REPLICATION, REPLICATION ORIGIN SEQUENCES

01/02-1663 EUKARYOTIC NUCLEUS, TRANSCRIPTION, TRANSLATION, CELL DIVISION, PROTEIN SYNTHESIS

01/02-0412 EUNICID WORMS, REEF-BUILDING WORMS, CORAL REEFS, MARINE BIOLOGY, ANIMAL BEHAVIOR, TROPICAL MARINE COMMUNITIES

01/02-0262 EUPHORIA, DOPAMINE, SEROTONIN, BRAIN, ADDICTIVE BEHAVIOR, NEUROTRANSMITTERS, CORTISOL, SALIVA, GAMBLERS, HORMONES, HEART RATE

01/02-0371 EUPHOTIC ZONE, MARINE FOOD WEBS, CLIMATE CHANGE, PLANKTON, ATMOSPHERIC CARBON DIOXIDE LEVELS, OCEAN CARBON SINK, JOINT GLOBAL OCEAN FLUX STUDY (JGOFS), GLOBAL CARBON FLUX

01/02-1856 EURASIAN BEAVERS, RIPARIAN HABITATS, HABITAT CHARACTERISTICS, TERRITORY SIZE, WILDLIFE MANAGMENT, WILLOW GROVES, BEAVER POPULATIONS, CASTOR FIBER

01/02-2001 EURASIAN MAMMOTH, WOOLLY MAMMOTH, FOSSIL RECORD, EVOLUTIONARY LINEAGES, ADAPTIVE EVOLUTION, MAMMUTHUS PRIMIGENIUS

01/02-1824 EUROPA, MICROBIAL LIFE, MARTIAN ECOSYSTEM, WATER ICE, RIO TINTO, ACIDIC WATER, MARINE IRON CONCENTRATIONS

01/02-2176 EUROPA ENVIRONMENT, LIDY HOT SPRINGS, EXTRATERRESTRIAL LIFE-FORMS, METHANOGENIC MICROORGANISMS, MARS ENVIRONMENT, EXTREMOPHILE MICROBES, SUBSURFACE MICROBIAL COMMUNITIES, MICROBIAL COMMUNITIES

01/02-1072 EUROPEAN CATTLE ORIGIN, GENETIC LINEAGES, PHYLOGENETIC RELATIONSHIPS, MITOCHONDRIAL DEOXYRIBONUCLEIC ACID (MTDNA), CATTLE EVOLUTION, DOMESTICATION OF CATTLE, NEAR EAST CATTLE

01/02-0670 EUROPEAN CORN BORER, TRANSGENIC INSECTICIDAL CORN, GENETICALLY ENGINEERED CROPS, LEPIDOPTERAN PESTS, IMPROVED CROP PERFORMANCE, BROAD-SPECTRUM INSECTICIDES, PESTICIDE USE, MONARCH BUTTERFLY, BACILLUS THURINGIENSIS (BT), OSTINIA NUBILALIS

01/02-1536 EUROPEAN CORN BORER, GENETICALLY MODIFIED CROPS, CROP ALTERATIONS, PEST CONTROL, LIGNIN CONTENT, BACILLUS THURINGIENSIS (BT) CORN

01/02-0173 EUROPEAN GENE POOL, HAPLOTYPES, PALEOLITHIC EUROPEANS, HUMAN LINEAGE, Y CHROMOSOME, GENE MUTATION MARKERS, GENETIC PHYLOGENIES

01/02-1785 EUROPEAN MEDICAL LEECHES, LEECHES, HIRUDO MEDICINALIS, SALIVA, ANESTHETIC, ANTICOAGULANTS, HIRUDIN, HEMENTIN, ANACONDA LEECHES, AEROMONAS HYDROPHILA, MICROVASCULAR SURGERY

01/02-1180 EUROPEAN UNION, UNITED NATIONS FRAMEWORK CONVENTION ON CLIMATE CHANGE (UNFCCC), UMBRELLA GROUP, KYOTO PROTOCOL, ECONOMIES IN TRANSITION GROUP, G77 CHINA GROUP, ENVIRONMENTAL INTEGRITY GROUP, GLOBAL WARMING, SINKS, CARBON SEQUESTRATION, EMISSIONS REDUCTIONS

01/02-1179 EUROPE'S ENVIRONMENTAL MANAGEMENT AND AUDITING SYSTEM (EMAS), GREEN CAMPUSES, TALLOIRES DECLARATION, KYOTO DECLARATION, HALIFAX DECLARATION, UNITED NATIONS EDUCATIONAL SCIENTIFIC AND CULTURAL ORGANIZATION (UNESCO), UNIVERSITY LEADERS FOR A SUSTAINABLE FUTURE (ULSF), SECOND NATURE, NATIONAL WILDLIFE FEDERATION (NWF) CAMPUS ECOLOGY PROGRAM, UNITED STATES GREEN BUILDING COUNCIL LEADERSHIP IN ENERGY DESIGN RATING SYSTEM, COOPERATION PROGRAM IN EUROPE FOR RESEARCH ON NATURE AND INDUSTRY THROUGH COORDINATED UNIVERSITY STUDIES (COPERNICUS)

01/02-2500 EUSOCIALITY, DIRECT FITNESS, BREEDING SUCCESS, DOMINANCE IN SOCIAL INSECTS, QUEUING, ANIMAL BEHAVIOR, POPULATION DYNAMICS, REPRODUCTIVE BEHAVIOR, SOCIAL BEHAVIOR IN WASPS, KIN SELECTION THEORY

01/02-1295 EUSOCIAL MAMMALS, RODENTS, SOCIAL ANIMALS, COLLECTIVE BEHAVIOR AMONG MAMMALS, MOLE-RATS, ANIMAL BEHAVIOR, VERTEBRATE BIOLOGY, REPRODUCTIVE BEHAVIOR, AFRICAN MOLE-RATS

01/02-2006 EUTHERIAN ORIGINS, EVOLUTIONARY RELATIONSHIPS, KULBECKIA, GLIRES, VIVIPAROUS MAMMALS, MAMMAL FOSSILS, PLACENTAL MAMMALS, ZALAMBDALESTIDAE, PHYLOGENETICS

01/02-0699 EUTROPHIC, BOGS, FENS, OLIGOTROPHIC, PEATLAND, OMBROTROPHIC, MINEROTROPHIC, SPHAGNUM, MAINE WETLAND INVENTORY (MWI), MAINE PEAT RESOURCE INVENTORY (PRI), EVALUATION OF MAINE PEATLANDS (EMP)

01/02-2504 EUTROPHICATION, LAKE MALAREN/SWEDEN, PHOSPHORUS INPUT, BIOAVAILABILITY

01/02-1273 EUTROPHICATION, PHYTOPLANKTON, MACROPHYTE, FISH, BOREAL PLAINS, LIME, HARDWATER LAKES, PHOSPHORUS

01/02-1789 EUTROPHICATION, SEEDS, PHYTIC ACID, NONRUMINANTS, ANTINUTRIENTS, PHOSPHORUS, ENVIRONMENTAL ACCUMULATION, ANTIOXIDANT

01/02-2485 EUTROPHICATION, HYPOXIA, WATER, GULF OF MEXICO, MISSISSIPPI RIVER, NITROGEN, MARINE ECOSYSTEMS, POPULATION

01/02-1898 EUTROPHICATION, NUTRIENT ENRICHMENT, WATER POLLUTION, NITROGEN, PHOSPHORUS, FERTILIZERS, PLANKTON BLOOMS

01/02-0373 EUTROPHICATION, NATURAL LAKE SYSTEMS, ANTHROPOGENIC THREATS, WATER POLLUTION, NONNATIVE SPECIES INTRODUCTIONS, LAKE ECOLOGY, SUSTAINABLE WATER QUALITY, LAKE ECOSYSTEMS, NONNATIVE SPECIES ENCROACHMENT, AQUACULTURE

01/02-0705 EUTROPHICATION, NITROGEN-BASED CHEMICAL FERTILIZERS, FRESHWATER ECOSYSTEMS, PHOSPHORUS POLLUTION, WATER POLLUTION, AGRICULTURAL PRACTICES, CHEMICAL FERTILIZERS, NUTRIENT CYCLING

01/02-2503 EUTROPHICATION RECOVERY, PHOSPHORUS INPUT, NITROGEN LEVELS, LAKE REMEDIATION, NUTRIENT LOADING

01/02-0293 EVACUATION PROCEDURES, AVIATION DISASTERS, SAFETY EQUIPMENT, FLIGHT SAFETY, COMMERCIAL AIRLINES, AIRLINE SAFETY

01/02-0523 EVALUATION OF AORTOILIAC TRACT, MAGNETIC RESONANCE ANGIOGRAPHY (MRA), ASSESSMENT OF LOWER EXTREMITY ARTERIAL DISEASE, THREE-DIMENSIONAL MAGNETIC RESONANCE ANGIOGRAPHY, COLOR DUPLEX ULTRASONOGRAPHY

01/02-0699 EVALUATION OF MAINE PEATLANDS (EMP), BOGS, FENS, OLIGOTROPHIC, EUTROPHIC, OMBROTROPHIC, MINEROTROPHIC, SPHAGNUM, MAINE WETLAND INVENTORY (MWI), MAINE PEAT RESOURCE INVENTORY (PRI), PEATLAND

01/02-0769 EVANESCENT WAVE MICROSCOPY, SYNAPTIC JUNCTIONS, NEUROTRANSMISSION OBSERVATION, IMAGING TECHNIQUES, CALCIUM-UNCAGING, NEURON FUNCTIONING

01/02-1602 EVAPOTRANSPIRATION, SOIL EROSION, CROP MANAGEMENT, CONSERVATION TILLAGE, WATER CONSERVATION

01/02-1231 EVASIVE BEHAVIOR, ACOUSTICAL MIMICRY, BIOSONAR, ECHOLOCATION, SELECTIVE PRESSURE, PREDATORY TACTICS, INSECT AVOIDANCE BEHAVIOR, BAT BEHAVIOR

01/02-0908 EVENHUIS/NEAL, LINNAEUS/CARL, NOMENCLATURE, WHIMSICAL NOMENCLATURE

01/02-1252 EVENING PRIMROSE OIL, OENOTHERA, GAMMA-LINOLENIC ACID (GLA), HYPERLIPIDEMIA, HEALTH PRODUCTS, MEDICINAL PLANTS, OILSEED PLANTS, CROP PRODUCTION

01/02-1749 EVENING PRIMROSE OIL, MOOD SWINGS, DEPRESSION, BLOATING, FOOD CRAVINGS, MENSTRUATION, CALCIUM, CHASTEBERRY, PMS ESCAPE DRINK MIX, VITAMIN B-6, PREMENSTRUAL SYNDROME (PMS)

01/02-1672 EVEN-TOED UNGULATES, FOSSIL RECORD, HIPPOPOTAMIDS, WHALE EVOLUTION, CETACEANS, EVOLUTIONARY RELATIONSHIPS

01/02-2535 EVENT-RELATED BRAIN POTENTIAL (ERP) WAVES, ELECTROENCEPHALOGRAM (EEG), SHORT-LATENCY WAVES, COMA, BRAIN FUNCTIONS

Keyword Index

01/02-2225 EVERGLADES, COMPREHENSIVE EVERGLADES RESTORATION PLAN (CERP), HABITAT PROTECTION, ECOSYSTEM RESTORATION, FOREST MANAGEMENT, UNITED STATES ARMY CORPS OF ENGINEERS, WATER CONSERVATION, WETLANDS

01/02-1626 EVERGLADES, MUCK-BURNED SOIL, FLORIDA EVERGLADES, TYPHA DOMINGENSIS, NUTRIENT AVAILABILITY, CATTAILS

01/02-0358 EVERGLADES NATIONAL PARK, CROCODILE LIFE HISTORY, WILDLIFE CONSERVATION, ENDANGERED SPECIES, REPTILE POPULATIONS, AMERICAN CROCODILE

01/02-1923 EVERGREEN TREES, TREE DEFOLIATION RESPONSE, DETERMINATE TREE SPECIES, INDETERMINATE TREE SPECIES, DECIDUOUS TREES, ENVIRONMENTAL STRESS, JAPANESE LARCH, WHITE PINE, BEAR OAK

01/02-1808 EVOLUTION, SPECIATION THEORIES, EVOLUTIONARY BIOLOGY, POSTZYGOTIC ISOLATION, PARAPATRIC SPECIATION, SYMPATRIC SPECIATION, ALLOPATRIC SPECIATION, REPRODUCTIVE ISOLATION

01/02-0168 EVOLUTION, ADAPTIVE EVOLUTION, REVERSE EVOLUTION VARIATIONS, DROSOPHILA MELANOGASTER, POPULATION GENETICS

01/02-0377 EVOLUTION, MAMMALIAN PREDATION, BIRDS, FOXES, RACCOONS, VIRGINIA BARRIER ISLANDS, COLONY SIZES, BEACH-NESTING WATERBIRDS, WATERBIRD PREDATION

01/02-0598 EVOLUTION, DAKOTA TERRITORY, WHEAT, DURUM WHEAT, WHITE FLOUR, DEGENERATIVE DISEASES, IMMIGRANTS, HEART DISEASE, AGRICULTURAL REVOLUTION, GRAIN-BASED AGRONOMY

01/02-0892 EVOLUTION, SELF-EXPRESSION, DANCING, ARCHAEOLOGY, PREHISTORY, CARVED STONE, POTTERY, EXCAVATION SCENES

01/02-0912 EVOLUTION, SPECIATION, NATURAL SELECTION, BIODIVERSITY

01/02-1679 EVOLUTION, PALEOANTHROPOLIGICAL STUDIES, CHILDBIRTH, BIRTH ASSISTANCE, MIDWIFE, FOSSIL HOMINID, EVOLUTIONARY PATTERNS, HUMAN BIRTHS

01/02-1830 EVOLUTION, ORNITHOLOGY, BIOGEOGRAPHY, SPECIATION, BIRD, NORTHERN MELANESIA, EVOLUTIONARY INFLUENCES, ISLAND FAUNA

01/02-2101 EVOLUTION, ULTIMATUM GAME, ALTRUISM, SOCIAL SOCIETY, FAIR PLAY

01/02-2694 EVOLUTION, INSECTS, ECOLOGY, ETHOLOGY, ADHESIVES, TROPICAL WEAVER ANT, MARINE MUSSELS, OCTOPUSES

01/02-0607 EVOLUTION, GALAPAGOS ISLANDS, DARWIN/CHARLES

01/02-1596 EVOLUTION, SPECIATION, ADAPTATION, ECOLOGICAL SPECIATION, DIVERGENT NATURAL SELECTION, NATURAL SELECTION, ORIGIN OF SPECIES, REPRODUCTIVE ISOLATION

01/02-2439 EVOLUTIONARY ADAPTATIONS, PLANT BIOLOGY, BOTANY, BIOMECHANICS, ECOLOGICAL RELATIONSHIPS, TREES

01/02-2545 EVOLUTIONARY ADAPTATIONS, REPRODUCTIVE ADAPTATIONS, MENOPAUSE, GENETIC EVOLUTION, LONGEVITY, ATRESIA

01/02-2009 EVOLUTIONARY ADAPTATIONS, CETACEANS, WHALE ORIGINS, PAKICETID, HOOFED MAMMAL ANCESTORS, MARINE MAMMALS

01/02-0012 EVOLUTIONARY ADAPTATIONS, PATERNITY, BIRD REPRODUCTION, MATING BEHAVIOR, GENE SELECTION, MONOGAMY, DEOXYRIBONUCLEIC ACID (DNA), EXTRA-PAIR COPULATIONS, PURPLE MARTIN, PROMISCUITY

01/02-1234 EVOLUTIONARY ADAPTATIONS, LIZARD EVOLUTION, LEGLESS LIZARDS

01/02-0176 EVOLUTIONARY ADAPTATIONS, FEATHER ORIGINS, FOSSILS, PROTOPTERYX FENGNINGENSIS, FLIGHT FEATHERS, BIRD EVOLUTION, ENANTIORNITHINE BIRDS

01/02-1326 EVOLUTIONARY ADAPTATIONS, FOSSIL RECORD, FEATHER EVOLUTION, CLADISTICS, PALEONTOLOGISTS, ARCHAEOPTERYX, BIRD ANCESTORS, DINOSAUR RELATIONSHIPS

01/02-1656 EVOLUTIONARY ADAPTATIONS, NATURAL SELECTION, DELETERIOUS MUTATIONS, BENEFICIAL MUTATIONS, ADAPTIVE ADVANTAGE, GENETIC RECOMBINATION, BACKGROUND SELECTION, MUTATIONS

01/02-2010 EVOLUTIONARY ADAPTATIONS, DENTAL DEVELOPMENT, DEVELOPMENTAL PROCESSES, TEETH EVOLUTIONS, HUMAN EVOLUTION, HOMO HABILIS, HOMO ERECTUS, AUSTRALOPITHECUS, MODERN HUMANS

01/02-1561 EVOLUTIONARY ADAPTATIONS, SELECTION PRESSURES, HATCHING ADAPTATIONS, GREAT REED WARBLER, COMMON CUCKOO, BIRD EGG STRUCTURE, EGGSHELL STRENGTH, BROOD PARASITISM, ACROCEPHALUS ARUNDINACEUS, CUCULUS CANORUS

01/02-0153 EVOLUTIONARY ADAPTATIONS, BRAIN SIZE EVOLUTION, MAMMALIAN BRAINS, COMPARATIVE NEUROANATOMY, CEREBROTYPE CLASSIFICATION

01/02-1808 EVOLUTIONARY BIOLOGY, SPECIATION THEORIES, EVOLUTION, POSTZYGOTIC ISOLATION, PARAPATRIC SPECIATION, SYMPATRIC SPECIATION, ALLOPATRIC SPECIATION, REPRODUCTIVE ISOLATION

01/02-2550 EVOLUTIONARY CHANGES, DISTAL-LESS GENE, DEOXYRIBONUCLEIC ACID (DNA) POLYMORPHISMS, GENE EXPRESSION, BUTTERFLY WING PATTERNS, SELECTIVE BREEDING

01/02-0384 EVOLUTIONARY CHANGES, INSECT SPECIES, EXPANDING HABITATS, SPECIES DISPERSAL, DISTRIBUTION MARGINS, ECOLOGY, GEOGRAPHICAL DISTRIBUTION, RANGE MARGINS, CLIMATE WARMING, CRICKET MORPHOTYPES

01/02-1872 EVOLUTIONARY CONGRUENCE, COEVOLUTION, DENDROCTONUS BEETLES, CONIFER TREES, BARK BEETLES, HOST-PARASITE INTERACTIONS, LARIX ALTOBOREALIS, INSECT PESTS, PINE TREES

01/02-1538 EVOLUTIONARY CONVERGENCE, PREDATOR-PREY INTERACTIONS, CARNIVOROUS PLANT EVOLUTION, ECOPHYSIOLOGY, CARNIVORY BENEFITS, HABITAT ADAPTATIONS, PLANT FITNESS, CONSERVATION, NUTRITIONAL REQUIREMENTS

01/02-1182 EVOLUTIONARY ECONOMICS, BIOPHYSICALLY BASED ECONOMIC MODEL, ECONOMIC MODELS, NEOCLASSICAL ECONOMICS, NATURAL SCIENCES

01/02-1328 EVOLUTIONARY ENDOCRINOLOGY, PROGESTERONE, HORMONE RECEPTORS, ESTROGEN, STEROID HORMONES, VERTEBRATE EVOLUTION, JAWED FISH

01/02-1225 EVOLUTIONARY FORCES, ECOLOGICAL GENERALISTS, ENVIRONMENTAL DEGRADATION, EXTINCTION THEORIES, MASS EXTINCTIONS

01/02-0482 EVOLUTIONARY FORCES, MORPHOLOGICAL COMPLEXITY, BIODIVERSITY, ORIGINS OF LIFE

01/02-2440 EVOLUTIONARY GENETICS, GENETIC RELATIONSHIPS, ECOLOGICAL INFLUENCES, NATURAL HISTORY, AUTOBIOGRAPHY

01/02-0015 EVOLUTIONARY HISTORY, MARINE LIFE, INVERTEBRATE YOUNG, LARVAL DEVELOPMENT, METAMORPHOSIS, PLANKTON

01/02-0169 EVOLUTIONARY INFERENCE, GENEALOGICAL HISTORIES, POPULATION GENETICS, MITOCHONDRIAL DNA (MTDNA), AUTOSOMAL DNA, Y-CHROMOSOME MARKERS, GENETIC MARKERS, PHYLOGENIES, HUMAN EVOLUTION, DEOXYRIBONUCLEIC ACID (DNA) SEQUENCE VARIATIONS

01/02-0170 EVOLUTIONARY INFERENCE, HUMAN EVOLUTION, MOLECULAR GENEALOGIES, SINGLE NUCLEOTIDE POLYMORPHISMS, DEOXYRIBONUCLEIC ACID (DNA) SEQUENCE POLYMORPHISMS, POPULATION GENETICS, CHROMOSOMAL MARKERS, GENEALOGICAL HISTORIES

01/02-1680 EVOLUTIONARY INFLUENCES, RISK TAKING, ANTELOPES, STOT, PEACOCKS, ALTRUISM, SEXUAL SELECTION, NATURAL SELECTION, ANIMAL BEHAVIOR, HANDICAP PRINCIPLE

01/02-2742 EVOLUTIONARY INFLUENCES, BIRDS, INSECTS, BIOMECHANICS, MIGRATION, ANIMAL FLIGHT, FLIGHT

01/02-1559 EVOLUTIONARY INFLUENCES, PHYLOGENETICS, SEXUAL SELECTION, ELABORATE MALE TRAITS, MALE-MALE INTERACTIONS, FEMALE CHOICE, TRAIT LOSS

01/02-1673 EVOLUTIONARY INFLUENCES, SPECIES EVOLUTION, NORTH ATLANTIC, SEASTARS, GENETIC ANALYSES, BIOGEOGRAPHIC RESPONSES, ASTERIAS

01/02-1533 EVOLUTIONARY INFLUENCES, THRIPS, SOCIAL INSECTS, ALTRUISM EVOLUTION, HABITAT, ECOLOGY, HAPLODIPLOIDY, AUSTRALIA INSECT BEHAVIOR, GALL HABITAT, SOLDIER THRIPS

01/02-1066 EVOLUTIONARY INFLUENCES, SEXUAL SELECTION, HORN EVOLUTION, DUNG BEETLES, BEETLES, INSECT DEFENSE STRUCTURES

01/02-1342 EVOLUTIONARY INFLUENCES, ATTRACTIVE TRAITS, DIMORPHISM EVOLUTION, WILD STRAWBERRY, FRAGARIA VIRGINIANA, POLLINATOR ABUNDANCE, PLANT POLLINATION, SEX RATIOS

01/02-1229 EVOLUTIONARY INFLUENCES, DIRECTIONAL SELECTION, POLYMORPHISMS, GENETIC DRIFT, DISRUPTIVE SELECTION, ADAPTIVE RADIATION, SPIDER EVOLUTION, ISLAND HABITATS, HAWAIIAN SPIDERS, COLORATION SELECTION

01/02-0485 EVOLUTIONARY INFLUENCES, MAMMAL FOSSILS, UNGULATES, PALEOCENE, EOCENE, GLOBAL WARMING, FOSSIL EVIDENCE, EXTINCT SPECIES, WYOMING'S BIGHORN BASIN

01/02-1030 EVOLUTIONARY INFLUENCES, PARENTAL FITNESS, NATURAL SELECTION, SEXUALLY SELECTED TRAITS, MATING SUCCESS, MALE PHENOTYPES

01/02-1540 EVOLUTIONARY INFLUENCES, APOSEMATIC COLORATION, CRYPTIC INSECTS, GROUP DYNAMICS, PREDATOR-PREY INTERACTIONS, COST-BENEFIT EQUATION, WARNING SIGNALS, GREAT TIT, PARVUS MAJOR, NOVEL WORLD EXPERIMENTS, PREY DETECTABILITY

01/02-2289 EVOLUTIONARY INFLUENCES, BREAST CANCER, OVARIAN CANCER, CANCER/OVARIAN, POLYMORPHISMS, CICHLID FISH, OPSIN PROTEIN, MATE CHOICE IN FISH, FISH SPECIATION, VISION-DRIVEN SPECIATION, GENE EXPRESSION

01/02-2469 EVOLUTIONARY INFLUENCES, PREDATION FACTORS, SELECTIVE PRESSURE, MONTE DESERT, NESTING SUCCESS, DAILY MORTALITY RATE, BIRD SURVIVAL RATES

01/02-1651 EVOLUTIONARY INFLUENCES, GENETIC CONFLICT, CELL SUICIDE, PROGRAMMED CELL DEATH, APOPTOSIS

01/02-0724 EVOLUTIONARY INFLUENCES, BEAK SIZE, BIRD SONGS, DIVERGENT EVOLUTION, DARWIN'S FINCHES, ENVIRONMENTAL ADAPTATIONS, REPRODUCTIVE BEHAVIOR

01/02-1830 EVOLUTIONARY INFLUENCES, ORNITHOLOGY, BIOGEOGRAPHY, SPECIATION, BIRD, EVOLUTION, NORTHERN MELANESIA, ISLAND FAUNA

01/02-0719 EVOLUTIONARY LINEAGES, CHINESE FOSSIL BEDS, FEATHERED DINOSAURS, BIRD EVOLUTION, MAMMAL FOSSILS, VERTEBRATE FOSSIL RECORD

01/02-0477 EVOLUTIONARY LINEAGES, MICRORAPTOR ZHAOIANUS, ARCHAEOPTERYX, DROMAEOSAURID DINOSAURS, BIRD ANCESTORS, NONAVIAN THEROPOD DINOSAURS, FOSSIL RECORD, DINOSAUR EVOLUTION

01/02-0723 EVOLUTIONARY LINEAGES, AVIAN EVOLUTION, MESOZOIC ORNITHURINES, APSARAVIS UKHAANA, FLIGHT ORIGINS, AVIALAE, BIRD FLIGHT

01/02-0720 EVOLUTIONARY LINEAGES, ORIGIN OF SNAKES, PACHYRHACHIS PROBLEMATICUS, HAASIOPHIS TERRASANCTUS, PODOPHIS DESCOUENSI, HIND LIMBS, SNAKE EVOLUTION

01/02-0722 EVOLUTIONARY LINEAGES, FOSSIL STUDIES, GENETIC RELATIONSHIPS, HOMO SAPIENS, NEANDERTHALS, MITOCHONDRIAL DEOXYRIBONUCLEIC ACID (MTDNA), HUMAN ORIGINS, OUT-OF-AFRICA THEORY

01/02-1058 EVOLUTIONARY LINEAGES, MITOCHONDRIAL DNA (MTDNA), DEOXYRIBONUCLEIC ACID (DNA), CHROMOSOMES, HUMAN ORIGINS, GENETIC MARKERS, MUTATIONS, NATURAL SELECTION

01/02-1075 EVOLUTIONARY LINEAGES, SUMINIA GETMANOVI, ANOMODONTS, DENTITION IN EARLY HERBIVORES, HERBIVORY EVOLUTION, DICYNODONTIA, TROPHIC STRUCTURE DEVELOPMENT, LATE PERMIAN

01/02-1344 EVOLUTIONARY LINEAGES, ORRORIN TUGENESIS, HUMAN EVOLUTION, NEANDERTHALS, HOMINID SPECIES

01/02-2290 EVOLUTIONARY LINEAGES, HUMAN EVOLUTION, HOMINID ORIGINS, FOSSIL RECORD, ARDIPITHECUS RAMIDUS KADABBA, ORRORIN TUGENESIS

01/02-1056 EVOLUTIONARY LINEAGES, SCLERACTINIA, EXOSKELETON EVOLUTION, TRIASSIC CORALS, CALCIFYING CORALS, LATE PERMIAN EXTINCTION EVENT, PALEOBIOLOGY, MARINE PALEOBIOLOGY, FOSSIL RECORD, CORAL ORIGINS, SCLERACTINIA

01/02-0716 EVOLUTIONARY LINEAGES, SALAMANDER EVOLUTION, ASIAN FOSSILS, URODELES

01/02-2001 EVOLUTIONARY LINEAGES, EURASIAN MAMMOTH, FOSSIL RECORD, WOOLLY MAMMOTH, ADAPTIVE EVOLUTION, MAMMUTHUS PRIMIGENIUS

01/02-1528 EVOLUTIONARY LINKAGES, NATURAL SELECTION, WHALES, FOSSIL DISCOVERIES, ARTIODACTYL ANCESTOR

01/02-1336 EVOLUTIONARY MECHANISMS, SPECIATION, ALLOPATRIC SPECIATION, NONALLOPATRIC SPECIATION, GENETIC DIVERSITY

01/02-1060 EVOLUTIONARY MECHANISMS, NASONIA, HAPLODIPLOID PARASITIC WASPS, CYTOPLASMICALLY INHERITED BACTERIA, SYMBIOTICALLY INDUCED SPECIATION, WASP SPECIATION, BACTERIAL SYMBIONTS, WOLBACHIA

01/02-1062 EVOLUTIONARY MECHANISMS, CICADAS, SPECIATION MODELS, ALLOCHRONIC SPECIATION, REPRODUCTIVE CHARACTER DISPLACEMENT, INSECT LIFE CYCLES, MAGICICADA, ENVIRONMENTAL ADAPTATIONS

01/02-2461 EVOLUTIONARY MECHANISMS, TRIPSACUM, TEOSINTE, ARCHAEOLOGICAL MAIZE, GAMAGRASS, SELECTIVE BREEDING, MAIZE ORIGINS, CORN CULTIVATION, CROP VARIETIES, GENOME RECOMBINATIONS

01/02-0725 EVOLUTIONARY MECHANISMS, GENE DUPLICATION, DIVERGENT EVOLUTION, BATESON DOBZHANSKY AND MULLER MODEL (BDM), WERTH AND WINDHAM MODEL, SPECIATION, INTERSPECIFIC GENOMIC INCOMPATIBILITY

01/02-0734 EVOLUTIONARY MECHANISMS, GENE TRANSFER, LATERAL GENE TRANSFER, BACTERIAL GENES, HUMAN GENOME

01/02-2293 EVOLUTIONARY MIGRATIONS, HOMOBASIDIOMYCETES, AQUATIC TERRESTRIAL HABITAT TRANSITIONS, MARINE MUSHROOMS, RIBOSOMAL DEOXYRIBONUCLEIC ACID (RDNA), FUNGAL RELATIONSHIPS, GENETIC SEQUENCING, PHYLOGENETIC TREES, BALLISTOSPORY, MUSHROOMS EVOLUTION

01/02-2441 EVOLUTIONARY MODELING, CAMOUFLAGE COLORATION, POLYMORPHISM, NOCTUID MOTHS, PREDATION, BLUE JAYS, CRYPTICITY, SURVIVAL STRATEGIES, NATURAL SELECTION

01/02-0478 EVOLUTIONARY PATHWAYS, VERTEBRATE HEAD EVOLUTION, CEPHALOCORDATE AMPHIOXUS, RETINOIC ACID, EMBRYO DEVELOPMENT, HOX GENE REGULATION

Keyword Index

01/02-1868 EVOLUTIONARY PATHWAYS, ESCHERICHIA COLI, PATHOGENIC GENE ISLANDS, PLASMID-ENCODED GENES, GENE RECOMBINATION, LOCUS OF ENTEROCYTE EFFACEMENT (LEE), HORIZONTAL GENE TRANSFER

01/02-0179 EVOLUTIONARY PATHWAYS, GENE TRANSFER, ORGAN TRANSPLANTATION, RECEPTOR SPECIFICITY, VIRAL RECOGNITION CELL RECEPTORS, ORIGINS OF VIRUSES

01/02-1335 EVOLUTIONARY PATTERNS, PLANT EVOLUTION, DEOXYRIBONUCLEIC ACID (DNA), ORGANELLE DNA, CHLOROPLAST GENOMES

01/02-1343 EVOLUTIONARY PATTERNS, PHENOTYPIC TRAITS, ECOLOGICAL NICHES, ANURAN LINEAGE DIVERSIFICATION, HABITAT EVOLUTIONARY INFLUENCES, TAXONOMIC INFLUENCES, NATURAL SELECTION, NICHE USE, MULTIVARIATE EVOLUTION, CONVERGENT EVOLUTION

01/02-1679 EVOLUTIONARY PATTERNS, PALEOANTHROPOLIGICAL STUDIES, EVOLUTION, BIRTH ASSISTANCE, MIDWIFE, FOSSIL HOMINID, CHILDBIRTH, HUMAN BIRTHS

01/02-1061 EVOLUTIONARY PATTERNS, BRAIN COMPONENT SIZES, BAT EVOLUTION, CONVERGENT EVOLUTION, MAMMALIAN RELATIONSHIPS

01/02-0051 EVOLUTIONARY PROCESSES, NICARAGUA, FISH DIVERSITY, SYMPATRIC SPECIATION, ALLOPATRIC SPECIATION, SPECIATION, ASSORTIVE MATING, CICHLID FISHES

01/02-0714 EVOLUTIONARY RELATIONSHIPS, JAVA GAL (SM3), HOMO ERECTUS, HOMO SAPIENS, MULTIREGIONAL THEORY, OUT-OF-AFRICA THEORY, HOMINID EVOLUTION

01/02-1345 EVOLUTIONARY RELATIONSHIPS, DINOSAUR EVOLUTION, TITANOSAURS, SAUROPODS, FOSSIL EMBRYOS

01/02-1064 EVOLUTIONARY RELATIONSHIPS, CORBICULATE BEES, PHYLOGENETIC TREES, MORPHOLOGICAL CHARACTERISTICS, MOLECULAR SYSTEMATICS, TOTAL EVIDENCE ANALYSIS, SOCIAL BEES, BEE EVOLUTION

01/02-1672 EVOLUTIONARY RELATIONSHIPS, FOSSIL RECORD, HIPPOPOTAMIDS, EVEN-TOED UNGULATES, CETACEANS, WHALE EVOLUTION

01/02-0167 EVOLUTIONARY RELATIONSHIPS, LONGISQUAMA INSIGNIS, AVIAN EVOLUTION, REPTILE EVOLUTION, FOSSILS, FEATHERLIKE STRUCTURES, DORSAL APPENDAGES

01/02-0483 EVOLUTIONARY RELATIONSHIPS, FERNS, MONOPHYLETIC PLANTS, SEED PLANTS, PLANT EVOLUTION, HORSETAILS

01/02-1065 EVOLUTIONARY RELATIONSHIPS, HUMAN ANCESTORS, HOMO SAPIENS, ORRORIN TUGENENSIS, BIPEDAL HOMINIDS, MILLENNIUM ANCESTOR

01/02-2006 EVOLUTIONARY RELATIONSHIPS, EUTHERIAN ORIGINS, KULBECKIA, GLIRES, VIVIPAROUS MAMMALS, MAMMAL FOSSILS, PLACENTAL MAMMALS, ZALAMBDALESTIDAE, PHYLOGENETICS

01/02-1330 EVOLUTIONARY RELATIONSHIPS, BACTERIAL LINEAGES, PROTEIN DATABASES, HUMAN GENOME, HOMOLOGY SEARCH, PHYLOGENETIC RECONSTRUCTION, GENOME EVOLUTION, HORIZONTAL GENE TRANSFER (HGT), VERTEBRATE ANCESTRY

01/02-0715 EVOLUTIONARY RELATIONSHIPS, ARDIPITHECUS RAMIDUS, HUMAN EVOLUTION, AUSTRALOPITHECUS, KENYANTHROPUS PLATYOPS, ORRORIN TUGENENSIS, HOMINID FOSSILS

01/02-0475 EVOLUTIONARY RELATIONSHIPS, CHORDATES, CHEUNGKONGELLA ANCESTRALIS, VERTEBRATE ORIGINS, TUNICATES, UROCHORDATA

01/02-2291 EVOLUTIONARY RELATIONSHIPS, EMBRYOPHYTES, GREEN ALGAE, CHARALES, CHAROPHYTA, LAND PLANT ORIGINS, PHYLOGENETIC ANALYSIS, PLANT EVOLUTION

01/02-2744 EVOLUTIONARY RESPONSES, CRYPTOBIOSIS, ENVIRONMENTAL STRESS, ADAPTATIONS, EXTREME ENVIRONMENTS, SURVIVAL MECHANISMS

01/02-1828 EVOLUTIONARY THEORIES, WALLACE/ALFRED RUSSEL, NATURAL HISTORY, THEORY OF NATURAL SELECTION, DARWIN/CHARLES, BIOGRAPHY

01/02-2007 EVOLUTIONARY THEORIES, NATURAL SELECTION, HUMAN ORIGINS, EXAPTATION, COGNITIVE PROCESSES, HOMO SAPIENS, CRO-MAGNONS, NEANDERTHALS, LANGUAGE DEVELOPMENT

01/02-0172 EVOLUTIONARY THEORIES, SEXUAL REPRODUCTION, INCLUSIVE FITNESS THEORY, ANIMAL BEHAVIOR, REPRODUCTION, GROUP BEHAVIOR, HAMILTON/WILLIAM D.

01/02-0180 EVOLUTIONARY THEORIES, HUMAN EVOLUTION, Y CHROMOSOME POLYMORPHISMS, GENE MUTATION TRACKING, POPULATION MIGRATION, OUT-OF-AFRICA THEORY

01/02-0479 EVOLUTIONARY THEORIES, AQUATIC ENVIRONMENT ADAPTATIONS, BRAIN DEVELOPMENT, SWIMMING ABILITIES, HUMAN EVOLUTION

01/02-0711 EVOLUTIONARY THEORIES, SOCKEYE SALMON, STICKLEBACKS, BUTTERFLIES, SPECIATION

01/02-1068 EVOLUTIONARY THEORIES, SEXUAL SELECTION, HOUSE FINCH, PLUMAGE, COLOR SELECTION, BIRD REPRODUCTION, MATING BEHAVIOR, DARWIN'S THEORY

01/02-2003 EVOLUTIONARY THEORIES, REPRODUCTIVE EVOLUTION, GAMETE DIMORPHISM, OOCYTE SIZE EVOLUTION, SPERM SIZE EVOLUTION, SEXUAL EVOLUTION OF REPRODUCTION

01/02-2292 EVOLUTIONARY THEORIES, COOPERATION, ALTRUISTIC PUNISHMENT, HUMAN COOPERATION

01/02-2438 EVOLUTIONARY THEORIES, ANTHROPOLOGY, RADIOMETRIC DATING, JAVA MAN, FOSSIL RECORD

01/02-1842 EVOLUTIONARY THEORIES, CONTINENTAL DRIFT, BIRD EVOLUTION, MASS EXTINCTIONS, ASTEROID COLLISION, CRETACEOUS-TERTIARY (K-T) BOUNDARY, EXTINCTIONS, GONDWANA

01/02-0888 EVOLUTIONARY THEORIES, FEELINGS, PSYCHOTHERAPY, EMOTIONS

01/02-1219 EVOLUTIONARY THEORIES, MAYR/ERNST, DARWINIAN EVOLUTION, NATURAL SELECTION

01/02-2559 EVOLUTIONARY TIMESCALE, EXTINCTION EVENTS, SPECTRAL ANALYSIS OF EVOLUTIONARY EVENTS, BIODIVERSITY DEPLETION, MASS EXTINCTIONS, DIVERSITY RATES

01/02-0674 EVOLUTIONARY TRADE-OFFS, HERBIVORE-PLANT INTERACTIONS, GRAZING OPTIMIZATION, ANTAGONISTIC EVOLUTION, NUTRIENT CYCLING, ECOLOGICAL CONCEPTS, MUTUALISM, HERBIVORY

01/02-0652 EVOLUTIONARY TRADE-OFFS, SURVIVAL COSTS, BUMBLEBEES, PARASITIC INFECTIONS, STARVATION, IMMUNE SYSTEM CHALLENGE, HOST-PARASITE RELATIONSHIPS

01/02-2494 EVOLUTIONARY TRANSITION, SPATIAL SELF-STRUCTURING, COMMUNITY-LEVEL SELECTION, ECOSYSTEM LEVELS, LEVELS OF SELECTION IN EVOLUTION, SELFISHNESS IN EVOLUTIONARY PROCESSES, BIOLOGICAL ORGANIZATION, UNITS OF SELECTION, SELECTION SUBSTRAT

01/02-0178 EVOLUTIONARY TREES, TAPEWORMS, TRYPANOSOMES, INFECTIOUS DISEASE ORIGINS, DEOXYRIBONUCLEIC ACID (DNA) ANALYSIS, GENETIC VARIATION, BACTERIAL EVOLUTION, PARASITE-HOST INTERACTION, DISEASE ACQUISITION, BLACK DEATH, EPIDEMIOLOGY

01/02-0969 EVOLUTIONARY TREES, PLANT RELATIONSHIPS, SPERMATOGENESIS, MOTILE GAMETES, SPERMATOZOID DEVELOPMENT, FLAGELLATED PLANT CELLS, ARCHEGONIATES

01/02-0718 EVOLUTIONARY TRENDS, RESOURCE LIMITATION, SELECTION FORCES, LARGE BODY SIZE RISKS

01/02-2451 EVOLUTIONARY TRENDS, CARBON PHOTOSYNTHETIC PATHWAYS, TOBACCO PLANT, PHOTOSYNTHESIS, FLOWERING PLANTS

01/02-2743 EVOLUTIONARY TRENDS, FOSSIL DISCOVERIES, NATURAL HISTORY, DINOSAURS, PALEONTOLOGY

01/02-1192 EVOLUTION OF ARTIFICIAL LIFE, SUPERHUMAN ROBOTS, DIGITALIA, SELF-REPLICATION COMPUTER PROGRAMS, ARTIFICIAL LIFE

01/02-1069 EVOLUTION OF BEHAVIOR, BACTERIA, SOCIAL BEHAVIOR, COOPERATION, SYMBIOSIS, BEHAVIOR EVOLUTION, MICROORGANISMS

01/02-0713 EVOLUTION OF DEVELOPMENT (EVO-DEVO), DINOSAURS, BIRD EVOLUTION, DEOXYRIBONUCLEIC ACID (DNA), COMPARATIVE GENOMICS, ALCOHOL DEHYDROGENASE (ADH), ANCESTRAL GENES, REVERSE EVOLUTION

01/02-1071 EVOLUTION OF FEATHERS, FOSSILS, FEATHERED DINOSAUR, YIXIAN FORMATION, THEROPODS, DINOSAUR EVOLUTION, BIRDLIKE DINOSAURS

01/02-2144 EVOLUTION OF SEX, ASEXUAL REPRODUCTION, REPRODUCTIVE MODES, APHIDS, PARTHENOGENESIS, BENEFITS VERSUS COSTS OF SEX, SEXUAL REPRODUCTION

01/02-2155 EVOLUTION OF SOCIAL BEHAVIOR, GP-9 GENE, ANT BEHAVIOR, FIRE ANTS, SOLENOPSIS INVICTA, POLYMORPHISMS, SOCIAL ORGANIZATION, GENE IDENTIFICATION

01/02-1913 EVOLUTION OF SOCIALITY, SPATIAL DISPERSAL, ALTRUISTIC BEHAVIOR, PHILOPATRY, ANIMAL BEHAVIOR, KIN DISCRIMINATION, TERRITORIALITY, COMPETITION

01/02-2563 EVOLUTION OF SPECIES, ADAPTIVE RADIATION, FINCHES, GALAPAGOS ISLANDS, AVIAN SPECIATION, BIRD EVOLUTION

01/02-0823 EWING/JAMES, CANCER METASTASIS, METALLOPROTEINASES, PARATHYROID HORMONE-RELATED PROTEIN, PAGET/STEPHEN, BREAST CANCER, CANCER/BREAST

01/02-2007 EXAPTATION, NATURAL SELECTION, HUMAN ORIGINS, EVOLUTIONARY THEORIES, COGNITIVE PROCESSES, HOMO SAPIENS, CRO-MAGNONS, NEANDERTHALS, LANGUAGE DEVELOPMENT

01/02-0890 EXCAVATION, SKELETAL REMAINS, MALARIA, BIOMOLECULAR SCIENCE, ARCHAEOLOGY, BONES, ROMAN EMPIRE, DEOXYRIBONUCLEIC ACID (DNA), POLYMERASE CHAIN REACTION (PCR)

01/02-0892 EXCAVATION SCENES, SELF-EXPRESSION, EVOLUTION, ARCHAEOLOGY, PREHISTORY, CARVED STONE, POTTERY, DANCING

01/02-0991 EXCLUSIVE ECONOMIC ZONE, WILDLIFE REFUGE, FISHING REGULATIONS, OPEN SPACE PRESERVATION, NATIONAL PARKS, COMMERCIAL FISHERIES MANAGEMENT, MARINE COMMUNITIES

01/02-1154 EXERCISE, WATER IMMERSION (WI), AEROBIC ACTIVITY, DEEP WATER RUNNING (DWR), CARDIOVASCULAR CONDITIONING

01/02-1430 EXERCISE, WOMEN'S HEALTH, AEROBIC ACTIVITY, WEIGHT-BEARING EXERCISE, STRENGTH TRAINING, STRETCHING, WALKING, HEALTHY LIFESTYLE CHANGES, NURSES' HEALTH STUDY

01/02-2083 EXERCISE, PHYSICAL ACTIVITY, DIABETES, COLON CANCER RISK, BREAST CANCER RISK, HEART DISEASE

01/02-0252 EXERCISE, NITRIC OXIDE, ENDOTHELIN, ENDOTHELIUM, ENDOTHELIAL FUNCTION, ARTERIAL PLAQUE, FREE RADICALS, CORONARY ATHEROSCLEROSIS, ARTERY STRUCTURE, HEART HEALTH, CHOLESTEROL

01/02-0266 EXERCISE, LIFESTYLE ACTIVITY PROGRAMS, CARDIOVASCULAR HEALTH, EXERCISE AND HEALTH, PHYSICAL FITNESS AND HEALTH, HEALTHY LIFESTYLE

01/02-0834 EXERCISE, GLUCOSE TOLERANCE, BLOOD SUGAR INTAKE, DIET, FINNISH DIABETES PREVENTION STUDY, SATURATED FAT INTAKE, FIBER INTAKE, DISEASE PREVENTION, DIABETES PREVENTION

01/02-0869 EXERCISE, MEDITATION, MIND CONTROL, STRESS RELIEF, YOGA, STRENGTH TRAINING

01/02-1164 EXERCISE, HEALTH MAINTENANCE, DIET, AGING, NUTRITION

01/02-2636 EXERCISE, CALORIE REDUCTION, HIGH-PROTEIN DIETS, WEIGHT LOSS, CARBOHYDRATES, DIETING RISKS

01/02-1748 EXERCISE, HIGH-DENSITY LIPOPROTEIN (HDL) CHOLESTEROL, LOW-DENSITY LIPOPROTEIN (LDL) CHOLESTEROL, HEART DISEASE, DIET MODIFICATIONS, CHOLESTEROL, METABOLIC SYNDROME, OBESITY, SATURATED FAT, INSULIN RESISTANCE, BLOOD PRESSURE

01/02-2705 EXERCISE, MOTHERS' HEALTH, WOMEN'S HEALTH, ETHNICITY IN EXERCISE

01/02-1751 EXERCISE, WATER, KIDNEYS, RESPIRATION, FLUID INTAKE, SWEAT, URINE, DEHYDRATION, NOCTURIA

01/02-1750 EXERCISE, AEROBIC EXERCISE BENEFITS, CARDIOVASCULAR BENEFITS, HIGH BLOOD PRESSURE, CORONARY HEART DISEASE (CHD), STROKES, DIABETES, LIPID LEVELS, OBESITY, OSTEOPOROSIS, CANCER

01/02-2099 EXERCISE, DEPRESSION TREATMENT, LIGHT THERAPY, HEALTHY LIFESTYLE, ANTIDEPRESSANTS, VITAMINS, WOMEN'S HEALTH, ALTERNATIVE THERAPIES, LIFESTYLE CHANGES

01/02-2397 EXERCISE, CENTERS FOR DISEASE CONTROL AND PREVENTION (CDC), BODY MASS INDEX (BMI), CALORIES, DIET, WEIGHT LOSS, OBESITY, NATIONAL HEART/LUNG AND BLOOD INSTITUTE

01/02-1716 EXERCISE, DIABETES MELLITUS, WEIGHT CONTROL, LOW-FAT DIET, TYPE 2 DIABETES, METFORMIN

01/02-1402 EXERCISE, DIABETES, WEIGHT CONTROL STRATEGIES, BODY MASS INDEX (BMI), OBESITY, DIET, BEHAVIORAL RISK FACTOR SURVEILLANCE SYSTEM (BRFSS), HUMAN BEHAVIOR

01/02-0864 EXERCISE, CARDIOVASCULAR HEART DISEASE (CHD), HEART DISEASE PREVENTION, PHYSICAL ACTIVITY, WALKING FOR HEALTH, SEDENTARY LIFESTYLES, PHYSICALLY ACTIVE LIFESTYLES, WOMEN'S HEALTH ISSUES

01/02-2049 EXERCISE AND HEALTH, CARDIAC HEALTH, CORONARY HEART DISEASE (CHD), CARDIAC REHABILITATION, HEALTHCARE COSTS, PREVENTIVE HEALTHCARE, SELF-PERCEIVED PHYSICAL DISABILITY, SECONDARY CORONARY PREVENTION, DISEASE RISK REDUCTION

01/02-0266 EXERCISE AND HEALTH, LIFESTYLE ACTIVITY PROGRAMS, CARDIOVASCULAR HEALTH, EXERCISE, PHYSICAL FITNESS AND HEALTH, HEALTHY LIFESTYLE

01/02-0253 EXERCISE AND HEALTH, HEART DISEASE PREVENTION, BURNING CALORIES, HEART HEALTH

01/02-2379 EXERCISE AND HYPERTENSION, HYPERTENSION, CARDIOVASCULAR HYPERTROPHY, HIGH BLOOD PRESSURE, ORGAN DAMAGE

01/02-0560 EXERCISE BENEFITS, PAIN CONTROL, JOINT DISEASE, ARTHRITIS, OSTEOARTHRITIS (OA), NONSTEROIDAL ANTIINFLAMMATORY DRUG (NSAID)

Keyword Index

01/02-1162 EXERCISE BENEFITS, PUBLIC HEALTH, PHYSICAL ACTIVITY GUIDELINES IN CHILDREN & ADOLESCENTS, SMOKING AND HEALTH, PREVENTIVE HEALTH MEASURES

01/02-2633 EXERCISE BENEFITS, BRAIN-DERIVED NEUROTROPHIC FACTOR (BDNF), INVOLUNTARY EXERCISE, STRESS HORMONES, COGNITIVE ABILITIES, MEMORY IMPROVEMENT

01/02-1732 EXERCISE EQUIPMENT, LOW BACK PAIN, POSTURE, OBLIQUE MUSCLES, CARDIOVASCULAR DISEASE, ABDOMINAL MUSCLES, DIET, AMERICAN COLLEGE OF SPORTS MEDICINE

01/02-0831 EXERCISE-INDUCED MYOCARDIAL ISCHEMIA, HEART DISEASE, SYNDROME X, CORONARY ARTERY DISEASE (CAD), WOMEN

01/02-1585 EXERCISE-INDUCED OXIDATIVE TISSUE DAMAGE, ANTIOXIDANTS, OXIDATIVE STRESS, EXERCISE PHYSIOLOGY, VITAMIN E, ASCORBIC ACID, BETA CAROTENE

01/02-1476 EXERCISE MECHANISMS, MUSCLE WISDOM, CHRONIC FATIGUE SYNDROME, NEURAL CONTROL OF FORCE OUTPUT DURING EXERCISE, FATIGUE

01/02-1586 EXERCISE PERFORMANCE, FATIGUE PERCEPTION, TELEOANTICIPATION, BORG 15-POINT RATING OF PERCEIVED EXERTION (RPE) SCALE

01/02-1585 EXERCISE PHYSIOLOGY, ANTIOXIDANTS, OXIDATIVE STRESS, EXERCISE-INDUCED OXIDATIVE TISSUE DAMAGE, VITAMIN E, ASCORBIC ACID, BETA CAROTENE

01/02-1433 EXERCISE PHYSIOLOGY, PLASMA LEPTIN, ADIPOSE TISSUE, LEPTIN, METABOLISM, OBESITY, ENERGY BALANCE

01/02-0129 EXERCISE PHYSIOLOGY, MAXIMUM HEART RATE, CARDIOLOGY TESTS, FITNESS MEASURES, HEART RATE FORMULA

01/02-1661 EXERCISE PHYSIOLOGY, CREATINE KINASE (CK), PHOSPHOCREATINE, CARDIORESPIRATORY ENDURANCE, ATHLETIC ENDURANCE, GENE EXPRESSION

01/02-1149 EXERCISE PROGRAMS, ELDERLY HEALTH RISKS, GERIATRIC REHABILITATION, FRACTURE PREVENTION IN ELDERLY, HIP FRACTURES

01/02-0749 EXOCYTOSIS, SEPTIC SHOCK, RESVERATROL, THROMBIN, PLATELET ORGANELLES, INFLAMMATORY MEDIATORS, SECRETORY PROCESSES

01/02-1667 EXONS, MESSENGER RNA (MRNA), RIBONUCLEIC ACID (RNA) CATALYSIS, TRANSCRIPTION, INTRONS, SPLICEOSOMES, PRECURSOR MRNA, SMALL NUCLEAR RNA (SNRNA)

01/02-0466 EXONS, COMBINATORIAL COMPLEXITY, PROTEIN DOMAINS, GENOME, INTRONS, ALTERNATIVE SPLICING, HUMAN GENOME SIZE

01/02-1056 EXOSKELETON EVOLUTION, SCLERACTINIA, CORAL ORIGINS, TRIASSIC CORALS, CALCIFYING CORALS, LATE PERMIAN EXTINCTION EVENT, PALEOBIOLOGY, MARINE PALEOBIOLOGY, FOSSIL RECORD, EVOLUTIONARY LINEAGES, SCLERACTINIA

01/02-2119 EXOSKELETON MECHANICAL SUIT, DEFENSE ADVANCED RESEARCH PROJECTS AGENCY (DARPA), POWERED EXOSKELETAL SUIT

01/02-0026 EXOTIC ANT SPECIES, INTRODUCED SPECIES, ANTS, SPECIES DIVERSITY, MYRMECOLOGY, FLORIDA NONNATIVE SPECIES

01/02-0111 EXOTIC FOREST PLANTATIONS, FOREST FUNGI, EXOTIC PATHOGENS, FUNGAL PATHOGENS, PLANTATION FORESTRY

01/02-0111 EXOTIC PATHOGENS, FOREST FUNGI, EXOTIC FOREST PLANTATIONS, FUNGAL PATHOGENS, PLANTATION FORESTRY

01/02-0594 EXOTIC PLANTS, PATHOGENIC FUNGI, UNITED STATES DEPARTMENT OF AGRICULTURE (USDA), PHYTOSANITARY REGULATIONS, WORLD TRADE ORGANIZATION (WTO), AGREEMENT ON THE APPLICATION OF SANITARY AND PHYTOSANITARY MEASURES (SPS), INTERNATIONAL PLANT PROTECTION CONVENTION (IPPC), INVASIVE EXOTIC PLANTS, NONNATIVE PLANTS

01/02-0612 EXOTIC PLANTS, INVASIVE SPECIES, PLANT DISTRIBUTIONS, ECOLOGICAL ATTRIBUTES, TAXONOMIC ATTRIBUTES, HABITAT MODIFICATIONS

01/02-1926 EXOTIC SPECIES, INVASIVE SPECIES, ECOSYSTEM IMBALANCES, ZEBRA MUSSEL, AQUATIC ECOSYSTEMS, GREAT LAKES INVASIVE SPECIES, NATURAL RESOURCE PROTECTION

01/02-1278 EXOTIC SPECIES, WILDLIFE MANAGEMENT, CONSERVATION, HABITAT RESTORATION, ECOSYSTEM RESTORATION, INVADING SPECIES, ERADICATION OF INVADING SPECIES, NONNATIVE SPECIES MANAGEMENT

01/02-1296 EXOTIC SPECIES, NONINDIGENOUS SPECIES (NIS), ENVIRONMENTAL ISSUES, INVADING SPECIES, NONNATIVE SPECIES

01/02-0407 EXOTIC SPECIES, QUAGGA MUSSELS, DREISSENID MUSSELS, ZEBRA MUSSELS, NONNATIVE SPECIES, LIMNOLOGY, MOLLUSCIVOROUS DUCKS, MOLLUSCIVOROUS FISH, GREAT LAKES

01/02-0416 EXOTIC SPECIES, NONNATIVE SPECIES, INTRODUCED SPECIES, TAMARISK, BIODIVERSITY, RIPARIAN HABITATS, ECOSERVICES, ERADICATION CAMPAIGNS, INVASIVE SPECIES

01/02-1006 EXOTIC SPECIES, BLACK CARP, NONNATIVE SPECIES, AQUACULTURE, MISSISSIPPI RIVER BASIN, FISH ECOLOGY, ZEBRA MUSSEL, MOLLUSK PREDATORS, ENVIRONMENTAL ISSUES

01/02-1928 EXOTIC SPECIES, WETLANDS, INVASIVE PLANTS, LYTHRUM SALICARIA, BIRD NESTING SUCCESS, BIODIVERSITY, PURPLE LOOSESTRIFE

01/02-2537 EXOTOXIN, BACILLUS ANTHRACIS, ANTHRAX, X-RAY CRYSTALLOGRAPHY, CALMODULIN (CAM), ADENYLYL CYCLASE EXOTOXIN, CYCLIC ADENOSINE MONOPHOSPHATE (CAMP)

01/02-0116 EXPANDING GENETIC CODES, ESCHERICHIA COLI, TRANSFER RNA (TRNA), AMINO ACIDS, PROTEIN SYNTHESIS, RIBONUCLEIC ACID (RNA) MANIPULATION

01/02-0384 EXPANDING HABITATS, INSECT SPECIES, GEOGRAPHICAL DISTRIBUTION, SPECIES DISPERSAL, DISTRIBUTION MARGINS, ECOLOGY, EVOLUTIONARY CHANGES, RANGE MARGINS, CLIMATE WARMING, CRICKET MORPHOTYPES

01/02-0320 EXPANSION OF DISTRIBUTION, AVIAN FAMILY EMBERIZIDAE, CLADES, MITOCHONDRIAL DEOXYRIBONUCLEIC ACID (MTDNA), MOLECULAR PHYLOGENIES, GENETIC CLASSIFICATION, BUNTINGS, SPARROWS, MORPHOLOGICAL CLASSIFICATION, ADAPTIVE RADIATION, BIRD CLASSIFICATION

01/02-2424 EXPERIENCE SAMPLING METHOD (ESM), TELEVISION VIEWING HABITS, LEISURE TIME, ADDICTIVE BEHAVIOR, ELECTROENCEPHALOGRAPH (EEG)

01/02-1305 EXPERIMENTAL BIOSPHERE, SELF-CONTAINED BIOME, BIOME, MAN-MADE BIOSPHERE, COLUMBIA UNIVERSITY, ECOLOGICAL STUDY, EARTH PRESERVATION STUDIES, BASS/EDWARD, BIOSPHERE 2, SANTA CATALINA MOUNTAINS, ARIZONA DESERT

01/02-1200 EXPERIMENTAL LAKES AREA (ELA), BOREAL FORESTS, WETLANDS, METHYL MERCURY (MEHG), JACK PINE, BIRCH, TAMARACK, BLACK SPRUCE, MERCURY (HG), CANADA, COLD VAPOR ATOMIC FLUORESCENCE SPECTROPHOTOMETRY (CVAFS)

01/02-1791 EXPERIMENTAL SCIENCE, HYPOTHESES TESTING, MODUS TOLLENS, FALSIFICATION, INDUCTIVISM, SCIENTIFIC METHOD, HISTORICAL HYPOTHESES

01/02-2201 EXPLOITED POPULATIONS, SUSTAINABILITY INDICES, HUNTING PRACTICES, THREATENED SPECIES, NO-TAKE AREAS, BUSHMEAT, BAYESIAN MATHEMATICS

01/02-0282 EXPOSURE, HOUSEHOLD CLEANERS, TOXIC SUBSTANCES, COMMERCIAL CLEANING PRODUCTS, POISON CONTROL, ENVIRONMENTAL PROTECTION AGENCY (EPA), PRODUCT WARNING LABELS

01/02-1307 EXPRESSED SEQUENCE TAG (EST) TRANSCRIPTS, CELERA GENOMICS, GENOMICS INSTITUTE OF THE NOVARTIS RESEARCH FOUNDATION (GNF), NUCLEOTIDE SEQUENCES, DEOXYRIBONUCLEIC ACID (DNA), INTERNATIONAL HUMAN GENOME SEQUENCING CONSORTIUM, HUMAN GENE NUMBERS, GENE EXPRESSION DATABASES

01/02-1320 EXPRESSION LIBRARY, TRIMOLECULAR RECOMBINATION, RECOMBINANT GENES, VACCINIA VIRUS, TUMOR-REJECTION ANTIGEN, LETHALITY-BASED GENE SELECTION, MAMMALIAN CELLS, VECTOR SYSTEMS, COMPLEMENTARY DEOXYRIBONUCLEIC ACID (CDNA)

01/02-0583 EXTELLIGENCE, INTELLIGENT LIFE, EXTRATERRESTRIAL INTELLIGENCE, ALIENS

01/02-0038 EXTENDED ORGANISMS, ANIMAL STRUCTURES, WEBS, NESTS, BURROWS, PHYSIOLOGY, TERMITE MOUNDS, ENVIRONMENTAL MODIFICATIONS

01/02-0679 EXTENDED PRODUCT RESPONSIBILITY, SONY ELECTRONICS, RECYCLING, ZERO WASTE, MINNESOTA, WASTESTREAM

01/02-2064 EXTERNAL (E-CODE) CLASSIFICATION, INTERNATIONAL CLASSIFICATIONS OF DISEASES (ICD), FETAL DEATH, GESTATIONAL AGE, MATERNAL INJURY, MOTOR VEHICLE ACCIDENTS

01/02-0486 EXTERNAL INSULIN PUMPS, INSULIN, PANCREAS, BETA CELLS, INJECTABLE INSULIN, GLUCOSE, DIABETES, INSULIN PENS, JET INJECTORS

01/02-0936 EXTINCT BIRDS, BIRD CONSERVATION, EXTINCTION RATES

01/02-1059 EXTINCT CARNIVORES, PEKING MAN, PACHYCROCUTA BREVIROSTRIS, HYENAS, ANTHROPOLOGICAL SITES, ZHOUKOUDIAN SITE, CAVE DWELLINGS, FOSSIL RECORD

01/02-1339 EXTINCT HERBIVORES, PLEISTOCENE, PLANT ANACRONISMS, OSAGE ORANGE, HONEY LOCUST, AVOCADO, PRICKLY PEAR, TOXODON, CAMELOPS, ELEPHANTS, HORSES

01/02-1623 EXTINCTION, BIODIVERSITY, ENDANGERED SPECIES, GEOGRAPHIC INFORMATION SYSTEMS (GIS), GAP ANALYSIS PROGRAM (GAP)

01/02-1291 EXTINCTION, PLANTS, ANIMALS, ECOSYSTEMS, COMPUTER MODELS, FOOD WEBS, CONNECTANCE, NATURAL SELECTION

01/02-0368 EXTINCTION, HINE'S EMERALD, OHIO EMERALD, DRAGONFLY, CHICAGO WILDERNESS, CONSERVATION, LARVAE, PREDATORS, ENDANGERED SPECIES, SOMATOCHLORA

01/02-0606 EXTINCTION, SPECIES PROTECTION, GREAT AUK, WILDLIFE CONSERVATION, SEABIRDS

01/02-1939 EXTINCTION CONCENTRATION TESTS, DIAZINON, LETHAL DOSE TESTING, SELECTIVE INSECTICIDES, BROAD-SPECTRUM INSECTICIDES, ORGANOPHOSPHATE INSECTICIDES, BIORATIONAL CHEMICALS

01/02-2559 EXTINCTION EVENTS, BIODIVERSITY DEPLETION, SPECTRAL ANALYSIS OF EVOLUTIONARY EVENTS, EVOLUTIONARY TIME SCALE, MASS EXTINCTIONS, DIVERSITY RATES

01/02-0369 EXTINCTION PROTECTION, IMPERILED SPECIES, UNITED STATES FISH AND WILDLIFE SERVICE, NATIONAL MARINE FISHERIES SERVICE, HABITAT CONSERVATION PLAN (HCP), ENDANGERED SPECIES, UNITED STATES LANDOWNERS

01/02-0936 EXTINCTION RATES, EXTINCT BIRDS, BIRD CONSERVATION

01/02-0174 EXTINCTIONS, MESOZOIC, REPTILE EVOLUTION, FOSSIL RECORD, PALEONTOLOGISTS, FLYING REPTILES, CRETACEOUS, PTEROSAURS, QUETZALCOATLUS NORTHROPI

01/02-2198 EXTINCTIONS, MASS EXTINCTIONS, SPECIATION, BIODIVERSITY, ENVIRONMENTAL DEGRADATION, SPECIES LOSS, ECOLOGICAL CRISES

01/02-1534 EXTINCTIONS, MAMMALS, REPTILES, BIRDS, AUSTRALIA, NEW ZEALAND, GREAT SHORT-TAILED BAT, PIG-FOOTED BANDICOOT, KAWEKAWEAU, SLENDER BUSH WREN, BROAD-FACED POTOROO

01/02-1842 EXTINCTIONS, CONTINENTAL DRIFT, BIRD EVOLUTION, MASS EXTINCTIONS, ASTEROID COLLISION, CRETACEOUS-TERTIARY (K-T) BOUNDARY, GONDWANA, EVOLUTIONARY THEORIES

01/02-1225 EXTINCTION THEORIES, ECOLOGICAL GENERALISTS, ENVIRONMENTAL DEGRADATION, EVOLUTIONARY FORCES, MASS EXTINCTIONS

01/02-1523 EXTINCTION THEORIES, MAMMOTH EXTINCTION, ICE AGE FAUNA, WOOLLY MAMMOTH

01/02-1073 EXTINCTION THEORIES, MEGAFAUNA EXTINCTIONS, AUSTRALIAN MEGAFAUNA, HUMAN INFLUENCES, QUATERNARY, MARSUPIAL POPULATIONS, HUNTING PRESSURE

01/02-1074 EXTINCTION THEORIES, PLEISTOCENE, MASS EXTINCTION EVENTS, MAMMAL POPULATIONS, HUMAN INFLUENCES, MEGAFAUNA EXTINCTIONS, HUNTING PRESSURE

01/02-0485 EXTINCT SPECIES, MAMMAL FOSSILS, UNGULATES, PALEOCENE, EOCENE, GLOBAL WARMING, FOSSIL EVIDENCE, WYOMING'S BIGHORN BASIN, EVOLUTIONARY INFLUENCES

01/02-0004 EXTINCT SPECIES, ISOLOBODON PORTORICENSIS, BARN OWLS, CUEVA NEGRA, CUEVAS LIRIOS, PLAYA SARDINERA, CAVE FAUNA, PUERTO RICAN HUTIA, MAMMAL EXTINCTIONS

01/02-1993 EXTRACELLULAR DNA, DEOXYRIBONUCLEIC ACID (DNA), BACTERIAL TRANSFORMATION, GENETIC COMPETENCE, NUTRIENT SOURCE

01/02-1367 EXTRACELLULAR ENVIRONMENT, INFECTION MECHANISMS, BACTERIAL INVASION, PATHOGENESIS FACTORS, HOST-PARASITE INTERACTION, IMMUNE RESPONSE, SUPRAMOLECULAR COMPLEX, PROTEIN SECRETION

01/02-1037 EXTRACELLULAR MATRIX (ECM), PLASMA FIBRONECTIN (PFN), CELLULAR FIBRONECTIN (CFN), FIBRONECTINS, SKIN-WOUND HEALING, NEURONAL APOPTOSIS, ISCHEMIC INFARCT, KNOCKOUT MICE, CEREBRAL ISCHEMIA, TISSUE REPAIR, SKIN REPAIR

01/02-0148 EXTRACELLULAR MATRIX (ECM), HOST MICROENVIRONMENT, CYTOKINES, CANCER DEVELOPMENT, GROWTH FACTORS, CELL-TO-CELL COMMUNICATION, TUMOR GROWTH

01/02-0138 EXTRACELLULAR MATRIX (ECM), MATRIX METALLOPROTEINASE ENZYME (MMP), SKIN CANCER, CANCER/SKIN, METASTASIS, STROMELYSIN, ANGIOGENESIS, MALIGNANT MELANOMA, IMMUNOREACTIVITY, ENZYME FUNCTIONS, NEOPLASTIC TRANSFORMATIONS

01/02-0139 EXTRACELLULAR MATRIX (ECM), NEOPLASTIC TRANSFORMATIONS, STROMELYSINS, CELL MODULATORS, MATRIX METALLOPROTEINASE ENZYME (MMP), TUMOR ANGIOGENESIS, PROSTATE CANCER, IMMUNOREACTIVITY, CANCER/PROSTATE

01/02-1986 EXTRACELLULAR MATRIX (ECM), CANCER THERAPY, MATRIX METALLOPROTEINASE INHIBITOR (MMPI), CYTOTOXIC ACTIVITY, ANTI-CANCER ACTIVITY, TUMOR GROWTH

01/02-2518 EXTRACELLULAR SIGNALING, GENE TRANSCRIPTION, TRANSCRIPTION FACTORS, REGULATION OF TRANSCRIPTION, DEVELOPMENTAL GENETICS, ENHANCEOSOME, CONTROL OF GENE EXPRESSION

Keyword Index

01/02-0948 EXTRAOCULAR PHOTORECEPTORS, PHOTORECEPTOR CELLS, LIGHT-SENSITIVE CELLS, BUTTERFLY BEHAVIOR, REPRODUCTIVE BEHAVIOR, SENSORY ORGANS, INSECT REPRODUCTION

01/02-0012 EXTRA-PAIR COPULATIONS, PATERNITY, BIRD REPRODUCTION, MATING BEHAVIOR, GENE SELECTION, MONOGAMY, DEOXYRIBONUCLEIC ACID (DNA), PROMISCUITY, PURPLE MARTIN, EVOLUTIONARY ADAPTATIONS

01/02-0596 EXTRASENSORY PERCEPTION, MENTAL TELEPATHY, PARAPSYCHOLOGY, GANZFELD EXPERIMENT, DIRECT MENTAL INTERACTION WITH LIVING SYSTEMS (DMILS), PARANORMAL PHENOMENA

01/02-0583 EXTRATERRESTRIAL INTELLIGENCE, INTELLIGENT LIFE, EXTELLIGENCE, ALIENS

01/02-2177 EXTRATERRESTRIAL LIFE, SEA-ICE ORGANISMS, PLANKTONIC ORGANISMS, DIATOMS, ANTARCTIC SEA ICE, EXTREMOPHILES, SALINITY, COLD HABITATS

01/02-0481 EXTRATERRESTRIAL LIFE, HYPERTHERMOPHILES, EXTREMOPHILES, ARCHAEA, BACTERIA, ENVIRONMENTAL EXTREMES

01/02-1338 EXTRATERRESTRIAL LIFE, RACEMIZATION, CHEMICAL TECHNIQUES, ENANTIOMERS, LIQUID CHROMATOGRAPHY, BOWHEAD WHALES, CHIRAL MOLECULES, AGE DETERMINATION

01/02-2176 EXTRATERRESTRIAL LIFE-FORMS, LIDY HOT SPRINGS, EXTREMOPHILE MICROBES, METHANOGENIC MICROORGANISMS, MARS ENVIRONMENT, EUROPA ENVIRONMENT, SUBSURFACE MICROBIAL COMMUNITIES, MICROBIAL COMMUNITIES

01/02-1471 EXTRATERRESTRIALS, GALACTIC HABITABLE ZONE (GHZ), MILKY WAY, EARTHLIKE PLANETS, CIRCUMSTELLAR HABITABLE ZONE, UNIVERSE HABITATION

01/02-1942 EXTREME ENVIRONMENTAL CONDITIONS, INVERTEBRATE VENT FAUNAS, ATLANTIC VENT FAUNAS, CHEMOSYNTHETIC FAUNAS, HYDROTHERMAL VENT ECOSYSTEMS, BACTERIAL-INVERTEBRATE SYMBIOSIS, PACIFIC VENT FAUNAS

01/02-1035 EXTREME ENVIRONMENTS, THERMOPHILIC ORGANISMS, ENZYME STABILITY, HYPERTHERMOPHILIC ENZYMES, MESOPHILIC ENZYMES, MOLECULAR MECHANISMS OF THERMOSTABILIZATION, ORIGINS OF LIFE ON EARTH, HEAT RESISTANCE, HYPERTHERMOPHILIC ORGANISMS

01/02-2744 EXTREME ENVIRONMENTS, CRYPTOBIOSIS, ENVIRONMENTAL STRESS, ADAPTATIONS, EVOLUTIONARY RESPONSES, SURVIVAL MECHANISMS

01/02-1879 EXTREME HABITATS, OSMOREGULATION, STENOHALINE MARINE ANIMALS, MARINE INVERTEBRATES, SALINITY REGULATION, CRAB PHYSIOLOGY, ENVIRONMENTAL ADAPTATIONS, BATHOGRAEA, THERMYDON, HYDROTHERMAL VENT ENVIRONMENT

01/02-2124 EXTREMELY LOW FREQUENCY (ELF) ELECTRIC AND MAGNETIC-FIELDS, CHILDHOOD LEUKEMIA, MAGNETIC-FIELD EXPOSURE, CANCER THREATS, CARCINOGENICITY CLASSIFICATION, WORLD HEALTH ORGANIZATION (WHO), INTERNATIONAL AGENCY FOR RESEARCH ON CANCER (IARC), PREVENTIVE MEDICINE, CHILDREN'S HEALTH

01/02-2378 EXTREME POINT CONTRAST METHOD, PETROLEUM POLLUTION, PREGNANCY OUTCOMES, PRETERM BIRTH, AIR POLLUTION, HEALTH RISKS

01/02-2176 EXTREMOPHILE MICROBES, LIDY HOT SPRINGS, EXTRATERRESTRIAL LIFE-FORMS, METHANOGENIC MICROORGANISMS, MARS ENVIRONMENT, EUROPA ENVIRONMENT, SUBSURFACE MICROBIAL COMMUNITIES, MICROBIAL COMMUNITIES

01/02-0481 EXTREMOPHILES, HYPERTHERMOPHILES, EXTRATERRESTRIAL LIFE, ARCHAEA, BACTERIA, ENVIRONMENTAL EXTREMES

01/02-2177 EXTREMOPHILES, SEA-ICE ORGANISMS, PLANKTONIC ORGANISMS, DIATOMS, EXTRATERRESTRIAL LIFE, ANTARCTIC SEA ICE, SALINITY, COLD HABITATS

01/02-0855 EXTRINSIC ASTHMA, ASTHMA, INTRINSIC ASTHMA, BRONCHODILATORS, ANTIINFLAMMATORY MEDICATION, LEUKOTRIENES, CORTICOSTEROIDS

01/02-0426 EYE, BIOMETRIC IDENTIFICATION, IRIS RECOGNITION

01/02-1807 EYE CONTACT, FACIAL ATTRACTIVENESS, PERCEIVED ATTRACTIVENESS, COGNITIVE PROCESSES, SOCIAL CUES, VENTRAL STRIATUM, BEHAVIORAL PSYCHOLOGY

01/02-0212 EYE DAMAGE, RETINAL BURNING, SOLAR ECLIPSE, PERMANENT SCOTOMA, ECLIPSE VIEWING

01/02-2614 EYE DISEASES, ADULT-ONSET PRIMARY OPEN-ANGLE GLAUCOMA (POAG), OPTINEURIN (OPTN), SCREENING FOR GLAUCOMA, GLAUCOMA, BLINDNESS

01/02-1746 EYE DISEASES, VISION PROTECTION, RETINA, AGE-RELATED MACULAR DEGENERATION (AMD), BLINDNESS, ALCOHOL CONSUMPTION, ASPIRIN, CATARACTS, DIETARY FACTORS, LUTEIN, SUN EXPOSURE

01/02-1381 EYE DISEASES, RETINAL PIGMENT EPITHELIUM (RPE), PHOTODYNAMIC THERAPY, CELL TRANSPLANTATION, DRUSEN, LIPOFUSCIN, VISION LOSS, MACULAR DEGENERATION

01/02-2672 EYE DISEASES, VISION LOSS, GLAUCOMA, MACULAR DEGENERATION, CATARACTS, OPTOMETRY, SUPPLEMENTS, NUTRITIONAL SUPPLEMENTS

01/02-1737 EYELID LIFT, SURGICAL PROCEDURES, AGING, BLEPHAROPLASTY, PLASTIC SURGERY, COSMETIC SURGERY

01/02-0625 EYE MODEL, LIMULUS POLYPHEMUS, NEURAL IMAGES, LIGHT LEVEL VARIATION, HORSESHOE CRABS, VISUAL PROCESSING, MARINE INVERTEBRATES

01/02-1377 EYE OUTFLOW PATHWAY, OXIDATIVE STRESS, GLAUCOMA, TRABECULAR MESHWORK (TM) CELLS, IRREVERSIBLE BLINDNESS, TRANSCRIPTION FACTOR NF-KB, ENDOTHELIAL LEUKOCYTE ADHESION MOLECULE (ELAM-1), AQUEOUS OUTFLOW PATHWAY, AUTOCRINE FEED-BACK LOOP

01/02-0130 EYE PHYSIOLOGY, VISUAL PERCEPTION, HUMAN BRAIN, TELESCOPES, STAR GAZING, OPTICAL SYSTEMS, ASTRONOMY

01/02-0433 EYE PHYSIOLOGY, LENS TRANSPARENCY, NUTRIENT SUPPLY, MEMBRANE TRANSPORT, FLUID CIRCULATION, OCULAR LENS

01/02-2684 EYES, VISION CORRECTION, SURGICAL PROCEDURES, CONTACT LENSES, ASTIGMATISM, MYOPIA, NEARSIGHTEDNESS, FARSIGHTEDNESS, LASER-ASSISTED IN SITU KERATOMILEUSIS (LASIK)

01/02-0288 EYESIGHT, ADAPTIVE OPTICS, VISION CORRECTION, ARTAL/PABLO, SPECTACLES

01/02-2382 EYESIGHT IMPAIRMENT, AGE-RELATED MACULAR DEGENERATION, VISION LOSS, MACULAR DEGENERATION, CAROTENOIDS, ANTIOXIDANTS, NUTRITIONAL SUPPLEMENTS

01/02-0312 EYE STALK, EPIGEAN CRAYFISH, NEURAL SYSTEMS, CRUSTACEAN VISION, TROGLOBITIC CRAYFISH

01/02-0922 EYE STRUCTURE, INVERTEBRATE OPTICS, BRITTLESTARS, OPHIOCOMA WENDTII, CRYSTAL LATTICE EYE, CALCIUM CARBONATE CRYSTALS, VISUAL SYSTEMS

01/02-1885 FACE RECOGNITION, NEURAL MECHANISMS, BRAIN ACTIVITY, SHEEP BEHAVIOR, TEMPORAL LOBE, FRONTAL LOBE, VISUAL DISCRIMINATION, MEMORY

01/02-1513 FACE RECOGNITION, FUSIFORM GYRUS, LEARNED FACE RECOGNITION, INNATE FACE RECOGNITION, PROSOPAGNOSIA, PERCEPTION, NEWBORN'S BRAIN RESPONSE, OBJECT RECOGNITION, NEURAL FRAMEWORK

01/02-1807 FACIAL ATTRACTIVENESS, BEHAVIORAL PSYCHOLOGY, PERCEIVED ATTRACTIVENESS, COGNITIVE PROCESSES, SOCIAL CUES, VENTRAL STRIATUM, EYE CONTACT

01/02-1357 FACIAL REDNESS, SKIN CONDITIONS, ROSACEA MANAGEMENT, PAPULE OUTBREAKS, LASER SKIN TREATMENTS, FLUSHING TRIGGERS, BLOOD VESSEL DILATION, DERMATOLOGIST TREATMENTS

01/02-1188 FACIAL SURGERY, RAINDROP GEOMAGIC DECIMATE, SURGICAL IMAGING, MAXILLOFACIAL SURGERY, JAW IMPLANTS

01/02-2482 FACILITATION, AQUATIC HABITAT DIVERSITY, BIODIVERSITY, BIOGENIC STRUCTURES, FACILITATION, CADDISFLY, TOPOGRAPHICAL ROUGHNESS, SUSPENSION FEEDING, AQUATIC ARTHROPODS, ECOSYSTEM COMPLEXITY

01/02-2482 FACILITATION, AQUATIC HABITAT DIVERSITY, BIODIVERSITY, BIOGENIC STRUCTURES, FACILITATION, CADDISFLY, TOPOGRAPHICAL ROUGHNESS, SUSPENSION FEEDING, AQUATIC ARTHROPODS, ECOSYSTEM COMPLEXITY

01/02-0706 FACILITATIVE INTERACTIONS, MUTUALISM, COMMUNITY INTERACTIONS, ECOSYSTEM INTERACTIONS, ANIMAL BEHAVIOR, ECOLOGICAL COMMUNITIES, SPECIES INTERACTIONS, BENEFICIAL INTERACTIONS BETWEEN SPECIES

01/02-0814 FACTOR VIII-DEFICIENT PLASMA, OCIMUM GRATISSIMUM, BLOOD COAGULANTS, LABIATAE PLANT, FAGARA ZANTHOXYLOIDES, PROCOAGULANT ACTIVITY, LEAF EXTRACTS

01/02-0814 FAGARA ZANTHOXYLOIDES, OCIMUM GRATISSIMUM, BLOOD COAGULANTS, FACTOR VIII-DEFICIENT PLASMA, LABIATAE PLANT, PROCOAGULANT ACTIVITY, LEAF EXTRACTS

01/02-2596 FAILURE TO THRIVE, INTESTINAL DISORDERS, CELIAC SPRUE, ABDOMINAL DISTENTION, ALLERGIES, WHEAT ALLERGIES, GLUTEN-SENSITIVE ENTEROPATHY, MALABSORPTION

01/02-1421 FAINTING, SYNCOPE, SYMPATHETIC NERVOUS SYSTEM, PARASYMPATHETIC NERVOUS SYSTEM, VASOVAGAL CONDITION, VAGUS NERVE, VASODEPRESSOR CONDITION, POSTURAL TACHYCARDIA, BLOOD PRESSURE, ELECTROCARDIOGRAM (EKG), CLEVELAND CLINIC

01/02-0906 FAIRNESS TO OTHERS, SOCIETAL FAIRNESS, SOCIAL ENVIRONMENT, TRADITIONAL SOCIETY, HUMAN BEHAVIOR, ECONOMIC STUDIES, SELFLESSNESS

01/02-2101 FAIR PLAY, ULTIMATUM GAME, ALTRUISM, SOCIAL SOCIETY, EVOLUTION

01/02-0680 FAIRTRY, COD, NEWFOUNDLAND, TRAWLERS, INDUSTRIALIZED FISHING, FISHING

01/02-0269 FAKE FATS, CARRAGEENAN, CHIZZOLINI/ROBERTO, ESTERS, ALDEHYDES, OLESTRA, PROCTOR AND GAMBLE, LIPASES, GLYCEROL, VIRITECH, AKOH/CASIMIR

01/02-0322 FALCO SPARVERIUS, ENDOCRINE DISRUPTERS, XENOBIOTIC CONTAMINANTS, IMMUNE SYSTEMS, KESTRELS, POLYCHLORINATED BIPHENYL (PCB), ENVIRONMENTAL CONTAMINANTS

01/02-2470 FALCO SPARVERIUS, NATURALLY OCCURRING HANDICAPS IN BIRDS, BIRD FITNESS, FEATHER BREAKAGE AND LOSS, SURVIVAL INDICATORS, ANIMAL BEHAVIOR

01/02-1838 FALL LEAF COLOR, CORNUS FLORIDA, REACTIVE OXYGEN SPECIES, CHLOROPLAST, CHLOROPHYLL, XANTHOPHYLL, CAROTENOID, ANTHOCYANINS, PHOTOSYNTHETIC PROTEINS, DOGWOOD, TREE LEAF PHYSIOLOGY

01/02-2495 FALLOW LAND, FOREST DEGRADATION, BIOMASS FUELS, UGANDA, ANTHROPOGENIC PRESSURES, FUEL WOOD RESOURCES, CONSERVATION

01/02-0292 FALSE MEMORY, VISION RESEARCH, CHANGE BLINDNESS, PERCEPTION, SACCADES, RETINAS, COHERENCE THEORY, INATTENTIONAL BLINDNESS, COGNITIVE ERROR, PSYCHOLOGY

01/02-0729 FALSE SPIDER MITES, DIPLOID STATE, HAPLOID STATE, BREVIPALPUS PHOENICIS, FLUORESCENCE MICROSCOPY, PARTHENOGENESIS, FEMINIZATION, BACTERIAL ENDOSYMBIONTS, WOLBACHIA

01/02-1791 FALSIFICATION, HYPOTHESES TESTING, MODUS TOLLENS, SCIENTIFIC METHOD, INDUCTIVISM, EXPERIMENTAL SCIENCE, HISTORICAL HYPOTHESES

01/02-0438 FAMILIAL BREAST CANCER, CANCER/BREAST, BREAST CANCER, PROSTATE CANCER, BRCA GENES, TUMOR SUPPRESSOR ACTIVITY, PROSTATE CANCER, CANCER/PROSTATE

01/02-0254 FAMILIAL DISEASE, ATHEROSCLEROSIS, GENETICS IN HEART DISEASE, FAMILY MEDICAL HISTORY, GENETIC TESTING, SINGLE NUCLEOTIDE POLYMORPHISM (SNP), CARDIOVASCULAR HEALTH

01/02-2014 FAMILIAL MEDITERRANEAN FEVER, HYPER-IGD SYNDROME, TNF RECEPTOR-ASSOCIATED SYNDROME, HEREDITARY PERIODIC FEVER, AUTOSOMAL RECESSIVE DISEASES

01/02-0254 FAMILY MEDICAL HISTORY, ATHEROSCLEROSIS, GENETICS IN HEART DISEASE, CARDIOVASCULAR HEALTH, GENETIC TESTING, SINGLE NUCLEOTIDE POLYMORPHISM (SNP), FAMILIAL DISEASE

01/02-0570 FAMILY PLANNING, CONTRACEPTION, DEMOGRAPHIC AND HEALTH SURVEYS (DHS), POSTPARTUM BIRTH CONTROL, BIRTH CONTROL

01/02-1089 FAMILY PLANNING CLINICS, CIRRHOSIS OF THE LIVER, HEPATOCELLULAR CARCINOMA, CENTERS FOR DISEASE CONTROL AND PREVENTION (CDC), HUMAN IMMUNODEFICIENCY VIRUS (HIV), CONNECTICUT DEPARTMENT OF PUBLIC HEALTH (CDPH), ENZYME IMMUNOASSAY, RECOMBINANT IMMUNOBLOT ASSAY, SEXUALLY TRANSMITTED DISEASE (STD) CLINICS, COMMUNITY HEALTH CENTERS, HEPATITIS C VIRUS (HCV)

01/02-0902 FAMILY PLANNING SERVICES, PROGRAM OF ACTION, REPRODUCTIVE HEALTHCARE SERVICES, CONFERENCE ON POPULATION AND DEVELOPMENT, TITLE X CLINICS, OFFICE OF POPULATION AFFAIRS, DEPARTMENT OF HEALTH AND HUMAN SERVICE (DHHS), NATIONAL SURVEY OF FAMILY GROWTH (NSFG), BIRTH CONTROL, STERILIZATION, HUMAN IMMUNODEFICIENCY VIRUS (HIV)

01/02-0502 FAMINE, CRUDE MORTALITY RATE (CMR), DEVELOPING COUNTRIES, MALNUTRITION, DIARRHEAL DISEASE, RESPIRATORY INFECTION, MALARIA, MEASLES, CENTERS FOR DISEASE CONTROL AND PREVENTION (CDC), UNITED NATIONS CHILDREN'S FUND (UNICEF)

01/02-1530 FANGS, SPIDER BEHAVIOR, PORTIA LABIATA, SCYTODES PALLIDUS, WEB-BUILDING SPIDERS, SPITTING SPIDERS, PHILIPPINES FAUNA, DEFENSE MECHANISMS, PREY-PREDATOR, INTERACTIONS

01/02-0638 FAN ORGANS, CRAYFISH COMMUNICATION, PHEROMONES, COMMUNICATION WITH ENVIRONMENT, ROBOTICS, INVERTEBRATE BEHAVIOR, CHEMORECEPTION, MOLECULAR STIMULI TRANSPORT

01/02-1783 FARM ANIMALS, INFECTIONS IN HUMANS, ANTIBIOTIC USE IN ANIMALS, LIVESTOCK, FOOD AND DRUG ADMINISTRATION (FDA)

01/02-0503 FARM ANIMALS, CATTLE, CENTERS FOR DISEASE CONTROL AND PREVENTION (CDC), DIARRHEA, HEMOLYTIC UREMIC SYNDROME, PULSE FIELD GEL ELECTROPHORESIS (PFGE), ENTERIC INFECTIONS, HANDWASHING, ESCHERICHIA COLI

01/02-2472 FARMED ANIMALS, SILVER FOX, VULPES VULPES, HUMAN-ANIMAL RELATIONS, STRESS-INDUCED HYPOTHERMIA, ADRENOCORTICOTROPHIC HORMONE, FOXES, ANIMAL BEHAVIOR

01/02-0091 FARMED FISH, AQUACULTURE, EFFLUENT STANDARDS, CATFISH, SALMON, TILAPIA

01/02-1301 FARMERS, FOOT-AND-MOUTH DISEASE, TERRORISM, BIOTERRORISM, AGRICULTURAL TERRORISM, CATTLE RANCHES

01/02-0018 FARMING, ENDANGERED SPECIES, FORESTRY, GRAZING, PLANT EXTINCTIONS, WESTERN LILY, CATTLE GRAZING, PALE BLUE-EYED GRASS, SISYRINCHIUM SARMENTOSA

Keyword Index

01/02-2412 FARMING, ANIMAL WASTE, ANAEROBIC PLUG-FLOW DIGESTER, ENERGY SOURCES, ELECTRICITY GENERATION

01/02-0905 FARMING, HERBICIDE-TOLERANT CROPS, INSECT-RESISTANT CROPS, TRANSGENIC PLANTS, GENETICALLY MODIFIED CROPS

01/02-1007 FARMING AND ENVIRONMENT, AGRICULTURAL TECHNIQUES, ENVIRONMENTAL ISSUES, HABITAT LOSS, WORLD POPULATION AND FARMING, GREEN REVOLUTION, GLOBAL ENVIRONMENTAL CHANGE

01/02-2165 FARMING METHODS, TROPICAL FOREST PRODUCTS, RAINFOREST CONSERVATION, COCAMA AMERINDIANS, PERUVIAN AMAZONIA, AMERINDIAN ECONOMY

01/02-0348 FARMING SYSTEMS, ENERGY ANALYSIS, PRODUCTIVITY OF FARMS, SUSTAINABLE AGRICULTURE, SWEDISH FARMING TRENDS

01/02-2204 FARMLAND DEGRADATION, DESERTIFICATION, AFFORESTATION, SHIFTING SAND DUNES, LAND EXPLOITATION, TIBET LAND USE, ENVIRONMENTAL CONCERNS, SUSTAINABLE AGRICULTURE

01/02-1918 FARMLAND MANAGEMENT SCHEMES, NETHERLANDS, BIODIVERSITY, AGRI-ENVIRONMENT SCHEMES, SUSTAINABLE AGRICULTURE, ENVIRONMENTAL MANAGEMENT SCHEMES, AGRICULTURAL LANDSCAPE

01/02-0389 FARMLAND PROTECTION, EASEMENTS, LAND CONSERVATION, AMERICAN FARMLAND TRUST, AGRICULTURAL CONSERVATION EASEMENTS, LAND USE RESTRICTION, LAND-WATER DEVELOPMENT

01/02-1000 FARMLANDS, PUERTO RICO, AGRICULTURAL LAND, CROPLAND, LAND USE ISSUES, URBANIZATION OF FARMLAND, ENVIRONMENTAL ISSUES, RESTORATION ECOLOGY

01/02-2684 FARSIGHTEDNESS, EYES, SURGICAL PROCEDURES, CONTACT LENSES, ASTIGMATISM, MYOPIA, NEARSIGHTEDNESS, VISION CORRECTION, LASER-ASSISTED IN SITU KERATOMILEUSIS (LASIK)

01/02-0866 FAST-FOOD CHAINS, MALL FOOD, NUTRITION FACTS, FOOD COURTS, SATURATED FATS, RESTAURANT FOOD, CHINESE FOOD, ITALIAN FOOD, DELICATESSEN FOOD, COFFEE

01/02-1155 FAST-PITCH SOFTBALL, ATHLETIC INJURIES, SPORTS INJURIES, SOFTBALL, OVERTRAINING SYNDROME (OTS)

01/02-1758 FAT, DIET, FOOD SUBSTITUTIONS, SATURATED FAT, MONOSATURATED FAT, POLYUNSATURATED FAT, CHOLESTEROL, BAKING PREPARATION

01/02-0220 FAT ABSORPTION, APPETITE CONTROL, LEPTIN, FEN-PHEN, DIET DRUGS, THERMOGENESIS, OBESITY DRUGS

01/02-1818 FATAL BLEEDING, INTERNAL BLEEDING, ULTRASOUND, ACOUSTIC SURGERY, EMERGENCY SURGERY, HIGH-INTENSITY FOCUSED ULTRASOUND, ACOUSTIC HAEMOSTASIS

01/02-0868 FAT CELLS, BODY TISSUES, ORGAN TRANSPLANT, TISSUE TRANSPLANT, TRANSPLANT, STEM CELLS, BONE MARROW

01/02-1283 FATHEAD MINNOWS, BISPHENOL A (BPA), PIMEPHALES PROMELAS, VITELLOGENIN (VTG), FISH REPRODUCTION, ESTROGENIC CHEMICALS

01/02-0049 FATHERHOOD, BEHAVIORAL INFLUENCES, ANIMAL BEHAVIOR, HORMONAL CHANGES, PATERNAL BEHAVIOR, MATERNAL BEHAVIOR, PREGNANCY HORMONES, MAMMALIAN FATHERS, SEXUAL BEHAVIOR

01/02-1476 FATIGUE, MUSCLE WISDOM, CHRONIC FATIGUE SYNDROME, NEURAL CONTROL OF FORCE OUTPUT DURING EXERCISE, EXERCISE MECHANISMS

01/02-0186 FATIGUE, CHRONIC FATIGUE SYNDROME (CFS), VIRAL INFECTIONS, MONONUCLEOSIS, DEPRESSION

01/02-2399 FATIGUE, CHLORELLA PYRENOIDOSA, DIETARY SUPPLEMENTS, PAIN, FIBROMYALGIA SYNDROME (FMS), DRUG TREATMENT

01/02-1706 FATIGUE, RADIOTHERAPY, CHEMOTHERAPY, BREAST CANCER, CANCER/BREAST, CANCER TREATMENT SIDE EFFECTS

01/02-1786 FATIGUE DETECTION SYSTEMS, AUTOMATED AIRCRAFT SYSTEMS, MOBILE PHONES, AUTOMOTIVE SAFETY SYSTEMS, STRESS, TUNNEL VISION, SLEEPINESS, ERGONOMICS, AUTOMATIC TRAIN PROTECTION (ATP) SYSTEM, PSYCHOLOGY, AUTOMATION

01/02-1586 FATIGUE PERCEPTION, BORG 15-POINT RATING OF PERCEIVED EXERTION (RPE) SCALE, TELEOANTICIPATION, EXERCISE PERFORMANCE

01/02-1174 FATS, DIET, CARBOHYDRATES, MEMORY, ANTIOXIDANTS, B VITAMINS, SUPPLEMENTS, GINGKO-BILOBA, HERBS, CHOLINE

01/02-1403 FAT SOLUBLE VITAMINS, ALPHA-TOCOPHEROL, GAMMA-TOCOPHEROL, VITAMIN E, SOURCES OF VITAMIN E, TOCOPHEROLS, TOCOTRIENOLS, PREVENTIVE HEALTH, HEART DISEASE, CANCER PREVENTION

01/02-1572 FAT STORES, MIGRATORY BIRDS, FLIGHT EFFICIENCY, BIRD PHYSIOLOGY, ENERGY USE

01/02-0269 FAT SUBSTITUTES, CARRAGEENAN, CHIZZOLINI/ROBERTO, ESTERS, ALDEHYDES, OLESTRA, PROCTOR AND GAMBLE, LIPASES, GLYCEROL, VIRITECH, AKOH/CASIMIR

01/02-2254 FAT TISSUES, GENE-BASED OBESITY, INTERLEUKIN-6 (IL-6), LEPTIN, BODY FAT REGULATION, OBESITY

01/02-2552 FATTY-ACID OXIDATION, LIPOTOXICITY, OBESITY, DIABETES, METABOLISM, LEPTIN, FOOD UPTAKE REGULATION, AMP-ACTIVATED PROTEIN KINEASE (AMPK)

01/02-2000 FATTY ACIDS, LIPID PHYSIOLOGY, CHOLESTEROL, NUCLEAR RECEPTORS, ORPHAN NUCLEAR RECEPTORS, STEROID HORMONE RECEPTORS

01/02-1552 FATTY ACIDS, DAIRY COWS, BOVINE DIETS, MILK PRODUCTION, REPRODUCTIVE FUNCTION

01/02-1726 FATTY ACIDS, OMEGA-3 FATTY ACIDS, DEPRESSION, HEALTHY EATING, HEART DISEASE, FISH OILS

01/02-1891 FAULTY SCIENTIFIC CLAIMS, LOMBORG/BJORN, INTERGOVERNMENTAL PANEL ON CLIMATE CHANGE, CARBON DIOXIDE EMISSIONS, FOSSIL FUEL, KYOTO PROTOCOL, GLOBAL WARMING

01/02-0687 FAUNAL RICHNESS, PERENNIAL STREAMS, HYPORHEIC ZONES, INTERMITTENT STREAMS, STREAM BIOTA

01/02-2470 FEATHER BREAKAGE AND LOSS, NATURALLY OCCURRING HANDICAPS IN BIRDS, BIRD FITNESS, ANIMAL BEHAVIOR, SURVIVAL INDICATORS, FALCO SPARVERIUS

01/02-1676 FEATHER DEVELOPMENT, PROTOBIRDS, ARCHAEOPTERYX, THEROPODS, DROMAEOSAURS, NGMC91 FOSSIL, BIRD EVOLUTION, FOSSILS

01/02-1071 FEATHERED DINOSAURS, FOSSILS, THEROPODS, YIXIAN FORMATION, EVOLUTION OF FEATHERS, DINOSAUR EVOLUTION, BIRDLIKE DINOSAURS

01/02-0719 FEATHERED DINOSAURS, CHINESE FOSSIL BEDS, VERTEBRATE FOSSIL RECORD, BIRD EVOLUTION, MAMMAL FOSSILS, EVOLUTIONARY LINEAGES

01/02-1326 FEATHER EVOLUTION, FOSSIL RECORD, ARCHAEOPTERYX, CLADISTICS, PALEONTOLOGISTS, EVOLUTIONARY ADAPTATIONS, BIRD ANCESTORS, DINOSAUR RELATIONSHIPS

01/02-0167 FEATHERLIKE STRUCTURES, LONGISQUAMA INSIGNIS, AVIAN EVOLUTION, REPTILE EVOLUTION, FOSSILS, DORSAL APPENDAGES, EVOLUTIONARY RELATIONSHIPS

01/02-0025 FEATHER MITES, PLUMAGE DICHROMATISM, PASSERINE BIRDS, BIRD FITNESS, PARASITE LOAD, HAMILTON-ZUK HYPOTHESIS, HOST-PARASITE INTERACTIONS, MITE TRANSMISSION

01/02-0176 FEATHER ORIGINS, ENANTIORNITHINE BIRDS, FOSSILS, PROTOPTERYX FENGNINGENSIS, FLIGHT FEATHERS, BIRD EVOLUTION, EVOLUTIONARY ADAPTATIONS

01/02-0712 FEATHERS, PTEROSAURS, REPTILES, DINOSAURS, BIRD FOSSILS, WINGS, FLIGHT EVOLUTION

01/02-1743 FEBRILE, ASPIRIN, CHILDHOOD ILLNESSES, ENCEPHALOPATHY, REYE'S SYNDROME, MEDICINES CONTROL AGENCY, DISEASE COMPLICATIONS

01/02-1241 FECAL COLIFORM BACTERIA, MANURE WORMS, COMPOST PRODUCTION, VERMICOMPOST, SALMONELLA, SEWAGE SLUDGE TREATMENT, PARASITIC WORMS, SOIL MICROBES, PLANT HORMONES, HUMATES

01/02-1352 FECAL COLIFORMS, SHIGELLOSIS, DIARRHEA, RECREATIONAL WATER CONTAMINATION, AMPICILLIN, LEVOFLOXACIN, CEFOTAXIME, TRIMETHOPRIM-SULFAMETHOXAZOLE, POST FIELD GEL ELECTROPHORESIS (PFGE), ESCHERICHIA COLI, SHIGELLA SONNEI

01/02-2740 FECAL CONTAMINATION, CAMPYLOBACTER JEJUNI, ESCHERICHIA COLI, BIOLUMINESCENCE, FLUORESCENCE, FOOD-BORNE ILLNESS, MEAT PROCESSING, PHOTONICS

01/02-0553 FECAL CONTAMINATION IN POOLS, CHLORINATED SWIMMING POOLS, SWIMMING POOL WATER, CRYPTOSPORIDIUM PARVUM, GIARDIA INTESTINALIS, RECREATIONAL WATER CONTAMINATION, WATER CONTAMINATION

01/02-1298 FECAL MATERIAL, ENTEROCOCCI BACTERIA, SURF ZONE POLLUTION, WATER POLLUTION, WETLANDS, URBAN RUNOFF, SALTWATER MARSHES, COASTAL WATER QUALITY

01/02-1094 FECAL OCCULT-BLOOD TESTS, CANCER/COLORECTAL, COLORECTAL CANCER, SIGMOIDOSCOPY, NEOPLASIA, COLONOSCOPY

01/02-1773 FECAL OCCULT BLOOD TESTS, PREVENTIVE SCREENING, COLONOSCOPY, COLON CANCER, SIGMOIDOSCOPY, POLYPS, CANCER SCREENING DETECTION RATES, CANCER/COLON

01/02-0255 FECAL OCCULT BLOOD TESTS, BLOOD-SUGAR TESTS, PREGNANCY TESTS, HOME TESTING KITS

01/02-0039 FECAL PELLETS, WOOD RATS, MIDDENS, AMBERAT, PACKRATS, CLIMATE CHANGE RECORDS, CARBON DATING, BERGMANN'S RULE

01/02-1279 FECAL PELLETS, DETRITUS POOL, PHOTIC ZONES, COPROPHAGY, AQUATIC ECOSYSTEMS, DISSOLVED ORGANIC MATTER (DOM)

01/02-0090 FEDERAL CAUCUS, SALMON RIVER, SNAKE RIVER, COLUMBIA RIVER, SMOLT, SMOLTIFICATION, SALMON, ENDANGERED SPECIES ACT (ESA), UNITED STATES ARMY CORPS OF ENGINEERS, NATIONAL MARINE FISHERIES SERVICE (NMFS)

01/02-2127 FEDERAL EMERGENCY MANAGEMENT AGENCY (FEMA), INTERVENTION STRATEGIES, CONTAGIOUS DISEASE, TOPOFF 2000, BIOTERRORISM, CENTERS FOR DISEASE CONTROL AND PREVENTION (CDC), DEPARTMENT OF DEFENSE (DOD), QUARANTINES, PNEUMONIC PLAGUE, DISEASE TRANSMISSION, CIVILIAN NONCOMPLIANCE

01/02-1769 FEDERAL FOOD REGULATIONS, INSTITUTE OF MEDICINE, NATIONAL ACADEMY OF SCIENCES (NAS), FOOD AND DRUG ADMINISTRATION (FDA), FUNCTIONAL FOODS, DIETARY SUPPLEMENTS, NUTRITIONAL STANDARDS, HEALTH AGENCIES

01/02-1591 FEDERAL LAND POLICY AND MANAGEMENT ACT, ECOSYSTEM PRESERVATION, GRASSLANDS, WETLANDS, FORESTS, WILDERNESS STUDY AREA, RED DESERT, OIL AND GAS INDUSTRY, BUREAU OF LAND MANAGEMENT (BLM)

01/02-2223 FEDERAL MARINE REGULATIONS, MARINE WILDLIFE, MAGNUSON-STEVENS FISHERIES CONSERVATION AND MANAGEMENT ACT, COASTAL ZONE MANAGEMENT ACT, NATIONAL OCEANIC AND ATMOSPHERIC ADMINISTRATION (NOAA), UNITED STATES HYDROGRAPHIC SERVICES PROGRAM, FISHERIES CONSERVATION

01/02-0899 FEDERATION AERONAUTIQUE INTERNATIONAL (FAI), SPUTNIK 1, GAGARIN/YURI, KOROLEV/SERGEI, KRUSHCHEV/NIKITA, LUNA 3, MERCURY/REDSTONE, SHEPARD/ALAN, VON BRAUN/WERNHER, SOVIET UNION

01/02-1024 FEEDBACK LOOPS, ADAPTIVE IMMUNITY, IMMUNE SYSTEM FUNCTIONS, RESPONSE CONTROLS, INFECTION-FIGHTING MECHANISMS

01/02-1554 FEEDING BEHAVIOR, PHEROMONES, SPERMATOPHORE, BIOTOXINS, BUTTERFLIES, DIET COMPOSITION

01/02-2158 FEEDING BEHAVIOR, ECHOLOCATION, PREY DETECTION, MYOTIS SPECIES, MOUSE-EARED BATS, GLEANING BATS, BAT BEHAVIOR, INSECTIVOROUS BATS, ACOUSTIC CLUTTER

01/02-0888 FEELINGS, EMOTIONS, PSYCHOTHERAPY, EVOLUTIONARY THEORIES

01/02-1761 FEELINGS, EMOTIONAL RESPONSES, BRAIN SIGNALS, HUMAN BEHAVIOR, NEURAL STIMULI

01/02-1238 FEET ADAPTATIONS, RAPTORS, SANDERLINGS, WATERFOWL, PERCHING BIRDS, WOODPECKERS, HUMMINGBIRDS, BIRD LEGS

01/02-0354 FEMALE ADVERTISEMENT, PAPIO CYNOCEPHALUS ANUBIS, SEXUAL SELECTION, OLIVE BABOON, MATE CHOICE, PRIMATE MATING SYSTEMS, REPRODUCTIVE STATUS, BABOON BEHAVIOR

01/02-2385 FEMALE ATHLETES, SEX STEROIDS, AMERICAN MEDICAL SOCIETY OF SPORTS MEDICINE, AMENORRHEA, MENSTRUAL CYCLE, HYPOESTROGEN, ESTROGEN REPLACEMENT THERAPY (ERT), BONE LOSS, CARDIOVASCULAR DISEASE, OSTEOPOROSIS, EATING DISORDERS

01/02-1839 FEMALE ATTRACTION, PHYSICAL TRAITS, MALE ORNAMENTATION, SEXUAL ATTRACTION

01/02-1559 FEMALE CHOICE, EVOLUTIONARY INFLUENCES, SEXUAL SELECTION, ELABORATE MALE TRAITS, MALE-MALE INTERACTIONS, PHYLOGENETICS, TRAIT LOSS

01/02-0965 FEMALE CHOICE FACTORS, MATE CHOICE IN GUPPIES, REPRODUCTIVE BEHAVIOR, SEXUAL SELECTION, COLORATION IN GUPPIES, SECONDARY SEXUAL CHARACTERISTICS, FISH BEHAVIOR, GUPPIES, POECILIA RETICULATA

01/02-0032 FEMALE MATE CHOICE, ELK, REPRODUCTIVE BEHAVIOR, BREEDING STRATEGIES, AMERICAN ELK, MALE DOMINANCE, RUTTING

01/02-1846 FEMALE PHEROMONES, THAMNOPHIS SIRTALIS PARIETALIS, REPRODUCTIVE MIMICRY, GARTER SNAKES

01/02-2174 FEMALE PROMISCUITY, ANIMAL BEHAVIOR, MATING PREFERENCES, PROMISCUITY, REPRODUCTIVE BEHAVIOR, BATEMAN'S PRINCIPLE, SEXUAL BEHAVIOR, SPERM COSTS, EGG COSTS, LANGUR MONKEY

01/02-1437 FEMALE SEXUAL DYSFUNCTION (FSD), SEX THERAPISTS, VIAGRA, AMERICAN FOUNDATION FOR UROLOGIC DISEASE, DESIRE DISORDER, AROUSAL DISORDER, ORGASMIC DISORDER, PENIS, LABIA, CLITORIS, VAGINA

01/02-0043 FEMALE SPERM SELECTION, REPRODUCTIVE CHOICE, INBREEDING PREVENTION, BREEDING BEHAVIOR, BIRD REPRODUCTION

01/02-0839 FEMININITY, TRANSSEXUALS, SEXUAL ORIENTATION, ADRENAL HYPERPLASIA, CORE GENDER IDENTITY, MASCULINITY, GENDER IDENTITY

01/02-0729 FEMINIZATION, DIPLOID STATE, FALSE SPIDER MITES, BREVIPALPUS PHOENICIS, FLUORESCENCE MICROSCOPY, PARTHENOGENESIS, HAPLOID STATE, BACTERIAL ENDOSYMBIONTS, WOLBACHIA

01/02-0220 FEN-PHEN, APPETITE CONTROL, LEPTIN, OBESITY DRUGS, DIET DRUGS, THERMOGENESIS, FAT ABSORPTION

Keyword Index

01/02-0699 FENS, BOGS, PEATLAND, OLIGOTROPHIC, EUTROPHIC, OMBROTROPHIC, MINEROTROPHIC, SPHAGNUM, MAINE WETLAND INVENTORY (MWI), MAINE PEAT RESOURCE INVENTORY (PRI), EVALUATION OF MAINE PEATLANDS (EMP)

01/02-2143 FERAL CATS, CAT PREDATION, OUTDOOR PET CATS, BIRD POPULATION DECLINES, WILDLIFE PROTECTION

01/02-1800 FERMENTATION, SILAGE, CROP STORAGE, LIVESTOCK MANAGEMENT

01/02-2237 FERMENTATIVE METABOLISM, PYRUVATE, PROTOZOAN METABOLISM, ANTIOXIDANTS

01/02-1093 FERMENTED FOODS, ALASKA, BOTULISM, BEAVER, ANTITOXINS

01/02-0352 FERN RELATIONSHIPS, SCANNING ELECTRON MICROSCOPY (SEM), XYLEM, VESSEL ELEMENTS, TRACHEIDS, ECOLOGICAL CORRELATIONS, PLANT ANATOMY, SYSTEMATICS

01/02-0483 FERNS, HORSETAILS, MONOPHYLETIC PLANTS, SEED PLANTS, PLANT EVOLUTION, EVOLUTIONARY RELATIONSHIPS

01/02-2129 FERRITIN, GLUTATHIONE PEROXIDASE (GSH-PX), SUPERPEROXIDE DISMUTASE (CUZNSOD), HYPERTHYROIDISM, CARDIAC STRESS FACTORS, IRON SUPPLEMENTATION, GLUTAMATE OXALOACETATE TRANSAMINASE (GOT), L-THYROXINE, THYROID-STIMULATING HORMONE

01/02-1977 FERTILITY, INFERTILITY, SEMEN EVALUATION, SPERM ANALYSIS, WORLD HEALTH ORGANIZATION (WHO) REFERENCE VALUES, MALE INFERTILITY

01/02-1650 FERTILIZATION, SPERM MOTILITY, MAMMALIAN FERTILIZATION, CALCIUM ION CHANNEL, CONCEPTION, CATSPER CATION CHANNEL

01/02-2138 FERTILIZATION OF FLOWERS, DICHOGAMY, SYNCHRONOUS DICHOGAMY, FLOWERING PLANTS, HERMAPHRODITIC FLOWERS, POLLINATION, FLOWERING RUSH, STIGMA, ANTHER, BUTOMUS UMBELLATUS

01/02-0918 FERTILIZATION TIMING, TREE NITROGEN UPTAKE, FRUIT YIELD, NITROGEN METABOLISM, HORTICULTURE, NUTRIENT STORAGE, PEACH TREE CULTIVATION, PRUNUS PERSICA

01/02-1535 FERTILIZED ENVIRONMENTS, ANDROPOGON GERARDII, ARBUSCULAR MYCORRHIZAL FUNGI (AMF), SOIL MINERAL UPTAKE, PLANT ADAPTATIONS, PRAIRIES, NUTRIENTS, CROP BIOMASS

01/02-1898 FERTILIZERS, NUTRIENT ENRICHMENT, WATER POLLUTION, NITROGEN, PHOSPHORUS, EUTROPHICATION, PLANKTON BLOOMS

01/02-0316 FERTILIZERS, TILTH, ORGANIC MATTER, SOIL MANAGEMENT, EROSION, RAINFALL INFILTRATION, ROOT GROWTH

01/02-2346 FETAL CARDIAC INTERVENTIONS, FETAL DEVELOPMENT, CONGENITAL HEART DEFECTS, HEART VALVES, ATRIOVENTRICULAR VALVES, VENTRICLES, FETOSCOPIC CARDIAC SURGERY, VALVULOSCOPY, VALVOTOMY, HYSTEROTOMIES

01/02-0132 FETAL CELL IMPLANTS, NEURODEGENERATIVE DISORDERS, GLUTAMINES, CREB BINDING PROTEIN (CBP), HUNTINGTON'S DISEASE (HD), PROTEIN FUNCTIONS

01/02-2064 FETAL DEATH, EXTERNAL (E-CODE) CLASSIFICATION, INTERNATIONAL CLASSIFICATIONS OF DISEASES (ICD), GESTATIONAL AGE, MATERNAL INJURY, MOTOR VEHICLE ACCIDENTS

01/02-2346 FETAL DEVELOPMENT, CONGENITAL HEART DEFECTS, HEART VALVES, ATRIOVENTRICULAR VALVES, VENTRICLES, FETAL CARDIAC INTERVENTIONS, FETOSCOPIC CARDIAC SURGERY, VALVULOSCOPY, VALVOTOMY, HYSTEROTOMIES

01/02-0556 FETAL DEVELOPMENT, CHRONIC DISEASES, NUTRITION, LOW BIRTH WEIGHT, HORMONE EXPOSURE, ADULT DISEASE, HEART DISEASE, DIABETES, HIGH BLOOD PRESSURE, GLUCOCORTICOIDS, NEONATAL HEALTH

01/02-1156 FETAL MINERAL NEEDS, PREGNANCY, REPRODUCTIVE CYCLE, LACTATION, BONE MODELING, BONE MINERAL LEVELS, SKELETAL ADAPTATIONS

01/02-0188 FETAL NERVE TISSUE TRANSPLANT, DOPAMINE, NEUROLOGICAL DISORDERS, PARKINSON'S DISEASE, LEVODOPA, PALLIDOTOMY

01/02-2265 FETAL NUTRITION, EMBRYONIC RESEARCH, ENVIRONMENTAL GENETICS, NEURAL TUBE DEVELOPMENT, CTRL GENE, NUTRITION

01/02-0246 FETAL SURGERY, AMNIOTIC FLUID, RUPTURED MEMBRANES, AMNIOCENTESIS, AMNIOPATCH, BLOOD PLATELETS, CRYOPRECIPITATE, FIBRIN, COLLAGEN, PREGNANCY COMPLICATIONS

01/02-2331 FETAL TISSUE, DOPAMINE NEURONS, INTRASTRIATAL GRAFTS, MESENCEPHALIC TISSUE, PARKINSON'S DISEASE, XENOGRAFTS, STEM CELLS, CELL REPLACEMENT STRATEGIES

01/02-2346 FETOSCOPIC CARDIAC SURGERY, FETAL DEVELOPMENT, CONGENITAL HEART DEFECTS, HEART VALVES, ATRIOVENTRICULAR VALVES, VENTRICLES, FETAL CARDIAC INTERVENTIONS, VALVULOSCOPY, VALVOTOMY, HYSTEROTOMIES

01/02-1804 FETUS PAPYRACEUS, CEREBRAL PALSY (CP), CHORION, BIRTH DEFECTS, TWINNING

01/02-0542 FIBER, FRUITS, VEGETABLES, BODY WEIGHT, ANTIOXIDANTS, PHYTONUTRIENTS, CARCINOGENS, CANCER, DIGESTIVE TRACT

01/02-1739 FIBER, HIGH BLOOD PRESSURE, SODIUM, SATURATED FAT, NATIONAL HEART LUNG AND BLOOD INSTITUTE (NHLBI), VITAMIN C, OMEGA-3 FATTY ACIDS, DIETARY APPROACHES TO STOP HYPERTENSION (DASH), POTASSIUM, CALCIUM, MAGNESIUM

01/02-1739 FIBER, HIGH BLOOD PRESSURE, SODIUM, SATURATED FAT, NATIONAL HEART LUNG AND BLOOD INSTITUTE (NHLBI), VITAMIN C, OMEGA-3 FATTY ACIDS, FIBER, POTASSIUM, CALCIUM, MAGNESIUM

01/02-1821 FIBER INDUSTRY, SPIDER FIBER, WEB-MAKING ARACHNIDS, WEB MATERIAL, NATURE'S INNOVATIONS, BIOMIMICRY, NATURAL FIBERS

01/02-0834 FIBER INTAKE, GLUCOSE TOLERANCE, BLOOD SUGAR INTAKE, DIET, EXERCISE, SATURATED FAT INTAKE, FINNISH DIABETES PREVENTION STUDY, DISEASE PREVENTION, DIABETES PREVENTION

01/02-1506 FIBER OPTICS, ROSSELLA RACOVITZAE, SPONGES, SILICEOUS SPONGES, COMMERCIAL TELECOMMUNICATIONS FIBER, OPTICAL FIBERS, CORNING

01/02-1204 FIBER STRENGTH, ARTIFICIAL SPIDER WEB, NEPHILA CLAVIPES, BIOTECHNOLOGY, SPIDER WEB SILK

01/02-2339 FIBRILS, AMYLOID BETA-PEPTIDE, NEURONAL INJURY, ALZHEIMER'S DISEASE, TAU PROTEIN, TRANSGENIC MICE, NEUROFIBRILLARY TANGLES, GENETIC RISK FACTORS

01/02-0246 FIBRIN, AMNIOTIC FLUID, RUPTURED MEMBRANES, FETAL SURGERY, AMNIOPATCH, BLOOD PLATELETS, CRYOPRECIPITATE, AMNIOCENTESIS, COLLAGEN, PREGNANCY COMPLICATIONS

01/02-2238 FIBRINOGEN-BINDING PROTEINS (FGBP), EQUINE DISEASES, STREPTOCOCCUS EQUI, STRANGLES, VIRULENCE MECHANISMS, HORSE DISEASES

01/02-2566 FIBRINOLYSIS, PLASMINOGEN ACTIVATOR INHIBITOR (PAI-I), RENIN-ANGIOTENSIN SYSTEM (RAS), ISCHEMIC CARDIOVASCULAR EVENTS, ANGIOTENSIN-CONVERTING ENZYME (ACE) INHIBITORS, RECEPTOR BLOCKERS, FIBRINOLYTIC BALANCE, HEART DISEASE

01/02-2566 FIBRINOLYTIC BALANCE, PLASMINOGEN ACTIVATOR INHIBITOR (PAI-I), RENIN-ANGIOTENSIN SYSTEM (RAS), ISCHEMIC CARDIOVASCULAR EVENTS, ANGIOTENSIN-CONVERTING ENZYME (ACE) INHIBITORS, RECEPTOR BLOCKERS, FIBRINOLYSIS, HEART DISEASE

01/02-1979 FIBROBLAST GROWTH FACTOR 8 (FGF8), EMBRYONIC BRAIN DEVELOPMENT, BRAIN EVOLUTION, NEOCORTEX PATTERNING, CEREBRAL CORTEX MAP

01/02-2269 FIBROBLAST GROWTH FACTOR (FGF), CENTRAL NERVOUS SYSTEM CELL GENERATION, NERVOUS SYSTEM REPAIR, CELL TRANSPLANTATION, EMBRYONIC STEM (ES) CELLS

01/02-0452 FIBROBLAST GROWTH FACTOR (FGF), APOPTOSIS INDUCTION, GROWTH FACTORS, TUMOR GROWTH, GLIOMAS (BRAIN TUMORS), CANCER/BRAIN, BRAIN CANCER THERAPY, AUTOCRINE LOOP

01/02-2393 FIBROIDS, UTERINE BLEEDING, HYSTERECTOMY, PROLAPSE, ENDOMETRIOSIS, ABLATION TECHNOLOGIES, MYOMECTOMY, EMBOLIZATION

01/02-1801 FIBROIN, SILK, KEVLAR, GENETIC ENGINEERING, SPIDERS

01/02-1091 FIBROMYALGIA SYNDROME (FMS), MUSCULOSKELETAL PAIN, CHRONIC PAIN, MASSAGE THERAPY, SWEDISH MASSAGE, BASELINE EVALUATION

01/02-2399 FIBROMYALGIA SYNDROME (FMS), CHLORELLA PYRENOIDOSA, DIETARY SUPPLEMENTS, PAIN, FATIGUE, DRUG TREATMENT

01/02-1037 FIBRONECTINS, PLASMA FIBRONECTIN (PFN), CELLULAR FIBRONECTIN (CFN), EXTRACELLULAR MATRIX, SKIN-WOUND HEALING, NEURONAL APOPTOSIS, ISCHEMIC INFARCT, KNOCKOUT MICE, CEREBRAL ISCHEMIA, TISSUE REPAIR, SKIN REPAIR

01/02-2134 FIELD GUIDES, ORNITHOLOGY, BIRD IDENTIFICATION, BIODIVERSITY, RAINFOREST HABITATS, ECUADOR

01/02-2739 FIELD GUIDES, SIBLEY/DAVID ALLEN, BIOLOGICAL ILLUSTRATION, ORNITHOLOGY, BIRD WATCHING

01/02-0145 FIELD-SPECIFIC SELECTOR GENES, GENE EXPRESSION, CIS-REGULATORY GENE ELEMENTS, SELECTOR PROTEIN COMPLEX, DROSOPHILA WING

01/02-2734 FIELD WORK, CLOTHING HISTORY, WOMEN SCIENTISTS, SOCIAL ATTITUDES

01/02-2113 FIGHTER PILOTS, MILITARY PILOT TRAINING, G-FET II DYNAMIC FLIGHT SIMULATOR, CENTRIFUGE TRAINING, FLIGHT SIMULATORS, HIGH-G CENTRIFUGE TRAINING

01/02-1312 FILAMENTOUS ACTIN (F-ACTIN), PROTEIN STRUCTURE, BACTERIAL CYTOSKELTON, TUBULIN, CYTOSKELETAL STRUCTURE, MREB PROTEIN, ACTIN HOMOLOG

01/02-0838 FILTRATION, DRINKING WATER, ARSENIC, LEAD, SAFE DRINKING WATER ACT, WORLD HEALTH ORGANIZATION (WHO), CHLORINATION, HEPATITIS, DYSENTERY, CHOLERA, ENVIRONMENTAL PROTECTION AGENCY (EPA)

01/02-2563 FINCHES, ADAPTIVE RADIATION, AVIAN SPECIATION, GALAPAGOS ISLANDS, EVOLUTION OF SPECIES, BIRD EVOLUTION

01/02-0656 FINCHES, INDIGO BUNTING LIFE HISTORY, BIRD BEHAVIOR, SONGBIRDS

01/02-1250 FINGER LAKES, BALLAST WATER, LAKE ONTARIO, FISHHOOK FLEAS, INVASIVE SPECIES, FISHING INDUSTRY

01/02-0484 FINITE ELEMENT ANALYSIS (FEA), CRANIAL DESIGN, DINOSAUR SKULLS, THEROPODS, ALLOSAURUS FRAGILIS, FOSSIL EVIDENCE

01/02-1614 FINLAND CONSERVATION, THREATENED SPECIES, ENDANGERED SPECIES, INTERNATIONAL UNION FOR THE CONSERVATION OF NATURE (IUCN), CONSERVATION RED LISTS, NATIONAL-LEVEL CONSERVATION, SWEDEN CONSERVATION, RULES SPECIES PRESERVATION

01/02-0834 FINNISH DIABETES PREVENTION STUDY, GLUCOSE TOLERANCE, BLOOD SUGAR INTAKE, DIET, EXERCISE, SATURATED FAT INTAKE, FIBER INTAKE, DISEASE PREVENTION, DIABETES PREVENTION

01/02-1556 FINNISH PRODUCE, WILD BERRIES, LINGONBERRY, COLD WEATHER FRUITS, BERRY NUTRITION

01/02-1795 FIPRONIL, IMIDACLOPRID, SPOT FLEA KILLERS, PERMETHRIN, FLEAS

01/02-1292 FIRE, WILDFIRE, WILDLIFE, HABITAT, VEGETATION, JACK PINE TREES, KIRKLAND'S WARBLER

01/02-2155 FIRE ANTS, GP-9 GENE, ANT BEHAVIOR, EVOLUTION OF SOCIAL BEHAVIOR, SOLENOPSIS INVICTA, POLYMORPHISMS, SOCIAL ORGANIZATION, GENE IDENTIFICATION

01/02-1547 FIRE ANTS, SOCIAL INSECTS, SOLENOPSIS INVICTA, SEX-RATIO FACTORS, HAPLODIPLOID SEX DETERMINATION, ANT COLONIES

01/02-1193 FIREARMS, SCHOOL VIOLENCE, HOMICIDES, SUICIDES, CENTERS FOR DISEASE CONTROL AND PREVENTION, VIOLENCE PREVENTION

01/02-1931 FIRE-DEPENDENT ECOSYSTEMS, SPECIES RICHNESS, STANDING CROP BIOMASS, SPECIES PRODUCTIVITY, SAVANNA ECOSYSTEMS, LONGLEAF PINE-WIREGRASS SAVANNA, PINUS PALUSTRIS

01/02-0329 FIRE ECOLOGY, PYROPHILIC INSECTS, FOREST FIRES, BEETLES, WASPS, MELANOPHILA, INSECT LIFE CYCLES

01/02-0963 FIRE ECOLOGY, ANT-MEDIATED SEED DISPERSAL, SEED DISPERSAL, MUTUALISM, CHAPARRAL SHRUB, FREMONTODENDRON DECUMBENS, MYRMECOCHORY, MESSOR ANDREI, HARVESTER ANT, ELIAOSOMES

01/02-0676 FIRE FINGERS, CROWN FIRES, WILDFIRES, THERMOCAM, HAIRPIN VORTICES

01/02-0917 FIREFLIES, INSECT FLASHING, NITRIC OXIDE, LUMINESCENT INSECTS, LIGHT PRODUCING CELLS, PHOTOCYTES, FLASHING PRODUCTION

01/02-0613 FIREFLY FLASHING, BIOLUMINESCENCE, NEUROTRANSMITTERS, NITRIC OXIDES, OCTOPAMINE, PHOTOCYTES FLASH CONTROL PATHWAY, COMMUNICATION SYSTEMS

01/02-1900 FIRE HAZARD, EL NINO-SOUTHERN OSCILLATION, FOREST FIRES, EAST KALIMANTAN FOREST FIRES, LOGGING PRACTICES, CLEARCUTTING, TROPICAL RAINFOREST FIRES, INDONESIAN RAINFOREST FIRES

01/02-0579 FIRE PREVENTION, PUBLIC HEALTH, SMOKE DETECTORS, HOUSE FIRES, LINKED-DATA STUDY DESIGN

01/02-1608 FIRE REGIMES, ARBUSCULAR MYCORRHIZAE, PLANT-FUNGUS SYMBIOSIS, COLONIZING SOIL FUNGI, GENETS, COMMUNITY STRUCTURE, MYCORRHIZAL FUNGI, PLANT REPRODUCTION TRAITS, TALLGRASS PRAIRIE, FORB PLANTS, NUTRIENT ACCESS

01/02-0066 FIRE SUPPRESSION, PRESCRIBED BURNS, WILDFIRES, UNITED STATES FOREST SERVICE

01/02-0938 FIR RUST, PARASITIC ORGANISMS, PHYTOPLASMIC PARASITES, SPRUCE BROOM RUST FUNGI, WITCHES' BROOMS, MISTLETOES

01/02-1128 FIRST-LINE CANCER THERAPIES, COLORECTAL CANCER, CANCER/COLORECTAL, CARBOXYLESTERAS, COMBINED DRUG THERAPIES, TOPOISOMERASE, REFRACTORY DISEASES, IRINOTECAN (CPT-11)

01/02-2231 FISH, OIL RIGHTS, WILDLIFE POPULATIONS, STURGEON, CAVIAR, KILKA, SEALS, ECOLOGICAL BALANCE, CASPIAN SEA

01/02-2089 FISH, OMEGA-3 FATTY ACID, STROKE RISK, THROMBOTIC STROKES, COLD-WATER FATTY FISH, HEMORRHAGIC STROKES

01/02-1781 FISH, CONTAMINATED WATERS, POLYCHLORINATED BIPHENYL (PCB), POLLUTED WATERS, CLEAN WATER ACT

01/02-1302 FISH, ENDOCRINE DISRUPTERS, VITELLOGENIN PRODUCTION, ESTROGENIC CHEMICALS, WATER POLLUTION, ENVIRONMENTAL ESTROGENS, METHOXYCHLOR (MXC), RAINBOW TROUT, ONCORHYNCHUS MYKISS

Keyword Index

01/02-1273 FISH, PHYTOPLANKTON, MACROPHYTE, EUTROPHICATION, BOREAL PLAINS, LIME, HARDWATER LAKES, PHOSPHORUS

01/02-0660 FISH, MAMMALS, REPTILES, AMPHIBIANS, VERTEBRATES, BIRDS, NOTOCHORD, CHORDATES, ANIMAL EVOLUTION

01/02-1168 FISH, HEART DISEASE, STROKE, CANCER, FOOD SAFETY, MERCURY POLLUTION, METHYLMERCURY POISONING

01/02-0376 FISH, AQUATIC ECOSYSTEM, BIODIVERSITY, ECOSYSTEM, TERRESTRIAL ECOSYSTEM, CORALS, TAXONOMIC COMPOSITION, GLOBAL WARMING, REEF SYSTEMS

01/02-0965 FISH BEHAVIOR, MATE CHOICE IN GUPPIES, REPRODUCTIVE BEHAVIOR, SEXUAL SELECTION, COLORATION IN GUPPIES, SECONDARY SEXUAL CHARACTERISTICS, FEMALE CHOICE FACTORS, GUPPIES, POECILIA RETICULATA

01/02-0704 FISH BEHAVIOR, CONTAMINATED FISH, ANIMAL BEHAVIOR, TOXIC WATER POLLUTION, WATER POLLUTION, NEUROLOGICAL IMPACT OF POLLUTION ON FISH, THYROID FUNCTION IN CONTAMINATED FISH, MUMMICHOG FISH STUDY

01/02-1847 FISH BEHAVIOR, GASTEROSTEUS ACULEATUS, MAJOR HISTOCOMPATIBILITY COMPLEX (MHC) GENES, SEXUAL SELECTION, GENETIC VARIATIONS, THREE-SPINED STICKLEBACK, POLYMORPHISMS, MATE CHOICE

01/02-1827 FISH BEHAVIOR, MARINE LIFE, ANIMAL BEHAVIOR, AQUARIUMS

01/02-1622 FISH CANNIBALISM, COPEPODS, PHYTOPLANKTON BLOOMS NORWEGIAN SEA, ZOOPLANKTON, CALANUS FINMARCHICUS, PELAGIC ECOSYSTEMS, MARINE ECOSYSTEMS, COPEPODS

01/02-0921 FISH CHATTER, STRIPED CUSK-EEL, OPHIDION MARGINATUM, WEAKFISH, CYGNOSCION REGALIS, ACOUSTIC CHARACTERISTICS, SOUND PRODUCTION

01/02-1631 FISH CONCENTRATIONS OF MERCURY, METHYLMERCURY, MERCURY POISONING, MERCURY EXPERIMENT TO ASSESS ATMOSPHERIC LOADING IN CANADA AND THE U.S. (METAALICUS), POWER PLANT EMISSIONS

01/02-0372 FISH CONTAMINATION, WATER POLLUTION, RENAL GLOMERULI, HISTOPATHOLOGY, PARASITE-HOST INTERACTION, INDUSTRIAL POLLUTION, POLYCHLORINATED BIPHENYL (PCB) COMPOUNDS

01/02-0403 FISH CONTAMINATION, WATER POLLUTION, POLYCHLORINATED BIPHENYL (PCB), GREAT LAKES

01/02-1575 FISH CULTURE, HAWAII OFFSHORE AQUACULTURE RESEARCH PROJECT (HOARP), OCEAN LEASING, AQUACULTURE, ENVIRONMENTAL IMPACTS

01/02-0009 FISH CULTURE, SALMONIDAE, AQUACULTURE, TROUT, INFECTIOUS DISEASES, DISEASE PREVENTION, ANTIMICROBIALS, VACCINATION

01/02-1235 FISH DEFENSES, DIODON HOLOCANTHUS, PUFFER FISH, SPINY PUFFER FISH, TETRAODONTIFORMES, DEFENSE MECHANISMS

01/02-0240 FISH DIETS, OMEGA-3 FATTY ACIDS, FISH OIL, STROKE PREVENTION, HEART DISEASE PREVENTION, WOMEN'S HEALTH

01/02-0689 FISH DISPERSAL STRATEGIES, REEF FISH POPULATION DYNAMICS, LARVAL BEHAVIOR

01/02-0051 FISH DIVERSITY, NICARAGUA, EVOLUTIONARY PROCESSES, SYMPATRIC SPECIATION, ALLOPATRIC SPECIATION, SPECIATION, ASSORTIVE MATING, CICHLID FISHES

01/02-2508 FISH DIVERSITY, OVERFISHING, GREAT LAKES FISHERY PARADOX, SPAWNING BEHAVIORS, FRESHWATER LAKE FISHERIES

01/02-0315 FISH-EATING BIRDS, CRETACEOUS PERIOD, SCANIORNITHIDAE FAMILY, NATIONAL AUDUBON SOCIETY, GREAT BLUE HERONS, NEW JERSEY WILDLIFE, HERONS

01/02-0983 FISH-EATING WATER BIRDS, PERFLUOROOCTANE SULFONATE (PFOS), FLUORINATED ORGANIC CHEMICALS, GREAT LAKES REGION, BALD EAGLE, ALBATROSS, MIDWAY ATOLL BIRDS SPECIES, HIGH-PERFORMANCE LIQUID CHROMATOGRAPHY (HPLC), ELECTROSPRAY TANDEM MASS SPECTROMETRY (ESMSMS)

01/02-1006 FISH ECOLOGY, EXOTIC SPECIES, NONNATIVE SPECIES, AQUACULTURE, MISSISSIPPI RIVER BASIN, BLACK CARP, ZEBRA MUSSEL, MOLLUSK PREDATORS, ENVIRONMENTAL ISSUES

01/02-1625 FISHERIES, TIDAL MARSH, MARSH RESTORATION, CRUSTACEANS, HABITAT COMPARISONS

01/02-2191 FISHERIES, ENDANGERED SPECIES ACT, WHITE ABALONE, MARINE INVERTEBRATES, SPAWNING, CAPTIVE BREEDING, ABALONE, GASTROPODS

01/02-2197 FISHERIES, FLORIDA MARINE ECOSYSTEMS, MARINE RESERVES, SOUFRIERE MARINE MANAGEMENT AREA, MERRITT ISLAND NATIONAL WILDLIFE REFUGE, WILDLIFE REFUGES, CARIBBEAN OCEAN MARINE RESERVES, ATLANTIC OCEAN MARINE RESERVES

01/02-2510 FISHERIES, HYBRIDIZATION, NATIVE SPECIES EXTINCTIONS, ECOSYSTEM ALTERATION, CRAYFISH PLAGUE, HABITAT DESTRUCTION, SPECIES INTRODUCTION, ALIEN SPECIES INTRODUCTIONS, GENETIC ALTERATIONS

01/02-2223 FISHERIES CONSERVATION, MARINE WILDLIFE, MAGNUSON-STEVENS FISHERIES CONSERVATION AND MANAGEMENT ACT, COASTAL ZONE MANAGEMENT ACT, NATIONAL OCEANIC AND ATMOSPHERIC ADMINISTRATION (NOAA), UNITED STATES HYDROGRAPHIC SERVICES PROGRAM, FEDERAL MARINE REGULATIONS

01/02-1248 FISHERIES POPULATIONS, MENHADEN, OVERFISHING, COMMERCIAL FISHERIES

01/02-2142 FISH FARMING, LEVAMISOLE, DISEASE RESISTANCE, AFLATOXIN, IMMUNOCOMPROMISED FISH, LABEO ROHITA, ROHO, AQUACULTURED FISH

01/02-0010 FISH FARMING, HABITAT LOSS, PESTICIDES, PELICANS, WILDLIFE POPULATIONS, WATERBIRDS, AMERICAN WHITE PELICAN, CATFISH FARMING, BIRD CONSERVATION

01/02-1245 FISH FARMING, AQUACULTURE, CRYOPRESERVATION, ENDANGERED FISH, EMBRYO PRESERVATION

01/02-0858 FISH FOOD POISONING, TUNA FISH CONTAMINATION, HISTAMINE POISONING, FOOD POISONING

01/02-2250 FISH HEMOGLOBINS, OXYGEN EXCHANGE, ROOT EFFECT, METABOLISM, AEROBIC METABOLISM, HYPERBARIC OXYGEN PARTIAL PRESSURE

01/02-1250 FISHHOOK FLEAS, BALLAST WATER, LAKE ONTARIO, FINGER LAKES, INVASIVE SPECIES, FISHING INDUSTRY

01/02-0680 FISHING, COD, NEWFOUNDLAND, TRAWLERS, INDUSTRIALIZED FISHING, FAIRTRY

01/02-0366 FISHING, POISON, CYANIDE, CORAL REEFS, PHILIPPINES, INDONESIA, TROPICAL FISH, AQUARIUMS, MARINE AQUARIUM COUNCIL, INTERNATIONAL MARINELIFE ALLIANCE, NET FISHING

01/02-2484 FISHING, ALASKA, NATIONAL OCEANIC AND ATMOSPHERIC ADMINISTRATION (NOAA), ECOSYSTEM OVERFISHING, BIODIVERSITY, SINGLE SPECIES MANAGEMENT, CHESAPEAKE BAY, ECOPATH WITH ECOSIM, MAINE

01/02-0085 FISHING GEAR, COMMERCIAL FISHING, TRAWLS, BENTHIC HABITAT, MARINE FISHERIES MANAGEMENT

01/02-1250 FISHING INDUSTRY, BALLAST WATER, LAKE ONTARIO, FINGER LAKES, INVASIVE SPECIES, FISHHOOK FLEAS

01/02-0991 FISHING REGULATIONS, WILDLIFE REFUGE, COMMERCIAL FISHERIES MANAGEMENT, OPEN SPACE PRESERVATION, NATIONAL PARKS, EXCLUSIVE ECONOMIC ZONE, MARINE COMMUNITIES

01/02-0087 FISHING REGULATIONS, OPEN SPACE PRESERVATION, MARINE FISHERIES MANAGEMENT, COMMERCIAL FISHING, MARINE PROTECTED AREA (MPA)

01/02-0349 FISHING RESTRICTIONS, STRIPED BASS POPULATION REBOUND, BLUE CRAB POPULATION DECLINE, CHESAPEAKE BAY FISHING, HABITAT DECLINE, ROCKFISH, MARINE ECOSYSTEMS

01/02-2194 FISH METABOLISM, METHYLSULFONYL-PCB, DEEPWATER SCULPIN, MYOXOCEPHALUS THOMPSONI, GREAT LAKES, CYTOCHROME P4502B (CYP2B), METABOLITES, TOXICOKINETICS, WATER POLLUTION, POLYCHLORINATED BIPHENYL (PCB)

01/02-0240 FISH OILS, OMEGA-3 FATTY ACIDS, FISH DIETS, STROKE PREVENTION, HEART DISEASE PREVENTION, WOMEN'S HEALTH

01/02-1726 FISH OILS, OMEGA-3 FATTY ACIDS, DEPRESSION, HEALTHY EATING, HEART DISEASE, FATTY ACIDS

01/02-0895 FISH POISONS, ROTENONE, GUYANA, AMERINDIANS, MEDICINE, CANCER, ACQUIRED IMMUNODEFICIENCY SYNDROME (AIDS), ETHNOBOTANY, NATURAL PRODUCTS

01/02-1223 FISH POPULATION DECLINES, INTRODUCED FISH, FRESHWATER FISH, COAST RANGE SCULPIN, COTTUS SPECIES, PYTCHOCHEILUS GRANDIS, PRICKLY SCULPIN, PIKEMINNOW, EEL RIVER DRAINAGE, PREDATION

01/02-0923 FISH POPULATION REPLACEMENT, WEST INDIES, FISH POPULATIONS, DEPIGMENTED, TROGLOMORPHIC FISH, CAVE FISH, CUMACA CAVE

01/02-0923 FISH POPULATIONS, WEST INDIES, CUMACA CAVE, DEPIGMENTED, TROGLOMORPHIC FISH, CAVE FISH, FISH POPULATION REPLACEMENT

01/02-0398 FISH POPULATIONS, DIPOREIA, ZEBRA MUSSELS, SPECIES DECLINE, GREAT LAKES

01/02-2227 FISH POPULATION DECLINES, TROUT, SIERRA NEVADA, MOUNTAIN YELLOW-LEGGED FROG, RANA MUSCOSA, ENDANGERED SPECIES ACT, NATIONAL PARK SERVICE, YOSEMITE, NONNATIVE SPECIES CONSEQUENCES

01/02-1222 FISH REPRODUCTION, BITTERLING FISH, FRESHWATER MUSSELS, OXYGEN AVAILABILITY, FLOW VELOCITY, OVIPOSITION CHOICE, MUSSEL HOSTS, PARASITISM

01/02-1283 FISH REPRODUCTION, FATHEAD MINNOWS, PIMEPHALES PROMELAS, VITELLOGENIN (VTG), BISPHENOL A (BPA), ESTROGENIC CHEMICALS

01/02-2289 FISH SPECIATION, BREAST CANCER, OVARIAN CANCER, CANCER/OVARIAN, POLYMORPHISMS, CICHLID FISH, OPSIN PROTEIN, MATE CHOICE IN FISH, BRCA1 GENE, VISION-DRIVEN SPECIATION, GENE EXPRESSION

01/02-0666 FISH STOCKING, NATIVE FISH, ECOSYSTEMS, ENDANGERED SPECIES, HABITATS, NATIONAL PARK SERVICE, IRRIGATION, DAMS

01/02-0661 FISH STOCKING, LARGEMOUTH BASS, HATCHERY-PRODUCED FISH, POND-REARED FISH

01/02-1620 FISH STOCKS, BALTIC SEA, MARINE ECOSYSTEMS, BRACKISH ECOSYSTEMS, ECOSYSTEM MANAGEMENT

01/02-0550 FISH TOXICITY, MERCURY (HG), TOXICOLOGY, IMMUNOTOXICITY, POISON, IMMUNOMODULATION

01/02-0296 FISH WEIRS, ZIGZAG STRUCTURES, BOLIVIA, PREHISTORIC FISH WEIRS, AGRICULTURE, PREHISTORIC BOLIVIA, SOUTH AMERICAN SAVANNAS, EARTHWORKS, ANTHROPOLOGY, ARCHAEOLOGY

01/02-0258 FISTULA, ABDOMINAL PAIN, DIARRHEA, INTESTINAL DISEASES, GASTROENTEROLOGY, COLONOSCOPY, CROHN'S DISEASE, BOWEL RESECTION, COLOSTOMY

01/02-0562 FITNESS, METABOLISM SLOW DOWN, POST-MENOPAUSAL WEIGHT GAIN, CORTISOL, STRESS MANAGEMENT, WOMEN'S HEALTH ISSUES

01/02-0645 FITNESS, JUNCO HYEMALIS, TESTOSTERONE LEVELS, REPRODUCTIVE BEHAVIOR, IMMUNE SUPPRESSION, HORMONE VARIATION, DARK-EYED JUNCO, POLYGYNOUS BIRDS, STEROID HORMONES

01/02-0129 FITNESS MEASURES, EXERCISE PHYSIOLOGY, CARDIOLOGY TESTS, MAXIMUM HEART RATE, HEART RATE FORMULA

01/02-0827 FITNESS REGIMES, PEDOMETERS, ACCELEROMETERS, PHYSICAL ACTIVITY LEVELS, SEDENTARISM, SEDENTARY ADULTS

01/02-0903 FIXATIVES, COMBINED FIXATION, INVENTIONS, NISSENBAUM/GERALD, YESHIVA COLLEGE, SLIDE FIXATIVES

01/02-0969 FLAGELLATED PLANT CELLS, PLANT RELATIONSHIPS, EVOLUTIONARY TREES, MOTILE GAMETES, SPERMATOZOID DEVELOPMENT, SPERMATOGENESIS, ARCHEGONIATES

01/02-0917 FLASHING PRODUCTION, INSECT FLASHING, NITRIC OXIDE, LUMINESCENT INSECTS, LIGHT PRODUCING CELLS, PHOTOCYTES, FIREFLIES

01/02-0919 FLATBACK TURTLE, NATATOR DEPRESSUS, MARINE TURTLE DEVELOPMENT, TURTLE HATCHING, INCUBATION ENVIRONMENT, NUTRIENT SOURCES, EGG WATER BALANCE, HATCHLING ENERGY RESERVES, TEMPERATURE IMPACT

01/02-0879 FLATULENCE, VETERANS ADMINISTRATION, LEVITT/MICHAEL, INDOLE, SKATOLE, HYDROGEN SULFIDE, DIMETHYL SULFIDE, METHANETHIOL, COLONIC DETONATION, PURGATIVES, COLITIS

01/02-1246 FLAVIVIRUS, WEST NILE (WN) VIRUS, KUNJIN (KUN) VIRUS, INFECTIOUS DISEASES, VACCINE DEVELOPMENT, IMMUNOLOGICAL STUDIES, VIRUS RELATIONSHIPS

01/02-2147 FLAVONOIDS, ANTIOXIDANT ACTIVITY, ANTHOCYANINS, BLUEBERRY CULTIVATION, PHENOLIC ACIDS, NUTRITIONAL VALUE HERITABILITY, BREEDING TRAITS INTO PLANTS, PLANT BREEDING

01/02-1605 FLAVONOIDS, GLOBAL WARMING, ULTRAVIOLET (UV) RADIATION, OZONE, MYCOSPORINELIKE AMINO ACIDS

01/02-1299 FLAVONOIDS, PHYTOCHEMICALS, GENISTEIN, WOOD PULP, PAPER MILL POLLUTION, WATER POLLUTION, ENDOCRINE DISRUPTERS, ISOFLAVONES

01/02-0249 FLAVONOIDS, CHOCOLATE, COCOA, CACAO BEANS, ANTIOXIDANTS, CAFFEINE, SATURATED FATS

01/02-1795 FLEAS, IMIDACLOPRID, FIPRONIL, PERMETHRIN, SPOT FLEA KILLERS

01/02-1745 FLEX-FOOT, LIMB REMNANTS, PROSTHETICS, CARBON FIBER, AMPUTATION, ARTIFICIAL LIMBS, PROSTHESES

01/02-1886 FLIGHT, DROSOPHILA MELANOGASTER, FRUIT FLIES, RESPIRATORY EXCHANGE DURING FLIGHT OF INSECTS, SPIRACLE REGULATION, INSECT PHYSIOLOGY, TRACHEAL SYSTEM, METABOLIC PROCESSES

01/02-2742 FLIGHT, BIRDS, INSECTS, BIOMECHANICS, MIGRATION, EVOLUTIONARY INFLUENCES, ANIMAL FLIGHT

01/02-2557 FLIGHT, DIGITIGRADE HAND, PTEROSAUR GAIT, FOSSILIZED TRACKS, BIRDLIKE DINOSAURS, WING MORPHOLOGY, PLANTIGRADE QUADRUPED

01/02-1406 FLIGHT DURATION, AIR TRAVEL HEALTH RISKS, CHARLES DE GAULLE AIRPORT/PARIS, PULMONARY EMBOLISM, PREVENTIVE HEALTH, IMMOBILITY

01/02-1572 FLIGHT EFFICIENCY, MIGRATORY BIRDS, BIRD PHYSIOLOGY, FAT STORES, ENERGY USE

01/02-0712 FLIGHT EVOLUTION, PTEROSAURS, REPTILES, DINOSAURS, FEATHERS, WINGS, BIRD FOSSILS

Keyword Index

01/02-0176 FLIGHT FEATHERS, FEATHER ORIGINS, FOSSILS, PROTOPTERYX FENGNINGENSIS, ENANTIORNITHINE BIRDS, BIRD EVOLUTION, EVOLUTIONARY ADAPTATIONS

01/02-0723 FLIGHT ORIGINS, AVIAN EVOLUTION, MESOZOIC ORNITHURINES, APSARAVIS UKHAANA, BIRD FLIGHT, AVIALAE, EVOLUTIONARY LINEAGES

01/02-2112 FLIGHT PHYSIOLOGY TRAINING, HUMAN ERROR, AVIATION SAFETY

01/02-0293 FLIGHT SAFETY, AVIATION DISASTERS, SAFETY EQUIPMENT, AIRLINE SAFETY, COMMERCIAL AIRLINES, EVACUATION PROCEDURES

01/02-2113 FLIGHT SIMULATORS, MILITARY PILOT TRAINING, G-FET II DYNAMIC FLIGHT SIMULATOR, FIGHTER PILOTS, CENTRIFUGE TRAINING, HIGH-G CENTRIFUGE TRAINING

01/02-1944 FLOOD CONTROL, SANTA MONICA MOUNTAINS CONSERVANCY (SMMC), COASTAL CONSERVANCY, LOS ANGELES RIVER, WETLAND RESTORATION, WATERSHED MANAGEMENT

01/02-1618 FLOODING, WATER POLLUTION, CLEAN WATER ACT (CWA), STORM WATER, NATURAL RESOURCES DEFENSE COUNCIL (NRDC), URBAN RUNOFF, HABITAT DESTRUCTION, RAINWATER DISPERSAL

01/02-1275 FLOODING, NILE RIVER, ASWAN HIGH DAM, NUBIA, EGYPT, LAKE NASSER, RAMESSES, SCORPIONS, NILE CROCODILE, EGYPTIAN GEESE

01/02-0672 FLOODPLAIN HABITATS, RIVER ECOSYSTEMS, INVERTEBRATES, HABITAT MAINTENANCE, OGEECHEE RIVER, INVERTEBRATE BIOMASS, SNAG HABITATS

01/02-0976 FLOODPLAIN HABITATS, WATER TABLE, SPUNKY BOTTOMS, WETLANDS, LEVEES, LAND RESTORATION, NATURE CONSERVANCY

01/02-0673 FLOOD PULSE CONCEPT, RIVER HABITATS, LARGE RIVER ECOSYSTEMS, NONNATIVE FISH SPECIES, FLUVIAL FISHES, ENDANGERED SPECIES, LIFE CYCLE REQUIREMENTS

01/02-2228 FLORIDA APPLESNAIL, ISLAND ECOSYSTEMS, PUERTO RICAN AQUATIC INVERTEBRATES, ASIAN CLAM, GIANT FLOATER, INVASIVE SPECIES, ECOSYSTEM BALANCE, CRAYFISH, MOL

01/02-1626 FLORIDA EVERGLADES, MUCK-BURNED SOIL, CATTAILS, TYPHA DOMINGENSIS, NUTRIENT AVAILABILITY, EVERGLADES

01/02-0945 FLORIDA HARVESTER ANTS, APHAENOGASTER, EASTERN WOODLAND ANTS, TROPICAL LEAF CUTTER ANTS, ANT NEST MOLDS, NEST CHARACTERISTICS

01/02-2197 FLORIDA MARINE ECOSYSTEMS, MARINE RESERVES, FISHERIES, SOUFRIERE MARINE MANAGEMENT AREA, MERRITT ISLAND NATIONAL WILDLIFE REFUGE, WILDLIFE REFUGES, CARIBBEAN OCEAN MARINE RESERVES, ATLANTIC OCEAN MARINE RESERVES

01/02-0026 FLORIDA NONNATIVE SPECIES, INTRODUCED SPECIES, ANTS, SPECIES DIVERSITY, MYRMECOLOGY, EXOTIC ANT SPECIES

01/02-1042 FLOW CYTOMETRY, CELL TYPE IDENTIFICATION, AGAROSE ANTIBODY CAPTURE MATRIX, CYTOKINE SECRETION PATTERNS, FLUOROCHROME LABELED ANTIBODY DETECTION, SECRETORY CELLS, IMMUNE RESPONSES

01/02-2450 FLOWER DEVELOPMENT, PRESSED FLOWER GENE, ARABIDOPSIS, HOMEOBOX GENES, LATERAL AXIS, APICAL MERISTEM, LEAF DEVELOPMENT, AXIS-DEPENDENT DEVELOPMENT

01/02-1255 FLOWER FERTILIZATION, NECTAR ROBBERS, POLLINATION, INSECT POLLINATORS

01/02-0961 FLOWER HYBRIDS, HYBRIDIZATION BARRIERS, IPOMOPSIS GROUP, POLLINATION FACTORS, HUMMINGBIRD POLLINATORS, WILDFLOWERS, PLANT REPRODUCTION

01/02-2207 FLOWERING PATTERN COMPARISONS, CLIMATE CHANGE, CANADIAN CLIMATE, GLOBAL WARMING, TEMPERATURE EFFECTS

01/02-1914 FLOWERING PLANT HERBIVORY, MALE PLANTS, HERBIVORY, PLANT FITNESS, REPRODUCTION, POLLINATION, SEED POLLINATION

01/02-0953 FLOWERING PLANTS, GINGER FLOWERS, SELF-FERTILIZATION, CROSS-POLLINATION, POLLINATION SUCCESS, PLANT BREEDING SYSTEMS, HYPERFLEXISTYLED FLOWERS, CATAFLEXISTYLED FLOWERS, HERMAPHRODITIC FLOWERS, ALPINA

01/02-0962 FLOWERING PLANTS, OCEANIC ISLAND FLORA, ENDEMIC SPECIES, PLANT EVOLUTION, REPRODUCTIVE SYSTEMS, POLLINATION TYPES, ISLAND HABITATS, JUAN FERNANDEZ ARCHIPELAGO

01/02-0305 FLOWERING PLANTS, BOTANY, POLLINATION, PLANT RESPONSES, NATURAL PRODUCTS, SUNFLOWERS

01/02-1829 FLOWERING PLANTS, BIENNIALS, PERENNIALS, PLANT DIVERSITY, GARDENING, ANNUALS

01/02-2451 FLOWERING PLANTS, CARBON PHOTOSYNTHETIC PATHWAYS, TOBACCO PLANT, EVOLUTIONARY TRENDS, PHOTOSYNTHESIS

01/02-2138 FLOWERING PLANTS, FERTILIZATION OF FLOWERS, SYNCHRONOUS DICHOGAMY, DICHOGAMY, HERMAPHRODITIC FLOWERS, POLLINATION, FLOWERING RUSH, STIGMA, ANTHER, BUTOMUS UMBELLATUS

01/02-0655 FLOWERING PLANTS, BIENNIAL PLANTS, LIFE CYCLES, HABITAT AVAILABILITY, REPRODUCTIVE SUCCESS

01/02-1341 FLOWERING PLANTS, FOSSIL PLANT RECORD, WATER LILY ORIGINS, ANGIOSPERM DIVERGENCE, PALEOBOTANY, PLANT EVOLUTION, NYMPHAEALES, PHYLOGENETIC PLANT CLASSIFICATIONS, TAXONOMY

01/02-2138 FLOWERING RUSH, FERTILIZATION OF FLOWERS, SYNCHRONOUS DICHOGAMY, FLOWERING PLANTS, HERMAPHRODITIC FLOWERS, POLLINATION, DICHOGAMY, STIGMA, ANTHER, BUTOMUS UMBELLATUS

01/02-0350 FLOWERING TREES, CHERRY TREES, ORNAMENTAL CHERRY TREES, YOSHINO CHERRY TREES, PRUNUS X YEDOENSIS, KWANZAN CHERRY TREES, PRUNUS SERRULATA, GARDENING, LANDSCAPING, TREE GROWTH

01/02-1874 FLOWER POLLEN INCOMPATIBILITY SYSTEMS, SEED PRODUCTION, OUTCROSSING, POLLEN LOAD SIZE, TROPICAL TREES, POLLEN COMPETITION, SEED PATERNITY, NATURALLY POLLINATING POPULATIONS, PACHIRA QUINATA

01/02-1010 FLOWER POLLINATION, OPHRYS SPHEGODES, ORCHIDS, PSEUDOCOPULATION AMONG BEES, BEE MATING BEHAVIOR, MIMICRY IN FLOWERS, PHEROMONES, POLLINATION, SYMBIOSIS

01/02-1858 FLOWER REPRODUCTION, POLLINATORS, PROTEA SHRUBS, GERBILS, MICE, AFRICAN LILY, MASSONIA DEPRESSA, POLLINATION VECTORS, RODENT

01/02-1871 FLOWER REPRODUCTIVE SUCCESS, POLLINATOR INSECTS, BUMBLEBEE BEHAVIOR, ROBBERLIKE POLLINATORS, NECTAR ROBBERS, BOMBUS APPOSITUS, BOMBUS OCCIDENTALIS, MUTUALISM

01/02-1222 FLOW VELOCITY, BITTERLING FISH, FRESHWATER MUSSELS, OXYGEN AVAILABILITY, OVIPOSITION CHOICE, FISH REPRODUCTION, MUSSEL HOSTS, PARASITISM

01/02-0512 FLU, INFLUENZA A, IMMUNIZATION PROGRAMS, UNITED STATES NAVY

01/02-0887 FLU, BRAIN STRUCTURE, SPRING BIRTHS, ULTRAVIOLET (UV) LIGHT, NORTHERN HEMISPHERE, SOUTHERN HEMISPHERE, VITAMIN D, SCHIZOPHRENIA, INFECTIOUS AGENTS, EL NINO

01/02-0433 FLUID CIRCULATION, LENS TRANSPARENCY, NUTRIENT SUPPLY, MEMBRANE TRANSPORT, OCULAR LENS, EYE PHYSIOLOGY

01/02-1751 FLUID INTAKE, EXERCISE, KIDNEYS, RESPIRATION, WATER, SWEAT, URINE, DEHYDRATION, NOCTURIA

01/02-2337 FLUID RETENTION, CONGESTIVE HEART FAILURE, RENAL FUNCTION, SODIUM INTAKE, ALDOSTERONE, HEART FAILURE

01/02-0522 FLUKES, WORMS, SCHISTOSOMA MANSONI, SCHISTOSOMIASIS, PRAZIQUANTEL

01/02-0696 FLUMES, ULTRAVIOLET (UV) RADIATION, LIGHT ATTENUATION, BENTHIC ALGAE, DISSOLVED ORGANIC MATTER (DOM)

01/02-2740 FLUORESCENCE, CAMPYLOBACTER JEJUNI, ESCHERICHIA COLI, FECAL CONTAMINATION, BIOLUMINESCENCE, FOOD-BORNE ILLNESS, MEAT PROCESSING, PHOTONICS

01/02-2137 FLUORESCENCE IN BIRDS, PLUMAGE FLUORESCENCE, SEXUAL SIGNALING, PARROT BEHAVIOR, MATE CHOICE, BUDGERIGAR PARROTS, ANIMAL BEHAVIOR, SOCIAL SIGNALING, MELOPSITTACUS UNDULATUS

01/02-2286 FLUORESCENCE IN SITU HYBRIDIZATION (FISH), TELOMERIC BAND, CHROMOSOME 1, CYTOGENIC BANDING, 1P36 DELETION, PHENOTYPE VARIABILITY, MENTAL RETARDATION, GENE MUTATION

01/02-0729 FLUORESCENCE MICROSCOPY, DIPLOID STATE, FALSE SPIDER MITES, BREVIPALPUS PHOENICIS, HAPLOID STATE, PARTHENOGENESIS, FEMINIZATION, BACTERIAL ENDOSYMBIONTS, WOLBACHIA

01/02-1264 FLUORESCENT BUGS, RAINFORESTS, ASIAN RAINFORESTS, NOCTURNAL ANIMALS, FLUORESCENT FUNGI, NIGHT-BLOOMING ORCHIDS

01/02-2617 FLUORESCENT CHEMICAL SENSORS, DIABETES GLUCOSE SENSORS, LAWRENCE LIVERMORE NATIONAL LABORATORY, BLOOD SUGAR MONITORING

01/02-1264 FLUORESCENT FUNGI, RAINFORESTS, ASIAN RAINFORESTS, FLUORESCENT BUGS, NOCTURNAL ANIMALS, NIGHT-BLOOMING ORCHIDS

01/02-2260 FLUORESCENT REPORTERS, GREEN FLUORESCENT PROTEIN (GFP), CHROMOPHORES, PROTEIN MATURATION, YELLOW FLUORESCENT PROTEIN (YFP)

01/02-2259 FLUORESCENT REPORTERS, DSRED PROTEIN, CHROMOPHORE MATURATION, PROTEIN FLUORESCENCE, GENE MUTAGENESIS

01/02-0461 FLUORESCENT RESONANCE, RED FLUORESCENT PROTEIN, POLYMERASE CHAIN REACTION (PCR), GENE MUTATIONS, GREEN FLUORESCENT PROTEIN, ENERGY TRANSFER

01/02-2050 FLUORESCENT STAINING TECHNIQUES, RIBONUCLEIC ACID (RNA) AMPLIFICATION, GUILLAIN-BARRE SYNDROME, NUCLEIC-ACID SEQUENCE BASED AMPLIFICATION (NASBA)TECHNIQUE, DUMB RABIES, DIAGNOSTIC METHODS, RABIES TESTING

01/02-0501 FLUORIDATION, TEETH, GASTRIC ACID, GASTRITIS, PEPTIC ULCER, ANOREXIA NERVOSA, TOOTH ENAMEL, GAS CHLORINATION, SWIMMING POOLS, HYDROCHLORIC ACID, PH LEVELS

01/02-1494 FLUORIDATION, TAP WATER, PUBLIC WATER SYSTEMS, BOTTLED WATER, WATER, WATER TESTING

01/02-1369 FLUORIDE INHALATION EXPOSURE, AIR POLLUTION, PULMONARY BACTERICIDAL ACTIVITY, IMMUNE SYSTEM, INFECTIONS

01/02-2660 FLUORIDE TREATMENTS, DENTAL VISIT FREQUENCY, PEDIATRIC DENTISTRY, CHILDREN'S HEALTH

01/02-0983 FLUORINATED ORGANIC CHEMICALS, PERFLUOROOCTANE SULFONATE (PFOS), FISH-EATING WATER BIRDS, GREAT LAKES REGION, BALD EAGLE, ALBATROSS, MIDWAY ATOLL BIRDS SPECIES, HIGH-PERFORMANCE LIQUID CHROMATOGRAPHY (HPLC), ELECTROSPRAY TANDEM MASS SPECTROMETRY (ESMSMS)

01/02-1042 FLUOROCHROME LABELED ANTIBODY DETECTION, CELL TYPE IDENTIFICATION, AGAROSE ANTIBODY CAPTURE MATRIX, FLOW CYTOMETRY, CYTOKINE SECRETION PATTERNS, SECRETORY CELLS, IMMUNE RESPONSES

01/02-1887 FLUOROQUINOLONES, PLANKTONIC CELL GROWTH, BIOFILMS, OFLOXACIN, TOBRAMYCIN, CARBENICILLIN, PERACETIC ACID, ANTIMICROBIAL RESISTANCE, PSEUDOMONAS AERUGINOSA, BACTERIAL GROWTH PHASES, AMINOGLYCOSIDE

01/02-1353 FLUOROQUINOLONES, OTITIS MEDIA, MENINGITIS, STREPTOCOCCUS PNEUMONIAE, ANTIMICROBIAL RESISTANCE, PNEUMONIA, LEVOFLOXACIN, GREPAFLOXACIN, MOXIFLOXACIN, GATIFLOXACIN, NATIONAL HOSPITAL AMBULATORY MEDICAL CARE SURVEY (NHAMCS)

01/02-1357 FLUSHING TRIGGERS, SKIN CONDITIONS, FACIAL REDNESS, PAPULE OUTBREAKS, LASER SKIN TREATMENTS, ROSACEA MANAGEMENT, BLOOD VESSEL DILATION, DERMATOLOGIST TREATMENTS

01/02-1715 FLU VACCINES, INFLUENZA, VACCINATION, ZANAMIVIR, OSELTAMIVIR, AMANTADINE, RIMANTADINE

01/02-2664 FLU VACCINES, HONG KONG CHICKEN FLU H5N1, INFLUENZA, EPIDEMICS

01/02-2391 FLU VACCINES, INFLUENZA VIRUSES, COLD VIRUSES, PREVENTIVE HEALTH, OVER-THE-COUNTER MEDICATIONS

01/02-0673 FLUVIAL FISHES, RIVER HABITATS, FLOOD PULSE CONCEPT, NONNATIVE FISH SPECIES, LARGE RIVER ECOSYSTEMS, ENDANGERED SPECIES, LIFE CYCLE REQUIREMENTS

01/02-1123 FLUVOXAMINE, ANXIETY DISORDERS, SELECTIVE SEROTONIN REUPTAKE INHIBITOR (SSRI), SOCIAL PHOBIA, SEPARATION ANXIETY DISORDER, DRUG TREATMENTS

01/02-1933 FLUX TOWERS, FOREST FIRES, CLIMATE CHANGE, CARBON FLUX, REMOTE SENSING ENVIRONMENTAL STUDIES, FOREST PRODUCTIVITY, FOREST SOILS, BOREAL FOREST ECOSYSTEMS

01/02-0916 FLYING FOXES, BAT LIFE HISTORY, MAMMAL CONSERVATION, NOCTURNAL MAMMALS, PTEROPUS

01/02-0174 FLYING REPTILES, MESOZOIC, REPTILE EVOLUTION, FOSSIL RECORD, PALEONTOLOGISTS, PTEROSAURS, CRETACEOUS, EXTINCTIONS, QUETZALCOATLUS NORTHROPI

01/02-0581 FLYING ROBOTS, INSECT FLIGHT, DELAYED STALL, STEADY-STATE AERODYNAMICS

01/02-1233 FLYING SQUIRRELS, SQUIRRELS, METABOLISM RATES, GLAUCOMA, MAMMAL BEHAVIOR

01/02-0639 FLY POLLINATION SYSTEM, PLANT TAXONOMY, GENETIC VARIABILITY, SELF-POLLINATION, PLEUROTHALLIS, ORCHIDACEAE, ISOZYME MARKERS

01/02-1399 FOCAL ARTERIOLAR NARROWING, RETINA, HYPERTENSION, DIABETES, OPHTHALMOSCOPY, MICROVASCULAR LESIONS, ARTERIOVENOUS NICKING, CEREBROVASCULAR RISK, ARTERIOLE-TO-VENULE RATIO (AVR), ATHEROSCLEROSIS RISK IN COMMUNITIES (ARIC)

01/02-1348 FOCAL NEUROPATHY, NERVE DAMAGE, LUMBOSACRAL PLEXUS, AMYOTROPHY, AUTONOMIC NEUROPATHY, PERIPHERAL NEUROPATHY, DIABETES, MULTIFOCAL NEUROPATHY

01/02-2130 FOCUSED ULTRASOUND SURGERY (FUS), ULTRASOUND, ACOUSTIC SURGERY, NONINVASIVE SURGICAL TECHNIQUES, HYPERTHERMIA TECHNIQUES, MEDICAL ULTRASOUND, HIGH-INTENSITY FOCUSED ULTRASOUND, SURGICAL TECHNIQUES, TUMOR ABLATION USING ULTRASOUND, CANCER TREATMENT

01/02-0867 FOLATE, VITAMINS, FOLIC ACID, HEART DISEASE, HOMOCYSTEINE LEVELS, CANCER, AGING, ANEMIA

01/02-1160 FOLATE-FORTIFIED GRAIN PRODUCTS, PUBLIC HEALTH INTERVENTION, FOLIC ACID, NEURAL TUBE DEFECT (NTD), SPINA BIFIDA, ANENCEPHALY, MANDATORY

FORTIFICATION OF FOODS, CONGENITAL BIRTH DEFECTS, BIRTH CERTIFICATE DATA, PREVENTIVE NEONATAL HEALTH, DIET & HEALTH

01/02-0121 FOLDING RNA, RIBONUCLEIC ACID (RNA) STRUCTURE, TETRAHYMENA THERMOPHILA RIBOZYME, CATALYSIS

01/02-0281 FOLDS, PROTEIN FOLDS, PLATONIC MODEL, STRUCTURAL BIOCHEMISTRY, MOLECULAR CHEMISTRY, BIOCHEMISTRY, BIOLOGY

01/02-0867 FOLIC ACID, VITAMINS, FOLATE, HEART DISEASE, HOMOCYSTEINE LEVELS, CANCER, AGING, ANEMIA

01/02-1160 FOLIC ACID, PUBLIC HEALTH INTERVENTION, PREVENTIVE NEONATAL HEALTH, NEURAL TUBE DEFECT (NTD), SPINA BIFIDA, ANENCEPHALY, MANDATORY FORTIFICATION OF FOODS, CONGENITAL BIRTH DEFECTS, BIRTH CERTIFICATE DATA, FOLATE-FORTIFIED GRAIN PRODUCTS, DIET & HEALTH

01/02-1407 FOLIC ACID, NEURAL TUBE DEFECT (NTD), MISCARRIAGE RISK, VITAMIN SUPPLEMENTATION, PRENATAL HEALTH, PUBLIC HEALTH INITIATIVE

01/02-1435 FOLIC ACID, UNPLANNED PREGNANCIES, UNITED STATES PUBLIC HEALTH SERVICE, NEURAL TUBE DEFECT (NTD), SPINA BIFIDA, ANENCEPHALY, BEHAVIORAL RISK FACTOR SURVEILLANCE SYSTEM (BRFSS), BIRTH DEFECTS

01/02-1779 FOLIC ACID, WOMEN'S SPECIALTY FOODS, FOOD FORTIFICATION, CALCIUM, VITAMIN D, IRON, MULTIVITAMIN SUPPLEMENTS, NUTRITIONAL BENEFITS

01/02-1253 FOLK TAXONOMY, MANIHOT ESCULENTA, LANDRACES, CULTIVATION PREFERENCES, CROP EVOLUTION, CASSAVA

01/02-0120 FOLLICLE DEVELOPMENT, HAIR LOSS, BALDNESS, LYMPHOCYTE ENHANCER FACTOR 1 (LEF1), WNT PROTEINS, DERMAL PAPILLA

01/02-2361 FOLLICLES, HAIR LOSS, DIHYDROTESTOSTERONE (DHT), KERATIN, PROTOFIBRILS, MACROFIBRILS, MALE PATTERN BALDNESS

01/02-1964 FOLLICLE-STIMULATING HORMONE (FSH), IN VITRO FERTILIZATION (IVF), LUTEINIZING HORMONE (LH), GONADOTROPIN-RELEASING HORMONE (GNRH) ANTAGONISTS, PITUITARY GLAND, HORMONE PATHWAYS, SEX-HORMONE DISORDERS

01/02-2650 FOOD, HYPERTENSION, WOMEN'S HEALTH, DIETARY APPROACHES TO STOP HYPERTENSION (DASH) DIET, DRUG THERAPY, BLOOD PRESSURE, DISEASE

01/02-0496 FOOD ALLERGIES, IMMUNE SYSTEM, ALLERGIC REACTIONS, ANAPHYLACTIC SHOCK, EPINEPHRINE

01/02-0862 FOOD ALLERGIES, ANAPHYLACTIC FATALITIES, MATERNAL DIET, BREAST MILK, LACTATION, PEANUT ALLERGY

01/02-2353 FOOD AND AGRICULTURE ORGANIZATION OF THE UNITED NATIONS (FAO), BACTERIA, WORLD HEALTH ORGANIZATION (WHO), GLOBAL STRATEGY FOR THE CONTAINMENT OF ANTIMICROBIAL RESISTANCE, ANTIMICROBIALS, ENTEROCOCCUS, SALMONELLA, CAMPYLOBACTER

01/02-2394 FOOD AND AGRICULTURE ORGANIZATION OF THE UNITED NATIONS (FAO), BIOTECHNOLOGY, PUBLIC HEALTH, WORLD HEALTH ORGANIZATION (WHO), FOOD SAFETY, CONTAMINATED FOOD, SALMONELLOSIS, CAMPYLOBACTERIOSIS

01/02-1354 FOOD AND DRUG ADMINISTRATION (FDA), TWINRIX, HEPATITIS A, HEPATITIS B, HEPATITIS VACCINES, HAVRIX VACCINE, ENERGIX-B VACCINE, LIVER DISEASE, CLOTTING DISORDERS, ILLEGAL INJECTABLE DRUGS, IMMUNOGENICITY

01/02-0552 FOOD AND DRUG ADMINISTRATION (FDA), HOME HEALTHCARE, MEDICAL DEVICES, MEDICAL TECHNOLOGY, SELF-HEALTHCARE

01/02-0584 FOOD AND DRUG ADMINISTRATION (FDA), BIOENGINEERED FOODS, FOOD SAFETY, BIOTECHNOLOGY, GENETICALLY ALTERED FOODS

01/02-0585 FOOD AND DRUG ADMINISTRATION (FDA), KELSEY/FRANCES OLDHAM, DRUG TESTING, PRESIDENT'S AWARD FOR DISTINGUISHED FEDERAL CIVILIAN SERVICE, THALIDOMIDE, BIRTH DEFECTS, PHARMACOLOGICAL TESTING

01/02-1432 FOOD AND DRUG ADMINISTRATION (FDA), ACCUTANE, SKIN CONDITIONS, ANTIBIOTIC TREATMENTS, ISOTRETINOIN, ACNE, SUICIDE RISKS, PREGNANCY RISKS, SEBACEOUS GLANDS

01/02-2235 FOOD AND DRUG ADMINISTRATION (FDA), NOVEL PROTEIN, STARLINK CORN, TRANSGENIC FOOD, ALLERGENS, ENVIRONMENTAL PROTECTION AGENCY (EPA), GENETICALLY ENGINEERED CROPS, NATIONAL INSTITUTES OF HEALTH (NIH), WORLD HEALTH ORGANIZATION (WHO), ALLERGENS

01/02-0804 FOOD AND DRUG ADMINISTRATION (FDA), TRIGGER POINTS, ACETYLCHOLINE, MYOFASCIAL PAIN SYNDROME (MPS), BOTULINUM TOXIN A (BTXA), CLOSTRIDIUM BOTULINUM, NEUROTOXIN, CRANIOFACIAL PAIN, PARASPINAL MYOFASCIAL PAIN, PAIN MANAGEMENT

01/02-0013 FOOD AND DRUG ADMINISTRATION (FDA), BOVINE SPONGIFORM ENCEPHALOPATHY (BSE), NEW VARIANT CREUTZFELDT-JAKOB DISEASE (NVCJD), MAD COW DISEASE, NEUROLOGICAL DISORDERS, CATTLE INFECTIONS, UNITED STATES DEPARTMENT OF AGRICULTURE (USDA), CONTAMINATED FOOD

01/02-0863 FOOD AND DRUG ADMINISTRATION (FDA), PHARMACOLOGICAL SIDE EFFECTS, ISOTRETINOIN, DERMATOLOGY, ACNE DRUGS, PREGNANCY PREVENTION PROGRAM (PPP), DRUG SIDE EFFECTS, BIRTH DEFECTS

01/02-1210 FOOD AND DRUG ADMINISTRATION (FDA), CLINICAL RESEARCH TRIALS, INVESTIGATIONAL REVIEW BOARDS (TRB), PATIENT SAFETY MONITORING, RESEARCH INDUSTRY REGULATIONS, INFORMED PATIENT CONSENT, SAFETY MONITORING, PHARMACEUTICAL INDUSTRY

01/02-1371 FOOD AND DRUG ADMINISTRATION (FDA), BACTERIAL INFECTIONS, ANTIBIOTIC-RESISTANT BACTERIA, GENOMICS, VANCOMYCIM, PEPTIDE CHAINS, PHARMACEUTICALS, WHOLE-CELL SCREENING, MOLECULAR-LEVEL ASSAYS

01/02-0245 FOOD AND DRUG ADMINISTRATION (FDA), BORRELIA BERGDORFERI, LYME DISEASE, CENTERS FOR DISEASE CONTROL AND PREVENTION (CDC), AUTOIMMUNE RESPONSE, ARTHRITIS, LYMERIX VACCINE, INTERNATIONAL LYME AND ASSOCIATED DISORDERS SOCIETY, HLA-DR4 GENE VARIANT

01/02-1130 FOOD AND DRUG ADMINISTRATION (FDA), LYMPHOCYTES, THYMUS, T CELLS, ANTIGENS, MAJOR-HISTOCOMPATIBILITY-COMPLEX (MHC), IMMUNOMODULATION, AUTOIMMUNITY

01/02-2718 FOOD AND DRUG ADMINISTRATION (FDA), HUMAN EXPERIMENTATION, CLINICAL TRIALS, MEDICAL ETHICS, PLACEBO DRUG TESTING

01/02-2423 FOOD AND DRUG ADMINISTRATION (FDA), DRUG SAFETY, POST-MARKETING SURVEILLANCE, TOXIC DRUGS, BAYCOL, POSICOR

01/02-1491 FOOD AND DRUG ADMINISTRATION (FDA), HEALTHCARE COSTS, OVER-THE-COUNTER DRUGS, DRUG AVAILABILITY IN THE UNITED STATES, PATIENT AUTONOMY, DRUG PRESCRIPTIONS

01/02-0602 FOOD AND DRUG ADMINISTRATION (FDA), BIOTECHNOLOGY, TRANSGENIC ANIMALS, ATLANTIC SALMON, GENETICALLY MODIFIED FOODS, REGULATIONS, DRUG PRODUCTION, ANIMAL ENHANCEMENTS

01/02-2576 FOOD AND DRUG ADMINISTRATION (FDA), TUFTS CENTER FOR THE STUDY OF DRUG DEVELOPMENT, DRUG MANUFACTURE, CLINICAL TRIALS, BIOPHARMACEUTICALS, PHARMACEUTICAL RESEARCH AND MANUFACTURERS OF AMERICA (PHRMA), NEW-DRUG APPLICATION, CENTERWATCH

01/02-1915 FOOD AND DRUG ADMINISTRATION (FDA), SAFE DRINKING WATER ACT, ARSENIC, CARCINOGENS, CONTAMINANTS, ENVIRONMENTAL PROTECTION AGENCY (EPA), UNITED STATES DEPARTMENT OF AGRICULTURE (USDA)

01/02-1783 FOOD AND DRUG ADMINISTRATION (FDA), INFECTIONS IN HUMANS, ANTIBIOTIC USE IN ANIMALS, LIVESTOCK, FARM ANIMALS

01/02-1772 FOOD AND DRUG ADMINISTRATION (FDA), HERBAL SUPPLEMENTS, VALERIAN, ECHINACEA, SAW PALMETTO, SLEEP DISORDERS, COLD SYMPTOMS, PROSTATE ENLARGEMENT, CONSUMER TESTING

01/02-1769 FOOD AND DRUG ADMINISTRATION (FDA), INSTITUTE OF MEDICINE, NATIONAL ACADEMY OF SCIENCES (NAS), FUNCTIONAL FOODS, FEDERAL FOOD REGULATIONS, DIETARY SUPPLEMENTS, NUTRITIONAL STANDARDS, HEALTH AGENCIES

01/02-1738 FOOD AND DRUG ADMINISTRATION (FDA), PERIMENOPAUSE, POSTMENOPAUSE, HORMONE REPLACEMENT THERAPY (HRT), ESTROGEN THERAPY, DIETARY SUPPLEMENTS, MENOPAUSE SYMPTOMS, NATURAL THERAPIES, SOY, DIOSCOREA, BLACK COHOSH

01/02-1497 FOOD AND DRUG ADMINISTRATION (FDA), RAW MILK, LACTOSE, LACTIC ACID, CASEIN, FRENCH NATIONAL INSTITUTE FOR AGRONOMIC RESEARCH, PASTEURIZATION, CHEESE, CODEX ALIMENTARIUS, PASTEUR/LOUIS

01/02-2704 FOOD AND DRUG ADMINISTRATION (FDA), MEDICATION USE, PRESCRIPTION DRUGS, HERBAL SUPPLEMENTATION, VITAMINS, MINERALS, OVER-THE-COUNTER DRUGS, DRUG INTERACTIONS

01/02-0783 FOOD AND DRUG ADMINISTRATION (FDA), HUMAN GENOME PROJECT, CANCER TREATMENT, GLEEVEC, CHRONIC MYELOID LEUKEMIA (CML), PROTEIN KINASES, BCR-ABL, GASTROINTESTINAL STROMAL TUMORS, GLIOBLASTOMAS, BONE MARROW TRANSPLANTS, LYMPHOMAS

01/02-2059 FOOD AND DRUG ASSOCIATION (FDA), BUTTER, TRANS FAT, HIGH-DENSITY LIPOPROTEIN (HDL), LOW-DENSITY LIPOPROTEIN (LDL), CHOLESTEROL, AMERICAN HEART ASSOCIATION (AHA), SATURATED FAT, UNSATURATED FAT, POLYUNSATURATED FAT, MONOUNSATURATED FAT

01/02-0264 FOOD AVERSION, ANTIMICROBIAL ACTIVITY SPICES, NAUSEA AND VOMITING OF PREGNANCY (NVP), MORNING SICKNESS, FOOD SAFETY, SPICY CUISINES AND FOOD, PLANT SPICES, PHYTOCHEMICALS, TERATOGENS, DIET AND HEALTH

01/02-1863 FOOD-BORNE DISEASES, PRESERVATION STANDARDS, COLD-SHOCK RESPONSE, CRYOTOLERANCE, STRESS RESPONSE, ESCHERICHIA COLI O157:H7, FOOD SAFETY, BACTERIAL INFECTIONS

01/02-0042 FOOD-BORNE DISEASES, BACTERIAL INFECTIONS, SALMONELLA GALLINARUM, SALMONELLA ENTERITIDIS, CHICKEN DISEASES, POULTRY, SEROVARS, IMMUNIZATIONS, EGG CONTAMINATION

01/02-2661 FOOD-BORNE ILLNESSES, SERVSAFE, EMPLOYEE CERTIFICATION, SAFE FOOD HANDLING

01/02-0572 FOOD-BORNE ILLNESSES, CENTERS FOR DISEASE CONTROL AND PREVENTION, FOODNET, CAMPYLOBACTER, ESCHERICHIA COLI, SALMONELLA, SHIGELLA, HAZARD ANALYSIS CRITICAL CONTROL POINT REGULATIONS

01/02-2740 FOOD-BORNE ILLNESSES, CAMPYLOBACTER JEJUNI, ESCHERICHIA COLI, FECAL CONTAMINATION, FLUORESCENCE, BIOLUMINESCENCE, MEAT PROCESSING, PHOTONICS

01/02-1698 FOOD-BORNE ILLNESSES, SALMONELLA, ANTIBIOTIC-RESISTANT SALMONELLA, ANTIMICROBIAL-RESISTANT BACTERIA

01/02-0355 FOOD-BORNE ILLNESSES, AGRICULTURAL EFFICIENCIES, BACTERIAL STRAINS, LIVESTOCK GROWTH, DRUG RESISTANCE, ANTIBIOTIC RESISTANCE, GENE TRANSFER

01/02-1862 FOOD-BORNE ILLNESSES, ESCHERICHIA COLI, THERMAL FOOD PROCESSING, BACTERIAL INDICATORS OF FOOD SAFETY, SALMONELLA BACTERIA, HEAT RESISTANCE, PATHOGENIC BACTERIA, MEAT CONTAMINATION

01/02-0209 FOOD-BORNE ILLNESSES, FOOD POISONING, GROUP A ROTAVIRUS, GASTROENTERITIS, INTESTINAL ILLNESS

01/02-1724 FOOD-BORNE ILLNESSES, PROBIOTICS, INTESTINAL TRACT, LACTOBACILLUS, DIARRHEA, INFLAMMATORY BOWEL DISEASE, BENEFICIAL BACTERIA, GASTROINTESTINAL TRACT AILMENT

01/02-1044 FOOD-BORNE LISTERIOSIS, LISTERIA MONOCYTOGENES, TRANSGENIC MICE, E-CADHERIN, INTERNALIN, INTESTINAL BARRIER, DISEASE PATHOGENESIS, PROTEIN INTERACTIONS

01/02-1930 FOOD CHAIN, MINK, POLYCHLORINATED BIPHENYL (PCB), HEPATIC MICROSOMES, POLYUNSATURATED FATTY ACIDS, ENVIRONMENTAL BIOMONITORS, MICROSOMAL FATTY ACIDS, VITAMIN E, MUSTELA VISON

01/02-0974 FOOD CHAIN BIOMAGNIFICATION, BIOACCUMULATION, TOXIC COMPOUNDS, SALMON, CONTAMINATION, LAKE MICHIGAN SALMON, WATER POLLUTION, POLLUTION, TOXIC POLLUTION, POLYCHLORINATED BIPHENYL (PCB), LIMNOLOGY

01/02-2220 FOOD CHAIN, POLYCHLORINATED BIPHENYL (PCB), ENVIRONMENTAL CONTAMINATION, BIOMAGNIFICATION OF CONTAMINANTS, PERSISTENT ORGANOCHLORINE PESTICIDE (POP), GLACIERS, FRESHWATER POLLUTION, CLIMATE WARMING

01/02-2095 FOOD CONTAMINATION, ESCHERICHIA COLI, E. COLI, MEAT PACKING INDUSTRY, SANITATION TECHNOLOGY, BACTERIAL INFECTIONS, UNITED STATES DEPARTMENT OF AGRICULTURE (USDA)

01/02-1405 FOOD CONTAMINATION, HEALTH, RED MEAT, UNSATURATED FATS, HEART DISEASE, HEALTHY EATING, ESSENTIAL AMINO ACIDS, PROTEIN SOURCES, DIET, PHYTOESTROGENS

01/02-2395 FOOD CONTAMINATION, WORLD HEALTH ORGANIZATION (WHO), PATHOGENS IN FOOD, PUBLIC HEALTH, GLOBAL DISEASE TRANSMISSION

01/02-0866 FOOD COURTS, MALL FOOD, NUTRITION FACTS, FAST-FOOD CHAINS, SATURATED FATS, RESTAURANT FOOD, CHINESE FOOD, ITALIAN FOOD, DELICATESSEN FOOD, COFFEE

01/02-1749 FOOD CRAVINGS, MOOD SWINGS, DEPRESSION, BLOATING, PREMENSTRUAL SYNDROME (PMS), MENSTRUATION, CALCIUM, CHASTEBERRY, PMS ESCAPE DRINK MIX, VITAMIN B-6, EVENING PRIMROSE OIL

01/02-2527 FOOD CROPS, BIOTECHNOLOGY, CHINA, GENETICALLY MODIFIED (GM) CROPS, COTTON, PLANT BIOTECHNOLOGY, GENE SYNTHESIS

01/02-1055 FOOD FERMENTATION STARTERS, PROTEIN-TARGETING SYSTEM, REPORTER PROTEINS, LACTOCOCCUS LACTIS, CELL WALL ANCHORING, GENE EXPRESSION, BACTERIAL MODELS, PROBIOTIC (BIOACTIVE) MOLECULE, GRAM-POSITIVE LACTIC ACID BACTERIA

01/02-1779 FOOD FORTIFICATION, WOMEN'S SPECIALTY FOODS, FOLIC ACID, CALCIUM, VITAMIN D, IRON, MULTIVITAMIN SUPPLEMENTS, NUTRITIONAL BENEFITS

01/02-0233 FOOD GUIDE PYRAMID, WHOLE GRAINS, HEALTHY EATING, REFINED GRAINS, DIET AND NUTRITION

01/02-2152 FOOD INDUSTRY, ADVANCED OXIDATION PROCESSES (AOPS), OZONE, OXIDIZING DECONTAMINATION AGENT, MICROBIOLOGICAL KILLING MECHANISMS, DECONTAMINATING FOOD PRODUCTION ENVIRONMENT, SANITIZERS

01/02-1411 FOOD INTERACTIONS, DRUG SIDE EFFECTS, DRUG INTERACTIONS, MEDICATIONS

01/02-1584 FOOD INTERACTIONS WITH DRUGS, DRUG INTERACTIONS, GRAPEFRUIT JUICE, MEDICATION INTERACTIONS WITH FOOD, ADVERSE DRUG INTERACTION

Keyword Index

01/02-1522 FOOD MODIFICATIONS, AGRICULTURAL INDUSTRY, BIOTECHNOLOGY, GENETICALLY MODIFIED (GM) FOOD, HEALTH RISKS

01/02-0572 FOODNET, CENTERS FOR DISEASE CONTROL AND PREVENTION, FOOD-BORNE ILLNESS, CAMPYLOBACTER, ESCHERICHIA COLI, SALMONELLA, SHIGELLA, HAZARD ANALYSIS CRITICAL CONTROL POINT REGULATIONS

01/02-1567 FOOD NUTRIENT PROFILES, ASSOCIATION OF AMERICAN FEED CONTROL OFFICIALS (AAFCO), PET FOOD, ANIMAL DIETARY REQUIREMENTS

01/02-0858 FOOD POISONING, TUNA FISH CONTAMINATION, FISH FOOD POISONING, HISTAMINE POISONING

01/02-0209 FOOD POISONING, FOOD-BORNE ILLNESSES, GROUP A ROTAVIRUS, GASTROENTERITIS, INTESTINAL ILLNESS

01/02-0027 FOOD PRODUCTION, IRRIGATION, GROUNDWATER, CROP YIELD INCREASES, AGRICULTURAL EFFICIENCY, WATER CONSERVATION, DRIP IRRIGATION

01/02-0415 FOOD PRODUCTION, AGRICULTURE, SLOW FOOD MOVEMENT, UNITED STATES DEPARTMENT OF AGRICULTURE (USDA), COMMUNITY-SUPPORTED AGRICULTURE (CSA), CHEFS COLLABORATIVE, HEIRLOOM SEEDS

01/02-1574 FOOD PROTECTION, NISIN, LISTERIA MONOCYTOGENES, HYDROPHOBICITY, EDIBLE FILMS, ANTIMICROBIAL AGENTS, PACKAGING MATERIALS

01/02-2389 FOOD QUALITY PROTECTION ACT (FQPA), CHEMICAL HAZARDS, PESTICIDES, PEST MANAGEMENT, ENVIRONMENTAL PROTECTION AGENCY (EPA)

01/02-2476 FOOD QUALITY PROTECTION ACT (FQPA), ORGANOPHOSPHATES, ENVIRONMENTAL PROTECTION AGENCY (EPA), PESTICIDES, BENCHMARK DOSE 10 (BMD), CHOLINESTERASE INHIBITORS, NO OBSERVED ADVERSE EFFECT LEVEL (NOAEL)

01/02-2394 FOOD SAFETY, BIOTECHNOLOGY, PUBLIC HEALTH, WORLD HEALTH ORGANIZATION (WHO), FOOD AND AGRICULTURE ORGANIZATION (FAO) OF THE UNITED NATIONS, CONTAMINATED FOOD, SALMONELLOSIS, CAMPYLOBACTERIOSIS

01/02-1168 FOOD SAFETY, HEART DISEASE, STROKE, CANCER, FISH, MERCURY POLLUTION, METHYLMERCURY POISONING

01/02-1863 FOOD SAFETY, PRESERVATION STANDARDS, COLD-SHOCK RESPONSE, CRYOTOLERANCE, STRESS RESPONSE, ESCHERICHIA COLI O157:H7, FOOD-BORNE DISEASES, BACTERIAL INFECTIONS

01/02-0584 FOOD SAFETY, FOOD AND DRUG ADMINISTRATION (FDA), BIOENGINEERED FOODS, BIOTECHNOLOGY, GENETICALLY ALTERED FOODS

01/02-0264 FOOD SAFETY, ANTIMICROBIAL ACTIVITY SPICES, NAUSEA AND VOMITING OF PREGNANCY (NVP), MORNING SICKNESS, FOOD AVERSION, SPICY CUISINES AND FOOD, PLANT SPICES, PHYTOCHEMICALS, TERATOGENS, DIET AND HEALTH

01/02-2153 FOOD SANITATION, PATHOGEN CONTAMINATION, OXIDIZING ELECTROLYZED (EO) WATER, ACIDIFIED CHLORINATED WATER, LISTERIA MONOCYTOGENES, ESCHERICHIA COLI O157:H7, DECONTAMINATED FRESH PRODUCE, BACTERIAL INFECTIOUS, LETTUCE QUALITY

01/02-1481 FOOD SCIENCE, TASTE, TEXTURE OF FOOD, VISCOSITY OF FOOD, VISCOELASTIC PROPERTIES OF FOOD, GASTRONOMY

01/02-0959 FOOD SELECTION, PRIMATE VISION, TRICHROMATIC COLOR VISION, COLOR DISCRIMINATION

01/02-1864 FOOD SPOILAGE INHIBITION, BEER, PRESERVATION METHODS, LACTOBACILLUS PLANTARUM, PRESSURE TREATMENTS, HOP EXTRACT, ETHANOL, BACTERIA INACTIVATION

01/02-1758 FOOD SUBSTITUTIONS, DIET, FAT, SATURATED FAT, MONOSATURATED FAT, POLYUNSATURATED FAT, CHOLESTEROL, BAKING PREPARATION

01/02-0251 FOOD SUPPLEMENTS, OVER-THE-COUNTER DRUGS, STATIN DRUGS, CHOLESTEROL-LOWERING FOODS, SOLUBLE FIBER, CHOLESTIN, HEART HEALTH, DIET AND HEALTH, NIACIN

01/02-1165 FOOD SUPPLEMENTS, DIET, NUTRITIONAL SUPPLEMENTS, VITAMINS, MINERALS, UPPER INTAKE LEVELS

01/02-2717 FOOD SUPPLEMENTS, NUTRACEUTICALS, FUNCTIONAL FOODS, ALTERNATIVE MEDICINE

01/02-1004 FOOD SUPPLY TIMING ON BREEDING SUCCESS, ORNITHOLOGY, CLIMATE CHANGE, BLUE TITS, BIRD BREEDING PATTERNS, REPRODUCTIVE SUCCESS AND PEAK FOOD AVAILABILITY, CORSICA, FRANCE, GLOBAL WARMING, BREEDING OF BIRDS AND CLIMATE CHANGE

01/02-0551 FOOD TESTING, DIBENZOFURANS, DI-ORTHO POLYCHLORINATED BIPHENYL (PCB), CANCER CAUSING AGENTS, DIOXIN, TOXIC EQUIVALENCY (TEQ), CONTAMINATED FOOD

01/02-2552 FOOD UPTAKE REGULATION, LIPOTOXICITY, OBESITY, DIABETES, METABOLISM, FATTY-ACID OXIDATION, LEPTIN, AMP-ACTIVATED PROTEIN KINEASE (AMPK)

01/02-0419 FOOD-WEB EFFECTS, CLIMATE MODELS, TERRESTRIAL ECOSYSTEMS, EL NINO SOUTHERN OSCILLATION (ENSO), BIODIVERSITY, ECOSYSTEM RESTORATION

01/02-1291 FOOD WEBS, PLANTS, ANIMALS, ECOSYSTEMS, COMPUTER MODELS, EXTINCTION, CONNECTANCE, NATURAL SELECTION

01/02-2497 FOOD WEBS, BENTHIC LAKE ZONES, PELAGIC ENERGY PATHWAYS, LIMNOLOGY, LAKE ECOSYSTEMS, INTERACTION OF LAKE COMMUNITIES, DEEP-WATER HABITATS

01/02-2189 FOOD WEBS, AQUATIC INSECTS, GLACIER-FED STREAMS, SPRING-FED STREAMS, LARVAL DEVELOPMENT, STREAM SOIL CONCENTRATIONS, ALPINE STREAMS, BIODIVERSITY, NUTRIENT LEVELS

01/02-2196 FOOD WEBS, BOTTOM-UP ECOSYSTEM MODEL, TOP-DOWN ECOSYSTEM MODEL, VENEZUELAN DRY TROPICAL FOREST HABITAT, FRAGMENTED ECOSYSTEMS, ECOSYSTEM FRAGMENTATION, ISLAND HABITATS, TROPICAL FORESTS

01/02-1527 FOOD WEBS, MZIMA SPRINGS, AFRICAN WILDLIFE, HIPPOPOTAMUS, SPRING ECOSYSTEM

01/02-1303 FOOD WEBS, ISOMERS, WATER POLLUTION, ENVIRONMENTAL POLLUTION, HEXACHLOROCYCLOHEXANE (HCH), BIOTRANSFORMATION, PESTICIDES, ENANTIOMER FRACTION (EF)

01/02-0054 FOOT-AND-MOUTH DISEASE, LIVESTOCK DISEASES, AGRICULTURAL PRACTICES, UNITED KINGDOM, VETERINARY MEDICINE, MEAT PRODUCTION

01/02-1087 FOOT-AND-MOUTH DISEASE, MAD COW DISEASE, INFECTIOUS DISEASES

01/02-1301 FOOT-AND-MOUTH DISEASE, AGRICULTURAL TERRORISM, TERRORISM, BIOTERRORISM, FARMERS, CATTLE RANCHES

01/02-1542 FOOT-AND-MOUTH DISEASE, GREAT BRITAIN AGRICULTURE, EPIDEMIC CONTROL MEASURES, ANIMAL CULLING, DISEASE PREVENTION, LIVESTOCK EPIDEMICS, INFECTIOUS VIRAL DISEASES, VIRAL DISEASE TRANSMISSION

01/02-0490 FOOT-AND-MOUTH DISEASE, GREAT BRITAIN, RING CULLING, ANIMAL INFECTIOUS DISEASE EPIDEMIC, CLOVEN-HOOFED ANIMALS

01/02-0876 FOOTBALL, BILATERAL COORDINATION, HANDEDNESS, RACKET SPORTS, PIANISTS, SENSORY-MOTOR DEVELOPMENT, HAND-EYE COORDINATION, ATHLETIC DEXTERITY

01/02-1254 FORAGE CROPS, LEGUMES, ALFALFA, NITROGEN FIXATION, ANTIOXIDANTS, NUTRITIONAL CONTENT

01/02-1837 FORAGE GRASS, POACEAE, GRAMINEAE, GRASS CULTIVAR DEVELOPMENT, TURFGRASS, MOLECULAR MARKER, GENETIC TRANSFORMATION, SOMATIC HYBRIDIZATION, CULTURE, TISSUE CULTURE, DEOXYRIBONUCLEIC ACID (DNA) SEQUENCING

01/02-2468 FORAGING AND VIGILANCE TRADE-OFFS, DABBLING DUCKS, DUCK BEHAVIOR, PREDATION RISKS

01/02-0949 FORAGING BEHAVIOR, NAVIGATION SYSTEMS, ANT BEHAVIOR, SAHARAN DESERT ANTS, HOMING INSTINCTS, DISTANCE SENSE

01/02-1544 FORAGING BEHAVIOR, COYOTE DIET, HUMAN-INDUCED HABITAT ALTERATIONS, CANIS LATRANS, DIET VARIATION

01/02-1608 FORB PLANTS, ARBUSCULAR MYCORRHIZAE, PLANT-FUNGUS SYMBIOSIS, COLONIZING SOIL FUNGI, GENETS, COMMUNITY STRUCTURE, FIRE-REGIMES, PLANT REPRODUCTION TRAITS, TALLGRASS PRAIRIE, MYCORRHIZAL FUNGI, NUTRIENT ACCESS

01/02-1464 FORCE CONCEPT INVENTORY (FCI), ACTIVE LEARNING TECHNIQUES, INTRODUCTORY COURSE REFORMATION, TEACHING SCIENTIFIC THINKING, TUTORIALS IN INTRODUCTORY PHYSICS, SCIENCE INTRODUCTORY COURSES

01/02-2025 FORCED EXPIRATORY VOLUME, CYSTIC FIBROSIS, BILATERAL LUNG TRANSPLANT, BURKHOLDERIA CEPACIA, PULMONARY DISEASE, ORGAN TRANSPLANTS, PANCREATIC SUFFICIENCY, DIABETES MELLITUS, STAPHYLOCOCCUS AUREUS

01/02-2679 FORCED VITAL CAPACITY (FVC), MOUNTAIN SICKNESS, CLIMBERS, HIGH ALTITUDE PULMONARY EDEMA (HAPE), PULMONARY EDEMA, LUNG CAPACITY

01/02-1727 FORCE-GENERATING CAPACITY, OSTEOPOROSIS, LEAN BODY MASS (LBM), BODY FAT, MUSCULOSKELETAL FITNESS, GLUCOSE TOLERANCE, AGING, RESISTANCE TRAINING, ACTIVITIES OF DAILY LIVING (ADL), BONE FRACTURES

01/02-1740 FORCE-GENERATING CAPACITY, CENTRAL NERVOUS SYSTEM (CNS), SUPRASPINAL CENTERS, DESCENDING NEURAL TRACTS, SPINAL CIRCUITRY, TRAINING SPECIFICITY, MOTONEURONS, FUNCTIONAL MOVEMENT, RESISTANCE TRAINING

01/02-0105 FOREDUNES, COASTAL ECOSYSTEMS, DUNE BIODIVERSITY

01/02-1482 FORENSIC BIOLOGY, MARINE MAMMALS, MARINE BIOLOGY, STRANDED MARINE MAMMALS, ENDANGERED SPECIES, WHALES, DOLPHINS, SEA LIONS, ETHICAL ISSUES

01/02-1521 FORENSIC ECOLOGY, ENTOMOLOGY, PATHOLOGY, BOTANY, CRIME SCENE REPLICATION, POSTMORTEM EVIDENCE, TIME MARKERS, CORPSE DECOMPOSITION

01/02-1484 FORENSIC ENTOMOLOGY, ENTOMOLOGY, CRIMINAL INVESTIGATIONS, MURDER INVESTIGATION TECHNIQUES, POST-MORTEM ANALYSIS

01/02-0053 FORENSICS, COCAINE GEOGRAPHICAL ORIGINS, LAW ENFORCEMENT, ILLEGAL DRUGS, CARBON ISOTOPE RATIOS, NITROGEN ISOTOPE RATIOS, ALKALOID ANALYSIS, TRIMETHOXYCOCAINE, TRUXILLINE, DRUG SOURCE TRACING

01/02-1478 FORENSIC TESTING, DEOXYRIBONUCLEIC ACID (DNA) TESTING, WORLD TRADE CENTER DISASTER, MITOCHONDRIAL DEOXYRIBONUCLEIC ACID (MTDNA), BODY IDENTIFICATION

01/02-1186 FORENSIC X-RAYS, ICEMAN FOSSIL, ARROWHEADS, PALEONTOLOGY

01/02-2171 FOREST, AMBYSTOMA TALPOIDEUM, AMBYSTOMATIDAE, BREEDING BEHAVIOR, MOLE SALAMANDER, WETLANDS, SALAMANDER

01/02-2735 FOREST CONSERVATION, PANEUROPEAN BIOLOGICAL AND LANDSCAPE DIVERSITY STRATEGY, AUSTRIA, MINISTERIAL CONFERENCE ON THE PROTECTION OF FORESTS IN EUROPE, ALPINE CONVENTION, SUSTAINABLE DEVELOPMENT, MULTIFUNCTIONAL LANDSCAPES, COUNCIL OF EUROPE

01/02-2495 FOREST DEGRADATION, FUEL WOOD RESOURCES, BIOMASS FUELS, UGANDA, ANTHROPOGENIC PRESSURES, FALLOW LAND, CONSERVATION

01/02-1895 FOREST DEGRADATION, HABITAT LOSSES, MARINE ENVIRONMENTS, SHORELINE PROTECTION, MANGROVE FORESTS, TROPICAL ENVIRONMENTS

01/02-1616 FOREST DISTURBANCES, CLIMATE CHANGE, ANTHROPOGENICALLY INDUCED FOREST DISTURBANCES, NATURAL FOREST DISTURBANCES

01/02-1900 FOREST FIRES, EL NINO-SOUTHERN OSCILLATION, FIRE HAZARD, EAST KALIMANTAN FOREST FIRES, LOGGING PRACTICES, CLEARCUTTING, TROPICAL RAINFOREST FIRES, INDONESIAN RAINFOREST FIRES

01/02-1933 FOREST FIRES, BOREAL FOREST ECOSYSTEMS, CLIMATE CHANGE, CARBON FLUX, REMOTE SENSING ENVIRONMENTAL STUDIES, FOREST PRODUCTIVITY, FOREST SOILS, FLUX TOWERS

01/02-1619 FOREST FIRES, YELLOWSTONE NATIONAL PARK, DROUGHT, FOREST REBIRTH, LODGEPOLE PINES

01/02-0329 FOREST FIRES, FIRE ECOLOGY, PYROPHILIC INSECTS, BEETLES, WASPS, MELANOPHILA, INSECT LIFE CYCLES

01/02-1624 FOREST FLOOR ECOSYSTEM, EARTHWORMS, DUFF LAYER, WORMS

01/02-0111 FOREST FUNGI, EXOTIC FOREST PLANTATIONS, EXOTIC PATHOGENS, FUNGAL PATHOGENS, PLANTATION FORESTRY

01/02-0644 FOREST HABITAT, CYATHEA CARACASANA, ANDEAN CLOUD FOREST, TREE FERN LIFE HISTORY, PHYLOGENIES, HABITAT FLEXIBILITY

01/02-2486 FOREST MANAGEMENT, INSTITUTE FOR SCIENTIFIC INFORMATION (ISI), AGRICULTURE, RAINFORESTS, TROPICAL DEFORESTATION

01/02-2229 FOREST MANAGEMENT, CARIBBEAN ECOSYSTEM BALANCE, PARROT HABITAT, LUGUILLO EXPERIMENTAL FOREST, SYLVACULTURE, MONTANE RAINFOREST, COLORADO RAINFOREST, TREE THINNING, PUERTO RICAN PARROT

01/02-2225 FOREST MANAGEMENT, COMPREHENSIVE EVERGLADES RESTORATION PLAN (CERP), HABITAT PROTECTION, ECOSYSTEM RESTORATION, EVERGLADES, UNITED STATES ARMY CORPS OF ENGINEERS, WATER CONSERVATION, WETLANDS

01/02-2224 FOREST MANAGEMENT, WATER CONSERVATION, ECOSYSTEM RESTORATION, WILDLIFE CONSERVATION, HABITAT PROTECTION, TEXAS WATER CONSERVATION

01/02-2170 FOREST MANAGEMENT, PROTHONOTARY WARBLER, PROTONOTARIA CITREA, BIRD BEHAVIOR, CACHE RIVER WETLANDS (CRW), BREEDING BEHAVIOR, ECOSYSTEM RESTORATION, BROWN-HEADED COWBIRD, MOLOTHRUS ATER, BROOD PARASITISM

01/02-0394 FOREST MANAGEMENT, SILVICULTURE, TROPICAL RAINFORESTS, MONOCULTURE, CANOPY DOMINANCE, ITURI FOREST

01/02-1227 FOREST MANAGEMENT, SCIURUS VULGARIS, HABITAT FRAGMENTATION, LANDSCAPE MANAGEMENT, GENETIC VARIABILITY, WOODLAND CORRIDORS, RED SQUIRRELS, CONSERVATION STRATEGIES, WILDLIFE CONSERVATION

01/02-2496 FOREST MANAGEMENT STRATEGIES, OLD-GROWTH FORESTS, ENDANGERED SPECIES ACT, MARBLED MURRELET, SPOTTED OWL, WESTERN FORESTS, RIPARIAN ZONES, TIMBER FOREST ECONOMY, HABITAT CONSERVATION, PROACTIVE FOREST MANAGEMENT, RESERVATION STRATEGY

01/02-0401 FOREST PLANTATIONS, VILLAGE WOOD LOT, SILVICULTURE, FUEL WOOD COLLECTION, CONSERVATION STRATEGIES

01/02-0671 FOREST PRESERVATION, NATIONAL PARKLANDS, TROPICAL FORESTS, CONSERVATION, WATERSHED ECOSYSTEMS, PANAMA CANAL WATERSHED

01/02-1933 FOREST PRODUCTIVITY, FOREST FIRES, CLIMATE CHANGE, CARBON FLUX, REMOTE SENSING ENVIRONMENTAL STUDIES, BOREAL FOREST ECOSYSTEMS, FOREST SOILS, FLUX TOWERS

Keyword Index

01/02-2218 FOREST PROTECTION, AMAZON RAINFALL PATTERNS, SUSTAINABLE RURAL SETTLEMENTS, EL NINO EVENTS, CLIMATE DATA

01/02-1619 FOREST REBIRTH, FOREST FIRES, DROUGHT, YELLOWSTONE NATIONAL PARK, LODGEPOLE PINES

01/02-0018 FORESTRY, FARMING, ENDANGERED SPECIES, GRAZING, PLANT EXTINCTIONS, WESTERN LILY, CATTLE GRAZING, PALE BLUE-EYED GRASS, SISYRINCHIUM SARMENTOSA

01/02-2188 FORESTRY, BOREAL FOREST, ARTHROPODS, SONGBIRDS, AGRICULTURAL IMPACTS ON FORESTS, FRAGMENTED EDGE, MICROCLIMATES, CANADIAN FORESTS

01/02-0078 FORESTRY MANAGEMENT, LAND USE MANAGEMENT, NATURAL RESOURCE CONSERVATION

01/02-1591 FORESTS, ECOSYSTEM PRESERVATION, GRASSLANDS, WETLANDS, BUREAU OF LAND MANAGEMENT (BLM), WILDERNESS STUDY AREA, RED DESERT, OIL AND GAS INDUSTRY, FEDERAL LAND POLICY AND MANAGEMENT ACT

01/02-0662 FORESTS, BUGS, WATERSHEDS, HEMLOCK FORESTS, TREE GROWTH, ADELGIDS, ENTOMOLOGY, INVASIVE SPECIES

01/02-2133 FORESTS, PACIFIC NORTHWEST FORESTS, TREE GIANTS, BIOMES, RAINFORESTS, CONIFERS

01/02-0379 FORESTS, ATMOSPHERIC CARBON DIOXIDE (CO2), CLIMATE CHANGE, CARBON STORAGE, SOIL CARBON STORAGE, LEAF LITTER CARBON STORAGE, FREE AIR CO2 ENRICHMENT EXPERIMENT (FACE)

01/02-1933 FOREST SOILS, FOREST FIRES, CLIMATE CHANGE, CARBON FLUX, REMOTE SENSING ENVIRONMENTAL STUDIES, FOREST PRODUCTIVITY, BOREAL FOREST ECOSYSTEMS, FLUX TOWERS

01/02-1001 FOREST SONGBIRD REPRODUCTION, BIRDS, ORNITHOLOGY, FOREST SONGBIRDS, HABITAT FRAGMENTATION, FRAGMENTATION OF HABITAT, MATING SUCCESS AND HABITAT QUALITY, AVIAN BIOLOGY, EASTERN YELLOW ROBIN

01/02-1001 FOREST SONGBIRDS, BIRDS, FOREST SONGBIRD REPRODUCTION, ORNITHOLOGY, HABITAT FRAGMENTATION, FRAGMENTATION OF HABITAT, MATING SUCCESS AND HABITAT QUALITY, AVIAN BIOLOGY, EASTERN YELLOW ROBIN

01/02-0997 FOREST SYSTEMS, ECTOMYCORRHIZAL FUNGI, NUTRIENT CYCLING, ROOT COLONIZATION, MINERAL WEATHERING, PLANT-FUNGI RELATIONSHIPS, SYMBIOTIC RELATIONSHIPS, ROCK MINERALS, ORGANIC ACID WEATHERING

01/02-0069 FOREST TREES, CARBON DIOXIDE, PINUS TAEDUS, PINE TREE, CONE PRODUCTION, SEED PRODUCTION, PLANT GROWTH

01/02-0106 FOREST TREES, TROPICAL TREE DIVERSITY, STORM DAMAGE, NICARAGUA, HURRICANE JOAN, PIONEER SPECIES, TREE SPECIES DIVERSITY

01/02-1615 FOREST TUNDRA ECOLOGY, HOLOCENE EPOCH, BOREAL FORESTS, SUBARCTIC FOREST-TUNDRA BIOME, CLIMATE CHANGE, WARMING CLIMATE, BIOMES

01/02-0977 FOREST WILDLIFE, ATLANTIC FOREST, REFORESTATION, NATURE CONSERVANCY, CARBON SEQUESTRATION, RAINFORESTS, THREATENED ECOSYSTEMS

01/02-1803 FORGETFULNESS, POST-TRAUMATIC STRESS DISORDER (PTSD), DEPRESSION, MEMORIES, WORKING MEMORY CAPACITY

01/02-1183 FOSSIL BRAINS, EDINGER/TILLY, ENDOCASTS, PALEONEUROLOGY, BRAIN DEVELOPMENT

01/02-1528 FOSSIL DISCOVERIES, NATURAL SELECTION, EVOLUTIONARY LINKAGES, WHALES, ARTIODACTYL ANCESTOR

01/02-2743 FOSSIL DISCOVERIES, PALEONTOLOGY, NATURAL HISTORY, DINOSAURS, EVOLUTIONARY TRENDS

01/02-1345 FOSSIL EMBRYOS, DINOSAUR EVOLUTION, TITANOSAURS, SAUROPODS, EVOLUTIONARY RELATIONSHIPS

01/02-0485 FOSSIL EVIDENCE, MAMMAL FOSSILS, UNGULATES, PALEOCENE, EOCENE, GLOBAL WARMING, WYOMING'S BIGHORN BASIN, EXTINCT SPECIES, EVOLUTIONARY INFLUENCES

01/02-0484 FOSSIL EVIDENCE, CRANIAL DESIGN, FINITE ELEMENT ANALYSIS (FEA), THEROPODS, ALLOSAURUS FRAGILIS, DINOSAUR SKULLS

01/02-1632 FOSSIL FUEL COMBUSTION, THERMOENERGY INTEGRATED POWER SYSTEM (TIPS), POWER PLANT EMISSIONS, HYDROSCRUBBING, NUCLEATE CONDENSATION

01/02-1891 FOSSIL FUELS, LOMBORG/BJORN, INTERGOVERNMENTAL PANEL ON CLIMATE CHANGE, CARBON DIOXIDE EMISSIONS, GLOBAL WARMING, KYOTO PROTOCOL, FAULTY SCIENTIFIC CLAIMS

01/02-0896 FOSSIL FUELS, ENERGY CROPS, DOUBLE-CROPPING CULTIVATION METHOD, SUSTAINABLE ENERGY PRODUCTION, AGRICULTURAL WASTE MANAGEMENT, BIOMASS, ENERGY SELF-SUPPLYING FARMING, BIOGAS PRODUCTION

01/02-1810 FOSSIL FUELS, REFINERIES, PETROLEUM REFINING, FUEL PRODUCTION, CLEAN ENERGY, ENERGY PRODUCTION, PETROCHEMICAL INDUSTRIES, OIL INDUSTRIES, ENVIRONMENTAL ISSUES

01/02-1679 FOSSIL HOMINID, PALEOANTHROPOLIGICAL STUDIES, EVOLUTION, BIRTH ASSISTANCE, MIDWIFE, CHILDBIRTH, EVOLUTIONARY PATTERNS, HUMAN BIRTHS

01/02-0177 FOSSIL INSECTIVORES, HADROCODIUM WUI, MAMMALIAFORM RELATIONSHIPS, TRIASSIC, JURASSIC, BRAIN VAULT SIZE

01/02-2557 FOSSILIZED TRACKS, DIGITIGRADE HAND, PTEROSAUR GAIT, PLANTIGRADE QUADRUPED, BIRDLIKE DINOSAURS, WING MORPHOLOGY, FLIGHT

01/02-1341 FOSSIL PLANT RECORD, PALEOBOTANY, WATER LILY ORIGINS, ANGIOSPERM DIVERGENCE, FLOWERING PLANTS, PLANT EVOLUTION, NYMPHAEALES, PHYLOGENETIC PLANT CLASSIFICATIONS, TAXONOMY

01/02-1056 FOSSIL RECORD, SCLERACTINIA, EXOSKELETON EVOLUTION, TRIASSIC CORALS, CALCIFYING CORALS, LATE PERMIAN EXTINCTION EVENT, PALEOBIOLOGY, MARINE PALEOBIOLOGY, CORAL ORIGINS, EVOLUTIONARY LINEAGES, SCLERACTINIA

01/02-0935 FOSSIL RECORD, COPAL DEPOSITS, MALAGITE, RESIN, ANDRAKADRAKA TREE, MADAGASCAR, AMBER, INVERTEBRATES, FOSSILS

01/02-0642 FOSSIL RECORD, BRYOPHYTE PHYLOGENIES, MOSSES, PHENOLIC CELL-WALL COMPOUNDS, TUBULAR MICROFOSSILS, PLANT EVOLUTION, POLYTRICHM

01/02-1059 FOSSIL RECORD, PEKING MAN, PACHYCROCUTA BREVIROSTRIS, HYENAS, EXTINCT CARNIVORES, ZHOUKOUDIAN SITE, CAVE DWELLINGS, ANTHROPOLOGICAL SITES

01/02-1326 FOSSIL RECORD, ARCHAEOPTERYX, FEATHER EVOLUTION, CLADISTICS, PALEONTOLOGISTS, EVOLUTIONARY ADAPTATIONS, BIRD ANCESTORS, DINOSAUR RELATIONSHIPS

01/02-1672 FOSSIL RECORD, WHALE EVOLUTION, HIPPOPOTAMIDS, EVEN-TOED UNGULATES, CETACEANS, EVOLUTIONARY RELATIONSHIPS

01/02-2002 FOSSIL RECORD, DEUTEROSTOMES, CAMBRIAN METAZOANS, CAMBRIAN EXPLOSION, BILATERALLY SYMMETRICAL BODY PLANS, VETULICOLIA, CHINA

01/02-2290 FOSSIL RECORD, HUMAN EVOLUTION, EVOLUTIONARY LINEAGES, HOMINID ORIGINS, ARDIPITHECUS RAMIDUS KADABBA, ORRORIN TUGENESIS

01/02-2438 FOSSIL RECORD, ANTHROPOLOGY, RADIOMETRIC DATING, JAVA MAN, EVOLUTIONARY THEORIES

01/02-2560 FOSSIL RECORD, MESOZOIC, RHYNCHOSAURS, LEMURS, MADAGASCAR, TRAVERSODONTIDS, DINOSAUR EVOLUTION, MAMMAL EVOLUTION, GONDWANA

01/02-0477 FOSSIL RECORD, MICRORAPTOR ZHAOIANUS, ARCHAEOPTERYX, DROMAEOSAURID DINOSAURS, BIRD ANCESTORS, EVOLUTIONARY LINEAGES, NONAVIAN THEROPOD DINOSAURS, DINOSAUR EVOLUTION

01/02-1678 FOSSIL RECORD, CETACEAN EVOLUTION, PAKICETIDS, PHYLOGENIES, ARTIODACTYLS, AMBULOCETUS NATANS AMPHIBIOUS MAMMAL FOSSILS, EOCENE, PORPOISES, WHALES, DOLPHINS, MESONYCHIANS

01/02-2001 FOSSIL RECORD, EURASIAN MAMMOTH, WOOLLY MAMMOTH, EVOLUTIONARY LINEAGES, ADAPTIVE EVOLUTION, MAMMUTHUS PRIMIGENIUS

01/02-0174 FOSSIL RECORD, MESOZOIC, REPTILE EVOLUTION, PTEROSAURS, PALEONTOLOGISTS, FLYING REPTILES, CRETACEOUS, EXTINCTIONS, QUETZALCOATLUS NORTHROPI

01/02-1676 FOSSILS, PROTOBIRDS, ARCHAEOPTERYX, THEROPODS, DROMAEOSAURS, NGMC91 FOSSIL, BIRD EVOLUTION, FEATHER DEVELOPMENT

01/02-1071 FOSSILS, THEROPODS, FEATHERED DINOSAUR, YIXIAN FORMATION, EVOLUTION OF FEATHERS, DINOSAUR EVOLUTION, BIRDLIKE DINOSAURS

01/02-0935 FOSSILS, COPAL DEPOSITS, MALAGITE, RESIN, ANDRAKADRAKA TREE, FOSSIL RECORD, AMBER, INVERTEBRATES, MADAGASCAR

01/02-0476 FOSSILS, PALEOBOTANY, PSEUDOMARIOPTERIS BUSQUETII, GROWTH HABITS, PTERIDOSPERM GROWTH FORMS, PLANT SUPPORT OPTIONS, VINES

01/02-0167 FOSSILS, LONGISQUAMA INSIGNIS, AVIAN EVOLUTION, REPTILE EVOLUTION, DORSAL APPENDAGES, FEATHERLIKE STRUCTURES, EVOLUTIONARY RELATIONSHIPS

01/02-1811 FOSSILS, DEVONIAN, SPHENOTHALLUS, INVERTEBRATES

01/02-0176 FOSSILS, FEATHER ORIGINS, ENANTIORNITHINE BIRDS, PROTOPTERYX FENGNINGENSIS, FLIGHT FEATHERS, BIRD EVOLUTION, EVOLUTIONARY ADAPTATIONS

01/02-2564 FOSSILS, CRETACEOUS CLIMATE, BIVALVE EVOLUTION, MOLLUSKS, RUDISTS, MARINE INVERTEBRATES, REEF BUILDERS, CLIMATE CHANGES

01/02-0722 FOSSIL STUDIES, GENETIC RELATIONSHIPS, HOMO SAPIENS, NEANDERTHALS, MITOCHONDRIAL DEOXYRIBONUCLEIC ACID (MTDNA), EVOLUTIONARY LINEAGES, HUMAN ORIGINS, OUT-OF-AFRICA THEORY

01/02-2562 FOSSIL TRACKWAYS, DINOSAUR LOCOMOTION, ARDLEY QUARRY, TRACKS, GAIT ANALYSIS, THEROPOD TRACKS

01/02-0131 FOUNDER POPULATIONS, HEREDITARY DISORDERS, POPULATION-BASED STUDIES, GENETIC SCREENING

01/02-0788 FOWLER'S SOLUTION, ARSENIC, SALVARSAN, WATER CONTAMINATION, ANTI-CANCER AGENTS, ACUTE PROMYELOCYTIC LEUKEMIA (APL), CANCER THERAPY, ARSENIC TRIOXIDE

01/02-0789 FOWLER'S SOLUTION, ARSENIC TRIOXIDE, ACUTE PROMYELOCYTIC LEUKEMIA (APL), CANCER THERAPY, APOPTOSIS, ANGIOGENESIS, CELL PROLIFERATION INHIBITION

01/02-2472 FOXES, SILVER FOX, VULPES VULPES, HUMAN-ANIMAL RELATIONS, STRESS-INDUCED HYPOTHERMIA, ADRENOCORTICOTROPHIC HORMONE, FARMED ANIMALS, ANIMAL BEHAVIOR

01/02-0377 FOXES, EVOLUTION, BIRDS, MAMMALIAN PREDATION, RACCOONS, VIRGINIA BARRIER ISLANDS, COLONY SIZES, BEACH-NESTING WATERBIRDS, WATERBIRD PREDATION

01/02-1247 FOX NATURAL HISTORY, KIT FOXES, SAN JOAQUIN FOX, ENDANGERED SPECIES

01/02-0617 FOX POPULATION INCREASE, VULPES VULPES, URBANIZATION, HABITAT MODIFICATION, RED FOX, MAMMALIAN PREDATORS

01/02-2601 FRACTIONATED RADIATION THERAPY, SIDE EFFECTS OF CANCER THERAPY, GRANISETRON HYDROCHLORIDE (KYTRIL), RADIATION-INDUCED NAUSEA, SEROTONIN RECEPTOR ANTAGONISTS, RADIATION-INDUCED EMESIS

01/02-0554 FRACTURE PREVENTION, OSTEOPOROSIS, NONVERTEBRAL FRACTURES, HORMONE REPLACEMENT THERAPY (HRT), JADAD SCALE, WOMEN'S HEALTH ISSUES, POST-MENOPAUSAL WOMEN

01/02-1149 FRACTURE PREVENTION IN ELDERLY, EXERCISE PROGRAMS, GERIATRIC REHABILITATION, ELDERLY HEALTH RISKS, HIP FRACTURES

01/02-2071 FRACTURE RISK, OSTEOPOROSIS, UNDIAGNOSED LOW-BONE MINERAL DENSITY (BMD), POST-MENOPAUSAL WOMEN, ESTROGEN USE

01/02-0268 FRACTURES, BONE STRENGTH, BONE MASS, BONE MINERAL DENSITY (BMD), CALCIUM, VITAMIN D, OSTEOPOROSIS, POST MENOPAUSAL WOMEN

01/02-0628 FRAGARIA, STRAWBERRY PLANTS, GERMPLASM COLLECTION, PLANT BREEDING, HYBRIDIZATION IMPROVEMENT, QUALITY, STRAWBERRY SPECIES

01/02-1342 FRAGARIA VIRGINIANA, ATTRACTIVE TRAITS, DIMORPHISM EVOLUTION, WILD STRAWBERRY, SEX RATIOS, POLLINATOR ABUNDANCE, PLANT POLLINATION, EVOLUTIONARY INFLUENCES

01/02-1001 FRAGMENTATION OF HABITAT, BIRDS, FOREST SONGBIRD REPRODUCTION, FOREST SONGBIRDS, HABITAT FRAGMENTATION, ORNITHOLOGY, MATING SUCCESS AND HABITAT QUALITY, AVIAN BIOLOGY, EASTERN YELLOW ROBIN

01/02-2196 FRAGMENTED ECOSYSTEMS, BOTTOM-UP ECOSYSTEM MODEL, TOP-DOWN ECOSYSTEM MODEL, VENEZUELAN DRY TROPICAL FOREST HABITAT, ECOSYSTEM FRAGMENTATION, FOOD WEBS, ISLAND HABITATS, TROPICAL FORESTS

01/02-2188 FRAGMENTED EDGE, BOREAL FOREST, ARTHROPODS, SONGBIRDS, AGRICULTURAL IMPACTS ON FORESTS, FORESTRY, MICROCLIMATES, CANADIAN FORESTS

01/02-0589 FRAGRANCES, PERFUMES, QUEST INTERNATIONAL, MADAGASCAR, RAINFORESTS, RESINS, WATERFALLS, MONTAGNE D'AMBRE WATERFALLS

01/02-2659 FRAMINGHAM HEART STUDY, HIGH BLOOD PRESSURE, HYPERTENSION, SERUM POTASSIUM, BLOOD PRESSURE PROGRESSION, HEALTH RISKS, POTASSIUM LEVELS

01/02-0205 FRAMINGHAM HEART STUDY, ARRHYTHMIA, ELECTROCARDIOGRAPHY, IRREGULAR VENTRICULAR RESPONSE, ATRIAL FIBRILLATION, ATRIAL MYOCARDITIS, ANTI-ARRHYTHMIC DRUGS, DEFIBRILLATOR, CARDIOVERSION, ANTICOAGULANTS, HYPERTHYROIDISM

01/02-1004 FRANCE, ORNITHOLOGY, CLIMATE CHANGE, BLUE TITS, FOOD SUPPLY TIMING ON BREEDING SUCCESS, REPRODUCTIVE SUCCESS AND PEAK FOOD AVAILABILITY, CORSICA, BIRD BREEDING PATTERNS, GLOBAL WARMING, BREEDING OF BIRDS AND CLIMATE CHANGE

01/02-0423 FRANCISCELLA TULARENSIS, BACTERIAL INFECTIONS, TULAREMIA, BIOLOGICAL WEAPONS

01/02-1378 FRANCISCELLA TULARENSIS, TULAREMIA, TICK-BORNE DISEASE

01/02-0295 FRANKINCENSE, EGYPTIAN, EMBALMING, MUMMIFICATION, HERODOTUS, MYRRH, NATRON, SODIUM BICARBONATE, SODIUM CARBONATE, SODIUM CHLORIDE, DEOXYRIBONUCLEIC ACID (DNA)

01/02-2455 FRAXINUS VELUTINA, XERISCAPE PROGRAMS, LEAF MORPHOLOGY, CUTICULAR WAX, TREE SPECIES SURVIVAL, PLANT SURVIVAL DROUGHT RESPONSES, WATER CONSERVATION, LANDSCAPING, OAK, ASH

Keyword Index

01/02-0379 FREE AIR CO2 ENRICHMENT EXPERIMENT (FACE), ATMOSPHERIC CARBON DIOXIDE (CO2), FORESTS, CARBON STORAGE, SOIL CARBON STORAGE, LEAF LITTER CARBON STORAGE, CLIMATE CHANGE

01/02-0166 FREEDIVING, PHYSIOLOGICAL DIVINE RESPONSES, HEART RATE CHANGES, BREATH-HOLDING

01/02-0068 FREE FLIGHT PROGRAM, HUMMINGBIRD AVIARY, ARIZONA-SONORA DESERT MUSEUM (ASDM)

01/02-0252 FREE RADICALS, NITRIC OXIDE, ENDOTHELIN, EXERCISE, ENDOTHELIAL FUNCTION, ARTERIAL PLAQUE, ENDOTHELIUM, CORONARY ATHEROSCLEROSIS, ARTERY STRUCTURE, HEART HEALTH, CHOLESTEROL

01/02-1438 FREE RADICALS, NEMATODE WORMS, FRUIT FLIES, HORMESIS, INDY GENE, MUTANTS, RADIATION, PESTICIDES, LONGEVITY GENES, AGE-1 GENE, CALORIC RESTRICTION

01/02-0160 FREE RADICALS, OXIDATIVE DAMAGE, ESTROGEN DERIVATIVES, SUPEROXIDE DISMUTASE INHIBITORS, TUMOR GROWTH, ANTIOXIDANT REACTIONS, LEUKEMIA CELLS, CANCER THERAPY

01/02-1771 FREE RADICALS, AGING, ANTIOXIDANTS, STRESS, VASCULAR DISEASES, LIFESTYLE CHANGES, DISTRACTIONS, MEMORY LOSS, BRAIN FUNCTIONS

01/02-0960 FREEZE-INDUCED XYLEM EMBOLISM, PLANT XYLEM TISSUES, ROOT PRESSURE, RING-POROUS TREES, XYLEM EMBOLISM, WATER CONDUCTION, EMBOLISM RECOVERY, TREE COLD PROTECTION

01/02-1531 FREEZING, TURTLE SURVIVAL STRATEGIES, HATCHLING TURTLES, THAWING, SUPERCOOLING, ICE FORMATION, PHYSIOLOGICAL ADAPTATIONS

01/02-0449 FREEZING TOLERANCE, PLANT STRESSES, SALT TOLERANCE, DROUGHT TOLERANCE, GENE SEQUENCING

01/02-1627 FREMONT COTTONWOOD, SALT CEDAR, LEAF-LITTER DECOMPOSITION, STREAM COMPOSITION, TAMARIX RAMOSSISIMA, POPULUS FREMONTII

01/02-0963 FREMONTODENDRON DECUMBENS, ANT-MEDIATED SEED DISPERSAL, SEED DISPERSAL, MUTUALISM, CHAPARRAL SHRUB, MYRMECOCHORY, FIRE ECOLOGY, MESSOR ANDREI, HARVESTER ANT, ELIAOSOMES

01/02-1833 FRENCH INTENSIVE AGRICULTURAL SYSTEM, SMALL-SCALE FARMING, AGRICULTURAL PRACTICES, BIOINTENSIVE AGRICULTURE HISTORY, SUSTAINABLE FARMING, ECOLOGY ACTION, CROP YIELDS, UNITED STATES DEPARTMENT OF AGRICULTURE (USDA) YEARBOOK-1998, SOIL QUALITY

01/02-1497 FRENCH NATIONAL INSTITUTE FOR AGRONOMIC RESEARCH, RAW MILK, LACTOSE, LACTIC ACID, CASEIN, CHEESE, PASTEURIZATION, FOOD AND DRUG ADMINISTRATION (FDA), CODEX ALIMENTARIUS, PASTEUR/LOUIS

01/02-1270 FRENCH POLYNESIA, CORAL REEF DEGRADATION, GLOBAL WARMING, CORAL ECOSYSTEMS

01/02-1520 FREQUENCY ANALYZER, MENINGITIS, HEARING AIDS, COCHLEA, COCHLEAR IMPLANT, INNER EAR, DEAFNESS, VOLTA/ALESSANDRO, AUDITORY NERVES, ELECTRODES, BIOCOMPATIBILITY

01/02-0062 FRESH WATER, WORLD WATER SUPPLY, WATER CONSERVATION

01/02-1008 FRESHWATER BIOLOGY, LIMNOLOGY, AMPHIBIAN MORTALITY, SAPROLEGNIA FERAX, ULTRAVIOLET-B RADIATION, CLIMATE CHANGE, EL NINO AND AMPHIBIAN MORTALITY, GLOBAL WARMING, ENVIRONMENTAL ISSUES

01/02-2208 FRESHWATER ECOSYSTEM CONSERVATION, VOLCANIC LAKES, OREGON, CASCADE MOUNTAIN RANGE, NATIONAL PARK SERVICE, CRATER LAKE

01/02-0709 FRESHWATER ECOSYSTEMS, UNIONIDAE BIVALVES, PATTERSON CREEK, LIMNOLOGY, BIVALVES, WATER QUALITY

01/02-0705 FRESHWATER ECOSYSTEMS, NITROGEN-BASED CHEMICAL FERTILIZERS, PHOSPHORUS POLLUTION, EUTROPHICATION, WATER POLLUTION, AGRICULTURAL PRACTICES, CHEMICAL FERTILIZERS, NUTRIENT CYCLING

01/02-1223 FRESHWATER FISH, INTRODUCED FISH, PREDATION, COAST RANGE SCULPIN, COTTUS SPECIES, PYTCHOCHEILUS GRANDIS, PRICKLY SCULPIN, PIKEMINNOW, EEL RIVER DRAINAGE, FISH POPULATION DECLINES

01/02-0986 FRESHWATER FISH, CONGO RIVER, ORINOCO RIVER, AMAZON RIVER, SPECIES DIVERSITY, MISSOURI-MISSISSIPPI RIVER, SOUTH AMERICA, GONDWANA, LATITUDINAL DIVERSITY GRADIENT

01/02-0710 FRESHWATER FISH SPECIES, MAINE LAKES, ADIRONDACK LAKES, SALMONID FISH SPECIES, LIMNOLOGY, NEW ENGLAND LAKES, TROUT

01/02-2508 FRESHWATER LAKE FISHERIES, OVERFISHING, GREAT LAKES FISHERY PARADOX, SPAWNING BEHAVIORS, FISH DIVERSITY

01/02-2190 FRESHWATER MUSSELS, BIRDWING PEARLYMUSSEL, LOTIS BLUE BUTTERFLY, ENDANGERED SPECIES ACT, TENNESSEE VALLEY AUTHORITY (TVA), RIVER CORRIDORS, INSECTS, BUTTERFLIES, MUSSELS

01/02-1222 FRESHWATER MUSSELS, BITTERLING FISH, OVIPOSITION CHOICE, OXYGEN AVAILABILITY, FLOW VELOCITY, FISH REPRODUCTION, MUSSEL HOSTS, PARASITISM

01/02-0050 FRESHWATER MUSSELS, SHELL FORMATION, MOLLUSKS, PERIOSTRACUM, UNIONIDAE, BIOMINERALIZATION OF SHELLS, GASTROPOD DEVELOPMENT, BIVALVES

01/02-0941 FRESHWATER MUSSELS, NONNATIVE SPECIES, ZEBRA MUSSELS, RIVER FAUNA, ENDANGERED SPECIES, MUSSEL POPULATION DECLINES, RESTORATION PROJECTS

01/02-2220 FRESHWATER POLLUTION, POLYCHLORINATED BIPHENYL (PCB), ENVIRONMENTAL CONTAMINATION, BIOMAGNIFICATION OF CONTAMINANTS, FOOD CHAINS, GLACIERS, PERSISTENT ORGANOCHLORINE PESTICIDE (POP), CLIMATE WARMING

01/02-0079 FRESHWATER REDISTRIBUTION, DAMS, WATER CONSERVATION

01/02-0947 FRESHWATER TURTLES, REPTILE PHYSIOLOGY, HIBERNATION STRATEGIES, TURTLE HATCHLINGS, PAINTED TURTLES, OVERWINTERING, COLD-TOLERANCE

01/02-1519 FREUD/SIGMUND, RAPID EYE MOVEMENT (REM) SLEEP, BRAIN, VISUAL CORTEX, FRONTAL LOBE, NEUROTRANSMITTERS, CREATIVE DREAMS, DREAMS, INVENTIONS

01/02-1508 FREUD/SIGMUND, DREAMS, BRAIN STEM, RAPID EYE MOVEMENT (REM) SLEEP, ACETYLCHOLINE, NORADRENALINE, SEROTONIN, PSYCHOANALYTIC THEORISTS

01/02-0284 FRICK COLLECTION, WEILL CORNELL MEDICAL COLLEGE, MEDICAL OBSERVATION

01/02-2730 FRIED FOOD, DEEP-FAT FRYING, COOKING OIL DETERIORATION, POLYUNSATURATED FATTY ACIDS, ORGANOLEPTIC PROPERTIES OF FOOD, DIET, HEALTH

01/02-0455 FRIEDREICH'S ATAXIA, NITROGENASE, X-LINKED SIDEROBLASTIC ANEMIA, IRON-SULFUR CLUSTERS, PROTEIN FUNCTIONS

01/02-1514 FRINGE SCIENTIFIC THEORIES, DUESBERG/PETER H., RETROVIRUSES, HUMAN IMMUNODEFICIENCY VIRUS (HIV), ACQUIRED IMMUNODEFICIENCY SYNDROME (AIDS), ONCOGENES, ANEUPLOIDY HYPOTHESIS, CANCER FORMATION

01/02-0317 FROG BREEDING SEASON, NONGAME AMPHIBIAN SPECIES, MATING CALLS, CHORUS FROG SPECIES, VERNAL POOL FAUNA, NEW JERSEY CHORUS FROG, TADPOLES, PSEUDACRIS TRISERIATA KALMI

01/02-0966 FROG DEVELOPMENT, ENVIRONMENTAL TOXINS, LIMB DEFORMITIES, RETINOIDS, CHEMICAL PERTURBATIONS, MECHANICAL PERTURBATIONS, RANA SYLVATICA, WOOD FROG, TREMATODE WORMS, PARASITIC TREMATODES, AMPHIBIAN DEFORMITIES

01/02-1841 FROGS, AMPHIBIAN SKIN, SKIN WIPING, MOISTURE CONSERVATION

01/02-2493 FROGS, AMPHIBIANS, TASK FORCE ON AMPHIBIAN DECLINE, DEFORMED FROGS

01/02-0954 FROGS, SEISMIC VIBRATIONS, COMMUNICATION METHODS, INSECTS, VIBRATIONAL MESSAGES, BURROWING MAMMALS, ELEPHANTS, ANIMAL BEHAVIOR

01/02-0624 FROGS, POPULATION DECLINES, AMPHIBIANS, DEFORMITIES, ENVIRONMENTAL THREATS, CHYTRID FUNGUS

01/02-0152 FRONTAL LOBE, LATERAL INTRAPARIETAL CORTEX (LIP), COGNITIVE BEHAVIORS, PERCEPTION, BRAIN FUNCTIONS, DECISION MAKING NEUROLOGY

01/02-1885 FRONTAL LOBE, NEURAL MECHANISMS, FACE RECOGNITION, SHEEP BEHAVIOR, TEMPORAL LOBE, BRAIN ACTIVITY, VISUAL DISCRIMINATION, MEMORY

01/02-1519 FRONTAL LOBE, RAPID EYE MOVEMENT (REM) SLEEP, BRAIN, VISUAL CORTEX, DREAMS, NEUROTRANSMITTERS, CREATIVE DREAMS, FREUD/SIGMUND, INVENTIONS

01/02-2407 FRONT FORMATION, CLIMATE VARIATIONS, ARCTIC FRONTAL ZONE (AFZ), DIFFERENTIAL HEATING EFFECTS, TOPOGRAPHY, VEGETATION EFFECTS, MOUNTAINOUS TERRAIN, BOREAL FORESTS

01/02-2700 FRONTIER EXPANSION IN AMAZONIA, BRAZILIAN RAINFORESTS, RAINFOREST CONSERVATION, AMAZON RAINFORESTS

01/02-0637 FROZEN CELLS, RANA SYLVATICA, HIBERNATION PHYSIOLOGY, ALASKAN WINTERS, WOOD FROGS, GLUCOSE LEVELS, INSULIN

01/02-2097 FROZEN EMBRYOS, CHEMOTHERAPY, PREMATURE MENOPAUSE, GNRH-A HORMONE, APOPTOSIS, OVARIAN FUNCTION, INFERTILITY

01/02-1416 FRUCTOSE, TRIGLYCERIDES, SYNDROME X, SUCROSE, HIGH BLOOD PRESSURE, INSULIN RESISTANCE, VERY LOW-DENSITY LIPOPROTEIN (VLDL), LIVER METABOLISM, SATURATED FATS

01/02-1398 FRUIT BATS, NIPAH VIRUS, HENDRA VIRUS, MALAYSIA, AUSTRALIA, WORLD HEALTH ORGANIZATION (WHO), PARAMYXOVIRIDAE, PIGS, ZOONOTIC VIRUS, INDONESIA, PHILIPPINES

01/02-0237 FRUIT CONSUMPTION, CANCER/COLORECTAL, BREAST CANCER, COLORECTAL CANCER, HEALTHY EATING, NATIONAL CANCER INSTITUTE (NCI), CANCER/BREAST, VEGETABLE CONSUMPTION

01/02-1240 FRUIT CROPS, MALUS SIEVERSII, KAZAKHSTAN APPLE TREES, GRAFTING, APPLE VARIETIES, CROSSBREEDING, GENETIC ENGINEERING

01/02-0926 FRUIT FLIES, DROSOPHILA MELANOGASTER, REPRODUCTIVE DORMANCY, SENESCENCE REGULATION, DORMANCY, JUVENILE HORMONE, AGING FACTORS

01/02-0445 FRUIT FLIES, DROSOPHILA MELANOGASTER, AGING, LIFE SPAN LENGTHENING, INDY GENE, GENE MUTATIONS

01/02-1886 FRUIT FLIES, DROSOPHILA MELANOGASTER, FLIGHT, RESPIRATORY EXCHANGE DURING FLIGHT OF INSECTS, SPIRACLE REGULATION, INSECT PHYSIOLOGY, TRACHEAL SYSTEM, METABOLIC PROCESSES

01/02-1438 FRUIT FLIES, NEMATODE WORMS, LONGEVITY GENES, HORMESIS, INDY GENE, MUTANTS, RADIATION, PESTICIDES, FREE RADICALS, AGE-1 GENE, CALORIC RESTRICTION

01/02-0404 FRUIT FLIES, BACTERIAL INFECTIONS, MELANOGASTER, PSEUDOMONAS AERUGINOSA

01/02-1023 FRUIT FLIES, SLEEP PATTERNS, CHRONOBIOLOGY, GENE HOMOLOGS, CIRCADIAN RHYTHMS, DROSOPHILA, HUMAN BEHAVIOR

01/02-0453 FRUIT FLIES, DROSOPHILA, MEMORY ENHANCEMENT, LEARNING, NEURONAL SYNAPSES, TRANSCRIPTION FACTORS, CYCLIC ADENOSINE MONOPHOSPHATE RESPONSE ELEMENT BINDING PROTEIN (CREB)

01/02-2141 FRUIT PRODUCTION, SEWAGE DISPOSAL, RECLAIMED WATER, IRRIGATION, CITRUS TREES

01/02-2145 FRUIT PRODUCTION, TOMATO LYCOPERSICON ESCULENTUM, TEMPERATURE SENSITIVITY, TOMATO CULTIVATION, POT SIZE, CROP VARIABILITY FACTORS

01/02-1878 FRUIT QUALITY, CROP OPTIMIZATION, HYDROPONIC FRUIT CULTURE, NUTRIENT SOLUTION CONCENTRATIONS, LYCOPERSICUM ESCULENTUM, ELECTRICAL CONDUCTIVITY (EC), TOMATO CULTIVATION

01/02-2458 FRUIT RIPENING, SOLUBLE SUGARS, PAPAYAS, SWEET TASTE, SUCROSE-PHOSPHATE SYNTHASE, RIPENING PROCESS

01/02-1604 FRUITS, HERBAL REMEDIES, ACKEE, BLIGHIA, JAMAICAN FRUITS

01/02-0542 FRUITS, CANCER, VEGETABLES, BODY WEIGHT, ANTIOXIDANTS, PHYTONUTRIENTS, CARCINOGENS, FIBER, DIGESTIVE TRACT

01/02-0643 FRUIT TREE BREEDING PROGRAMS, COMMERCIAL FRUIT TREE INDUSTRY, GERMPLASM PRESERVATION, NATIVE PRUNUS SPECIES, PEACHES, PLUM CULTIVARS, GENETIC MATERIAL, PRUNUS

01/02-0630 FRUIT TREE CROPS, ETHYLENE, COLOR-PROMOTING AGENTS, ETHEPHON, AMINOETHOXYVINYLGLYCINE (AVG), APPLE RIPENING CONTROL

01/02-0629 FRUIT TREE DAMAGE, TROPICAL FRUIT TREE CROPS, TROPICAL STORMS, TREE CROP RECOVERY, HURRICANE DAMAGE, HORTICULTURE METHODS

01/02-0918 FRUIT YIELD, TREE NITROGEN UPTAKE, NITROGEN METABOLISM, FERTILIZATION TIMING, HORTICULTURE, NUTRIENT STORAGE, PEACH TREE CULTIVATION, PRUNUS PERSICA

01/02-2008 FTSZ PROTEIN, EUKARYOTE ORIGINS, MICROTUBULE COMMON ORIGIN, PROKARYOTES, ACTIN, GUANINE TRIPHOSPHATE (GTP), ADENOSINE TRIPHOSPHATE (ATP)

01/02-1434 FUEL, HYDROCARBON FUELS, GASOLINE, KEROSENE, TOXIC, CENTRAL NERVOUS SYSTEM (CNS), NEUROTOXICANTS, PETROLEUM

01/02-0088 FUEL BRIQUETTE TECHNOLOGY, LEGACY FOUNDATION, UNITED NATIONS' HIGH COMMISSION FOR REFUGEES CAMP, ALTERNATIVE FUELS

01/02-2435 FUEL CELLS, CARBON DIOXIDE EMISSIONS, FUEL ECONOMY, SPORT UTILITY VEHICLES, GASOLINE, BATTERY POWERED VEHICLES, ETHANOL, BIOMASS, AIR POLLUTION REDUCTION

01/02-2435 FUEL ECONOMY, CARBON DIOXIDE EMISSIONS, ETHANOL, SPORT UTILITY VEHICLES, GASOLINE, BATTERY POWERED VEHICLES, FUEL CELLS, BIOMASS, AIR POLLUTION REDUCTION

01/02-1816 FUEL PRODUCTION, REFINERIES, FOSSIL FUELS, PETROLEUM REFINING, CLEAN ENERGY, ENERGY PRODUCTION, PETROCHEMICAL INDUSTRIES, OIL INDUSTRIES, ENVIRONMENTAL ISSUES

01/02-0401 FUEL WOOD COLLECTION, FOREST PLANTATIONS, SILVICULTURE, VILLAGE WOOD LOT, CONSERVATION STRATEGIES

01/02-2495 FUEL WOOD RESOURCES, FOREST DEGRADATION, BIOMASS FUELS, UGANDA, ANTHROPOGENIC PRESSURES, FALLOW LAND, CONSERVATION

01/02-0342 FUGU POISON, POISON, PUFFER FISH, TETRODOTOXIN (TTX), NEUROTOXINS, TOXIN, NEWTS, MICROBIAL SYMBIONTS, MOLECULAR WEAPONRY, BACTERIAL TOXINS

01/02-1306 FUNCTIONAL BRAIN IMAGING, VENTRAL TEMPORAL CORTEX, OBJECT VISION PATHWAY, BRAIN RESPONSES, VISUAL REPRESENTATIONS

Keyword Index

01/02-2313 FUNCTIONAL DYSPEPSIA, NAUSEA, VOMITING, PAIN, GASTRIC DISORDERS, ANOREXIA, DUODENAL ULCER, HELICOBACTER PYLORI INFECTION, SOMATIZATION

01/02-1769 FUNCTIONAL FOODS, INSTITUTE OF MEDICINE, NATIONAL ACADEMY OF SCIENCES (NAS), FOOD AND DRUG ADMINISTRATION (FDA), FEDERAL FOOD REGULATIONS, DIETARY SUPPLEMENTS, NUTRITIONAL STANDARDS, HEALTH AGENCIES

01/02-2390 FUNCTIONAL FOODS, MEDICINAL BENEFITS, PLANT CHEMICALS, HEALTH BENEFITS, ANTIOXIDANTS, NUTRACEUTICALS

01/02-2717 FUNCTIONAL FOODS, NUTRACEUTICALS, ALTERNATIVE MEDICINE, FOOD SUPPLEMENTS

01/02-1309 FUNCTIONAL GENOMICS, BIOINFORMATICS, ENVIRONMENTAL GENOMICS, PROTEORHODOPSIN, BACTERIORHODOPSIN, MARINE ECOSYSTEMS, BACTERIAL ARTIFICIAL CHROMOSOME (BAC) CLONING VECTORS, GENOMIC ANALYSIS

01/02-1740 FUNCTIONAL MOVEMENT, CENTRAL NERVOUS SYSTEM (CNS), SUPRASPINAL CENTERS, DESCENDING NEURAL TRACTS, SPINAL CIRCUITRY, TRAINING SPECIFICITY, MOTONEURONS, RESISTANCE TRAINING, FORCE-GENERATING CAPACITY

01/02-1013 FUNCTIONAL PROTEINS, PROTEIN STRUCTURES, ADENOSINE TRIPHOSPHATE (ATP), BIOLOGICAL SYSTEMS, SURFACE ENERGY OF WATER, ENERGY SOURCES

01/02-1347 FUNCTIONAL REMODELING, SENSORY RELEARNING, NERVE REPAIR AND FUNCTION, RECONSTRUCTIVE SURGERY, LANGUAGE ACQUISITION, TACTILE GNOSIS, AXONAL MISDIRECTION

01/02-1941 FUNCTIONAL TRAITS, BIODIVERSITY, ECOSYSTEM FUNCTION, SPECIES RICHNESS, ECOSYSTEM RESPONSE, CLIMATE CHANGE, BIOGEOCHEMICAL PROCESSES, CONSERVATION, SPECIES SUBSTITUTIONS

01/02-1597 FUNCTIONING OF ECOSYSTEMS, ECOSYSTEM PROCESSES, CONSERVATION, SPECIES RICHNESS, PLANT FUNCTIONAL TRAITS, DIVERSITY

01/02-2410 FUNERARY RITUALS, DEATH RITUALS, KURSK SUBMARINE, BURIAL PRACTICES

01/02-0058 FUNGAL CONTROL, DEFENSINS, DISEASE RESISTANT PLANTS, TRANSGENIC PLANTS, ALFALFA ANTIFUNGAL PEPTIDE (ALFAFP), VERTICILLIUM DAHLIAE, MEDICAGO SATIVA, POTATO PATHOGENS, GENE MANIPULATION

01/02-0356 FUNGAL DISEASES, DIDYMELLA BRYONIAE, BENLATE, DUPONT, PESTICIDE RESISTANCE, MELON, CROPS, INTEGRATED PEST MANAGEMENT (IPM)

01/02-1558 FUNGAL EVOLUTION, ALGAL SWITCHING, PARALLEL CLADOGENESIS, COSPECIATION, HOST SWITCHING, HETEROTROPHIC FUNGI, LICHEN PHYLOGENIES, INTERNALLY TRANSCRIBED SPACER (ITS), SYMBIOTIC ASSOCIATES

01/02-0385 FUNGAL INFECTION, EPIPHYTIC FUNGUS, ATKINSONELLA HYPOXYLON, BUNCHGRASS, DANTHONIA SPICATA, PLANT-FUNGUS RELATIONSHIP, PLANT HEALTH, SYMBIOSIS

01/02-1952 FUNGAL KINESINS, PROTEIN LOCOMOTION, KINESIN MOVEMENT, MOLECULAR TRANSPORT, MOTOR PROTEINS, NEUROSPORA CRASSA

01/02-1934 FUNGAL LIFE CYCLE, PLANT-FUNGAL SYMBIOSIS, PLANT NUTRIENT UPTAKE, ESSENTIAL NUTRIENT PHOSPHORUS, PLANT PRODUCTIVITY, ARBUSCULAR MYCORRHIZAL (AM) FUNGI

01/02-0717 FUNGAL PATHOGENS, DUTCH ELM DISEASE, OPHIOSTOMA ULMI, OPHIOSTOMA NOVO-ULMI, HYBRIDIZATION, ELM TREES

01/02-2156 FUNGAL PATHOGENS, AFRICAN PEPPER, ANTI-MICROBIAL PROPERTIES, HERBAL REMEDIES, NIGERIAN SPICES, INFECTIOUS DISEASE TREATMENTS, BACTERIAL PATHOGENS, GUINEA PEPPER

01/02-0111 FUNGAL PATHOGENS, FOREST FUNGI, EXOTIC PATHOGENS, EXOTIC FOREST PLANTATIONS, PLANTATION FORESTRY

01/02-2293 FUNGAL RELATIONSHIPS, HOMOBASIDIOMYCETES, AQUATIC TERRESTRIAL HABITAT TRANSITIONS, EVOLUTIONARY MIGRATIONS, RIBOSOMAL DEOXYRIBONUCLEIC ACID (RDNA), MARINE MUSHROOMS, GENETIC SEQUENCING, PHYLOGENETIC TREES, BALLISTOSPORY, MUSHROOMS EVOLUTION

01/02-1877 FUNGAL RESISTANCE, DOWNY MILDEW, BROCCOLI CULTIVARS, BRASSICA OLERACEA, CRUCIFEROUS CROP PLANTS, BACKCROSSING, PLANT BREEDING, GENE-CONTROLLED DISEASE RESISTANCE, PEROSOSPORA PARASITICA

01/02-0307 FUNGI, MYCOPHAGY, INSECTS, ANTS, ATTINE ANTS, MUTUALISM

01/02-1453 FUNGI, VIRUSES, PARASITES, BACTERIA, PATHOGENS, VACCINES, SMALLPOX ERADICATION, INFLUENZA, ALZHEIMER'S DISEASE, HUMAN IMMUNODEFICIENCY VIRUS-1 (HIV-1)

01/02-1633 FUNGI, ENVIRONMENTAL POLLUTANTS, XENOBIOTIC COMPOUNDS, BIOLOGICAL DEGRADATION, NITROAROMATICS, BIOREMEDIATION, POLLUTION REMOVAL, RHIZOREMEDIATION, PHYTOREMEDIATION, BACTERIAL REMEDIATION, TRINITROTOLUENE (TNT)

01/02-1859 FUNGI, MYCORRHIZAE, PLANT PRODUCTIVITY, SOIL PHOSPHORUS (P), ANTHOCYANIN

01/02-0649 FUNGI, PARASITIC FUNGI, ENDOPHYTES, UNITED STATES DEPARTMENT OF AGRICULTURE (USDA), INVASIVE PLANT CONTROL, SYSTEMATICS, ANIMAL AND PLANT HEALTH INSPECTION SERVICE (APHIS)

01/02-1242 FUNGICIDAL SPRAYS, PLANT DISEASES, RESISTANCE (R) GENES, IMMUNITY, SYSTEMATIC ACQUIRED RESISTANCE, INDUCIBLE RESISTANCE, ARABIDOPSIS, SALICYLIC ACID, EDR1 GENE, MPK4 GENE, GENETIC MODIFICATIONS

01/02-0939 FURANONES, BACTERIAL BIOFILMS, CYSTIC FIBROSIS, PSEUDOMONAS PUTIDA, GENE EXPRESSION, ANTIBIOTIC RESISTANCE, PLANKTONIC BACTERIA, BIOFILM DEVELOPMENT

01/02-0327 FUR SEALS, ENDANGERED SPECIES, JUAN FERNANDEZ ISLANDS, MARINE MAMMALS, WILDLIFE MANAGEMENT, SEAL CONSERVATION

01/02-0184 FUSIFORM GYRUS, AUTISM, HERITABILITY OF AUTISM, THALIDOMIDE

01/02-1513 FUSIFORM GYRUS, FACE RECOGNITION, LEARNED FACE RECOGNITION, INNATE FACE RECOGNITION, PROSOPAGNOSIA, PERCEPTION, NEWBORN'S BRAIN RESPONSE, OBJECT RECOGNITION, NEURAL FRAMEWORK

01/02-0686 FUTURE CYCLONE ACTIVITY, GLOBAL WARMING, CYCLONE DAMAGE, GREENHOUSE GASES, TROPICAL CYCLONES, HORTICULTURE INDUSTRY

01/02-1180 G77 CHINA GROUP, UNITED NATIONS FRAMEWORK CONVENTION ON CLIMATE CHANGE (UNFCCC), UMBRELLA GROUP, EUROPEAN UNION, ECONOMIES IN TRANSITION GROUP, KYOTO PROTOCOL, ENVIRONMENTAL INTEGRITY GROUP, GLOBAL WARMING, SINKS, CARBON SEQUESTRATION, EMISSIONS REDUCTIONS

01/02-0900 GAGARIN/YURI, AIR FORCE AERO MEDICAL LABORATORY, AEROBEE ROCKET, MERCURY PROGRAM, SHEPARD/ALAN, GLENN/JOHN, ATLAS, USSR, ANIMAL SPACEFLIGHTS, SPUTNIK, BAIKONUR COSMODROME

01/02-0899 GAGARIN/YURI, SPUTNIK 1, SOVIET UNION, KOROLEV/SERGEI, KRUSHCHEV/NIKITA, LUNA 3, MERCURY/REDSTONE, SHEPARD/ALAN, VON BRAUN/WERNHER, FEDERATION AERONAUTIQUE INTERNATIONAL (FAI)

01/02-0146 GAIN-OF-FUNCTION GENETIC EVENTS, BRCA1 GENE, LOSS-OF-FUNCTION GENETIC EVENTS, CANCER GENETICS, TUMOR SUPPRESSOR GENES, ENVIRONMENTAL CARCINOGENS, ONCOGENESIS FACTORS, BRCA2 GENE, DISEASE PREDISPOSITION

01/02-0276 GAIT, INSECT LOCOMOTION, DECENTRALIZED WALKING SYSTEM, STICK INSECT (CARAUSIUS MOROSUS), ANIMAL MOVEMENT, TETRAPOD GAIT, HEXAPOD WALKING, WALKING MODEL, LOCOMOTION

01/02-2562 GAIT ANALYSIS, DINOSAUR LOCOMOTION, FOSSIL TRACKWAYS, TRACKS, ARDLEY QUARRY, THEROPOD TRACKS

01/02-1471 GALACTIC HABITABLE ZONE (GHZ), CIRCUMSTELLAR HABITABLE ZONE, MILKY WAY, EARTHLIKE PLANETS, EXTRATERRESTRIALS, UNIVERSE HABITATION

01/02-0607 GALAPAGOS ISLANDS, DARWIN/CHARLES, EVOLUTION

01/02-0326 GALAPAGOS ISLANDS, ENDANGERED SPECIES, TORTOISES, CAPTIVE BREEDING PROGRAMS, CONSERVATION INITIATIVES

01/02-1609 GALAPAGOS ISLANDS, DARWIN/CHARLES, CONSERVATION, INVASIVES SPECIES, ALIEN SPECIES, BIODIVERSITY, NATIVE ECOSYSTEMS, THEORY OF NATURAL SELECTION

01/02-2563 GALAPAGOS ISLANDS, ADAPTIVE RADIATION, FINCHES, AVIAN SPECIATION, EVOLUTION OF SPECIES, BIRD EVOLUTION

01/02-0393 GALAPAGOS ISLANDS, NATURAL RESOURCE MANAGEMENT, SEA CUCUMBER, NATIONAL PARKS, ECOTOURISM, MARINE RESERVES

01/02-0011 GALAPAGOS ISLANDS BIRDS, MAGNIFICENT FRIGATEBIRD, ALBATROSS, BOOBIES, ESPANOLA ISLAND, SEABIRDS, BIRD POPULATIONS

01/02-2729 GALEN OF PERGAMUM, ORIGIN OF MEDICINE, TRIPARTITE SYSTEM OF ANATOMY, EARLY MEDICINE, COMPARATIVE ANATOMY, HISTORY OF MEDICINE, ANATOMICAL DISSECTION

01/02-0248 GALLERINA, CYCLOPEPTIDES, CORPRINUS, ORELLANINE, MONOMEHTYLHYDRAZINE, IBOTENIC ACID, MUSCARINIC MUSHROOMS, PSILOCYBE, AMERICAN ASSOCIATION OF POISON CONTROL CENTERS (AAPCC), TOXIC EXPOSURE SURVEILLANCE SYSTEM (TESS), AMANITA

01/02-1533 GALL HABITAT, THRIPS, SOCIAL INSECTS, ALTRUISM EVOLUTION, HABITAT, ECOLOGY, HAPLODIPLOIDY, EVOLUTIONARY INFLUENCES, AUSTRALIA INSECT BEHAVIOR, SOLDIER THRIPS

01/02-1169 GALLSTONES, CHOLESTEROL REDUCERS, BLOOD LIVER TESTS, LIVER DISEASE, DIABETES, TOXIC SUBSTANCES, VIRAL HEPATITIS, HEPATITIS C, BLOOD SUPPLY, CIRRHOSIS

01/02-2461 GAMAGRASS, TRIPSACUM, TEOSINTE, ARCHAEOLOGICAL MAIZE, EVOLUTIONARY MECHANISMS, SELECTIVE BREEDING, MAIZE ORIGINS, CORN CULTIVATION, CROP VARIETIES, GENOME RECOMBINATIONS

01/02-0262 GAMBLERS, DOPAMINE, SEROTONIN, BRAIN, ADDICTIVE BEHAVIOR, EUPHORIA, CORTISOL, SALIVA, NEUROTRANSMITTERS, HORMONES, HEART RATE

01/02-0828 GAMBLING ADDICTION, ATHLETES, ADDICTIONS, PATHOLOGICAL GAMBLERS, CODE OF CONDUCT

01/02-0020 GAME HUNTING, LAPALALA WILDERNESS, WILDLIFE RESERVES, JAVAN RHINO, SUMATRAN RHINO, INDIAN RHINO, BLACK RHINO, WHITE RHINO, SOUTH AFRICAN RHINOCEROS, CONSERVATION STRATEGIES, RHINOCEROS POPULATION DECLINES

01/02-2003 GAMETE DIMORPHISM, REPRODUCTIVE EVOLUTION, EVOLUTIONARY THEORIES, OOCYTE SIZE EVOLUTION, SPERM SIZE EVOLUTION, SEXUAL EVOLUTION OF REPRODUCTION

01/02-0216 GAMMA-AMINOBUTYRIC ACID (GABA), GAMMA-HYDROXYBUTYRATE, 1,4-BUTANEDIOL, INHIBITORY NEUROTRANSMITTERS, DRUG ABUSE, MUSCLE-BUILDING DRUGS

01/02-1666 GAMMA-AMINOBUTYRIC ACID (GABA), OPIOID RECEPTORS, G-PROTEIN-COUPLED RECEPTOR (GPCR), HOMEOSTASIS, LIGANDS, DRUG DEVELOPMENT

01/02-0165 GAMMA-FREQUENCY SYNCHRONIZATION, NEURONAL SYNCHRONIZATION, VISUAL ATTENTION, SENSATION, PERCEPTION, OSCILLATORY MODULATION

01/02-2308 GAMMA-GLOBIN, HEMOGLOBIN POLYMERIZATION, BLOOD DISORDERS, GENE THERAPY, BETAGLOBIN, AUTOSOMAL RECESSIVE DISORDERS, LENTIVIRAL VECTORS, HEMATOPOIETIC STEM CELLS, SICKLE CELL DISEASE (SCD)

01/02-0216 GAMMA-HYDROXYBUTYRATE, 1,4-BUTANEDIOL, GAMMA-AMINOBUTYRIC ACID (GABA), INHIBITORY NEUROTRANSMITTERS, DRUG ABUSE, MUSCLE-BUILDING DRUGS

01/02-1252 GAMMA-LINOLENIC ACID (GLA), OENOTHERA, EVENING PRIMROSE OIL, HYPERLIPIDEMIA, HEALTH PRODUCTS, MEDICINAL PLANTS, OILSEED PLANTS, CROP PRODUCTION

01/02-2586 GAMMA-SECRETASE, BETA-AMYLOID, PLAQUES, ALZHEIMER'S DISEASE, PRESENILIN 1, PROTEASES, BETA-SITE AMYLOID PRECURSOR PROTEIN CLEAVING ENZYME (BACE)

01/02-0451 GAMMA-SECRETASE ENZYMES, SENILE PLAQUES, NOTCH SIGNALING, PROTEASE ENZYMES, UNFOLDED PROTEIN RESPONSE (UPR), ALZHEIMER'S DISEASE, BETA-AMYLOID PRECURSOR PROTEIN (BETAAPP), PRESENILIN (PS) PROTEINS

01/02-1403 GAMMA-TOCOPHEROL, ALPHA-TOCOPHEROL, VITAMIN E, FAT SOLUBLE VITAMINS, SOURCES OF VITAMIN E, TOCOPHEROLS, TOCOTRIENOLS, PREVENTIVE HEALTH, HEART DISEASE, CANCER PREVENTION

01/02-2632 GANGES-BRAHMAPUTRA DELTA, WATER-BORNE DISEASES, BANGLADESH, CHOLERA, ARSENIC POISONING, DRINKING WATER CONTAMINATION, TUBE WELLS, PUBLIC HEALTH

01/02-0596 GANZFELD EXPERIMENT, MENTAL TELEPATHY, EXTRASENSORY PERCEPTION, PARAPSYCHOLOGY, DIRECT MENTAL INTERACTION WITH LIVING SYSTEMS (DMILS), PARANORMAL PHENOMENA

01/02-0454 GAP 1 PHASE, CELL CYCLE, MITOSIS PHASE, DEOXYRIBONUCLEIC ACID (DNA) SYNTHESIS, CYCLIN-DEPENDENT KINASE (CDK), RETINOBLASTOMA (RB) PROTEIN, TRANSCRIPTION FACTOR P53, HUMAN PAPILLOMAVIRUS, HUMAN HERPESVIRUS 8 (HHV8)

01/02-1623 GAP ANALYSIS PROGRAM (GAP), EXTINCTION, ENDANGERED SPECIES, GEOGRAPHIC INFORMATION SYSTEMS (GIS), BIODIVERSITY

01/02-2131 GARDENING, INSECT ECOLOGY, BIODIVERSITY

01/02-0350 GARDENING, CHERRY TREES, ORNAMENTAL CHERRY TREES, YOSHINO CHERRY TREES, PRUNUS X YEDOENSIS, KWANZAN CHERRY TREES, PRUNUS SERRULATA, FLOWERING TREES, LANDSCAPING, TREE GROWTH

01/02-1829 GARDENING, BIENNIALS, PERENNIALS, PLANT DIVERSITY, ANNUALS, FLOWERING PLANTS

01/02-2164 GARDENING, NATIVE PLANTS, NURSERIES, LANDSCAPING, GREEN INDUSTRY, PLANT ENVIRONMENTAL ADAPTATIONS

01/02-0970 GARDEN PESTS, INSECTS, PRAYING MANTIS, APHIDS, HORNETS, BEETLES, PARASITIC INSECTS, MOSQUITOES, TACHINID FLIES, INTEGRATED PEST MANAGEMENT

01/02-2492 GARDENS, MAMMALS, GARDEN WILDLIFE, GREENFIELD SITES, BROWNFIELD SITES

01/02-2490 GARDENS OF THE QUEEN, MARINE CONSERVATION, MARINE LIFE, CUBAN REEFS

01/02-2492 GARDEN WILDLIFE, MAMMALS, GARDENS, GREENFIELD SITES, BROWNFIELD SITES

01/02-1456 GARLIC, ALTERNATIVE MEDICINES, MA HUANG, ST. JOHN'S WORT, LICORICE, HYPERTENSION, YOHIMBINE, HERBALS, CARDIOVASCULAR DRUGS, GRAPEFRUIT

Keyword Index

01/02-0495 GARLIC, TRADITIONAL CHINESE MEDICINE (TCM), GINKGO BILOBA, DIETARY SUPPLEMENT HEALTH AND EDUCATION ACT, HERBAL PRODUCTS, PHARMACEUTICALS, PANAX GINSENG, GREEN TEA, ASIAN HERBALS

01/02-0880 GARLIC, HERBAL MEDICINE, PHYTOTHERAPY, ECHINACEA, EPHEDRA, ALTERNATIVE MEDICINE, GINSENG, GINKO, KAVA, VALERIAN, ST. JOHN'S WORT

01/02-1846 GARTER SNAKES, THAMNOPHIS SIRTALIS PARIETALIS, REPRODUCTIVE MIMICRY, FEMALE PHEROMONES

01/02-0501 GAS CHLORINATION, TEETH, GASTRIC ACID, GASTRITIS, PEPTIC ULCER, ANOREXIA NERVOSA, TOOTH ENAMEL, DENTAL EROSION, SWIMMING POOLS, HYDROCHLORIC ACID, PH LEVELS

01/02-0985 GAS CHROMATOGRAPHY-MASS SPECTROMETRY (GC/MS), ITALY, SQUID, CUTTLEFISH, CLAMS, MUSSELS, ALKYPHENOL (APE) CONTAMINATION, NONYLPHENOL (NP), OCTYLPHENOL (OP), ADRIATIC SEA, SELECTED ION MONITORING (SIM)

01/02-2435 GASOLINE, CARBON DIOXIDE EMISSIONS, FUEL ECONOMY, SPORT UTILITY VEHICLES, ETHANOL, BATTERY POWERED VEHICLES, FUEL CELLS, BIOMASS, AIR POLLUTION REDUCTION

01/02-1434 GASOLINE, FUEL, HYDROCARBON FUELS, KEROSENE, TOXIC, CENTRAL NERVOUS SYSTEM (CNS), NEUROTOXICANTS, PETROLEUM

01/02-1287 GASOLINE, BUSH/PRESIDENT GEORGE W., OIL, ARCTIC NATIONAL WILDLIFE REFUGE, DRILLING, WILDLIFE

01/02-1176 GASOLINE PRODUCTION, ORGANIC WASTE, BIOMASS, RENEWABLE FUELS, CELLULOSIC BIOMASS, ETHANOL, WASTE MANAGEMENT

01/02-1847 GASTEROSTEUS ACULEATUS, THREE-SPINED STICKLEBACK, MAJOR HISTOCOMPATIBILITY COMPLEX (MHC) GENES, SEXUAL SELECTION, GENETIC VARIATIONS, FISH BEHAVIOR, POLYMORPHISMS, MATE CHOICE

01/02-0501 GASTRIC ACID, TEETH, DENTAL EROSION, GASTRITIS, PEPTIC ULCER, ANOREXIA NERVOSA, TOOTH ENAMEL, GAS CHLORINATION, SWIMMING POOLS, HYDROCHLORIC ACID, PH LEVELS

01/02-2313 GASTRIC DISORDERS, NAUSEA, VOMITING, PAIN, ANOREXIA, FUNCTIONAL DYSPEPSIA, DUODENAL ULCER, HELICOBACTER PYLORI INFECTION, SOMATIZATION

01/02-0198 GASTRIC ULCERS, HELICOBACTER PYLORI, ANTIBIOTIC ACTIVITY OF WINES, RESVERATROL, RED WINE ANTIBACTERIAL ACTIVITY

01/02-1718 GASTRIC ULCERS, INFECTIONS, KOCH'S POSTULATES, CHRONIC DISEASES, ENDOGENOUS RETROVIRUSES, HELICOBACTER PYLORI, ALZHEIMER'S DISEASE, VIRAL INFECTIOUS PROCESSES, ACUTE INFECTIOUS DISEASES, DISEASE PATHOGENS

01/02-2520 GASTRIN-RELEASING PEPTIDE RECEPTOR (GRPR) GENE, CHROMOSOMES, GENETIC IMPRINTING, SEX CHROMOSOME, GENOMIC VARIATIONS

01/02-1197 GASTRITIS, MICROBES, ULCERS, STOMACH CANCER, CANCER/STOMACH, HELICOBACTER PYLORI, ANTIBIOTICS, VACCINES

01/02-0501 GASTRITIS, TEETH, GASTRIC ACID, DENTAL EROSION, PEPTIC ULCER, ANOREXIA NERVOSA, TOOTH ENAMEL, GAS CHLORINATION, SWIMMING POOLS, HYDROCHLORIC ACID, PH LEVELS

01/02-0209 GASTROENTERITIS, FOOD-BORNE ILLNESSES, GROUP A ROTAVIRUS, FOOD POISONING, INTESTINAL ILLNESS

01/02-2057 GASTROENTEROLOGY, HELIOBACTER PYLORI (HP), STOMACH ULCERS, DUODENAL ULCERS, STOMACH ACID, ANTIBIOTICS, PROTON-PUMP INHIBITOR (PPI), DYSPEPSIA, GASTROESOPHAGEAL REFLUX DISEASE (GERD)

01/02-0258 GASTROENTEROLOGY, ABDOMINAL PAIN, DIARRHEA, INTESTINAL DISEASES, CROHN'S DISEASE, COLONOSCOPY, FISTULA, BOWEL RESECTION, COLOSTOMY

01/02-0181 GASTROESOPHAGEAL REFLUX DISEASE (GERD), BARRETT ESOPHAGUS, ANTIREFLUX SURGERY, ESOPHAGEAL CANCER, CANCER/ESOPHAGEAL

01/02-2057 GASTROESOPHAGEAL REFLUX DISEASE (GERD), HELIOBACTER PYLORI (HP), STOMACH ULCERS, DUODENAL ULCERS, STOMACH ACID, ANTIBIOTICS, PROTON-PUMP INHIBITOR (PPI), DYSPEPSIA, GASTROENTEROLOGY

01/02-2054 GASTROINTESTINAL ANTHRAX, INHALATION ANTHRAX, ANTHRAX, CUTANEOUS ANTHRAX, TOXINS, BACTERIA, ANTIBIOTICS, ANTITOXINS

01/02-2022 GASTROINTESTINAL ANTHRAX, BACILLUS ANTHRACIS, CUTANEOUS ANTHRAX, INHALATION ANTHRAX, ANTHRAX, ANTHRAX MENINGITIS, BACTEREMIA, CENTERS FOR DISEASE CONTROL AND PREVENTION (CDC), ANTIMICROBIAL DRUGS, CIPROFLOXACIN, BIOTERRORISM

01/02-1092 GASTROINTESTINAL ANTHRAX, CUTANEOUS ANTHRAX, EPIZOOTIC, INHALATIONAL ANTHRAX, ANTHRAX, INFECTIONS, ANTIBIOTICS

01/02-2536 GASTROINTESTINAL ANTIMICROBIAL PEPTIDES, IMMUNE SYSTEM, EPITHELIAL PEPTIDES, ANTIMICROBIAL PEPTIDES (AP)

01/02-2648 GASTROINTESTINAL BLEEDING, ASPIRIN THERAPY, HEART ATTACK PREVENTION, CHOLESTEROL, HIGH BLOOD PRESSURE, ULCERS, CARDIOVASCULAR DISEASE

01/02-1425 GASTROINTESTINAL DISORDERS, ASPIRIN, PAIN RELIEVERS, HEART DISEASE, CYCLOOXYGENASE (COX), INTERNAL BLEEDING

01/02-0879 GASTROINTESTINAL PROBLEMS, VETERANS ADMINISTRATION, FLATULENCE, INDOLE, SKATOLE, HYDROGEN SULFIDE, DIMETHYL SULFIDE, METHANETHIOL, COLONIC DETONATION, PURGATIVES, COLITIS

01/02-1780 GASTROINTESTINAL PROBLEMS, PAIN MANAGEMENT, NONSTEROIDAL ANTIINFLAMMATORY DRUG (NSAID), CYCLOOXYGENASE (COX) INHIBITORS

01/02-2570 GASTROINTESTINAL REFLUX DISEASE, AUTOIMMUNE RESPONSE, AMERICAN RHEUMATOLOGY ASSOCIATION, RENAL CRISIS, SCLERODERMA, REYNAUD'S PHENOMENON, ALVEOLITIS, PULMONARY HYPERTENSION

01/02-1764 GASTROINTESTINAL SIDE EFFECTS, VIOXX, CELEBREX, HEART ATTACK RISK, STROKE RISK, ARTHRITIS, CYCLOOXYGENASE 2 (COX-2) INHIBITORS, ASPIRIN, NAPROXEN, IBUPROFEN, NONSTEROIDAL ANTIINFLAMMATORY DRUG (NSAID)

01/02-1439 GASTROINTESTINAL SIDE EFFECTS, NONSTEROIDAL ANTIINFLAMMATORY DRUG (NSAID), COXIBS, ANTIINFLAMMATORY DRUGS, PROSTAGLANDINS, THROMBOXANES, CYCLOOXYGENASE INHIBITORS

01/02-0224 GASTROINTESTINAL SMOOTH MUSCLES, MEDICINAL PLANTS, TRADITIONAL MEDICINE, CHRYSANTHELLUM INDICUM, MUSCARINIC RECEPTORS, NATURAL PRODUCTS, PHARMACOLOGY

01/02-0783 GASTROINTESTINAL STROMAL TUMORS, FOOD AND DRUG ADMINISTRATION (FDA), CANCER TREATMENT, GLEEVEC, CHRONIC MYELOID LEUKEMIA (CML), PROTEIN KINASES, BCR-ABL, HUMAN GENOME PROJECT, GLIOBLASTOMAS, BONE MARROW TRANSPLANTS, LYMPHOMAS

01/02-2343 GASTROINTESTINAL STROMAL TUMORS, CHROMOSOMAL ABNORMALITIES, CHRONIC MYELOID LEUKEMIA (CML), PHILADELPHIA CHROMOSOME, TYROSINE KINASE, BCR-ABL, ADENOSINE TRIPHOSPHATE (ATP), C-KIT STEM CELL RECEPTOR, TYROSINE KINASES, PLATELET DERIVED GROWTH FACTORS, CANCER

01/02-0507 GASTROINTESTINAL SYMPTOMS, IRRITABLE BOWEL SYNDROME (IBS), BOWEL MOVEMENTS, ABDOMINAL PAIN, CONSTIPATION, DIARRHEA, ANTISPASMODIC AGENTS

01/02-1688 GASTROINTESTINAL SYMPTOMS, CELIAC DISEASE, ROME II, IRRITABLE BOWEL SYNDROME (IBS), COLONOSCOPY, SIGMOIDOSCOPY, BARIUM ENEMA, IMMUNOGLOBULIN A ANTIGLIADIN, IMMUNOGLOBULIN G ANTIGLIADIN, ENDOMYSIAL ANTIBODIES

01/02-1724 GASTROINTESTINAL TRACT AILMENT, FOOD-BORNE ILLNESSES, INTESTINAL TRACT, LACTOBACILLUS, DIARRHEA, INFLAMMATORY BOWEL DISEASE, BENEFICIAL BACTERIA, PROBIOTICS

01/02-1687 GASTROINTESTINAL TRACT ANTHRAX, VACCINATIONS, CARCASS INCINERATION, BACILLUS ANTHRACIS, WORLD HEALTH ORGANIZATION (WHO), CUTANEOUS ANTHRAX, ANTHRAX, PULMONARY ANTHRAX

01/02-1350 GASTROINTESTINAL TUMORS, CHROMOSOME STUNTING, CANCER CELLS, PHILADELPHIA CHROMOSOME, GLEEVEC, MYELOID LEUKEMIA, CANCER TREATMENTS

01/02-1481 GASTRONOMY, TASTE, TEXTURE OF FOOD, VISCOSITY OF FOOD, VISCOELASTIC PROPERTIES OF FOOD, FOOD SCIENCE

01/02-0050 GASTROPOD DEVELOPMENT, SHELL FORMATION, MOLLUSKS, PERIOSTRACUM, UNIONIDAE, BIOMINERALIZATION OF SHELLS, BIVALVES, FRESHWATER MUSSELS

01/02-2191 GASTROPODS, ENDANGERED SPECIES ACT, FISHERIES, MARINE INVERTEBRATES, SPAWNING, CAPTIVE BREEDING, ABALONE, WHITE ABALONE

01/02-0736 GATE INACTIVATION, POTASSIUM CHANNEL RECEPTOR SITE, ION CHANNELS, CELL MEMBRANE REGULATION, VOLTAGE-GATED ION CHANNELS, AMINE INHIBITORS

01/02-1353 GATIFLOXACIN, OTITIS MEDIA, MENINGITIS, STREPTOCOCCUS PNEUMONIAE, ANTIMICROBIAL RESISTANCE, FLUOROQUINOLONES, LEVOFLOXACIN, GREPAFLOXACIN, MOXIFLOXACIN, PNEUMONIA, NATIONAL HOSPITAL AMBULATORY MEDICAL CARE SURVEY (NHAMCS)

01/02-0586 GATING, GENETICS, MOLECULAR CLOCK, NEGATIVE FEEDBACK LOOP, VIVID PROTEIN, CIRCADIAN CYCLE, LIGHT RESPONSE, NEUROSPORA CRASSA, ENTRAINMENT

01/02-1501 GAURS, SURROGATE ANIMAL MOTHERS, ADVANCED REPRODUCTIVE TECHNIQUES, ENDANGERED SPECIES, CONSERVATION CLONING, CLONING, INDIAN DESERT CAT

01/02-0162 GAURS, ENDANGERED SPECIES, HABITAT LOSS, CLONING TECHNOLOGY, NUCLEAR TRANSFER, CONSERVATION STRATEGIES, ZONA PELLUCIDA, CONVENTION ON INTERNATIONAL TRADE IN ENDANGERED SPECIES (CITES)

01/02-0619 GECARCOIDEA NATALIS, CHRISTMAS ISLAND RED CRAB, BREEDING MIGRATION, CRAB BEHAVIOR, LIFE CYCLES, MIGRATION BEHAVIOR

01/02-2166 GECKOS, REPTILES, CARIBBEAN ISLANDS, DOMINICAN REPUBLIC, JARAGUA SPAERO, DWARF GECKO, SMALLEST REPTILE

01/02-0933 GECKOS, REPTILES, LIZARDS, LEAFTAIL GECKO, TWIG MIMIC SNAKE, RADIATED TORTOISE, PANTHER CHAMELEON, CAMOUFLAGE, NATURAL SELECTION, MADAGASCAR, UROPLATUS

01/02-2301 GEMCITABINE, NON-SMALL CELL LUNG CANCER, LUNG CANCER, CISPLATIN, PACLITAXEL, CHEMOTHERAPY, DOCETAXEL, CARBOPLATIN, CANCER/LUNG

01/02-2360 GENDER BIAS, ATTENTION DEFICIT HYPERACTIVITY DISORDER (ADHD), DIAGNOSIS BIAS, BEHAVIORAL SYMPTOMS

01/02-2599 GENDER DIFFERENCES, PANIC DISORDERS, SYMPTOMS OF PANIC DISORDER, CARBON DIOXIDE SENSITIVITY, ANXIETY DISORDERS

01/02-2380 GENDER EFFECTS, ANTIHYPERTENSIVE THERAPY RESPONSES, AGE EFFECTS, CALCIUM ANTAGONIST, VERAPAMIL, HIGH BLOOD PRESSURE

01/02-0839 GENDER IDENTITY, TRANSSEXUALS, SEXUAL ORIENTATION, ADRENAL HYPERPLASIA, CORE GENDER IDENTITY, MASCULINITY, FEMININITY

01/02-2547 GENE ACQUISITION, REVERSE TRANSCRIPTASE, ENDOGENOUS RETROVIRUS (ERV), VIRAL DEOXYRIBONUCLEIC ACID (DNA), HUMAN GENOME, NONCODING DEOXYRIBONUCLEIC ACID (DNA), TRANSPOSITION, RETROVIRUSES

01/02-0155 GENE ACTIVATION, ONCOLOGY, P53 GENE, CANCER-RELATED GENES, CYTOLOGY, TUMOR SUPPRESSOR GENES

01/02-0732 GENE ACTIVATION, PATHOGEN RESISTANCE, R PROTEINS, BIOTROPHIC PLANT PATHOGENS, PLANT PATHOGENS, NUCLEOTIDE-BINDING SITES, LEUCINE-RICH REPEAT (LRR) PROTEINS

01/02-1954 GENE ACTIVATION, APOPTOSIS, ONCOLOGY, CANCER-SUPPRESSING PROTEINS, ASPP PROTEINS, P53 PROTEIN, TUMOR SUPPRESSOR PROTEINS

01/02-2540 GENE ACTIVATION, IMMUNOLOGY, NOTCH SIGNALING, PRE-T CELL RECEPTOR ALPHA (PTA) GENE, CELLULOSE SYNTHASELIKE (CSL) TRANSCRIPTION FACTOR, T-CELL GENE EXPRESSION, RECEPTOR GENES, NOTCH SIGNALING, TRANSMEMBRANE RECEPTORS

01/02-0169 GENEALOGICAL HISTORIES, EVOLUTIONARY INFERENCE, POPULATION GENETICS, MITOCHONDRIAL DNA (MTDNA), AUTOSOMAL DNA, Y-CHROMOSOME MARKERS, GENETIC MARKERS, PHYLOGENIES, HUMAN EVOLUTION, DEOXYRIBONUCLEIC ACID (DNA) SEQUENCE VARIATIONS

01/02-0170 GENEALOGICAL HISTORIES, HUMAN EVOLUTION, MOLECULAR GENEALOGIES, SINGLE NUCLEOTIDE POLYMORPHISMS, DEOXYRIBONUCLEIC ACID (DNA) SEQUENCE POLYMORPHISMS, EVOLUTIONARY INFERENCE, CHROMOSOMAL MARKERS, POPULATION GENETICS

01/02-2254 GENE-BASED OBESITY, OBESITY, INTERLEUKIN-6 (IL-6), LEPTIN, BODY FAT REGULATION, FAT TISSUES

01/02-1877 GENE-CONTROLLED DISEASE RESISTANCE, DOWNY MILDEW, FUNGAL RESISTANCE, BRASSICA OLERACEA, CRUCIFEROUS CROP PLANTS, BACKCROSSING, PLANT BREEDING, BROCCOLI CULTIVARS, PEROSOSPORA PARASITICA

01/02-0450 GENE DELIVERY SYSTEMS, ARTERIAL TRANSFECTION, PLASMID DNA, INTRA-ARTERIAL STENT, CARDIOVASCULAR DISEASE, ANGIOPLASTY, RESTENOSIS, DEOXYRIBONUCLEIC ACID (DNA) DELIVERY

01/02-1949 GENE DELIVERY SYSTEMS, NONVIRAL GENE DELIVERY SYSTEMS, VIRAL GENETIC VECTORS, DEOXYRIBONUCLEIC ACID (DNA) VECTORS, NAKED DNA

01/02-0725 GENE DUPLICATION, INTERSPECIFIC GENOMIC INCOMPATIBILITY, DIVERGENT EVOLUTION, BATESON DOBZHANSKY AND MULLER MODEL (BDM), WERTH AND WINDHAM MODEL, SPECIATION, EVOLUTIONARY MECHANISMS

01/02-1112 GENE-ENVIRONMENT INTERACTIONS, COLORECTAL CANCER, TUMOR SUPPRESSOR GENES, GENE MUTATION, DEOXYRIBONUCLEIC ACID REPAIR GENES, ADENOMA-CARCINOMA SEQUENCE, ONCOGENES, MODIFIER GENES, CARCINOGENESIS, CANCER/COLORECTAL

01/02-0939 GENE EXPRESSION, BACTERIAL BIOFILMS, CYSTIC FIBROSIS, PSEUDOMONAS PUTIDA, PLANKTONIC BACTERIA, ANTIBIOTIC RESISTANCE, FURANONES, BIOFILM DEVELOPMENT

01/02-1975 GENE EXPRESSION, CANCER/COLORECTAL, ONCOLOGY, METASTASIS GENETIC BASIS, PRL-3 GENE, COLORECTAL CANCER

01/02-1038 GENE EXPRESSION, SCRAPIE DISEASE, BOVINE SPONGIFORM ENCEPHALOPATHY (BSE), PRION PROTEINS, ERYTHROID CELLS, DISEASE DIAGNOSIS, TRANSMISSIBLE SPONGIFORM ENCEPHALOPATHIES (TSE), NEURODEGENERATIVE DISEASES, PROTEASE-RESISTANT PROTEIN (PSP)

Keyword Index

01/02-2289 GENE EXPRESSION, BREAST CANCER, OVARIAN CANCER, CANCER/OVARIAN, POLYMORPHISMS, CICHLID FISH, OPSIN PROTEIN, MATE CHOICE IN FISH, FISH SPECIATION, VISION-DRIVEN SPECIATION, BRCA1 GENE

01/02-2340 GENE EXPRESSION, COMMUNICATION, SOCIAL INTERACTION, DEVELOPMENTAL DISORDERS, AUTISM SUSCEPTIBILITY GENES, AUTISM, PROTEIN INTERACTION, BIOLOGICAL PATHWAYS, BEHAVIORAL PHENOTYPES

01/02-2525 GENE EXPRESSION, AGING, TUMOR SUPPRESSOR PROTEIN, MICE MUTANTS, P53 PROTEIN

01/02-2550 GENE EXPRESSION, DISTAL-LESS GENE, DEOXYRIBONUCLEIC ACID (DNA) POLYMORPHISMS, BUTTERFLY WING PATTERNS, EVOLUTIONARY CHANGES, SELECTIVE BREEDING

01/02-1998 GENE EXPRESSION, CARDIOGENESIS, T-BOX GENES, CONGENITAL DEFECTS, HOLT-ORAM SYNDROME

01/02-1016 GENE EXPRESSION, NONCODING DNA, MAMMALIAN GENOME, SILENCING, DEOXYRIBONUCLEIC ACID (DNA) METHYLATION, EPIGENETICS, TRANSCRIPTION, CHROMATIN, CPG DINUCLEOTIDES

01/02-0145 GENE EXPRESSION, FIELD-SPECIFIC SELECTOR GENES, CIS-REGULATORY GENE ELEMENTS, SELECTOR PROTEIN COMPLEX, DROSOPHILA WING

01/02-1048 GENE EXPRESSION, TYROSINASE ENZYME, COAT COLOR IN MICE, INDUCIBLE GENE EXPRESSION SYSTEM, ISOPROPYL BETA-D-GALACTOSIDE (IPTG), MELANIN PIGMENT METABOLISM, LAC OPERON, LACTOSE METABOLISM, REVERSIBLE GENE EXPRESSION SYSTEM, ESCHERICHIA COLI

01/02-1049 GENE EXPRESSION, CANCER/BREAST, CYCLINS, NEU-RAS GENE PATHWAY, CELL-CYCLE MACHINERY, TRANSGENIC MICE, MAMMARY EPITHELIAL TISSUE, MESSENGER RIBONUCLEIC ACID (MRNA), ONCOGENES, BREAST CANCER

01/02-1661 GENE EXPRESSION, CREATINE KINASE (CK), PHOSPHOCREATINE, CARDIORESPIRATORY ENDURANCE, EXERCISE PHYSIOLOGY, ATHLETIC ENDURANCE

01/02-1324 GENE EXPRESSION, GENE THERAPY, RIBOZYMES, HAMMERHEAD RIBOZYME, CANCER THERAPY, ABNORMAL GENES, CHRONIC MYELOID LEUKEMIA (CML), MESSENGER RNA (MRNA), CHIMERIC GENES

01/02-1055 GENE EXPRESSION, PROTEIN-TARGETING SYSTEM, REPORTER PROTEINS, LACTOCOCCUS LACTIS, CELL WALL ANCHORING, FOOD FERMENTATION STARTERS, BACTERIAL MODELS, PROBIOTIC (BIOACTIVE) MOLECULE, GRAM-POSITIVE LACTIC ACID BACTERIA

01/02-1054 GENE EXPRESSION, EPIGENETIC INSTABILITY, CLONING BY NUCLEAR TRANSFER, EMBRYONIC STEM (ES) CELLS, LARGE OFFSPRING SYNDROME, ANIMAL ABERRATIONS, MICE CLONES

01/02-0151 GENE EXPRESSION, GUANINE NUCLEOTIDES, CODY, GUANOSINE 5'-TRIPHOSPHATE (GTP), NUTRITIONAL LIMITATION IN CELLS, SPORULATION, STATIONARY PHASE, GENE TRANSCRIPTIONAL RESPONSE, CELL PATHWAYS, BACTERIAL ADAPTATIONS

01/02-1649 GENE EXPRESSION, APOPTOSIS TRIGGERS, TUMOR SUPPRESSOR, PROTEIN P53, TRANSCRIPTION FACTORS, DEOXYRIBONUCLEIC ACID (DNA) TRANSCRIPTION, CHEMICAL TOXICANTS, CASPASES, CYTOCHROME C

01/02-2628 GENE EXPRESSION CLASSIFICATION SYSTEM, CENTRAL NERVOUS SYSTEM TUMORS, EMBRYONAL TUMORS, PEDIATRIC CANCERS, CHILDHOOD DISEASES, TUMOR PROGNOSIS, BRAIN TUMORS, MEDULLOBLASTOMAS

01/02-1015 GENE EXPRESSION CONTROL, HISTONE PROTEINS, EPIGENETICS, DEOXYRIBONUCLEIC ACID (DNA) CODE, CHROMATIN-MODIFYING PROTEINS

01/02-1307 GENE EXPRESSION DATABASES, CELERA GENOMICS, GENOMICS INSTITUTE OF THE NOVARTIS RESEARCH FOUNDATION (GNF), NUCLEOTIDE SEQUENCES, DEOXYRIBONUCLEIC ACID (DNA), EXPRESSED SEQUENCE TAG (EST) TRANSCRIPTS, HUMAN GENE NUMBERS, INTERNATIONAL HUMAN GENOME SEQUENCING CONSORTIUM

01/02-2266 GENE EXPRESSION PROFILES, CANCER CLASSIFICATION, DIFFUSE LARGE B-CELL LYMPHOMA, HIERARCHICAL CLUSTERING, LYMPHOMAS

01/02-0767 GENE EXPRESSION PROFILES, HEREDITARY DISEASES, BREAST CANCER, MUTATIONS, TUMOR DIFFERENCES, CANCER/BREAST, BRCA GENES

01/02-1050 GENE EXPRESSION PROFILES, RAP1 PROTEIN, GROWTH FACTOR-INDUCED ACTIVATION, G PROTEINS, PHOTOBLEACHING TECHNIQUE, PROTEIN ACTIVATION, MOLECULAR SWITCHES, RAS FAMILY, SIGNALING CASCADES

01/02-0427 GENE EXPRESSION PROFILING, MICROARRAYS, GENOMOTYPING, BACTERIAL GENOMES

01/02-1951 GENE EXPRESSION VARIABILITY, COLONIC BACTERIA, COMMENSAL BACTERIA, BACTERIOIDES FRAGILIS, POLYSACCHARIDE COMPLEX, IMMUNE SYSTEM EVASION

01/02-1475 GENE FARMING, ATHLETES, SPORTS MORPHOLOGY, ARTIFICIAL GROWTH STIMULI, ATHLETIC ABILITY

01/02-2241 GENE FLOW, MALE-SPECIFIC GENETIC MARKERS, HUMAN ORIGINS, POPULATION GENETICS, Y CHROMOSOME

01/02-1040 GENE FUNCTIONS, HUMAN GENOME, PROTEOMICS, BIOREACTOR CELL ANALYSIS, MASS SPECTROMETRY, BIOINFORMATICS, CELL CULTURES

01/02-1041 GENE FUNCTIONS, HUMAN GENOME, PROTEOMICS, CELL CULTURES, TWO-DIMENSIONAL (2D) GEL ELECTROPHORESIS, ISOTOPE-CODED AFFINITY TAGS (ICAT), CYSTEINES, MASS SPECTROMETRY, MATRIX-ASSISTED LASER DESORPTION IONIZATION (MALDI)-TIME OF FLIGHT (TOF) TECHNOLOGY, IMAGING TECHNOLOGY

01/02-1023 GENE HOMOLOGS, SLEEP PATTERNS, CHRONOBIOLOGY, CIRCADIAN RHYTHMS, FRUIT FLIES, DROSOPHILA, HUMAN BEHAVIOR

01/02-0448 GENE IDENTIFICATION, REGENERATIVE MEDICINE, STEM CELL RESEARCH, DEOXYRIBONUCLEIC ACID (DNA), LONGEVITY, TISSUE REGENERATION, CELL-TO-CELL SIGNALING SYSTEM

01/02-0743 GENE IDENTIFICATION, INFLAMMATORY BOWEL DISEASE (IBD), HEREDITARY BOWEL DISORDERS, NOD2 GENE, CROHN'S DISEASE (CD), DISEASE PREDISPOSITION

01/02-1308 GENE IDENTIFICATION, ION CHANNELS, TONGUE, GUSTDUCIN, GUANINE-BINDING REGULATORY PROTEIN (G-PROTEIN), TASTE RECEPTORS

01/02-2155 GENE IDENTIFICATION, GP-9 GENE, ANT BEHAVIOR, EVOLUTION OF SOCIAL BEHAVIOR, SOLENOPSIS INVICTA, POLYMORPHISMS, SOCIAL ORGANIZATION, FIRE ANTS

01/02-0760 GENE IDENTIFICATION, INFECTIOUS MECHANISMS, HOST IMMUNE SYSTEMS, HUMAN PATHOGENS, BACTERIAL INFECTIONS, PLANT PATHOGENS

01/02-1310 GENE IDENTIFICATION, NEUROLOGICAL DISORDERS, GUANINE-BINDING REGULATORY PROTEIN COUPLED RECEPTOR (GPCR), CATAPLEXY, OREXIN, HYPOCRETIN, NEUROPEPTIDE SYSTEM, SLEEP DISORDERS, NARCOLEPSY

01/02-1018 GENE IMPRINTING, GERM CELLS, EMBRYONIC PREIMPLANTATION, CLONING MAMMALS, CELL DIFFERENTIATION, REPROGRAMMING DNA METHYLATION, SOMATIC NUCLEI, EPIGENETIC MODIFICATIONS, DEOXYRIBONUCLEIC ACID (DNA) METHYLATION

01/02-1020 GENE IMPRINTING, GERMLINE CELLS, DEOXYRIBONUCLEIC ACID (DNA) METHYLATION, EPIGENETIC MODIFICATIONS, MONOALLELIC GENE EXPRESSION, HERITABLE EPIGENETIC MODIFICATIONS, MAMMALIAN INHERITANCE

01/02-1019 GENE IMPRINTING, DEOXYRIBONUCLEIC ACID (DNA) REPROGRAMMING, CLONING MAMMALS, NUCLEAR TRANSFER (NT), EMBRYO SURVIVAL, SOMATIC CELL CLONES, EPIGENETIC MODIFICATIONS

01/02-1691 GENE LINKAGE, GENETIC DISEASES, TANGIER DISEASE, CORONARY ARTERY DISEASE, HEART DISEASE, HIGH-DENSITY LIPOPROTEIN (HDL), CHOLESTEROL TRANSPORT

01/02-0058 GENE MANIPULATION, DEFENSINS, DISEASE RESISTANT PLANTS, FUNGAL CONTROL, ALFALFA ANTIFUNGAL PEPTIDE (ALFAFP), VERTICILLIUM DAHLIAE, MEDICAGO SATIVA, POTATO PATHOGENS, TRANSGENIC PLANTS

01/02-2284 GENE MAPPING, RETINAL-DISEASE GENES, TYPE 2 DIABETES, DISEASE GENES

01/02-2690 GENE MAPPING, HUMAN GENETICS, VAN GUNDIA NEEL/JAMES, AMERICAN SOCIETY OF HUMAN GENETICS, SICKLE-CELL DISEASE, RADIATION, IONIZING RADIATION

01/02-2453 GENE MARKERS, LYNX, CONSERVATION STRATEGIES, CANADA LYNX, POPULATION DYNAMICS, DISPERSAL, SPATIAL SYNCHRONY, WILDLIFE POPULATION DYNAMICS

01/02-2259 GENE MUTAGENESIS, FLUORESCENT REPORTERS, CHROMOPHORE MATURATION, PROTEIN FLUORESCENCE, DSRED PROTEIN

01/02-0173 GENE MUTATION MARKERS, HAPLOTYPES, PALEOLITHIC EUROPEANS, HUMAN LINEAGE, Y CHROMOSOME, GENETIC PHYLOGENIES, EUROPEAN GENE POOL

01/02-2286 GENE MUTATIONS, TELOMERIC BAND, CHROMOSOME 1, CYTOGENIC BANDING, FLUORESCENCE IN SITU HYBRIDIZATION (FISH), PHENOTYPE VARIABILITY, MENTAL RETARDATION, 1P36 DELETION

01/02-1112 GENE MUTATIONS, GENE-ENVIRONMENT INTERACTIONS, TUMOR SUPPRESSOR GENES, COLORECTAL CANCER, DEOXYRIBONUCLEIC ACID REPAIR GENES, ADENOMA-CARCINOMA SEQUENCE, ONCOGENES, MODIFIER GENES, CARCINOGENESIS, CANCER/COLORECTAL

01/02-0123 GENE MUTATIONS, BACILLUS ANTHRACIS, PROTECTIVE ANTIGEN (PA), TOXIN INHIBITORS, HELICOBACTER PYLORI, ANTHRAX THERAPY, INFECTIOUS DISEASES, VACCINE DEVELOPMENT

01/02-2626 GENE MUTATIONS, COLORECTAL TUMORS, DEOXYRIBONUCLEIC ACID (DNA), DIGITAL PROTEIN TRUNCATION, PATIENT COMPLIANCE, DIAGNOSTIC MARKER, ADEMATOUS POLYPOSIS COLI (APC), POLYMERASE CHAIN REACTION (PCR), CANCER DETECTION

01/02-0461 GENE MUTATIONS, RED FLUORESCENT PROTEIN, POLYMERASE CHAIN REACTION (PCR), GREEN FLUORESCENT PROTEIN, FLUORESCENT RESONANCE, ENERGY TRANSFER

01/02-0047 GENE MUTATIONS, HOST-PARASITE RELATIONSHIPS, PATHOGENS, NITROGEN-FIXING BACTERIA, RHIZOBIUM, ESCHERICHIA COLI, VIRULENCE FACTORS, LEISHMANIA, PARASITES, SYMBIOSIS, BACTERIAL INFECTIONS

01/02-1027 GENE MUTATIONS, NEURODEGENERATIVE DISORDERS, UBIQUITINATION, MUTANT PARKIN PROTEIN, INHERITED PD, ALPHA-SYNUCLEIN, AUTOSOMAL RECESSIVE PD, PROTEIN ACCUMULATION, PARKINSON'S DISEASE (PD) PATHOGENESIS

01/02-0445 GENE MUTATIONS, DROSOPHILA MELANOGASTER, AGING, FRUIT FLIES, INDY GENE, LIFE SPAN LENGTHENING

01/02-0730 GENE MUTATIONS, LOW-DENSITY LIPOPROTEIN (LDL), HYPERCHOLESTEROLEMIA, CHOLESTEROL DEPOSITS, LIVER DISEASE COMPLICATIONS, CORONARY ARTERY DISEASE, RECEPTOR ADAPTOR PROTEIN, AUTOSOMAL RECESSIVE HYPERCHOLESTEROLEMIA (ARH)

01/02-1046 GENE MUTATIONS, HORIZONTAL GENE TRANSFER, MUTATOR CELLS, DEOXYRIBONUCLEIC ACID (DNA) RECOMBINATION, MISMATCH REPAIR SYSTEM (MMR), ADAPTIVE EVOLUTION, BACTERIAL GENETICS, INTERSPECIES BACTERIAL CROSSES

01/02-1971 GENE MUTATIONS, AUX/IAA PROTEINS, PLANT HORMONE FUNCTIONS, AUXIN, TRANSCRIPTIONAL REGULATORS, ARABIDOPSIS THALIANA

01/02-0443 GENE MUTATIONS, LIVER DISEASE, INTERFERON, HEPATITIS C VIRUS (HCV) INFECTIONS, HEPATOMA CELLS, AMINO ACIDS, VACCINES, RIBONUCLEIC ACID (RNA) REPLICATION

01/02-2264 GENE MUTATIONS, CHOLESTEROL EFFLUX, ADENOSINE TRIPHOSPHATE (ATP)-BINDING CASSETTE A1 TRANSPORTER (ABCA1), HIGH-DENSITY LIPOPROTEIN (HDL) CHOLESTEROL, ATHEROSCLEROTIC VASCULAR DISEASE

01/02-0428 GENE MUTATIONS, COMMENSAL BACTERIA, PATHOGENIC BACTERIA, VIRULENCE ACQUISITION, ESCHERICHIA COLI, CHROMOSOMAL MODIFICATIONS

01/02-0157 GENE MUTATIONS, CHRONIC RHINOSINUSITIS (CRS), CYSTIC FIBROSIS TRANSMEMBRANE CONDUCTANCE REGULATOR (CFTR) GENE, INHERITED DISEASES, MUCUS SECRETIONS, RESPIRATORY AILMENTS

01/02-0180 GENE MUTATION TRACKING, HUMAN EVOLUTION, Y CHROMOSOME POLYMORPHISMS, OUT-OF-AFRICA THEORY, POPULATION MIGRATION, EVOLUTIONARY THEORIES

01/02-0447 GENE OVEREXPRESSION, ONCOGENISIS, APOPTOSIS, MALIGNANCIES, TUMOR SUPPRESSOR GENES, CANCER THERAPIES, ANTISENSE THERAPY

01/02-0910 GENE POLYMORPHISMS, DRUG RESPONSE, PHARMACOGENOMICS, SINGLE NUCLEOTIDE POLYMORPHISM (SNP), DESIGNER DRUGS, MICROARRAY TECHNOLOGIES, DEOXYRIBONUCLEIC ACID (DNA) ALTERATIONS, MASS SPECTROMETRY, MICROSPHERE TECHNOLOGY, MICROARRAY TECHNOLOGY, INDIVIDUAL RESPONSE TO DRUGS

01/02-1759 GENERAL ANESTHESIA, DENTAL CARIES, CHILDREN'S HEALTH, PAIN DECREASE, QUALITY OF LIFE

01/02-1922 GENERALIST PREDATORS, PREDATOR-PREY INTERACTIONS, EDGE HABITATS, PATCH HABITAT INTERFACES, CRITICAL PATCH SIZE, CONSERVATION, HABITAT FRAGMENTATION

01/02-1601 GENERAL MINING LAW, GOLD RUSH, GOLD, MODERN GOLD MINING, TOXIC POLLUTION

01/02-0688 GENERAL THEORY OF BIODIVERSITY, ECOLOGICAL SYSTEMS, COMMUNITY DIVERSITY, ABUNDANCE DISTRIBUTION, ORGANIZATIONAL UNITS OF ECOLOGICAL SYSTEMS, PATTERNS OF DIVERSITY

01/02-1868 GENE RECOMBINATION, EVOLUTIONARY PATHWAYS, PATHOGENIC GENE ISLANDS, PLASMID-ENCODED GENES, ESCHERICHIA COLI, LOCUS OF ENTEROCYTE EFFACEMENT (LEE), HORIZONTAL GENE TRANSFER

01/02-2247 GENE REGULATION, ESTROGEN PATHWAYS, ENDOCRINE REGULATION, NUCLEAR EFFECTS

01/02-0431 GENE REGULATION, CARBOHYDRATE METABOLISM, REVERSE GENETICS, OPERONS, REGULONS, ENZYME ACTIVITY, GLYCEROL UTILIZATION, ESCHERICHIA COLI

01/02-1994 GENE REGULATION, MICRORNA (MIRNA), SMALL TEMPORAL RNA (STRNA), SMALL INTERFERING RNA (SIRNA), RIBONUCLEIC ACID (RNA), REGULATORY PATHWAYS, CAENORHABDITIS ELEGANS

01/02-1096 GENES, CROHN'S DISEASE, CHROMOSOMES, AUTOIMMUNE DISEASE, BACTERIAL PATHOGENS, ANTIGENS, IMMUNODEFICIENCY, TUMOR NECROSIS FACTOR (TNF), INFLIXIMAB

01/02-2522 GENES, CELERA GENOMICS, INTERNATIONAL HUMAN GENOME SEQUENCING CONSORTIUM (IHGSC), HUMAN GENOME PROJECT, SEQUENCING, GENOMICS PUBLISHING

01/02-0860 GENES AND SMOKING, SMOKING CAUSES, WOMEN SMOKERS, SOCIAL PRESSURES

Keyword Index

01/02-0012 GENE SELECTION, PATERNITY, BIRD REPRODUCTION, MATING BEHAVIOR, PROMISCUITY, MONOGAMY, DEOXYRIBONUCLEIC ACID (DNA), EXTRA-PAIR COPULATIONS, PURPLE MARTIN, EVOLUTIONARY ADAPTATIONS

01/02-1809 GENE SEQUENCE SCREENING, INFORMATION PROCESSING, DATA PROCESSING, DRUG DEVELOPMENT, PHARMACEUTICAL RESEARCH TECHNIQUES, BIOINFORMATICS, THREADING, PROFILE-BASED DATA SEARCH

01/02-0449 GENE SEQUENCING, FREEZING TOLERANCE, SALT TOLERANCE, DROUGHT TOLERANCE, PLANT STRESSES

01/02-2442 GENE SEQUENCING, MARINE BACTERIA, PLANKTON, AEROBIC ANOXYGENIC PHOTOTROPHS, BACTERIOPLANKTON

01/02-2261 GENE SEQUENCING, HUMAN GENOME, GENETICS, GENOME, CHROMOSOME 20

01/02-0726 GENE SILENCING, PATHOGEN-DERIVED RESISTANCE (PDR), PLANT DEFENSE MECHANISMS, RIBONUCLEIC ACID (RNA) SILENCING, VIRAL TRANSGENES

01/02-0733 GENE SILENCING, IMMUNE SYSTEMS, PLANT IMMUNOLOGY, VIRUS RESISTANCE, DISEASE RESISTANCE

01/02-0117 GENE SILENCING, TRANSCRIPTIONAL REPRESSION, HETEROCHROMATIN, PROTEIN-MEDIATED SILENCING, CHROMATIN

01/02-0140 GENE SILENCING, SHORT INTERFERING RNA (SIRNA), MESSENGER RNA (MRNA), RIBONUCLEIC ACID (RNA) TRANSLATION, DEOXYRIBONUCLEIC ACID (DNA) METHYLATION, RIBONUCLEIC ACID INTERFERENCE (RNAI), TRANSCRIPTION SUPPRESSION

01/02-2527 GENE SYNTHESIS, BIOTECHNOLOGY, CHINA, GENETICALLY MODIFIED (GM) CROPS, COTTON, FOOD CROPS, PLANT BIOTECHNOLOGY

01/02-2347 GENE THERAPY, PANCREAS, ISLETS OF LANGERHANS, HYPOGLYCEMIC COMA, INSULIN-PRODUCING CELLS, NEPHROTOXICITY, TRANSPLANTATION, EDMONTON PROTOCOL, ANTI-REJECTION DRUGS, STEM CELLS, DIABETES

01/02-1324 GENE THERAPY, CANCER THERAPY, RIBOZYMES, HAMMERHEAD RIBOZYME, GENE EXPRESSION, ABNORMAL GENES, CHRONIC MYELOID LEUKEMIA (CML), MESSENGER RNA (MRNA), CHIMERIC GENES

01/02-0609 GENE THERAPY, GENETIC DISORDERS, HUMAN GENOME PROJECT, SINGLE GENE DISEASES, BIRTH DEFECTS, PREVENTIVE MEDICINE

01/02-1390 GENE THERAPY, CLOTTING FACTOR, HEMOPHILIA, INTRAMUSCULAR INJECTION, LIVER INJECTION THERAPY, BLOOD DISORDERS

01/02-1723 GENE THERAPY, BONE FRACTURES, OSTEOGENIC SUBSTANCES, NONHEALING FRACTURES, TISSUE ENGINEERING

01/02-2308 GENE THERAPY, HEMOGLOBIN POLYMERIZATION, BLOOD DISORDERS, SICKLE CELL DISEASE (SCD), BETAGLOBIN, AUTOSOMAL RECESSIVE DISORDERS, LENTIVIRAL VECTORS, HEMATOPOIETIC STEM CELLS, GAMMA-GLOBIN

01/02-1664 GENE THERAPY, CHRONIC PAIN, VANILLOID RECEPTOR TYPE 1 (VR1), PAIN CONTROL, ION CHANNEL PROTEINS

01/02-1643 GENE THERAPY, VECTOR-MEDIATED GENE THERAPY, ANTI-CANCER TRANSGENES, HERPES SIMPLEX VIRUS (HSV)

01/02-2287 GENE THERAPY, DEOXYRIBONUCLEIC ACID (DNA), COMPLEMENTARY DNA (CDNA), CFTR GENE, CHLORIDE CHANNEL, LUNG DISEASE, VECTOR DELIVERY MECHANISMS, CALCIUM CHELATORS, CYSTIC FIBROSIS TRANSMEMBRANE CONDUCTANCE RECEPTOR (CFTR)

01/02-0758 GENE THERAPY, VIRAL GENE TRANSFER, ARRHYTHMIA, RECOMBINANT GENES, CARDIAC ARRHYTHMIAS

01/02-1318 GENE THERAPY, OCULAR DISORDERS, STEM CELLS, RETINITIS PIGMENTOSA (RP), MACULAR DEGENERATION, VISION THERAPY, BLINDNESS, SIGHT RESTORATION

01/02-1097 GENE THERAPY, BIOTECHNOLOGY, CANCER CELLS, ADENOVIRUS, CHEMOTHERAPY, VIRUSES

01/02-1640 GENE THERAPY, PHARMACEUTICAL DEVELOPMENTS, ISOGENIC CELL LINES, PROTEIN ASSAYS, DRUG DISCOVERY

01/02-0422 GENE THERAPY, BLOOD VESSELS, HYPERTENSION, CARDIOVASCULAR DISEASE, SUBARACHNOID HEMORRHAGE (SAH)

01/02-0465 GENE THERAPY, PAIN PERCEPTION PATHWAYS, NOCIRECEPTORS, CELL COMMUNICATION, ANTISENSE OLIGONUCLEOTIDES, NEUROLOGIC PATHWAYS

01/02-0513 GENE THERAPY, BLOOD DISORDERS, HEMOPHILIA, ROYAL FAMILIES

01/02-0978 GENETICALLY ALTERED CROPS, BACILLUS THURINGIENSIS (BT) CORN, AGRIBUSINESS, BIOTECHNOLOGY, MONOCULTURE, HYBRIDISM, GENETIC ENGINEERING, INTEGRATED PEST MANAGEMENT

01/02-0584 GENETICALLY ALTERED FOODS, FOOD AND DRUG ADMINISTRATION (FDA), FOOD SAFETY, BIOTECHNOLOGY, BIOENGINEERED FOODS

01/02-2345 GENETICALLY ENGINEERED CELLS, OUTER EAR, MIDDLE EAR, INNER EAR, SENSORY CELLS, COCHLEAR IMPLANTS, AUDITORY NERVES, HEARING LOSS

01/02-0330 GENETICALLY ENGINEERED CORN, BATS, HUMMINGBIRDS, MIGRATORY ANIMALS, GIANT CACTI, MONARCH BUTTERFLIES, POLLINATORS

01/02-0691 GENETICALLY ENGINEERED CROPS, BACILLUS THURINGIENSIS (BT) CORN, POLLEN, MONARCH BUTTERFLIES, ENVIRONMENTAL PROTECTION AGENCY (EPA), AGRICULTURE

01/02-0670 GENETICALLY ENGINEERED CROPS, TRANSGENIC INSECTICIDAL CORN, BACILLUS THURINGIENSIS (BT), LEPIDOPTERAN PESTS, IMPROVED CROP PERFORMANCE, BROAD-SPECTRUM INSECTICIDES, PESTICIDE USE, MONARCH BUTTERFLY, EUROPEAN CORN BORER, OSTINIA NUBILALIS

01/02-2235 GENETICALLY ENGINEERED CROPS, NOVEL PROTEIN, STARLINK CORN, TRANSGENIC FOOD, ALLERGENS, ENVIRONMENTAL PROTECTION AGENCY (EPA), FOOD AND DRUG ADMINISTRATION (FDA), NATIONAL INSTITUTES OF HEALTH (NIH), WORLD HEALTH ORGANIZATION (WHO), ALLERGENS

01/02-1767 GENETICALLY ENGINEERED CROPS, ANAPHYLAXIS, ALLERGIC REACTIONS, IMMUNOGLOBULIN E (IGE), POLLEN, BIOTECHNOLOGY, HISTAMINES, PEANUTS, HYPOALLERGENIC FOODS, PLANT SEED PROTEINS

01/02-1778 GENETICALLY ENGINEERED FOODS, BIOTECHNOLOGICAL ADVANCES, CROP MODIFICATIONS, ENVIRONMENTAL SAFEGUARDS, PESTICIDES

01/02-1257 GENETICALLY ENGINEERED INSECTS, PEST CONTROL, BIOTECHNOLOGY PEST SOLUTIONS, COTTON PESTS, DEOXYRIBONUCLEIC ACID (DNA) ALTERATIONS, PINK BOLLWORM MOTH, ENVIRONMENTAL THREATS, CROP DAMAGE, INSECT CONTROL

01/02-1813 GENETICALLY ENGINEERED INSECTS, PEST MANAGEMENT, INSECTS, COTTON CROPS, PINK BOLLWORM MOTHS

01/02-0456 GENETICALLY ENGINEERED MOSQUITOES, MALARIA, PLASMODIUM PARASITE, WOLBACHIA, BACTERIAL TRANSPOSON, ANOPHELES GAMBIAE, DISEASE-FIGHTING MOSQUITO, MOSQUITO CONTROL, BIOLOGICAL CONTROL

01/02-0875 GENETICALLY ENGINEERED PETS, TRANSGENIC ANIMALS, NONALLERGENIC CATS, PEOPLE FOR THE ETHICAL TREATMENT OF ANIMALS (PETA), DOG-WOLF HYBRIDS, PETS, CLONED PETS

01/02-1244 GENETICALLY ENGINEERED TOMATOES, SALT-TOLERANT PLANTS, SOIL SALINITY, TRANSGENIC CROPS, PLANT BREEDING TOMATOES, LYCOPERSICON ESCULENTA

01/02-2447 GENETICALLY INDUCED CHARACTERS, RESISTANCE (R) GENES, CHROMATIN-LEVEL INFORMATION CODING, EPIGENETIC VARIATIONS, ARABIDOPSIS THALIANA, PLANT DEFENSE PATHWAYS, DISEASE RESISTANCE

01/02-1536 GENETICALLY MODIFIED CROPS, BACILLUS THURINGIENSIS (BT) CORN, CROP ALTERATIONS, PEST CONTROL, LIGNIN CONTENT, EUROPEAN CORN BORER

01/02-0905 GENETICALLY MODIFIED CROPS, HERBICIDE-TOLERANT CROPS, INSECT-RESISTANT CROPS, TRANSGENIC PLANTS, FARMING

01/02-0659 GENETICALLY MODIFIED CROPS, INVASIVE PLANTS, TRANSGENIC CROPS, ECOLOGICAL CONCERNS, HABITAT MODIFICATION, CROP IMPROVEMENT

01/02-0602 GENETICALLY MODIFIED FOODS, BIOTECHNOLOGY, TRANSGENIC ANIMALS, ATLANTIC SALMON, FOOD AND DRUG ADMINISTRATION (FDA), REGULATIONS, DRUG PRODUCTION, ANIMAL ENHANCEMENTS

01/02-2527 GENETICALLY MODIFIED CROPS, BIOTECHNOLOGY, CHINA, PLANT BIOTECHNOLOGY, COTTON, FOOD CROPS, GENE SYNTHESIS

01/02-1522 GENETICALLY MODIFIED FOOD, AGRICULTURAL INDUSTRY, BIOTECHNOLOGY, FOOD MODIFICATIONS, HEALTH RISKS

01/02-1603 GENETICALLY MODIFIED ORGANISMS, WORLD TRADE ORGANIZATION, THAILAND AGRICULTURE, SUSTAINABLE AGRICULTURE, INTELLECTUAL PROPERTY RIGHTS, AGRICULTURAL ECONOMY

01/02-0444 GENETICALLY MODIFIED ORGANISMS, BIOWEAPONS, MOUSEPOX VIRUS, INTERLEUKIN 4, VIROLOGY, COOPERATIVE RESEARCH CENTER (CRC) FOR THE BIOLOGICAL CONTROL OF PEST ANIMALS

01/02-0409 GENETICALLY MODIFIED ORGANISMS, CROP MODIFICATION, CROSS POLLINATION, SEED PURIFICATION, PLANT MODIFICATION

01/02-1973 GENETICALLY PROGRAMMED SENSES, GLOMERULI, SMELL MECHANISMS, SENSORY PERCEPTION, BRAIN CORTEX, OLFACTORY PATHWAYS, SENSORY SYSTEMS

01/02-2510 GENETIC ALTERATIONS, HYBRIDIZATION, NATIVE SPECIES EXTINCTIONS, ECOSYSTEM ALTERATION, CRAYFISH PLAGUE, HABITAT DESTRUCTION, SPECIES INTRODUCTION, FISHERIES, ALIEN SPECIES INTRODUCTIONS

01/02-1673 GENETIC ANALYSES, SPECIES EVOLUTION, NORTH ATLANTIC, SEASTARS, ASTERIAS, BIOGEOGRAPHIC RESPONSES, EVOLUTIONARY INFLUENCES

01/02-1327 GENETIC ANALYSES, TAINO INDIANS, MITOCHONDRIAL DEOXYRIBONUCLEIC ACID (MTDNA), RESTRICTION FRAGMENT LENGTH POLYMORPHISM (RFLP), HAPLOGROUPS, POPULATION EXPANSION, MIGRATION HISTORY, HUMAN ANCESTRIES, PUERTO RICAN POPULATION, NATIVE AMERICAN ANCESTRY

01/02-0468 GENETIC ANALYSES, ANTHROPOLOGICAL SAMPLES, DEOXYRIBONUCLEIC ACID (DNA) AMPLIFICATION, DEGENERATE OLIGONUCLEOTIDE-PRIMED POLYMERASE CHAIN REACTION (DOP-PCR), WHOLE GENOME AMPLIFICATION

01/02-0904 GENETIC ARTISTRY, MASSACHUSETTS INSTITUTE OF TECHNOLOGY (MIT), DAVIS/JOE, MICROVENUS, ART AND SCIENCE, BACTERIAL GENOMES

01/02-1490 GENETIC BASIS FOR MUSICAL APPRECIATION, MUSICAL APPRECIATION, PHYSICAL EFFECTS OF MUSIC ON HUMANS, ADAPTATION, MUSIC AND HEALTH, BABIES AND MUSIC, HUMAN SURVIVAL

01/02-0990 GENETIC CHANGE, PATAGONIA, OZONE HOLE, CYCLOBUTANE PYRIMIDINE DIMERS, ULTRAVIOLET (UV) RADIATION, GLOBAL WARMING, MACROALGAE

01/02-0320 GENETIC CLASSIFICATION, AVIAN FAMILY EMBERIZIDAE, CLADES, MITOCHONDRIAL DEOXYRIBONUCLEIC ACID (MTDNA), MOLECULAR PHYLOGENIES, EXPANSION OF DISTRIBUTION, BUNTINGS, SPARROWS, MORPHOLOGICAL CLASSIFICATION, ADAPTIVE RADIATION, BIRD CLASSIFICATION

01/02-1969 GENETIC CODE, HUMAN BEHAVIOR, ODORS, G-PROTEIN-COUPLED RECEPTOR (GPCR), SIGNAL TRANSDUCTION, OLFACTION

01/02-1017 GENETIC CODE, HISTONE CODE TRANSLATION, DEOXYRIBONUCLEIC ACID (DNA), CHROMATIN, EPIGENETIC MARKING SYSTEM, PROTEIN REGULATION

01/02-1816 GENETIC CODE, MOLECULAR ELECTRONICS, DEOXYRIBONUCLEIC ACID (DNA), GENETIC ENGINEERING, ELECTRON TRANSFER

01/02-0728 GENETIC CODE MODIFICATION, NOVEL LIFE FORMS, AMINO ACIDS, DEOXYRIBONUCLEIC ACID (DNA)

01/02-1993 GENETIC COMPETENCE, EXTRACELLULAR DNA, BACTERIAL TRANSFORMATION, DEOXYRIBONUCLEIC ACID (DNA), NUTRIENT SOURCE

01/02-1651 GENETIC CONFLICT, APOPTOSIS, CELL SUICIDE, PROGRAMMED CELL DEATH, EVOLUTIONARY INFLUENCES

01/02-1322 GENETIC CONTROLS, HEART FORMATION, CELL DEVELOPMENT, STEM CELLS, TISSUE DIFFERENTIATION, EMBRYONIC DEVELOPMENT, SIGNALING PROTEINS, DISEASE TREATMENTS

01/02-0574 GENETIC DAMAGE, PAPANICOLAOU SMEAR, MAMMOGRAPHY, CANCER SCREENING TESTS, TUMORS, MALIGNANCY, CANCER PREVENTION

01/02-1691 GENETIC DISEASES, TANGIER DISEASE, GENE LINKAGE, CORONARY ARTERY DISEASE, HEART DISEASE, HIGH-DENSITY LIPOPROTEIN (HDL), CHOLESTEROL TRANSPORT

01/02-2135 GENETIC DISEASES, AMYLOID, NEUROLOGICAL DISORDERS, ALZHEIMER'S DISEASE, PROTEIN GENE MUTATION

01/02-1134 GENETIC DISEASES, DYSTROPHIN, DUCHENNE MUSCULAR DYSTROPHY (DMD)

01/02-0609 GENETIC DISORDERS, GENE THERAPY, HUMAN GENOME PROJECT, SINGLE GENE DISEASES, BIRTH DEFECTS, PREVENTIVE MEDICINE

01/02-1965 GENETIC DISORDERS, WILLIAMS SYNDROME, CHROMOSOME DELETIONS

01/02-1968 GENETIC DISORDERS, HUMAN GENOME PROJECT, CHROMOSOME 22

01/02-0636 GENETIC DIVERGENCE, CONSERVATION STRATEGIES, PLANT TAXA VARIABILITY, MORPHOLOGICAL DATA, MOLECULAR DATA, ENDANGERED SPECIES, PLANT CONSERVATION, SEDUM INTEGRIFOLIUM

01/02-1336 GENETIC DIVERSITY, EVOLUTIONARY MECHANISMS, ALLOPATRIC SPECIATION, NONALLOPATRIC SPECIATION, SPECIATION

01/02-0175 GENETIC DIVERSITY, ECOPHYSIOLOGY, ADAPTIVE VALUE, PHENOTYPIC VARIATIONS, PLANT EVOLUTION, PLASTICITY

01/02-2205 GENETIC DIVERSITY, SUB-SAHARAN AFRICA, PHENOTYPIC VARIANCE, REGIONAL GENETIC DIVERSITY, POPULATION SUBSTRUCTURE

01/02-2232 GENETIC DIVERSITY, DAPHNIA MAGNA, METAPOPULATION, IMMIGRANT GENES, HYBRID VIGOR

01/02-1229 GENETIC DRIFT, DIRECTIONAL SELECTION, POLYMORPHISMS, HAWAIIAN SPIDERS, DISRUPTIVE SELECTION, ADAPTIVE RADIATION, SPIDER EVOLUTION, ISLAND HABITATS, EVOLUTIONARY INFLUENCES, COLORATION SELECTION

01/02-2330 GENETIC DYSFUNCTION, NEISSERIA MENINGITIDIS, ENDOTOXINS, COAGULOPATHY, MENINGOCOCCAL DISEASE, PHAGOCYTES, LYSIS, COMPLEMENT ACTIVATION, MANNOSE BINDING LECTIN, TUMOR NECROSIS FACTOR

01/02-1126 GENETIC ENGINEERING, SKELETAL BIOLOGY, KNOCKOUT MICE, MOLECULAR GENETICS, SKELETAL DEVELOPMENT, SKELETAL MAINTENANCE, SKELETAL DISEASES

01/02-2610 GENETIC ENGINEERING, ADENOSINE DEAMINASE (ADA) ENZYME, SEVERE COMBINED IMMUNE DEFICIENCY (SCID), SINGLE GENE DISORDERS, STEM CELLS

Keyword Index

01/02-2416 GENETIC ENGINEERING, PHOTOSYNTHESIS, PLANT GENOMES, CHLOROPLASTS, PLASTIDS, BIOENGINEERING, TRANSGENIC PLANTS, TOBACCO PLASTID ENGINEERING

01/02-1202 GENETIC ENGINEERING, RECOMBINANT DNA (RDNA), ESCHERICHIA COLI, NATIONAL INSTITUTES OF HEALTH, HEALTH SAFETY GUIDELINES, DEOXYRIBONUCLEIC ACID (DNA)

01/02-0076 GENETIC ENGINEERING, NONNATIVE SPECIES, ENVIRONMENTAL HAZARDS, TRANSGENIC CROPS

01/02-0978 GENETIC ENGINEERING, BACILLUS THURINGIENSIS (BT) CORN, AGRIBUSINESS, BIOTECHNOLOGY, MONOCULTURE, HYBRIDISM, GENETICALLY ALTERED CROPS, INTEGRATED PEST MANAGEMENT

01/02-1801 GENETIC ENGINEERING, SILK, KEVLAR, SPIDERS, FIBROIN

01/02-1240 GENETIC ENGINEERING, MALUS SIEVERSII, KAZAKHSTAN APPLE TREES, GRAFTING, FRUIT CROPS, CROSSBREEDING, APPLE VARIETIES

01/02-0442 GENETIC ENGINEERING, PANCREATIC BETA CELLS, GLUCOSE CONTROL, INSULIN PRODUCTION, DIABETES MELLITUS, ENDOCRINE CELLS, K CELLS, GLUCOSE DEPENDENT INSULINOTROPIC POLYPEPTIDE (GIP)

01/02-1816 GENETIC ENGINEERING, MOLECULAR ELECTRONICS, GENETIC CODES, DEOXYRIBONUCLEIC ACID (DNA), ELECTRON TRANSFER

01/02-1368 GENETIC ENGINEERING TECHNIQUES, VACCINE DESIGN, DEOXYRIBONUCLEIC ACID (DNA) SHUFFLING, ANTIGEN BREEDING, DENGUE FEVER, DIRECTED MOLECULAR EVOLUTION, NATURAL SELECTION, NOVEL GENE BUILDING

01/02-2545 GENETIC EVOLUTION, REPRODUCTIVE ADAPTATIONS, MENOPAUSE, ATRESIA, LONGEVITY, EVOLUTIONARY ADAPTATIONS

01/02-0446 GENETIC EXPRESSION, BACTERIA, CAULOBACTER CRESCENTUS, CELL CYCLE FUNCTIONS, GLOBAL TRANSCRIPTION ANALYSIS

01/02-2404 GENETIC FACTORS, RIGHT-HANDEDNESS, CHIMPANZEES, HAND PREFERENCE PATTERNS, LEFT-HANDEDNESS

01/02-2055 GENETIC FINGERPRINTS, BIOTERRORIST, ANTHRAX, VARIABLE-NUMBER TANDEM REPEATS, GENETIC MARKERS, DEOXYRIBONUCLEIC ACID (DNA) MARKERS

01/02-2520 GENETIC IMPRINTING, CHROMOSOMES, GENOMIC VARIATIONS, SEX CHROMOSOME, GASTRIN-RELEASING PEPTIDE RECEPTOR (GRPR) GENE

01/02-2295 GENETIC INFLUENCE ON BEHAVIOR, DEOXYRIBONUCLEIC ACID (DNA), HUMAN GENOME, NATURE VERSUS NURTURE CONTROVERSY, PERSONALITY DEVELOPMENT, ENVIRONMENTAL INFLUENCES, BEHAVIOR

01/02-1784 GENETIC INHERITANCE, TRITONE PARADOX, RELATIVE PITCH, PERFECT PITCH, TONAL LANGUAGES, VIETNAMESE, MANDARIN, ENGLISH, GEOGRAPHIC DIFFERENCES, LEARNED ABILITY

01/02-2539 GENETIC INSULATORS, DEOXYRIBONUCLEIC ACID (DNA) SEQUENCE ELEMENTS, ENHANCER-BLOCKING PROTEINS, CHROMATIN BARRIERS

01/02-0353 GENETIC LINEAGES, MANIHOT ESCULENTA, MANIHOT PRUINOSA, MICROSATELLITE LOCI, CASSAVA RELATIONSHIPS, CROP DOMESTICATION, WILD PLANT RELATIVES, PLANT ORIGINS, AMAZON BASIN

01/02-1072 GENETIC LINEAGES, CATTLE EVOLUTION, PHYLOGENETIC RELATIONSHIPS, MITOCHONDRIAL DEOXYRIBONUCLEIC ACID (MTDNA), EUROPEAN CATTLE ORIGIN, DOMESTICATION OF CATTLE, NEAR EAST CATTLE

01/02-1201 GENETIC LINKAGE, MENDEL/GREGOR, HISTORICAL REVIEWS, INHERITANCE LAWS, MENDELIAN GENETICS

01/02-0169 GENETIC MARKERS, EVOLUTIONARY INFERENCE, POPULATION GENETICS, MITOCHONDRIAL DNA (MTDNA), AUTOSOMAL DNA, Y-CHROMOSOME MARKERS, GENEALOGICAL HISTORIES, PHYLOGENIES, HUMAN EVOLUTION, DEOXYRIBONUCLEIC ACID (DNA) SEQUENCE VARIATIONS

01/02-0735 GENETIC MARKERS, SINGLE NUCLEOTIDE POLYMORPHISM (SNP), DISEASE PATHOGENESIS, COMPUTER SCREENING, QUALITATIVE TRAIT LOCI (QTL)

01/02-1058 GENETIC MARKERS, MITOCHONDRIAL DNA (MTDNA), DEOXYRIBONUCLEIC ACID (DNA), CHROMOSOMES, HUMAN ORIGINS, EVOLUTIONARY LINEAGES, MUTATIONS, NATURAL SELECTION

01/02-2446 GENETIC MARKERS, CONNECTIVITY, SATELLITE TELEMETRY, ISOTOPE CHEMISTRY, MIGRATORY CONNECTIVITY, TRACKING TECHNOLOGY, CONSERVATION, BIRD BEHAVIOR, RANGE LOCATION

01/02-2055 GENETIC MARKERS, BIOTERRORIST, GENETIC FINGERPRINTS, VARIABLE-NUMBER TANDEM REPEATS, ANTHRAX, DEOXYRIBONUCLEIC ACID (DNA) MARKERS

01/02-0643 GENETIC MATERIAL, COMMERCIAL FRUIT TREE INDUSTRY, GERMPLASM PRESERVATION, NATIVE PRUNUS SPECIES, PEACHES, PLUM CULTIVARS, PRUNUS, FRUIT TREE BREEDING PROGRAMS

01/02-1045 GENETIC MODELS, TESTOSTERONE LEVELS, OFFSPRING SEX RATIO, PATERNAL GENOTYPE, SEX DETERMINATION, HUMAN LEUKOCYTE ANTIGEN (HLA)

01/02-1242 GENETIC MODIFICATIONS, PLANT DISEASES, RESISTANCE (R) GENES, IMMUNITY, SYSTEMATIC ACQUIRED RESISTANCE, INDUCIBLE RESISTANCE, ARABIDOPSIS, SALICYLIC ACID, EDR1 GENE, MPK4 GENE, FUNGICIDAL SPRAYS

01/02-1447 GENETIC MUTATIONS, SCHIZOPHRENIA, NEW DOMINANT MUTATIONS, CELL DIVISION, CELLULAR REPLICATION

01/02-0173 GENETIC PHYLOGENIES, HAPLOTYPES, PALEOLITHIC EUROPEANS, HUMAN LINEAGE, Y CHROMOSOME, GENE MUTATION MARKERS, EUROPEAN GENE POOL

01/02-1967 GENETIC POLYMORPHISMS, ORGAN FAILURE, INFLAMMATORY RESPONSE, TRAUMA

01/02-2606 GENETIC PREDISPOSITION TO HYPERTENSION, RADIAL ARTERY COMPLIANCE, ARTERY DISTENSIBILITY, HIGH BLOOD PRESSURE, HYPERTENSION, STRESS, NORMOTENSION, PHOTOPLETHYSMOGRAPHY

01/02-1656 GENETIC RECOMBINATION, NATURAL SELECTION, DELETERIOUS MUTATIONS, BENEFICIAL MUTATIONS, ADAPTIVE ADVANTAGE, EVOLUTIONARY ADAPTATIONS, BACKGROUND SELECTION, MUTATIONS

01/02-2716 GENETIC RECORD, INFORMATION ARCHIVES, LIFE-FORM CATALOGING, PRESERVATION, TAXONOMY, DEOXYRIBONUCLEIC ACID (DNA) CATALOGING

01/02-2185 GENETIC RELATIONSHIPS, NEWFOUNDLAND MOOSE POPULATION, MOOSE LIFE HISTORY

01/02-1675 GENETIC RELATIONSHIPS, CHIMPANZEE CULTURE, MITOCHONDRIAL DEOXYRIBONUCLEIC ACID (MTDNA), HUMAN ORIGINS EVOLUTIONARY TREES, LANGUAGE ACQUISITION, POPULATION GENETICS, EARLY HUMANS, PRIMATE ORIGINS, MAX PLANCK SOCIETY, MIGRATION PATTERNS

01/02-0722 GENETIC RELATIONSHIPS, FOSSIL STUDIES, HOMO SAPIENS, NEANDERTHALS, MITOCHONDRIAL DEOXYRIBONUCLEIC ACID (MTDNA), EVOLUTIONARY LINEAGES, HUMAN ORIGINS, OUT-OF-AFRICA THEORY

01/02-2440 GENETIC RELATIONSHIPS, NATURAL HISTORY, ECOLOGICAL INFLUENCES, EVOLUTIONARY GENETICS, AUTOBIOGRAPHY

01/02-1052 GENETIC REPLICATION, REPLICATION ORIGIN, SACCHAROMYCES CEREVISIAE, DEOXYRIBONUCLEIC ACID (DNA) REPLICATION PREVENTION, REINITIATION OF DNA REPLICATION, CELL CYCLE, CYCLIN-DEPENDENT KINASE (CDK)

01/02-1642 GENETIC RESCUE, ANIMAL CLONING, BIODIVERSITY, MOUFLON, CROSS-SPECIES, NUCLEAR TRANSFER, SHEEP, ENDANGERED SPECIES, CONSERVATION STRATEGIES

01/02-1063 GENETIC RESCUE HYPOTHESIS, POPULATION DYNAMICS, RESCUE EFFECTS, METAPOPULATION STRUCTURE, DISTRIBUTION VARIATIONS, INBREEDING DEPRESSION, IMMIGRANT EFFECTS, SILENE ALBA, DROSOPHILA MELANOGASTER

01/02-0601 GENETIC RESEARCH, DISEASE STUDY, POPULATION STUDIES, DRUG DISCOVERY, MEDICAL TREATMENT, HUMAN GENOME PROJECT, DEOXYRIBONUCLEIC ACID (DNA), PHARMACEUTICAL INDUSTRY, ETHICS

01/02-2524 GENETIC RESEARCH TECHNIQUES, MOUSE MODELS, KNOCKOUT MICE, PHENOTYPIC TRAITS

01/02-2339 GENETIC RISK FACTORS, AMYLOID BETA-PEPTIDE, NEURONAL INJURY, FIBRILS, TAU PROTEIN, TRANSGENIC MICE, NEUROFIBRILLARY TANGLES, ALZHEIMER'S DISEASE

01/02-2419 GENETICS, PARKINSON'S DISEASE, ALZHEIMER'S DISEASE, BRAIN INJURY, STEM CELL RESEARCH, CELL REPLACEMENT, NEUROLOGICAL DISORDERS

01/02-2303 GENETICS, CONGENITAL HEART DISEASE, CARDIOVASCULAR DISEASE, DIAGNOSTIC TESTING, PHARMACOGENETICS, CORONARY DISEASE, SMOKING, HYPERTENSION, DIABETES, CHOLESTEROL

01/02-0586 GENETICS, CIRCADIAN CYCLE, MOLECULAR CLOCK, NEGATIVE FEEDBACK LOOP, VIVID PROTEIN, GATING, LIGHT RESPONSE, NEUROSPORA CRASSA, ENTRAINMENT

01/02-2261 GENETICS, HUMAN GENOME, CHROMOSOME 20, GENOME, GENE SEQUENCING

01/02-0074 GENETIC SAFETY NET LIST, HAWAII, UNITED STATES FISH AND WILDLIFE SERVICE (USFWS), ENDANGERED SPECIES, BOTANICAL GARDENS, CONSERVATION, PLANT CONSERVATION

01/02-0131 GENETIC SCREENING, HEREDITARY DISORDERS, POPULATION-BASED STUDIES, FOUNDER POPULATIONS

01/02-0458 GENETIC SCREENING, TOXICOGENOMICS, ANIMAL TESTING, CHEMICAL TESTING, DEOXYRIBONUCLEIC ACID (DNA) CHIPS, DRUG TESTING, GENOMICS

01/02-1849 GENETIC SCREENING MODELS, VERTEBRATE RESEARCH MODELS, ZEBRAFISH, GENOMIC SEQUENCING, DEVELOPMENTAL PROCESSES, HUMAN GENE ORTHOLOGS

01/02-2293 GENETIC SEQUENCING, HOMOBASIDIOMYCETES, AQUATIC TERRESTRIAL HABITAT TRANSITIONS, EVOLUTIONARY MIGRATIONS, RIBOSOMAL DEOXYRIBONUCLEIC ACID (RDNA), FUNGAL RELATIONSHIPS, MARINE MUSHROOMS, PHYLOGENETIC TREES, BALLISTOSPORY, MUSHROOMS EVOLUTION

01/02-2541 GENETIC SIGNATURE IN BREAST CANCER, BREAST CANCER PROGNOSIS, CARCINOGENESIS, MICROARRAY ANALYSIS

01/02-0254 GENETICS IN HEART DISEASE, ATHEROSCLEROSIS, CARDIOVASCULAR HEALTH, FAMILY MEDICAL HISTORY, GENETIC TESTING, SINGLE NUCLEOTIDE POLYMORPHISM (SNP), FAMILIAL DISEASE

01/02-2675 GENETIC SUSCEPTIBILITY, PREGNANCY, SMOKING, CIGARETTE SMOKING, MATERNAL CIGARETTE SMOKING, METABOLIC GENE POLYMORPHISM, LOW BIRTH WEIGHT, PREMATURE BIRTH, PRENATAL CARE, INFANT HEALTH RISKS

01/02-0254 GENETIC TESTING, ATHEROSCLEROSIS, GENETICS IN HEART DISEASE, FAMILY MEDICAL HISTORY, CARDIOVASCULAR HEALTH, SINGLE NUCLEOTIDE POLYMORPHISM (SNP), FAMILIAL DISEASE

01/02-1171 GENETIC TRAITS, MUSICAL PITCH, SENSATION PERCEPTION, NEUROLOGICAL SIGNALS, HERITABLE COMPLEX TRAITS, PITCH RECOGNITION, ACOUSTICS, TWIN STUDIES, HEARING ACCURACY

01/02-1837 GENETIC TRANSFORMATION, POACEAE, GRAMINEAE, FORAGE GRASS, TURFGRASS, MOLECULAR MARKER, GRASS CULTIVAR DEVELOPMENT, SOMATIC HYBRIDIZATION, CULTURE, TISSUE CULTURE, DEOXYRIBONUCLEIC ACID (DNA) SEQUENCING

01/02-1325 GENETIC TUMOR ANALYSIS, BRAIN TUMORS, MEMORIAL SLOAN-KETTERING CANCER CENTER (MSKCC), NEUROBLASTOMA (NB) STAGING, CANCER THERAPY, ONCOGENES, TUMOR SUPPRESSOR GENES, MOLECULAR GENETICS, CHILDHOOD CANCERS

01/02-1227 GENETIC VARIABILITY, SCIURUS VULGARIS, HABITAT FRAGMENTATION, LANDSCAPE MANAGEMENT, RED SQUIRRELS, WOODLAND CORRIDORS, FOREST MANAGEMENT, CONSERVATION STRATEGIES, WILDLIFE CONSERVATION

01/02-0639 GENETIC VARIABILITY, PLANT TAXONOMY, ORCHIDACEAE, SELF-POLLINATION, PLEUROTHALLIS, FLY POLLINATION SYSTEM, ISOZYME MARKERS

01/02-0391 GENETIC VARIANCE, AMPHIBIAN DECLINES, INSECTICIDES, CARBARYL, SOUTHERN LEOPARD FROG, POPULATION DYNAMICS

01/02-0684 GENETIC VARIATION DISTRIBUTION, HABITAT LOSS, IN SITU CONSERVATION SITES, GERMPLASM RESOURCES, CALOOSA, SWEET MOUNTAIN GRAPES, ROCK MOUNTAIN GRAPES, WILD AMERICAN GRAPE SPECIES, SURVIVAL OF WILD SPECIES

01/02-1293 GENETIC VARIATIONS, PLANT POPULATIONS, MATING PATTERNS, CONSERVATION, INBREEDING, OUTCROSSING RATES, SAN BERNARDINO MOUNTAINS, ERIOGONUM OVALIFOLIUM, ENDANGERED PLANTS

01/02-0178 GENETIC VARIATIONS, TAPEWORMS, TRYPANOSOMES, EVOLUTIONARY TREES, DEOXYRIBONUCLEIC ACID (DNA) ANALYSIS, INFECTIOUS DISEASE ORIGINS, BACTERIAL EVOLUTION, PARASITE-HOST INTERACTION, DISEASE ACQUISITION, BLACK DEATH, EPIDEMIOLOGY

01/02-1937 GENETIC VARIATIONS, CONSERVATION, PLANT CONSERVATION, SEED BANKS, ECOSYSTEM PRESERVATION, ECOTYPIC VARIATIONS

01/02-1847 GENETIC VARIATIONS, GASTEROSTEUS ACULEATUS, MAJOR HISTOCOMPATIBILITY COMPLEX (MHC) GENES, SEXUAL SELECTION, THREE-SPINED STICKLEBACK, FISH BEHAVIOR, POLYMORPHISMS, MATE CHOICE

01/02-1966 GENETIC VARIATIONS, SINGLE NUCLEOTIDE POLYMORPHISM (SNP), CHROMOSOMAL SEGMENTS, HAPLOTYPES, CROHN'S DISEASE

01/02-0489 GENE TRANSCRIPTION, HUNTINGTON'S DISEASE (HD), NEURODEGENERATIVE DISORDERS, INHERITED GENETIC DISEASES, POLYGLUTAMINE DISEASES, CHAPERONE SYSTEMS, PROTEIN-PROTEIN INTERACTIONS, DRUG DISCOVERY PIPELINE

01/02-1654 GENE TRANSCRIPTION, CORE PROMOTERS, CHROMATIN, COMBINATORIAL GENE REGULATION, TATA BOX, TRANSCRIPTION FACTORS

01/02-2518 GENE TRANSCRIPTION, TRANSCRIPTION FACTORS, EXTRACELLULAR SIGNALING, REGULATION OF TRANSCRIPTION, DEVELOPMENTAL GENETICS, ENHANCEOSOME, CONTROL OF GENE EXPRESSION

01/02-0151 GENE TRANSCRIPTIONAL RESPONSE, GUANINE NUCLEOTIDES, CODY, GUANOSINE 5'-TRIPHOSPHATE (GTP), GENE EXPRESSION, SPORULATION, STATIONARY PHASE, NUTRITIONAL LIMITATION IN CELLS, CELL PATHWAYS, BACTERIAL ADAPTATIONS

01/02-0150 GENE TRANSCRIPTION REGULATION, TRANSCRIPTIONAL ACTIVATOR TERMINATION, RIBONUCLEIC ACID (RNA) POLYMERASE, KINASE ENZYME, CELL REGULATORY MECHANISMS

01/02-0734 GENE TRANSFER, LATERAL GENE TRANSFER, EVOLUTIONARY MECHANISMS, BACTERIAL GENES, HUMAN GENOME

01/02-2454 GENE TRANSFER, TRANSGENIC TOMATO PLANTS, LACTOFERRIN (LF) GENE, ANTIBACTERIAL PROTEINS, LYCOPERSICON ESCULENTUM, TOMATO DISEASES, AGROBACTERIUM, BACTERIAL WILT

Keyword Index

01/02-2240 GENE TRANSFER, GENOME SEQUENCING, CROWN GALL, PLANT DISEASES, AGROBACTERIUM TUMEFACIENS, BACTERIAL DISEASES

01/02-0179 GENE TRANSFER, VIRAL RECOGNITION CELL RECEPTORS, ORGAN TRANSPLANTATION, RECEPTOR SPECIFICITY, EVOLUTIONARY PATHWAYS, ORIGINS OF VIRUSES

01/02-0355 GENE TRANSFER, AGRICULTURAL EFFICIENCIES, BACTERIAL STRAINS, LIVESTOCK GROWTH, DRUG RESISTANCE, FOOD-BORNE ILLNESSES, ANTIBIOTIC RESISTANCE

01/02-1984 GENE TRANSFER, BOVINE SPONGIFORM ENCEPHALOPATHY (BSE), ANTI-PRION PROTEINS, SCRAPIE, PRION DISEASE TREATMENT, VARIANT CJD, CREUTZFELDT-JAKOB DISEASE (CJD), PROTEIN ANTIBODIES

01/02-2239 GENE TRANSFER, SINORHIZOBIUM MELILOTI, PLANT DISEASES, CROWN GALL, AGROBACTERIUM TUMEFACIENS, GENOME SEQUENCING, BACTERIAL DISEASES

01/02-0158 GENE TRANSFER, ANIMAL PRODUCTION, TRANSGENIC ANIMALS, PRONUCLEAR MICROINJECTION, PROTEIN PRODUCTION, XENOTRANSPLANTATION, CLONING

01/02-2271 GENE TRANSFER, STEROID-MEDIATED GENE DELIVERY (SMGD), DEOXYRIBONUCLEIC ACID (DNA) TRANSFECTION, TRANSGENE DNA

01/02-2257 GENE TRAPPING, YEAST GENOME IDENTIFICATION, COMPLEMENTARY DEOXYRIBONUCLEIC ACID (CDNA) LIBRARY, SACCHAROMYCES CEREVISIAE

01/02-1608 GENETS, ARBUSCULAR MYCORRHIZAE, PLANT-FUNGUS SYMBIOSIS, COLONIZING SOIL FUNGI, MYCORRHIZAL FUNGI, COMMUNITY STRUCTURE, FIRE-REGIMES, PLANT REPRODUCTION TRAITS, TALLGRASS PRAIRIE, FORB PLANTS, NUTRIENT ACCESS

01/02-0750 GENE VECTORS, TRANSGENIC PLANTS, SUPERFLUOUS DNA TRANSFER, AGROBACTERIUM-MEDIATED TRANSFER, DEOXYRIBONUCLEIC ACID (DNA) TRANSFER

01/02-1299 GENISTEIN, PHYTOCHEMICALS, FLAVONOIDS, WOOD PULP, PAPER MILL POLLUTION, WATER POLLUTION, ENDOCRINE DISRUPTERS, ISOFLAVONES

01/02-1437 GENITAL TISSUE, SEX THERAPISTS, VIAGRA, AMERICAN FOUNDATION FOR UROLOGIC DISEASE, DESIRE DISORDER, AROUSAL DISORDER, ORGASMIC DISORDER, PENIS, LABIA, CLITORIS, VAGINA

01/02-1109 GENITAL WARTS, HUMAN PAPILLOMAVIRUS (HPV) INFECTION, SEXUALLY TRANSMITTED DISEASE (STD), HERPES SIMPLEX VIRUS, LOW-GRADE SQUAMOUS INTRAEPITHELIAL LESIONS (LSIL)

01/02-2261 GENOME, HUMAN GENOME, GENETICS, CHROMOSOME 20, GENE SEQUENCING

01/02-0466 GENOME, COMBINATORIAL COMPLEXITY, PROTEIN DOMAINS, EXONS, INTRONS, ALTERNATIVE SPLICING, HUMAN GENOME SIZE

01/02-0462 GENOME, DEOXYRIBONUCLEIC ACID (DNA), HUMAN GENOME PROJECT, NONCODING DNA, MONOGENIC DISEASES, MICROARRAY TECHNOLOGY, PROTEOMICS, HEREDITARY DISORDERS

01/02-0424 GENOME ECONOMY, HUMAN GENOME PROJECT, PROTEIN SYNTHESIS, DEOXYRIBONUCLEIC ACID (DNA) SEQUENCES, MESSENGER RIBONUCLEIC ACID (MRNA), EUKARYOTES

01/02-1330 GENOME EVOLUTION, BACTERIAL LINEAGES, PROTEIN DATABASES, HUMAN GENOME, HOMOLOGY SEARCH, PHYLOGENETIC RECONSTRUCTION, HORIZONTAL GENE TRANSFER (HGT), EVOLUTIONARY RELATIONSHIPS, VERTEBRATE ANCESTRY

01/02-2695 GENOME PROJECT, DISEASE RESEARCH, MOUSE RESEARCH, TUMOR FORMATION, EMBRYONIC STEM CELLS, IMMUNOLOGY, KNOCKOUT MICE, MENDEL/GREGOR

01/02-2461 GENOME RECOMBINATIONS, TRIPSACUM, TEOSINTE, ARCHAEOLOGICAL MAIZE, GAMAGRASS, SELECTIVE BREEDING, MAIZE ORIGINS, CORN CULTIVATION, CROP VARIETIES, EVOLUTIONARY MECHANISMS

01/02-2530 GENOME SEQUENCE, CAENORHABDITIS ELEGANS, NEMATODES, GENOME SEQUENCING, KROGH'S PRINCIPLE, CHLORIDE ION CHANNEL (CLC) GENE, ANION CHANNEL PHYSIOLOGY

01/02-1948 GENOME SEQUENCING, PROTEIN STRUCTURE, STRUCTURAL GENOMICS, DRUG DEVELOPMENT, THEORETICAL MICROSCOPIC TITRATION CURVES (THEMATICS), PHARMACEUTICAL RESEARCH

01/02-2239 GENOME SEQUENCING, SINORHIZOBIUM MELILOTI, PLANT DISEASES, CROWN GALL, GENE TRANSFER, AGROBACTERIUM TUMEFACIENS, BACTERIAL DISEASES

01/02-0463 GENOME SEQUENCING, DEOXYRIBONUCLEIC ACID (DNA), HUMAN GENOME PROJECT, DECODING

01/02-2530 GENOME SEQUENCING, CAENORHABDITIS ELEGANS, NEMATODES, ANION CHANNEL PHYSIOLOGY, KROGH'S PRINCIPLE, CHLORIDE ION CHANNEL (CLC) GENE, GENOME SEQUENCE

01/02-2240 GENOME SEQUENCING, AGROBACTERIUM TUMEFACIENS, CROWN GALL, PLANT DISEASES, GENE TRANSFER, BACTERIAL DISEASES

01/02-1662 GENOME SEQUENCING, PLAGUE, YERSINIA PESTIS, YERSINIA PSEUDOTUBERCULOSIS, BUBONIC PLAGUE, PNEUMONIC PLAGUE, BACTERIAL EVOLUTION, BLACK DEATH, INSECT-BORNE DISEASES, EPIDEMICS, INFECTIOUS DISEASES

01/02-1541 GENOME SEQUENCING, PLAGUE YERSINIA PESTIS, BLACK DEATH, VIRULENCE GENE ACQUISITION, PATHOGEN EVOLUTION, ANTIBIOTIC RESISTANT STRAINS

01/02-1652 GENOME SEQUENCING, TUBERCULOSIS VACCINE, IMMUNODOMINANCE, ANTIGEN DISCOVERY, VACCINE DEVELOPMENT, MYCOBACTERIUM TUBERCULOSIS

01/02-1309 GENOMIC ANALYSIS, BIOINFORMATICS, FUNCTIONAL GENOMICS, PROTEORHODOPSIN, BACTERIORHODOPSIN, MARINE ECOSYSTEMS, BACTERIAL ARTIFICIAL CHROMOSOME (BAC) CLONING VECTORS, ENVIRONMENTAL GENOMICS

01/02-0647 GENOMIC DEGENERATION, PSYLLIDS, JUMPING PLANT LICE, APHIDS, CARSONELLA RUDDII, BUCHNERA APHIDICOLA, BACTERIAL ENDOSYMBIONTS, GUANINE-PLUS-CYTOSINE CONTENT, PHLOEM SAP FEEDERS, AMINO ACIDS, PARASITE-HOST INTERACTION

01/02-1647 GENOMIC INTEGRITY, DOUBLE-STRAND BREAK REPAIR, DEOXYRIBONUCLEIC ACID (DNA) REPAIR, KU HETERODIMER

01/02-0756 GENOMIC MINIMAL SIZE, MYCOPLASMA GENITALIUM, ETHICAL RESEARCH, BACTERIAL GENOMES

01/02-0773 GENOMICS, INTERNATIONAL GENOME SEQUENCING CONSORTIUM, HUMAN GENOME PROJECT, BIOLOGY, DEOXYRIBONUCLEIC ACID (DNA) SEQUENCING

01/02-1956 GENOMICS, UNDIFFERENTIATED CELLS, EMBRYONIC STEM (ES) CELLS, MULTIPOTENT STEM CELLS, PLURIPOTENT STEM CELLS, STEM CELLS, CELL DEVELOPMENT

01/02-2401 GENOMICS, BACILLUS ANTHRACIS, ANTHRAX, BIOTERRORISM, PUBLIC HEALTH, INFECTIOUS DISEASES, MICROORGANISMS, PATHOGENS, THERAPEUTICS, VACCINE DEVELOPMENT

01/02-1947 GENOMICS, PROTEOMICS, HUMAN GENOME, PROTEIN FUNCTION DISCOVERY

01/02-1671 GENOMICS, PHARMACOKINETICS, PROTEIN DISCOVERY, DRUG DEVELOPMENT

01/02-1636 GENOMICS, VIRAL SEQUENCING, PHARMACEUTICAL DEVELOPMENTS, DRUG RESEARCH, INFECTIOUS DISEASES, ANTIVIRAL THERAPY

01/02-0774 GENOMICS, INTERNATIONAL GENOME SEQUENCING CONSORTIUM, HUMAN GENOME PROJECT, DEOXYRIBONUCLEIC ACID (DNA) SEQUENCE, HIERARCHICAL SHOTGUN STRATEGY

01/02-0458 GENOMICS, GENETIC SCREENING, ANIMAL TESTING, CHEMICAL TESTING, DEOXYRIBONUCLEIC ACID (DNA) CHIPS, DRUG TESTING, TOXICOGENOMICS

01/02-1371 GENOMICS, BACTERIAL INFECTIONS, FOOD AND DRUG ADMINISTRATION (FDA), ANTIBIOTIC-RESISTANT BACTERIA, VANCOMYCIM, PEPTIDE CHAINS, PHARMACEUTICALS, WHOLE-CELL SCREENING, MOLECULAR-LEVEL ASSAYS

01/02-1849 GENOMIC SEQUENCING, VERTEBRATE RESEARCH MODELS, GENETIC SCREENING MODELS, ZEBRAFISH, DEVELOPMENTAL PROCESSES, HUMAN GENE ORTHOLOGS

01/02-1307 GENOMICS INSTITUTE OF THE NOVARTIS RESEARCH FOUNDATION (GNF), CELERA GENOMICS, INTERNATIONAL HUMAN GENOME SEQUENCING CONSORTIUM, NUCLEOTIDE SEQUENCES, DEOXYRIBONUCLEIC ACID (DNA), EXPRESSED SEQUENCE TAG (EST) TRANSCRIPTS, HUMAN GENE NUMBERS, GENE EXPRESSION DATABASES

01/02-2522 GENOMICS PUBLISHING, CELERA GENOMICS, INTERNATIONAL HUMAN GENOME SEQUENCING CONSORTIUM (IHGSC), GENES, SEQUENCING, HUMAN GENOME PROJECT

01/02-2251 GENOMIC STEROID ACTION, GLUCOCORTICOID (GC), NONGENOMIC STEROID ACTION, STEROID HORMONES, PLEIOTROPISM, NEURAL CELLS

01/02-2520 GENOMIC VARIATIONS, CHROMOSOMES, GENETIC IMPRINTING, SEX CHROMOSOME, GASTRIN-RELEASING PEPTIDE RECEPTOR (GRPR) GENE

01/02-0427 GENOMOTYPING, MICROARRAYS, GENE EXPRESSION PROFILING, BACTERIAL GENOMES

01/02-0626 GENOTYPES, CHIMPANZEES, MATE DETERMINATION, DEOXYRIBONUCLEIC ACID (DNA) ANALYSIS, PRIMATE BEHAVIOR, HAIR SAMPLES, ANIMAL FECES

01/02-0133 GENOTYPES, PHENOTYPES, INFECTIOUS DISEASES, MOUSE GENOME, DISEASE SUSCEPTIBILITY

01/02-2294 GENOTYPES, CORONARY ARTERY DISEASE, CARDIOVASCULAR DISEASE, HIGH-DENSITY LIPOPROTEIN (HDL), ATHEROSCLEROSIS, LIPOPROTEIN LEVELS, CHOLESTEROL ESTER TRANSFER PROTEIN (CETP), TAQ1 POLYMORPHIC LOCI, LOW-DENSITY LIPOPROTEIN (LDL), ASIANS

01/02-0641 GENUS SARRACENIA, SARRACENIA, PITCHER PLANTS, PLANT TAXONOMY, CARNIVOROUS PLANTS, SEED GERMINATION VARIATIONS, SEED CHARACTERISTICS, PHYLOGENIES

01/02-2434 GEOBACTERACEAE, MICROORGANISMS, MARINE SEDIMENTS, SUBSURFACE ENVIRONMENTS, AQUATIC SEDIMENTS, ENERGY HARVESTING, GRAPHITE ELECTRODES, ANODE, ELECTRODES, ORGANIC MATTER

01/02-2480 GEOCHEMICAL BEHAVIOR, COBALT, MANGANESE, AQUATIC SYSTEMS, STRATIFIED LAKES, OXIC-ANOXIC TRANSITION, PHYTOPLANKTON

01/02-0384 GEOGRAPHICAL DISTRIBUTION, INSECT SPECIES, EXPANDING HABITATS, SPECIES DISPERSAL, DISTRIBUTION MARGINS, ECOLOGY, EVOLUTIONARY CHANGES, RANGE MARGINS, CLIMATE WARMING, CRICKET MORPHOTYPES

01/02-1784 GEOGRAPHIC DIFFERENCES, TRITONE PARADOX, RELATIVE PITCH, GENETIC INHERITANCE, TONAL LANGUAGES, VIETNAMESE, MANDARIN, ENGLISH, PERFECT PITCH, LEARNED ABILITY

01/02-1873 GEOGRAPHIC DISTRIBUTIONS, WILD POTATOES, POTATO SPECIES RICHNESS, PLANT DISTRIBUTIONS, CULTIVATED POTATOES, CROP SPECIES INDIGENOUS TO THE AMERICAS

01/02-1396 GEOGRAPHIC INFORMATION SYSTEM (GIS), WEST NILE VIRUS, COMPUTER MAPPING, MAPPING, INFECTIOUS DISEASES, VIRAL INFECTIONS

01/02-1623 GEOGRAPHIC INFORMATION SYSTEM (GIS), EXTINCTION, ENDANGERED SPECIES, BIODIVERSITY, GAP ANALYSIS PROGRAM (GAP)

01/02-0335 GEOMAGNETIC FIELD ORIENTATIONS, ARCTIC NORTH AMERICAN SHOREBIRDS, ADELIE PENGUINS, BIRD MIGRATION STUDIES, SUN COMPASS ORIENTATIONS

01/02-1537 GEOMAGNETIC SENSES, TURTLE NAVIGATION, NORTH ATLANTIC SEA GYRE CURRENT SYSTEM, SEA TURTLE BEHAVIOR, LOGGERHEAD TURTLES, MARINE TURTLES, MAGNETIC FIELDS, NAVIGATIONAL MARKERS, SARGASSO SEA

01/02-0857 GEOMETRIC MEAN TOTAL BLOOD MERCURY CONCENTRATION, METHYLMERCURY, NATIONAL HEALTH AND NUTRITION EXAMINATION SURVEY 1999, NATIONAL RESEARCH COUNCIL (NRC), BLOOD MERCURY LEVELS, COLD VAPOR ATOMIC ABSORPTION SPECTROPHOTOMETRY, COLD VAPOR ATOMIC FLUORESCENCE SPECTROSCOPY, HAIR MERCURY LEVELS

01/02-1858 GERBILS, POLLINATORS, PROTEA SHRUBS, RODENT, MICE, AFRICAN LILY, MASSONIA DEPRESSA, POLLINATION VECTORS, FLOWER REPRODUCTION

01/02-0799 GERIATRIC HEALTH, ALCOHOL CONSUMPTION, ELDERLY PERSONS, HEART FAILURE

01/02-1149 GERIATRIC REHABILITATION, EXERCISE PROGRAMS, ELDERLY HEALTH RISKS, FRACTURE PREVENTION IN ELDERLY, HIP FRACTURES

01/02-1232 GERMAN COLONIALISM, NAMIBIAN DESERT, WILD HORSE BREEDS, DESERT ADAPTATIONS, THREATENED POPULATIONS, HABITAT LOSS, HORSES

01/02-1018 GERM CELLS, DEOXYRIBONUCLEIC ACID (DNA) METHYLATION, EMBRYONIC PREIMPLANTATION, CLONING MAMMALS, CELL DIFFERENTIATION, REPROGRAMMING DNA METHYLATION, SOMATIC NUCLEI, EPIGENETIC MODIFICATIONS, GENE IMPRINTING

01/02-2605 GERM CELL TUMOR (GCT), TESTICULAR CANCER, CRYPTORCHISM, RISK FACTORS FOR TESTICULAR CANCER, ORGANOCHLORINES, PERINATAL FACTORS, POLYCHLORINATED BIPHENYL (PCB), CANCER/TESTICULAR

01/02-0951 GERMINATION FACTORS, BEAL/WILLIAM, MOTH MULLEIN, LONG-TERM EXPERIMENTS, SEED SURVIVAL, DORMANCY, PLANT REPRODUCTION

01/02-1848 GERMINATION FACTORS, DIGESTIVE TRACT SEED PROCESSING, BIRD-PROCESSED SEEDS, SEED DISPERSAL, ANIMAL-PLANT INTERACTIONS, SYMBIOTIC RELATIONSHIPS, PLANT DISTRIBUTION

01/02-1020 GERMLINE CELLS, EPIGENETIC MODIFICATIONS, DEOXYRIBONUCLEIC ACID (DNA) METHYLATION, GENE IMPRINTING, MONOALLELIC GENE EXPRESSION, HERITABLE EPIGENETIC MODIFICATIONS, MAMMALIAN INHERITANCE

01/02-2341 GERMLINE MUTATIONS, BRCA1 GENE, BRCA2 GENE, BREAST CANCER SUSCEPTIBILITY GENES, OVARIAN CANCER, CELL-CYCLE CHECKPOINT CONTROL PROTEINS, TUMORIGENESIS, EPITHELIAL CELLS, CANCER/OVARIAN

01/02-1958 GERMLINE STEM CELL (GSC), UNDIFFERENTIATED CELLS, STEM CELLS, CELL NICHES, CRYPTS

01/02-0309 GERMPLASM, PROPERTY RIGHTS, PLANT VARIETY OWNERSHIP, PATENTING OF LIVING THINGS, TRADE-RELATED ASPECTS OF INTELLECTUAL PROPERTY RIGHTS (TRIPS), CONSULTATIVE GROUP ON INTERNATIONAL AGRICULTURAL RESEARCH (CGIAR), SUI GENERIS AGREEMENTS, BREEDERS' RIGHTS, PLANT COLLECTING, BIODIVERSITY THREATS

01/02-1882 GERMPLASM, QUARANTINE, PLANT TISSUE CULTURES, CROP CULTIVARS, INSECTS, PATHOGENS, TISSUE-CULTURED PLANT GERMPLASM

01/02-0628 GERMPLASM COLLECTION, FRAGARIA, STRAWBERRY PLANTS, PLANT BREEDING, HYBRIDIZATION IMPROVEMENT, QUALITY, STRAWBERRY SPECIES

Keyword Index

01/02-0643 GERMPLASM PRESERVATION, COMMERCIAL FRUIT TREE INDUSTRY, PRUNUS, NATIVE PRUNUS SPECIES, PEACHES, PLUM CULTIVARS, GENETIC MATERIAL, FRUIT TREE BREEDING PROGRAMS

01/02-0684 GERMPLASM RESOURCES, HABITAT LOSS, IN SITU CONSERVATION SITES, WILD AMERICAN GRAPE SPECIES, CALOOSA, SWEET MOUNTAIN GRAPES, ROCK MOUNTAIN GRAPES, GENETIC VARIATION DISTRIBUTION, SURVIVAL OF WILD SPECIES

01/02-2094 GERM WARFARE, ALVEOLI, BRONCHIAL TUBES, PARTICLE INHALATION, LUNG DISEASE, PARTICLE-BORNE PATHOGENS, INHALATION ANTHRAX

01/02-1802 GERM WARFARE, ANTHRAX, BIOWARFARE, PUBLIC INFORMATION SYSTEMS, HOMELAND SECURITY, AIR FILTRATION SYSTEMS

01/02-2125 GERM WARFARE, CHEMICAL WARFARE, TERRORISTIC TACTICS, BIOTERRORISM

01/02-2123 GERM WARFARE, TERRORISM, ANTHRAX, SMALLPOX, BIOTERRORISM, INFECTIOUS DISEASES, VACCINES, VIRUS, ANTIBIOTICS, TOXINS, ANTITOXINS

01/02-2665 GESTATION, PRETERM DELIVERY, UTERINE CONTRACTIONS, AMBULATORY MONITORING, PREGNANCY, ULTRASOUND

01/02-2618 GESTATIONAL AGE, INFERTILITY, MULTIPLE BIRTHS, TWINS, IN VITRO FERTILIZATIONS

01/02-2064 GESTATIONAL AGE, EXTERNAL (E-CODE) CLASSIFICATION, FETAL DEATH, INTERNATIONAL CLASSIFICATIONS OF DISEASES (ICD), MATERNAL INJURY, MOTOR VEHICLE ACCIDENTS

01/02-2113 G-FET II DYNAMIC FLIGHT SIMULATOR, MILITARY PILOT TRAINING, CENTRIFUGE TRAINING, FIGHTER PILOTS, FLIGHT SIMULATORS, HIGH-G CENTRIFUGE TRAINING

01/02-2640 GHRELIN, CACHEXIA, WASTING DISEASE, APPETITE STIMULATION, GROWTH HORMONE, WEIGHT REGULATION

01/02-0330 GIANT CACTI, BATS, HUMMINGBIRDS, MIGRATORY ANIMALS, POLLINATORS, MONARCH BUTTERFLIES, GENETICALLY ENGINEERED CORN

01/02-2228 GIANT FLOATER, ISLAND ECOSYSTEMS, FLORIDA APPLESNAIL, ASIAN CLAM, PUERTO RICAN AQUATIC INVERTEBRATES, INVASIVE SPECIES, ECOSYSTEM BALANCE, CRAYFISH, MOL

01/02-0070 GIANT PANDAS, ECOLOGICAL DEGRADATION, WOLONG NATURE RESERVE, ENDANGERED SPECIES, PROTECTED AREAS

01/02-0328 GIANT PETRELS, ANTARCTICA, WILDLIFE MANAGEMENT, BIRD COLONIES, ENDANGERED SPECIES, GLOBAL WARMING

01/02-0553 GIARDIA INTESTINALIS, CHLORINATED SWIMMING POOLS, FECAL CONTAMINATION IN POOLS, CRYPTOSPORIDIUM PARVUM, SWIMMING POOL WATER, RECREATIONAL WATER CONTAMINATION, WATER CONTAMINATION

01/02-2637 GIARDIA LAMBLIA, CRYPTOSPORIDIUM PARVUM, DIARRHEAL DISEASE, COGNITIVE DEVELOPMENT, PARASITIC INFECTIONS, PERUVIAN CHILDREN, STUNTING IN INFANCY, CHILDREN'S HEALTH, DEVELOPING COUNTRIES, WATER-BORNE DISEASES

01/02-0953 GINGER FLOWERS, FLOWERING PLANTS, SELF-FERTILIZATION, CROSS-POLLINATION, POLLINATION SUCCESS, PLANT BREEDING SYSTEMS, HYPERFLEXISTYLED FLOWERS, CATAFLEXISTYLED FLOWERS, HERMAPHRODITIC FLOWERS, ALPINA

01/02-2066 GINGIVITIS, POWER TOOTHBRUSHES, MANUAL TOOTHBRUSHES, PLAQUE REMOVAL, TOOTHBRUSHES

01/02-1174 GINGKO-BILOBA, DIET, CARBOHYDRATES, FATS, ANTIOXIDANTS, B VITAMINS, SUPPLEMENTS, MEMORY, HERBS, CHOLINE

01/02-0495 GINKGO BILOBA, TRADITIONAL CHINESE MEDICINE (TCM), DIETARY SUPPLEMENT HEALTH AND EDUCATION ACT, GARLIC, HERBAL PRODUCTS, PHARMACEUTICALS, PANAX GINSENG, GREEN TEA, ASIAN HERBALS

01/02-0880 GINKO, HERBAL MEDICINE, PHYTOTHERAPY, ECHINACEA, EPHEDRA, GARLIC, GINSENG, ALTERNATIVE MEDICINE, KAVA, VALERIAN, ST. JOHN'S WORT

01/02-1418 GINKO BILOBA, COLCHICINE, WAYNE STATE UNIVERSITY, COLCHICUM AUTUMNALE, AMERICAN HERBAL PRODUCTS ASSOCIATION, COUNCIL FOR RESPONSIBLE NUTRITION, VANDERBILT UNIVERSITY SCHOOL OF MEDICINE, UNIVERSITY OF ILLINOIS, PREGNANCY, TERATOGENS

01/02-0571 GINSENG, CALCIUM, VITAMIN E, CONSUMERLAB.COM, QUINTOZENE, HEXACHLOROBENZENE, SUPPLEMENTS

01/02-0880 GINSENG, HERBAL MEDICINE, PHYTOTHERAPY, ECHINACEA, EPHEDRA, GARLIC, ALTERNATIVE MEDICINE, GINKO, KAVA, VALERIAN, ST. JOHN'S WORT

01/02-2189 GLACIER-FED STREAMS, AQUATIC INSECTS, ALPINE STREAMS, SPRING-FED STREAMS, LARVAL DEVELOPMENT, STREAM SOIL CONCENTRATIONS, FOOD WEBS, BIODIVERSITY, NUTRIENT LEVELS

01/02-2220 GLACIERS, POLYCHLORINATED BIPHENYL (PCB), ENVIRONMENTAL CONTAMINATION, BIOMAGNIFICATION OF CONTAMINANTS, FOOD CHAINS, PERSISTENT ORGANOCHLORINE PESTICIDE (POP), FRESHWATER POLLUTION, CLIMATE WARMING

01/02-2146 GLANDULAR TRICHOMES, POTATO CULTIVATION, SOLANUM SPECIES, NATURAL INSECT RESISTANCE, LEPTINE GLYCOALKALOIDS, COLORADO POTATO BEETLE, TRANSGENIC PLANTS, BIOENGINEERING, BACILLUS THURINGIENSIS (BT), INSECT CROP PESTS, LEPTINOTARSA DECEMLINEATA

01/02-2614 GLAUCOMA, ADULT-ONSET PRIMARY OPEN-ANGLE GLAUCOMA (POAG), OPTINEURIN (OPTN), SCREENING FOR GLAUCOMA, EYE DISEASE, BLINDNESS

01/02-2672 GLAUCOMA, EYE DISEASES, VISION LOSS, MACULAR DEGENERATION, CATARACTS, OPTOMETRY, SUPPLEMENTS, NUTRITIONAL SUPPLEMENTS

01/02-1377 GLAUCOMA, OXIDATIVE STRESS, EYE OUTFLOW PATHWAY, TRABECULAR MESHWORK (TM) CELLS, IRREVERSIBLE BLINDNESS, TRANSCRIPTION FACTOR NF-KB, ENDOTHELIAL LEUKOCYTE ADHESION MOLECULE (ELAM-1), AQUEOUS OUTFLOW PATHWAY, AUTOCRINE FEED-BACK LOOP

01/02-1233 GLAUCOMA, SQUIRRELS, METABOLISM RATES, FLYING SQUIRRELS, MAMMAL BEHAVIOR

01/02-2158 GLEANING BATS, ECHOLOCATION, PREY DETECTION, MYOTIS SPECIES, MOUSE-EARED BATS, INSECTIVOROUS BATS, BAT BEHAVIOR, FEEDING BEHAVIOR, ACOUSTIC CLUTTER

01/02-1358 GLEEVEC, MOLECULAR ONCOLOGY, MONOCLONAL ANTIBODIES, ANTI-ANGIOGENESIS AGENTS, TYROSINE KINASE INHIBITORS, EPIDERMAL GROWTH FACTOR RECEPTOR, VASCULAR ENDOTHELIAL GROWTH FACTOR, CANCER TREATMENTS

01/02-0783 GLEEVEC, FOOD AND DRUG ADMINISTRATION (FDA), CANCER TREATMENT, HUMAN GENOME PROJECT, CHRONIC MYELOID LEUKEMIA (CML), PROTEIN KINASES, BCR-ABL, GASTROINTESTINAL STROMAL TUMORS, GLIOBLASTOMAS, BONE MARROW TRANSPLANTS, LYMPHOMAS

01/02-1350 GLEEVEC, CHROMOSOME STUNTING, CANCER CELLS, PHILADELPHIA CHROMOSOME, GASTROINTESTINAL TUMORS, MYELOID LEUKEMIA, CANCER TREATMENTS

01/02-0900 GLENN/JOHN, AIR FORCE AERO MEDICAL LABORATORY, AEROBEE ROCKET, MERCURY PROGRAM, SHEPARD/ALAN, UNITED STATES AIR FORCE, ATLAS, USSR, ANIMAL SPACEFLIGHTS, SPUTNIK, BAIKONUR COSMODROME

01/02-0124 GLIA CELLS, NEURONS, ASTROCYTES, OLIGOCYTES, MICROGLIA, MEMORY, BRAIN FUNCTIONS

01/02-1822 GLIADEL, DRUG DELIVERY SYSTEMS, TISSUE ENGINEERED MEDICAL PRODUCTS (TEMPS), NORPLANT, LUPRON DEPOT, BIOMATERIALS, TRANSDERMAL DRUG DELIVERY, PULMONARY DRUG DELIVERY, ORAL DRUG DELIVERY, BIO-INCOMPATIBILITY, MICROSPHERES

01/02-0460 GLIAL CELLS, BRAIN SIGNALS, NEURON DEVELOPMENT, STEM CELLS, ALZHEIMER'S DISEASE, AMYLOID PROTEIN, CANCER TREATMENT

01/02-0472 GLIAL CELLS, NEUROGLIA, ASTROCYTES, CENTRAL NERVOUS SYSTEM (CNS), BRAIN, SYNAPSES, SYNAPTIC PLASTICITY, DEVELOPMENTAL NEUROBIOLOGY

01/02-0968 GLIDING MOTILITY, TRANSLOCATION, MYXOBACTERIA, MOTILITY APPARATUS, CELL SURFACE TOPOGRAPHY, BACTERIAL MOVEMENT, MYXOCOCCUS XANTHUS

01/02-0746 GLIOBLASTOMAS, BRAIN TUMORS, TUMOR DEVELOPMENT, GLIOMAS, CELL TRANSFORMATION, BRAIN CANCER, CANCER/BRAIN

01/02-0783 GLIOBLASTOMAS, FOOD AND DRUG ADMINISTRATION (FDA), CANCER TREATMENT, GLEEVEC, CHRONIC MYELOID LEUKEMIA (CML), PROTEIN KINASES, BCR-ABL, GASTROINTESTINAL STROMAL TUMORS, HUMAN GENOME PROJECT, BONE MARROW TRANSPLANTS, LYMPHOMAS

01/02-0215 GLIOMAS, BRAIN TUMORS, MENINGIOMAS, ACOUSTIC NEUROMAS, CELLULAR-TELEPHONE USE, CAR PHONES

01/02-0746 GLIOMAS, GLIOBLASTOMA (GBM), TUMOR DEVELOPMENT, BRAIN TUMORS, CELL TRANSFORMATION, BRAIN CANCER, CANCER/BRAIN

01/02-0452 GLIOMAS (BRAIN TUMORS), APOPTOSIS INDUCTION, GROWTH FACTORS, TUMOR GROWTH, FIBROBLAST GROWTH FACTOR (FGF), CANCER/BRAIN, BRAIN CANCER THERAPY, AUTOCRINE LOOP

01/02-2006 GLIRES, EVOLUTIONARY RELATIONSHIPS, KULBECKIA, EUTHERIAN ORIGINS, VIVIPAROUS MAMMALS, MAMMAL FOSSILS, PLACENTAL MAMMALS, ZALAMBDALESTIDAE, PHYLOGENETICS

01/02-1793 GLOBAL APPROACH, STANDARDS, ENVIRONMENTAL MANAGEMENT, REGULATIONS, POLLUTION PREVENTION, BEYOND COMPLIANCE STANDARDS, SUSTAINABILITY

01/02-0414 GLOBAL BIODIVERSITY, CONSERVATION RESERVES, ENVIRONMENTAL SUSTAINABILITY

01/02-0873 GLOBAL BIODIVERSITY INFORMATION FACILITY, BIODIVERSITY, TREE OF LIFE WEB PROJECT, SPECIES ANALYST, ALL-SPECIES INVENTORY, GLOBAL BIODIVERSITY MAP

01/02-0873 GLOBAL BIODIVERSITY MAP, BIODIVERSITY, TREE OF LIFE WEB PROJECT, SPECIES ANALYST, GLOBAL BIODIVERSITY INFORMATION FACILITY, ALL-SPECIES INVENTORY

01/02-0371 GLOBAL CARBON FLUX, MARINE FOOD WEBS, CLIMATE CHANGE, PLANKTON, ATMOSPHERIC CARBON DIOXIDE LEVELS, OCEAN CARBON SINK, EUPHOTIC ZONE, JOINT GLOBAL OCEAN FLUX STUDY (JGOFS)

01/02-2320 GLOBAL DIABETES, TYPE 2 DIABETES, DIABETES EPIDEMIC, METABOLIC SYNDROMES, INSULIN, GLYCEMIA

01/02-0191 GLOBAL DISEASE EPIDEMICS, ACQUIRED IMMUNODEFICIENCY SYNDROME (AIDS) EPIDEMIC, ANTIRETROVIRAL THERAPY, HUMAN IMMUNODEFICIENCY VIRUS (HIV) EPIDEMIC, SUB-SAHARAN AFRICA AIDS EPIDEMIC

01/02-2395 GLOBAL DISEASE TRANSMISSION, WORLD HEALTH ORGANIZATION (WHO), PATHOGENS IN FOOD, PUBLIC HEALTH, FOOD CONTAMINATION

01/02-2365 GLOBAL DISEASE TRENDS, UNSAFE SEX, SEXUALLY TRANSMITTED DISEASES (STD), INJECTION DRUG USE, HUMAN IMMUNODEFICIENCY VIRUS (HIV)

01/02-0083 GLOBAL ECONOMY, SUSTAINABLE ECONOMY, INTERNATIONAL ENVIRONMENTAL REGULATIONS

01/02-0082 GLOBAL ECONOMY, SUSTAINABLE ECONOMY, POLLUTION

01/02-2202 GLOBAL ENERGY SITUATION, ENERGY USE, ALTERNATIVE ENERGY SOURCES, ENVIRONMENTAL POLLUTION, DEVELOPING COUNTRIES, SUSTAINABLE ENERGY SUPPLY, TECHNOLOGY INNOVATIONS, POVERTY

01/02-1184 GLOBAL ENVIRONMENT, INTERNATIONAL POLICY, NATIONAL SECURITY, ECOLOGICAL ISSUES, ENVIRONMENTAL SECURITY, ENVIRONMENTAL PROTECTION AGENCY (EPA), NORTH ATLANTIC TREATY ORGANIZATION (NATO) COMMITTEE ON THE CHALLENGES OF MODERN SOCIETY

01/02-1007 GLOBAL ENVIRONMENTAL CHANGE, FARMING AND ENVIRONMENT, ENVIRONMENTAL ISSUES, HABITAT LOSS, WORLD POPULATION AND FARMING, GREEN REVOLUTION, AGRICULTURAL TECHNIQUES

01/02-2732 GLOBAL ENVIRONMENTAL CRISIS, BIODIVERSITY, ECOSYSTEM HEALTH, ENVIRONMENTAL ETHICS, SOCIAL SCIENCES, HUMAN BEHAVIOR, NATURE, CONSERVATION

01/02-0975 GLOBAL FOREST COVER, GLOBAL WARMING, SKEPTICAL ENVIRONMENTALIST, LOMBORG/BJORN, POPULATION GROWTH, ECO-OPTIMISM

01/02-2692 GLOBAL POSITIONING SYSTEM (GPS), MITHRIL PROJECT, WEARABLE COMPUTERS, COMPUTERS AND CLOTHING, PERSONAL COMPUTERS, ARTIFICIAL INTELLIGENCE

01/02-0835 GLOBAL SOLAR UV INDEX, MALIGNANT MELANOMA, UNITED NATIONS ENVIRONMENT PROGRAM (UNEP), CANCER/SKIN, OZONE LAYER, ULTRAVIOLET (UV) RADIATION, CATARACTS, WORLD HEALTH ORGANIZATION (WHO), INTERSUN PROJECT, SKIN CANCER

01/02-2354 GLOBAL STRATEGY FOR CONTAINMENT OF ANTIMICROBIAL RESISTANCE, ACQUIRED IMMUNODEFICIENCY SYNDROME (AIDS), ANTIMICROBIALS, MICROBIAL RESISTANCE, WORLD HEALTH ORGANIZATION (WHO), MODEL LISTS OF ESSENTIAL DRUGS, INFECTIOUS DISEASES

01/02-2353 GLOBAL STRATEGY FOR THE CONTAINMENT OF ANTIMICROBIAL RESISTANCE, BACTERIA, WORLD HEALTH ORGANIZATION (WHO), ANTIMICROBIALS, FOOD AND AGRICULTURE ORGANIZATION OF THE UNITED NATIONS(FAO), ENTEROCOCCUS, SALMONELLA, CAMPYLOBACTER

01/02-0446 GLOBAL TRANSCRIPTION ANALYSIS, BACTERIA, GENETIC EXPRESSION, CELL CYCLE FUNCTIONS, CAULOBACTER CRESCENTUS

01/02-1008 GLOBAL WARMING, LIMNOLOGY, FRESHWATER BIOLOGY, SAPROLEGNIA FERAX, ULTRAVIOLET-B RADIATION, CLIMATE CHANGE, EL NINO AND AMPHIBIAN MORTALITY, AMPHIBIAN MORTALITY, ENVIRONMENTAL ISSUES

01/02-0067 GLOBAL WARMING, MEXICO, WILDFIRES, EL OCOTE BIOSPHERE RESERVE, SLASH AND BURN AGRICULTURE, EL NINOS, DROUGHT, UNITED STATES AGENCY FOR INTERNATIONAL DEVELOPMENT (USAID), RAINFORESTS

01/02-0988 GLOBAL WARMING, TREE LINE, ECOTONE, PLANT MIGRATION, CLIMATE CHANGE

01/02-0990 GLOBAL WARMING, PATAGONIA, OZONE HOLE, CYCLOBUTANE PYRIMIDINE DIMERS, GENETIC CHANGE, ULTRAVIOLET (UV) RADIATION, MACROALGAE

01/02-1629 GLOBAL WARMING, ATMOSPHERIC CARBON DIOXIDE, PRECIPITATION AND PLANT ABUNDANCE, CLIMATE CHANGE EFFECTS ON PLANT DOMINANCE, GREENHOUSE EFFECT

01/02-0328 GLOBAL WARMING, ANTARCTICA, WILDLIFE MANAGEMENT, BIRD COLONIES, ENDANGERED SPECIES, GIANT PETRELS

01/02-0376 GLOBAL WARMING, AQUATIC ECOSYSTEM, BIODIVERSITY, ECOSYSTEM, FISHES, CORALS, TAXONOMIC COMPOSITION, TERRESTRIAL ECOSYSTEM, REEF SYSTEMS

Keyword Index

01/02-0485 GLOBAL WARMING, MAMMAL FOSSILS, UNGULATES, PALEOCENE, EOCENE, WYOMING'S BIGHORN BASIN, FOSSIL EVIDENCE, EXTINCT SPECIES, EVOLUTIONARY INFLUENCES

01/02-0686 GLOBAL WARMING, TROPICAL CYCLONES, CYCLONE DAMAGE, GREENHOUSE GASES, FUTURE CYCLONE ACTIVITY, HORTICULTURE INDUSTRY

01/02-0707 GLOBAL WARMING, MICROALGAE, CLIMATE FEEDBACK PROCESSES, PHYTOPLANKTON, DIMETHYLSULFONIOPROPRIONATE (DMSP), DIMETHYL SULFIDE (DMS), CLAW HYPOTHESIS, TROPOSPHERIC SULFUR, ATMOSPHERIC SULFUR

01/02-0323 GLOBAL WARMING, CORAL REEF BLEACHING, MARINE INVERTEBRATES, DINOFLAGELLATES, SYMBIOSIS

01/02-1270 GLOBAL WARMING, CORAL REEF DEGRADATION, FRENCH POLYNESIA, CORAL ECOSYSTEMS

01/02-1004 GLOBAL WARMING, ORNITHOLOGY, CLIMATE CHANGE, BLUE TITS, FOOD SUPPLY TIMING ON BREEDING SUCCESS, REPRODUCTIVE SUCCESS AND PEAK FOOD AVAILABILITY, CORSICA, FRANCE, BIRD BREEDING PATTERNS, BREEDING OF BIRDS AND CLIMATE CHANGE

01/02-2118 GLOBAL WARMING, ECOLOGICAL VARIATIONS, CLIMATE CHANGE HISTORY, ROCK VARNISH, MANGANESE DEPOSITS, BIOSPHERE 2, DESERT

01/02-2513 GLOBAL WARMING, ALGAL BLOOMS, CYANOBACTERIA, CLIMATE CHANGE, INCREASED ALGAL BIOMASS, PHYTOPLANKTON POPULATIONS

01/02-1594 GLOBAL WARMING, ENVIRONMENTAL ISSUES, CLIMATE CHANGE, ECOSYSTEM STATES, CONSERVATION MANAGEMENT STRATEGIES

01/02-1891 GLOBAL WARMING, LOMBORG/BJORN, INTERGOVERNMENTAL PANEL ON CLIMATE CHANGE, CARBON DIOXIDE EMISSIONS, FOSSIL FUEL, KYOTO PROTOCOL, FAULTY SCIENTIFIC CLAIMS

01/02-1285 GLOBAL WARMING, CLIMATE CHANGE, UNITED NATIONS' INTERGOVERNMENTAL PANEL ON CLIMATE CHANGE, ARCTIC CLIMATE WARMING, BIODIVERSITY

01/02-1486 GLOBAL WARMING, DINOSAUR POPULATIONS IN NORTH AMERICA, ZUNICERATOPS CHRISTOPHERI, NOTHRONYCHUS MCKINLEYI, MIDDLE CRETACEOUS, PALEONTOLOGY, ZUNI BASIN/NEW MEXICO

01/02-2122 GLOBAL WARMING, BIODIVERSITY, NATURAL HISTORY, HABITAT DEGRADATION

01/02-1605 GLOBAL WARMING, OZONE, ULTRAVIOLET (UV) RADIATION, FLAVONOIDS, MYCOSPORINELIKE AMINO ACIDS

01/02-1927 GLOBAL WARMING, CALCIFICATION, REEFLESS CORAL COMMUNITIES, CORAL REEF THREATS, CARBON DIOXIDE BUILD-UP, ENVIRONMENTAL DEGRADATION

01/02-1634 GLOBAL WARMING, OCTOPUSES, SEA SLUGS, SEA LETTUCE, RED ALGA, TIDEPOOLS, CORALLINE ALGAE

01/02-1940 GLOBAL WARMING, CLIMATE CHANGE, PHENOLOGY, ALTERATION IN BIOLOGICAL SEASONS

01/02-1899 GLOBAL WARMING, ACTIVE VOLCANOES, GONDWANA, ANTARCTICA, GREENHOUSE GASES

01/02-1180 GLOBAL WARMING, UNITED NATIONS FRAMEWORK CONVENTION ON CLIMATE CHANGE (UNFCCC), UMBRELLA GROUP, EUROPEAN UNION, ECONOMIES IN TRANSITION GROUP, G77 CHINA GROUP, ENVIRONMENTAL INTEGRITY GROUP, KYOTO PROTOCOL, SINKS, CARBON SEQUESTRATION, EMISSIONS REDUCTIONS

01/02-2207 GLOBAL WARMING, CLIMATE CHANGE, CANADIAN CLIMATE, FLOWERING PATTERN COMPARISONS, TEMPERATURE EFFECTS

01/02-0975 GLOBAL WARMING, LOMBORG/BJORN, SKEPTICAL ENVIRONMENTALIST, GLOBAL FOREST COVER, POPULATION GROWTH, ECO-OPTIMISM

01/02-2512 GLOBAL WARMING, VENDACE (CISCO), EGG HATCHING, SPAWNING TIMING, SALMONID FISH, COLD WATER FISH SPECIES, REPRODUCTIVE BEHAVIOR, YEAR-CLASS STRENGTH, ANIMAL BEHAVIOR

01/02-1286 GLOBAL WARMING PREPAREDNESS, INTERGOVERNMENTAL PANEL ON CLIMATE CHANGE (IPCC), HABITAT PROTECTION, SEVERE WEATHER EVENTS, CLIMATE CHANGE

01/02-1973 GLOMERULI, OLFACTORY PATHWAYS, SMELL MECHANISMS, SENSORY PERCEPTION, BRAIN CORTEX, GENETICALLY PROGRAMMED SENSES, SENSORY SYSTEMS

01/02-0022 GLOSSY IBIS, PLEGADIS FALCINELLUS, RANGE EXPANSION, HABITAT ALTERATION, ADAPTATIONS TO ENVIRONMENT, BIRD MIGRATIONS

01/02-2267 GLUCOCORTICOIDS, MINERALOCORTICOID, STEROID PRODUCTION, ALDOSTERONE, CARDIOVASCULAR TISSUE, SPIRONOLACTONE, HEART FAILURE TREATMENT, CORTICOSTERONE

01/02-2251 GLUCOCORTICOIDS, GENOMIC STEROID ACTION, NONGENOMIC STEROID ACTION, STEROID HORMONES, PLEIOTROPISM, NEURAL CELLS

01/02-2473 GLUCOCORTICOIDS, PIGLETS, SOWS, GROWTH RATE, DEXAMETHASONE, LACTATION, WEANING, WEIGHT GAIN

01/02-1686 GLUCOCORTICOIDS, CORTISOL, ADRENAL GLANDS, HIPPOCAMPUS, POST-TRAUMATIC STRESS DISORDER (PTSD), MAGNETIC RESONANCE IMAGING (MRI), AMYGDALAE, RAPID ASSESSMENT POST-IMPACT OF DISASTER (RAPID) GRANT, NATIONAL INSTITUTE OF MENTAL HEALTH (NIMH), TRAUMA

01/02-0556 GLUCOCORTICOIDS, CHRONIC DISEASES, NUTRITION, FETAL DEVELOPMENT, HORMONE EXPOSURE, ADULT DISEASE, HEART DISEASE, DIABETES, HIGH BLOOD PRESSURE, LOW BIRTH WEIGHT, NEONATAL HEALTH

01/02-0437 GLUCOCORTICOIDS, HYDROCORTISONE, MICROWAVE RADIOTHERAPY (MWR), POSTEROIDAL OSTEOPOROSIS, OSTEOPOROSIS PREVENTION, BONE LOSS

01/02-0818 GLUCOSAMINE SULFATE, OSTEOARTHRITIS, ARTHRITIS, DISEASE MODIFYING AGENTS

01/02-0486 GLUCOSE, INSULIN, PANCREAS, BETA CELLS, INJECTABLE INSULIN, DIABETES, EXTERNAL INSULIN PUMPS, INSULIN PENS, JET INJECTORS

01/02-0442 GLUCOSE CONTROL, PANCREATIC BETA CELLS, DIABETES MELLITUS, INSULIN PRODUCTION, GENETIC ENGINEERING, ENDOCRINE CELLS, K CELLS, GLUCOSE DEPENDENT INSULINOTROPIC POLYPEPTIDE (GIP)

01/02-0442 GLUCOSE DEPENDENT INSULINOTROPIC POLYPEPTIDE (GIP), PANCREATIC BETA CELLS, GLUCOSE CONTROL, INSULIN PRODUCTION, GENETIC ENGINEERING, ENDOCRINE CELLS, K CELLS, DIABETES MELLITUS

01/02-2323 GLUCOSE DISPOSAL, ADIPOSE TISSUE, INSULIN RECEPTORS, NORMAL GLUCOSE TOLERANCE, INSULIN SENSITIVITY, METABOLISM

01/02-0781 GLUCOSE INTAKE, SUGAR INTAKE, DIET, WATER INTAKE, NUTRITION

01/02-1373 GLUCOSE INTOLERANCE, DIABETES MELLITUS, TYPE 2 DIABETES, PROTEIN KINASE AKT2 (PKB-BETA), HYPERINSULINEMIA

01/02-1159 GLUCOSE INTOLERANCE, TYPE 2 DIABETES, OVERWEIGHT, BLOOD SUGAR LEVELS, DIABETES, PREVENTIVE MEDICINE

01/02-0637 GLUCOSE LEVELS, RANA SYLVATICA, HIBERNATION PHYSIOLOGY, ALASKAN WINTERS, FROZEN CELLS, WOOD FROGS, INSULIN

01/02-1012 GLUCOSE-MEDIATED TRANSCRIPTION, ATHEROSCLEROSIS, DIABETES MELLITUS COMPLICATIONS, HYPERGLYCEMIA, SCAVENGER RECEPTORS, RECEPTOR EXPRESSION, CD36, MESSENGER RIBONUCLEIC ACID (MRNA)

01/02-0189 GLUCOSE TOLERANCE, TYPE 2 DIABETES MELLITUS, DIABETES, IMPAIRED GLUCOSE TOLERANCE, OVERWEIGHT, HEALTHY LIFESTYLES, DISEASE PREVENTION

01/02-1727 GLUCOSE TOLERANCE, OSTEOPOROSIS, LEAN BODY MASS (LBM), BODY FAT, MUSCULOSKELETAL FITNESS, AGING, FORCE-GENERATING CAPACITY, RESISTANCE TRAINING, ACTIVITIES OF DAILY LIVING (ADL), BONE FRACTURES

01/02-0834 GLUCOSE TOLERANCE, FINNISH DIABETES PREVENTION STUDY, BLOOD SUGAR INTAKE, DIET, EXERCISE, SATURATED FAT INTAKE, FIBER INTAKE, DISEASE PREVENTION, DIABETES PREVENTION

01/02-1391 GLUT4, INSULIN REGULATION, LIPIN, PROTEIN KINASE, ATK PROTEIN, SERINE KINASE, DIABETES

01/02-2671 GLUTAMATE, COCAINE DEPENDENCE, ADDICTION, DOPAMINE, SEROTONIN, METABOTROPIC GLUTAMATE RECEPTOR

01/02-2129 GLUTAMATE OXALOACETATE TRANSAMINASE (GOT), GLUTATHIONE PEROXIDASE (GSH-PX), SUPERPEROXIDE DISMUTASE (CUZNSOD), HYPERTHYROIDISM, CARDIAC STRESS FACTORS, IRON SUPPLEMENTATION, FERRITIN, L-THYROXINE, THYROID-STIMULATING HORMONE

01/02-1995 GLUTAMATE RECEPTOR, AUTOANTIBODIES, N-METHYL-D-ASPARTATE (NMDA), ANTIBODY CROSS-REACTIVITY, SYSTEMIC LUPUS ERYTHREMATOSUS

01/02-2024 GLUTAMATE RECEPTOR LIGAND, STROKE, NEUROTRANSMITTERS, ISCHEMIC STROKE, APTIGANEL HYDROCHLORIDE, NATIONAL INSTITUTES OF HEALTH (NIH) STROKE SCALE, MODIFIED RANKIN SCALE, COMPUTED TOMOGRAPHY (CT) SCAN, HYPERTENSION, VENTRICULAR ARRHYTHMIA, CEREBRAL EDEMA

01/02-1098 GLUTAMATERGIC TRANSMISSION, PSYCHOTIC DISORDER, ANTIPSYCHOTIC DRUGS, DOPAMINE, SCHIZOPHRENIA

01/02-0132 GLUTAMINES, NEURODEGENERATIVE DISORDERS, HUNTINGTON'S DISEASE (HD), CREB BINDING PROTEIN (CBP), FETAL CELL IMPLANTS, PROTEIN FUNCTIONS

01/02-2129 GLUTATHIONE PEROXIDASE (GSH-PX), FERRITIN, SUPERPEROXIDE DISMUTASE (CUZNSOD), HYPERTHYROIDISM, CARDIAC STRESS FACTORS, IRON SUPPLEMENTATION, GLUTAMATE OXALOACETATE TRANSAMINASE (GOT), L-THYROXINE, THYROID-STIMULATING HORMONE

01/02-0782 GLUTEN-FREE DIET, INTERNATIONAL CLASSIFICATION OF DISEASES, NON-HODGKIN'S LYMPHOMA, LYMPHOMA, STANDARDIZED MORTALITY RATIO (SMR), MALABSORPTION SYMPTOMS, CELIAC DISEASE MORTALITY, INTESTINAL BIOPSY

01/02-2344 GLUTEN-FREE DIET, WHEAT GLUTEN, HUMAN LEUKOCYTE ANTIGEN-DQ (HLA-DQ), CD4+T CELLS, AUTOANTIBODIES, TISSUE TRANSGLUTAMINASE, CHRONIC INFLAMMATORY DISEASE, RHEUMATOID ARTHRITIS, DIABETES TYPE I, MULTIPLE SCLEROSIS, CELIAC DISEASE

01/02-2596 GLUTEN-SENSITIVE ENTEROPATHY, INTESTINAL DISORDERS, FAILURE TO THRIVE, ABDOMINAL DISTENTION, ALLERGIES, WHEAT ALLERGIES, CELIAC SPRUE, MALABSORPTION

01/02-1105 GLYCEMIA, END-STAGE RENAL DISEASE (ESRD), DIABETIC NEPHROPATHY, ANGIOTENSIN-CONVERTING ENZYME (ACE) INHIBITORS, ANGIOTENSIN RECEPTOR BLOCKER (ARB), DIABETES MELLITUS, HYPERTENSION, RENIN-ANGIOTENSIN SYSTEM (RAS), RENAL FAILURE

01/02-2320 GLYCEMIA, GLOBAL DIABETES, DIABETES EPIDEMIC, METABOLIC SYNDROMES, INSULIN, TYPE 2 DIABETES

01/02-0532 GLYCEMIC CONTROL, INSULIN DELIVERY, INHALED INSULIN THERAPY, TYPE 1 DIABETES MELLITUS, BLOOD GLUCOSE LEVELS

01/02-0841 GLYCEMIC LOAD, CARBOHYDRATES, DIET, NURSES' HEALTH STUDY

01/02-0269 GLYCEROL, CARRAGEENAN, CHIZZOLINI/ROBERTO, ESTERS, ALDEHYDES, OLESTRA, PROCTOR AND GAMBLE, LIPASES, FAKE FATS, VIRITECH, AKOH/CASIMIR

01/02-0431 GLYCEROL UTILIZATION, GENE REGULATION, REVERSE GENETICS, OPERONS, REGULONS, ENZYME ACTIVITY, CARBOHYDRATE METABOLISM, ESCHERICHIA COLI

01/02-0826 GLYCOGENOLYSIS, INTERVAL TRAINING, ATHLETE TRAINING, CYCLISTS, RUNNING TECHNIQUES, ANAEROBIC INTERVAL TRAINING

01/02-2285 GLYCOLYSIS, METABOLISM, SKELETAL MUSCLES, ENZYME ADAPTATION, ADENOSINE TRIPHOSPHATE (ATP), PHOSPHOCREATINE (PCR), MYOKINASE, SPRINT TRAINING, AEROBIC ENERGY, ANAEROBIC ENERGY, SPORTS TRAINING

01/02-0751 GLYCOPEPTIDES, OLIGOSACCHARIDES, SACCHARIDES, CARBOHYDRATE SYNTHESIS, PEPTIDE LIGATION

01/02-2578 GLYCOPROTEIN IIB/IIIA INHIBITORS, ACUTE CORONARY SYNDROME (ACS), MYOCARDIAL INFARCTION, HEPARIN, REVASCULARIZATION, THROMBATIC COMPLICATIONS, CARDIAC TROPONIN CONCENTRATIONS

01/02-0765 GLYCOPROTEINS, MUSCLE DEGENERATION, NITRIC OXIDE (NO) AND BLOOD FLOW, DYSTROPHIN-GLYCOPROTEIN COMPLEX (DGC), DYSTROPHIN, VASOCONSTRICTION INTERFERENCE, DUCHENNE MUSCULAR DYSTROPHY (DMD)

01/02-0752 GLYCOSYLATION, MAJOR HISTOCOMPATIBILITY COMPLEX (MHC), AUTOIMMUNE DISEASES, IMMUNE SYSTEM

01/02-1641 GLYCOSYLATION, ANTIBIOTICS, CARBOHYDRATES, DRUG DEVELOPMENT

01/02-2097 GNRH-A HORMONE, CHEMOTHERAPY, PREMATURE MENOPAUSE, OVARIAN FUNCTION, APOPTOSIS, FROZEN EMBRYOS, INFERTILITY

01/02-0337 GOELDI'S MONKEYS, ZOO NUTRITION, HOWLER MONKEYS, APES, GORILLAS, CAPTIVE ANIMAL NUTRITION

01/02-1601 GOLD, GOLD RUSH, MODERN GOLD MINING, GENERAL MINING LAW, TOXIC POLLUTION

01/02-0592 GOLDEN SILK SPIDER, SPIDER SILK, NEPHILA CLAVIPES, RECOMBINANT SPIDER SILK, SILK, TEXTILE INDUSTRY

01/02-1601 GOLD RUSH, MODERN GOLD MINING, GOLD, GENERAL MINING LAW, TOXIC POLLUTION

01/02-1022 GONADATROPIC HORMONES, ANDROGEN DEPRIVATION, SPERMATOGENESIS, TESTIS CHANGES, HORMONE FUNCTIONS, CHIMPANZEE TESTES

01/02-1282 GONADOTROPIN, NONYLPHENOL (NP), RAINBOW TROUT, ONCORHYNCHUS MYKISS, ENVIRONMENTAL ESTROGEN

01/02-1964 GONADOTROPIN-RELEASING HORMONE (GNRH) ANTAGONISTS, IN VITRO FERTILIZATION (IVF), LUTEINIZING HORMONE (LH), FOLLICLE-STIMULATING HORMONE (FSH), PITUITARY GLAND, HORMONE PATHWAYS, SEX-HORMONE DISORDERS

01/02-0986 GONDWANA, CONGO RIVER, ORINOCO RIVER, AMAZON RIVER, SPECIES DIVERSITY, FRESHWATER FISH, SOUTH AMERICA, MISSOURI-MISSISSIPPI RIVER, LATITUDINAL DIVERSITY GRADIENT

01/02-2560 GONDWANA, MESOZOIC, RHYNCHOSAURS, LEMURS, FOSSIL RECORD, TRAVERSODONTIDS, DINOSAUR EVOLUTION, MAMMAL EVOLUTION, MADAGASCAR

01/02-1842 GONDWANA, CONTINENTAL DRIFT, BIRD EVOLUTION, MASS EXTINCTIONS, ASTEROID COLLISION, CRETACEOUS-TERTIARY (K-T) BOUNDARY, EXTINCTIONS, EVOLUTIONARY THEORIES

01/02-1899 GONDWANA, ACTIVE VOLCANOES, ANTARCTICA, GLOBAL WARMING, GREENHOUSE GASES

Keyword Index

01/02-0587 GO NO-GO PARADIGM, UNWANTED MEMORIES, MEMORY SUPPRESSION, SUPPRESSION, REPRESSION, NEUROBIOLOGY, COGNITION STUDIES, HUMAN BEHAVIOR, TRAUMA

01/02-2463 GOOSEBERRY, NILGIRI BIOSPHERE RESERVE, SUSTAINABLE HARVEST, INDIGENOUS COMMUNITIES, ACACIA SINUATA, EMBLICA OFFICINALIS, BAMBOO, NONTIMBER FOREST PRODUCT (NTFP)

01/02-0098 GOPHER FROG, CADDISFLY PREDATION, RANA CAPITO, SOUTHERN LEOPARD FROG RANA SPHENOCEPHALA, AMPHIBIAN SURVIVAL

01/02-2216 GOPHERS, THOMOMYS BOTTAE, SUBTERRANEAN HERBIVORES, BURROWING RODENTS, SOIL DYNAMICS, ECOSYSTEM MODIFICATION, UNDERGROUND ECOSYSTEMS, POCKET GOPHER

01/02-1524 GORILLA BEHAVIOR, ETHNOGRAPHY, PRIMATE CULTURE, ENDANGERED SPECIES

01/02-0337 GORILLAS, GOELDI'S MONKEYS, HOWLER MONKEYS, APES, ZOO NUTRITION, CAPTIVE ANIMAL NUTRITION

01/02-2132 GORILLAS, GREAT APES, CHIMPANZEES, ETHICS, ANIMAL RIGHTS, INTELLECTUAL ABILITIES, WILDLIFE CONSERVATION, ENDANGERED SPECIES, APES

01/02-0005 GOSHAWK, NORTHERN GOSHAWK BEHAVIOR, RAPTORS, BIRD PREDATORS, NATURAL HISTORY

01/02-1212 GOVERNMENT RESEARCH POLICIES, ASILOMAR CONFERENCE, NATIONAL INSTITUTES OF HEALTH (NIH), ETHICAL ISSUES, RECOMBINANT DEOXYRIBONUCLEIC ACID (RDNA) TECHNOLOGY

01/02-2155 GP-9 GENE, FIRE ANTS, ANT BEHAVIOR, EVOLUTION OF SOCIAL BEHAVIOR, SOLENOPSIS INVICTA, POLYMORPHISMS, SOCIAL ORGANIZATION, GENE IDENTIFICATION

01/02-1969 G-PROTEIN-COUPLED RECEPTOR (GPCR), HUMAN BEHAVIOR, ODORS, OLFACTION, SIGNAL TRANSDUCTION, GENETIC CODE

01/02-1666 G-PROTEIN-COUPLED RECEPTOR (GPCR), OPIOID RECEPTORS, GAMMA-AMINOBUTYRIC ACID (GABA), HOMEOSTASIS, LIGANDS, DRUG DEVELOPMENT

01/02-2608 G-PROTEIN-COUPLED RECEPTOR (GPCR) AGONISTS, CARDIOVASCULAR DISEASE, EPIDERMAL GROWTH FACTOR (EGF), HEPARIN-BINDING EPIDERMAL GROWTH FACTOR (HB-EGF) SHEDDING, ENZYME ACTIVATION, CARDIAC HYPERTROPHY, ADAM12, METALLOPROTEINASE INHIBITORS, CELL SIGNALING

01/02-1319 G-PROTEIN-COUPLED RECEPTOR (GPCR), CELL MOVEMENT, NEUTROPHIL MOVEMENT, CHEMOTAXIS, LOCOMOTION OF CELLS

01/02-0764 G-PROTEIN-LINKED RECEPTORS, BLOOD CLOTTING, PLATELETS, P2Y12 RECEPTOR, CLOTTING FACTORS, ADENOSINE DIPHOSPHATE (ADP)

01/02-1050 G PROTEINS, RAP1 PROTEIN, GROWTH FACTOR-INDUCED ACTIVATION, RAS FAMILY, PHOTOBLEACHING TECHNIQUE, PROTEIN ACTIVATION, MOLECULAR SWITCHES, GENE EXPRESSION PROFILES, SIGNALING CASCADES

01/02-0000 GPS--SEE GLOBAL POSITIONING SYSTEM

01/02-1465 GRADUATE MENTORING, KNOWLEDGE-BASED GLOBAL ECONOMY, INTEGRATED LEARNING, UNDERGRADUATE RESEARCH, NATIONAL SCIENCE FOUNDATION'S INTEGRATIVE GRADUATE EDUCATION AND RESEARCH TRAINEESHIP, POSTDOCTORAL STUDIES

01/02-1240 GRAFTING, MALUS SIEVERSII, KAZAKHSTAN APPLE TREES, APPLE VARIETIES, FRUIT CROPS, CROSSBREEDING, GENETIC ENGINEERING

01/02-0491 GRAFT-VERSUS-HOST DISEASE (GVHD), STEM CELLS, GRAFT-VERSUS-TUMOR EFFECT (GVT), HEMATOPOIETIC CELL TRANSPLANTATION, BONE MARROW TRANSPLANTATION, ALLOGENEIC TRANSPLANTATION, HUMAN LEUKOCYTE ANTIGEN (HLA) SYSTEM, BLOOD MALIGNANCIES

01/02-0491 GRAFT-VERSUS-TUMOR EFFECT (GVT), STEM CELLS, HEMATOPOIETIC CELL TRANSPLANTATION, GRAFT-VERSUS-HOST DISEASE (GVHD), BONE MARROW TRANSPLANTATION, ALLOGENEIC TRANSPLANTATION, HUMAN LEUKOCYTE ANTIGEN (HLA) SYSTEM, BLOOD MALIGNANCIES

01/02-0598 GRAIN-BASED AGRONOMY, DAKOTA TERRITORY, WHEAT, DURUM WHEAT, WHITE FLOUR, DEGENERATIVE DISEASES, EVOLUTION, HEART DISEASE, AGRICULTURAL REVOLUTION, IMMIGRANTS

01/02-1837 GRAMINEAE, POACEAE, GRASS CULTIVAR DEVELOPMENT, FORAGE GRASS, TURFGRASS, MOLECULAR MARKER, GENETIC TRANSFORMATION, SOMATIC HYBRIDIZATION, CULTURE, TISSUE CULTURE, DEOXYRIBONUCLEIC ACID (DNA) SEQUENCING

01/02-1047 GRAM-POSITIVE BACTERIA, PNEUMOCOCCAL VIRULENCE ANTIGENS, PROTEIN STRUCTURE, ANTIBIOTIC RESISTANCE, PATHOGENESIS OF PNEUMOCOCCI, BACTERIAL INFECTIONS, STREPTOCOCCUS PNEUMONIAE

01/02-1374 GRAM-POSITIVE BACTERIA, TETRACYCLINE DERIVATIVES, STREPTOMYCES BACTERIA, ANTIBIOTIC RESISTANCE

01/02-1055 GRAM-POSITIVE LACTIC ACID BACTERIA, PROTEIN-TARGETING SYSTEM, REPORTER PROTEINS, LACTOCOCCUS LACTIS, CELL WALL ANCHORING, GENE EXPRESSION, BACTERIAL MODELS, PROBIOTIC (BIOACTIVE) MOLECULE, FOOD FERMENTATION STARTERS

01/02-0084 GRAND BANKS, AQUATIC FAUNA, NEW ENGLAND FISHERIES, COMMERCIAL FISHING, NATURAL RESOURCE MANAGEMENT, MARINE FISHERIES

01/02-0096 GRAND CANYON NATIONAL PARK, CONDORS, LEAD POISONING, WILDLIFE RECOVERY

01/02-2601 GRANISETRON HYDROCHLORIDE (KYTRIL), SIDE EFFECTS OF CANCER THERAPY, FRACTIONATED RADIATION THERAPY, RADIATION-INDUCED NAUSEA, SEROTONIN RECEPTOR ANTAGONISTS, RADIATION-INDUCED EMESIS

01/02-0539 GRANULOMAS, SARCOIDOSIS, MACROPHAGES, LYMPHOCYTES, IMMUNE CELLS, LYMPH NODES, CARDIAC SARCOIDOSIS

01/02-1456 GRAPEFRUIT, ALTERNATIVE MEDICINES, MA HUANG, ST. JOHN'S WORT, LICORICE, GARLIC, YOHIMBINE, HERBALS, CARDIOVASCULAR DRUGS, HYPERTENSION

01/02-0250 GRAPEFRUIT, NARINGIN, CALCIUM-CHANNEL BLOCKERS, ANTI-ARRHYTHMICS, ADVERSE DRUG INTERACTIONS, DRUG TOXICITY

01/02-1584 GRAPEFRUIT JUICE, FOOD INTERACTIONS WITH DRUGS, DRUG INTERACTIONS, MEDICATION INTERACTIONS WITH FOOD, ADVERSE DRUG INTERACTION

01/02-1205 GRAPE LINEAGE, PLANT GENETICS, WINEMAKING

01/02-2434 GRAPHITE ELECTRODES, MICROORGANISMS, MARINE SEDIMENTS, SUBSURFACE ENVIRONMENTS, AQUATIC SEDIMENTS, ENERGY HARVESTING, ELECTRODES, ANODE, GEOBACTERACEAE, ORGANIC MATTER

01/02-2408 GRAPHITE FURNACE ATOMIC ANALYSIS (GFAA), LEAD POISONING DETECTION, INDUCTIVELY COUPLED PLASMA MASS SPECTROMETRY (ICP-MS), ATOMIC SPECTROSCOPIC (AS) TECHNIQUES, TRACE METALS, HEALTH RISKS

01/02-2687 GRASS, GROUNDSKEEPING, PLAYING FIELDS, ATHLETIC TURF, STADIUM TURFGRASS, TURFGRASS

01/02-1837 GRASS CULTIVAR DEVELOPMENT, POACEAE, GRAMINEAE, FORAGE GRASS, TURFGRASS, MOLECULAR MARKER, GENETIC TRANSFORMATION, SOMATIC HYBRIDIZATION, CULTURE, TISSUE CULTURE, DEOXYRIBONUCLEIC ACID (DNA) SEQUENCING

01/02-1566 GRASSHOPPERS, CRICKETS, INSECT BEHAVIOR, KATYDIDS, SONG PRODUCTION

01/02-1610 GRASSLAND BIODIVERSITY, LARGE-SCALE ECOLOGY PROJECT, LONG-TERM ECOLOGICAL RESEARCH (LTER) NETWORK, HISTORICAL ECOLOGY, SCIENTIFIC COLLABORATION, ECOLOGY, ACID RAIN, NUTRIENT FLUXES, NATIONAL SCIENCE FOUNDATION (NSF)

01/02-0340 GRASSLAND PLANTS, BROMUS DIANDRUS, BROMUS HORDEACEUS, SOIL NUTRIENTS, BLUE OAK CANOPY UNDERSTORY, COMPETITION, PLANT DISTRIBUTION FACTORS

01/02-1591 GRASSLANDS, ECOSYSTEM PRESERVATION, BUREAU OF LAND MANAGEMENT (BLM), WETLANDS, FORESTS, WILDERNESS STUDY AREA, RED DESERT, OIL AND GAS INDUSTRY, FEDERAL LAND POLICY AND MANAGEMENT ACT

01/02-2499 GRASSLAND SUSTAINABILITY, ANIMAL COMPETITION, GRAZER COEXISTENCE, SWARD STRUCTURES, CONSERVATION, SPECIES INTERACTIONS, MULTISPECIES CARRYING CAPACITY

01/02-0650 GRASS SELECTIVE BREEDING, KENTUCKY BLUEGRASS, TURFGRASS, BERMUDA GRASS, POA SUPINA, HARDY GRASSES

01/02-0633 GRAVITROPIC RESPONSE, ROOT CAP, COLUMELLA CELLS, AMYLOPLASTS, GRAVITY PERCEPTION, PHASEOLUS VULGARIS

01/02-0633 GRAVITY PERCEPTION, ROOT CAP, COLUMELLA CELLS, AMYLOPLASTS, GRAVITROPIC RESPONSE, PHASEOLUS VULGARIS

01/02-1598 GRAY WOLVES, COYOTES, NEW ENGLAND COYOTES, COYOTE HABITAT

01/02-2499 GRAZER COEXISTENCE, ANIMAL COMPETITION, GRASSLAND SUSTAINABILITY, SWARD STRUCTURES, CONSERVATION, SPECIES INTERACTIONS, MULTISPECIES CARRYING CAPACITY

01/02-0018 GRAZING, FARMING, FORESTRY, ENDANGERED SPECIES, PLANT EXTINCTIONS, WESTERN LILY, CATTLE GRAZING, PALE BLUE-EYED GRASS, SISYRINCHIUM SARMENTOSA

01/02-0674 GRAZING OPTIMIZATION, HERBIVORE-PLANT INTERACTIONS, MUTUALISM, ANTAGONISTIC EVOLUTION, NUTRIENT CYCLING, ECOLOGICAL CONCEPTS, EVOLUTIONARY TRADE-OFFS, HERBIVORY

01/02-2132 GREAT APES, GORILLAS, CHIMPANZEES, ETHICS, ANIMAL RIGHTS, INTELLECTUAL ABILITIES, WILDLIFE CONSERVATION, ENDANGERED SPECIES, APES

01/02-0606 GREAT AUK, SPECIES PROTECTION, EXTINCTION, WILDLIFE CONSERVATION, SEABIRDS

01/02-2221 GREAT BLUE HERON, PULP MILL CONTAMINATION, ENDANGERED SPECIES, ARDEA HERODIAS, INDUSTRIAL POLLUTION, CHLORINATED HYDROCARBONS, TOXIC EQUIVALENCY VALUES (TEQ), AQUATIC FOOD CHAIN, ENVIRONMENTAL TOXICANTS, BIRD EGGS, POLYCHLORINATED DIBENZO-P-DIOXIN (PCDD)

01/02-0315 GREAT BLUE HERONS, CRETACEOUS PERIOD, SCANIORNITHIDAE FAMILY, NATIONAL AUDUBON SOCIETY, FISH-EATING BIRDS, NEW JERSEY WILDLIFE, HERONS

01/02-0490 GREAT BRITAIN, FOOT-AND-MOUTH DISEASE (FMD), RING CULLING, ANIMAL INFECTIOUS DISEASE EPIDEMIC, CLOVEN-HOOFED ANIMALS

01/02-1542 GREAT BRITAIN AGRICULTURE, FOOT-AND-MOUTH DISEASE (FMD), EPIDEMIC CONTROL MEASURES, ANIMAL CULLING, DISEASE PREVENTION, LIVESTOCK EPIDEMICS, INFECTIOUS VIRAL DISEASES, VIRAL DISEASE TRANSMISSION

01/02-0378 GREAT DISMAL SWAMP NATIONAL WILDLIFE REFUGE, WILDLIFE REFUGES, ECOSYSTEM RESTORATION, NATIONAL WILDLANDS, NATURAL RESOURCE MANAGEMENT, LAKE DRUMMOND, SWAMP ECOSYSTEMS

01/02-2487 GREATER YELLOWSTONE ECOSYSTEM (GYE), RURAL RESIDENTIAL DEVELOPMENT (RRD), LAND MANAGEMENT, WILDLIFE MANAGEMENT, UNITED STATES BUREAU OF THE CENSUS, CONSERVATION

01/02-0927 GREAT FIRE LIZARD, DIPLOGLOSSUS MONOTROPIS, ANGUIDAE, LIZARD LIFE HISTORIES, RED SCORPION, CARIBBEAN CORAL SNAKE, TROPICAL RAINFORESTS

01/02-0979 GREAT GULL ISLAND, TERNS, ROSEATE TERN, COMMON TERN, HAYS/HELEN, BIRD BREEDING

01/02-0403 GREAT LAKES, FISH CONTAMINATION, POLYCHLORINATED BIPHENYL (PCB), WATER POLLUTION

01/02-0407 GREAT LAKES, QUAGGA MUSSELS, DREISSENID MUSSELS, EXOTIC SPECIES, NONNATIVE SPECIES, LIMNOLOGY, MOLLUSCIVOROUS DUCKS, MOLLUSCIVOROUS FISH, ZEBRA MUSSELS

01/02-2194 GREAT LAKES, METHYLSULFONYL-PCB, DEEPWATER SCULPIN, MYOXOCEPHALUS THOMPSONI, POLYCHLORINATED BIPHENYL (PCB), CYTOCHROME P4502B (CYP2B), METABOLITES, TOXICOKINETICS, WATER POLLUTION, FISH METABOLISM

01/02-0398 GREAT LAKES, DIPOREIA, ZEBRA MUSSELS, SPECIES DECLINE, FISH POPULATIONS

01/02-2508 GREAT LAKES FISHERY PARADOX, OVERFISHING, FISH DIVERSITY, SPAWNING BEHAVIORS, FRESHWATER LAKE FISHERIES

01/02-1926 GREAT LAKES INVASIVE SPECIES, EXOTIC SPECIES, ECOSYSTEM IMBALANCES, ZEBRA MUSSEL, AQUATIC ECOSYSTEMS, INVASIVE SPECIES, NATURAL RESOURCE PROTECTION

01/02-0983 GREAT LAKES REGION, PERFLUOROOCTANE SULFONATE (PFOS), FISH-EATING WATER BIRDS, FLUORINATED ORGANIC CHEMICALS, BALD EAGLE, ALBATROSS, MIDWAY ATOLL BIRDS SPECIES, HIGH-PERFORMANCE LIQUID CHROMATOGRAPHY (HPLC), ELECTROSPRAY TANDEM MASS SPECTROMETRY (ESMSMS)

01/02-1561 GREAT REED WARBLER, SELECTION PRESSURES, HATCHING ADAPTATIONS, BROOD PARASITISM, COMMON CUCKOO, BIRD EGG STRUCTURE, EGGSHELL STRENGTH, EVOLUTIONARY ADAPTATIONS, ACROCEPHALUS ARUNDINACEUS, CUCULUS CANORUS

01/02-1534 GREAT SHORT-TAILED BAT, MAMMALS, REPTILES, EXTINCTIONS, AUSTRALIA, NEW ZEALAND, BIRDS, PIG-FOOTED BANDICOOT, KAWEKAWEAU, SLENDER BUSH WREN, BROAD-FACED POTOROO

01/02-0061 GREAT SMOKY MOUNTAINS NATIONAL PARK, THE NATIONAL PARKS CONSERVATION ASSOCIATION (NCPA), SHENANDOAH NATIONAL PARK, AIR POLLUTION, OZONE

01/02-0019 GREAT SMOKY MOUNTAINS NATIONAL PARK, MYXOMYCETES, PLASMODIUM STAGE, ALL TAXA BIODIVERSITY INVENTORY, SLIME MOLDS, SPORES, ACELLULAR SLIME MOLDS, CELLULAR SLIME MOLDS, PROTOCTISTA, REPRODUCTION

01/02-2210 GREAT SWAMP NATIONAL WILDLIFE REFUGE (GSNWR), BALD EAGLE, BIODIVERSITY, SWAMP HABITATS, WETLANDS, WILDLIFE CONSERVATION

01/02-1540 GREAT TIT, APOSEMATIC COLORATION, CRYPTIC INSECTS, EVOLUTIONARY INFLUENCES, PREDATOR-PREY INTERACTIONS, COST-BENEFIT EQUATION, WARNING SIGNALS, GROUP DYNAMICS, PARVUS MAJOR, NOVEL WORLD EXPERIMENTS, PREY DETECTABILITY

01/02-1550 GREAT WHITE SHARK, SHARK ATTACKS, HAMMERHEAD SHARK, BLACKTIP SHARK, SWIMMING SAFETY, BULL SHARK, TIGER SHARK

01/02-1790 GRECO-ROMAN MUMMIES, MUMMIFICATION, ANCIENT EGYPT, EGYPTIAN MUMMIES, CONIFER RESIN, EMBALMING COMPOUNDS, BEESWAX

Keyword Index

01/02-0360 GREEN ALGAE, SYMBIOSIS, CHLAMYDOMONAS, AMBYSTOMA GRACILE, SALAMANDERS, UV-B PROTECTION, EGG MASS PROTECTION, ALGAL-AMPHIBIAN SYMBIOSIS, AMPHIBIAN DEVELOPMENT

01/02-0632 GREEN ALGAE, RED TIDE CONTROL, NANNOCHLORIS EUCARYOTUM, DINOFLAGELLATES, GYMNODINIUM BREVE, ALLELOPATHY, APONIN FRACTIONS, CYTOLYSIS

01/02-2291 GREEN ALGAE, EMBRYOPHYTES, LAND PLANT ORIGINS, CHARALES, CHAROPHYTA, EVOLUTIONARY RELATIONSHIPS, PHYLOGENETIC ANALYSIS, PLANT EVOLUTION

01/02-1179 GREEN CAMPUSES, UNIVERSITIES, TALLOIRES DECLARATION, KYOTO DECLARATION, HALIFAX DECLARATION, UNITED NATIONS EDUCATIONAL SCIENTIFIC AND CULTURAL ORGANIZATION (UNESCO), UNIVERSITY LEADERS FOR A SUSTAINABLE FUTURE (ULSF), SECOND NATURE, NATIONAL WILDLIFE FEDERATION (NWF) CAMPUS ECOLOGY PROGRAM, UNITED STATES GREEN BUILDING COUNCIL LEADERSHIP IN ENERGY DESIGN RATING SYSTEM, COOPERATION PROGRAM IN EUROPE FOR RESEARCH ON NATURE AND INDUSTRY THROUGH COORDINATED UNIVERSITY STUDIES (COPERNICUS)

01/02-1185 GREEN CHEMISTRY, MANUFACTURING PROCESSES, ENVIRONMENTAL PROTECTION, POLLUTION REDUCTION TECHNIQUES, SUSTAINABLE MANUFACTURING PROCESSES, TOXIC WASTE REDUCTION

01/02-2492 GREENFIELD SITES, MAMMALS, GARDENS, GARDEN WILDLIFE, BROWNFIELD SITES

01/02-0461 GREEN FLUORESCENT PROTEIN, RED FLUORESCENT PROTEIN, POLYMERASE CHAIN REACTION (PCR), GENE MUTATIONS, FLUORESCENT RESONANCE, ENERGY TRANSFER

01/02-2260 GREEN FLUORESCENT PROTEIN, YELLOW FLUORESCENT PROTEIN (YFP), CHROMOPHORES, PROTEIN MATURATION, FLUORESCENT REPORTERS

01/02-0075 GREEN FUEL, ENERGY, RENEWABLE ENERGY, BIOFUELS, CORN (ZEA MAYS), BIOMASS FUEL, ALTERNATIVE FUEL SOURCES

01/02-1629 GREENHOUSE EFFECT, ATMOSPHERIC CARBON DIOXIDE, PRECIPITATION AND PLANT ABUNDANCE, GLOBAL WARMING, CLIMATE CHANGE EFFECTS ON PLANT DOMINANCE

01/02-1899 GREENHOUSE GASES, ACTIVE VOLCANOES, GONDWANA, GLOBAL WARMING, ANTARCTICA

01/02-0686 GREENHOUSE GASES, GLOBAL WARMING, CYCLONE DAMAGE, TROPICAL CYCLONES, FUTURE CYCLONE ACTIVITY, HORTICULTURE INDUSTRY

01/02-0994 GREENHOUSE GASES, WETLANDS, PHRAGMITES, COMMON REED, OZONE, METHANE

01/02-2164 GREEN INDUSTRY, NATIVE PLANTS, NURSERIES, GARDENING, LANDSCAPING, PLANT ENVIRONMENTAL ADAPTATIONS

01/02-1007 GREEN REVOLUTION, FARMING AND ENVIRONMENT, ENVIRONMENTAL ISSUES, HABITAT LOSS, WORLD POPULATION AND FARMING, AGRICULTURAL TECHNIQUES, GLOBAL ENVIRONMENTAL CHANGE

01/02-0063 GREEN ROOFS, ENERGY CONSERVATION, ENVIRONMENTAL PROTECTION AGENCY (EPA), SOD ROOFS, URBAN HEAT ISLAND MITIGATION INITIATIVE

01/02-1517 GREEN SEA TURTLE, CARROLL/LEWIS, ALICE IN WONDERLAND, TENNIEL/JOHN, MOCK TURTLE, ALLIGATOR SNAPPING TURTLE, COMMON SNAPPING TURTLE, LOUISIANA, DEOXYRIBONUCLEIC ACID (DNA) ANALYSIS, TURTLE MEAT

01/02-0695 GREENSPACE PROTECTION, URBAN LANDSCAPE ISSUES, LAND-ART PROJECT, CHARLOTTESVILLE/VIRGINIA, LIVING EDUCATION CENTER FOR ECOLOGY AND THE ARTS, STUDENT ART PROJECT

01/02-0693 GREEN SPACES, BARCELONA/SPAIN, CITY PARKS, URBAN DEVELOPMENT PLANS, SUSTAINABLE DESIGN AND MANAGEMENT

01/02-0495 GREEN TEA, TRADITIONAL CHINESE MEDICINE (TCM), GINKGO BILOBA, GARLIC, HERBAL PRODUCTS, PHARMACEUTICALS, PANAX GINSENG, DIETARY SUPPLEMENT HEALTH AND EDUCATION ACT, ASIAN HERBALS

01/02-1353 GREPAFLOXACIN, OTITIS MEDIA, MENINGITIS, STREPTOCOCCUS PNEUMONIAE, ANTIMICROBIAL RESISTANCE, FLUOROQUINOLONES, LEVOFLOXACIN, PNEUMONIA, MOXIFLOXACIN, GATIFLOXACIN, NATIONAL HOSPITAL AMBULATORY MEDICAL CARE SURVEY (NHAMCS)

01/02-1792 GRIP FORMATION, BIMANUAL COORDINATION, DEXTERITY, PROACTIVE ANTICIPATORY ADJUSTMENTS

01/02-0937 GRIZZLY BEAR LIFE HISTORY, URSA ARCTOS, BROWN BEAR, ENDANGERED SPECIES, WILDLIFE CONSERVATION, BEAR POPULATIONS

01/02-1549 GRIZZLY BEARS, YELLOWSTONE NATIONAL PARK, DELISTING THREATENED SPECIES, CONSERVATION STRATEGIES, BEAR POPULATIONS, ENDANGERED SPECIES ACT

01/02-1924 GRIZZLY CREEK, YUKON TERRITORY, YELLOWSTONE NATIONAL PARK, ROCKY MOUNTAINS, WILDLIFE, PRESERVATION, CONSERVATION, Y2Y PLAN, ROADLESS AREAS

01/02-2687 GROUNDSKEEPING, STADIUM TURFGRASS, PLAYING FIELDS, ATHLETIC TURF, GRASS, TURFGRASS

01/02-0027 GROUNDWATER, IRRIGATION, AGRICULTURAL EFFICIENCY, CROP YIELD INCREASES, FOOD PRODUCTION, WATER CONSERVATION, DRIP IRRIGATION

01/02-0071 GROUNDWATER, IONIZING RADIATION, RADIONUCLIDES, DRINKING WATER, ENVIRONMENTAL PROTECTION AGENCY (EPA), MAXIMUM CONTAMINANT LEVELS (MCL), NUCLEAR CONTAMINANTS

01/02-0392 GROUNDWATER, DEVILS HOLE, KARST HABITATS, PUPFISH, ENDANGERED SPECIES, POPULATION DYNAMICS

01/02-0668 GROUNDWATER, SPRINGS, WATER QUALITY, PALEOECOLOGY, SILICEOUS MICROFOSSILS, DIATOMS, SEDIMENT COLUMN

01/02-1587 GROUNDWATER CONTAMINATION, SUPERFUND SITES, CHLORINATED SOLVENTS, TRICHLOROETHYLENE, DEHALOCOCCOIDES ETHENOGENES, VINYL CHLORIDES, BACTERIA, CONTAMINATION

01/02-0703 GROUNDWATER POLLUTION, ECOSYSTEMS, AIR POLLUTION, SULFUR DIOXIDE POLLUTION, NITROGEN OXIDES, ACIDIC DEPOSITION

01/02-2187 GROUNDWATER POLLUTION, DRINKING WATER CONTAMINATION, TOXIC CONTAMINANTS, WATER CONTAMINATION, HEALTH RISKS

01/02-2611 GROUP A BETA-HEMOLYTIC STREPTOCCI (GABHS), TONSILLITIS, RESPIRATORY TRACT INFECTIONS, TELITHROMYCIN, PENICILLIN V, PHARYNGITIS, KETOLIDE

01/02-0209 GROUP A ROTAVIRUS, FOOD-BORNE ILLNESSES, FOOD POISONING, GASTROENTERITIS, INTESTINAL ILLNESS

01/02-1972 GROUP A STREPTOCOCCUS, CATHELICIDINS, IMMUNE SYSTEM, SKIN IMMUNITY, BACTERIAL INFECTIONS, EPITHELIAL PEPTIDES, CUTANEOUS INFECTIONS, EPITHELIAL PEPTIDES, ANTIMICROBIAL PEPTIDES, STREPTOCOCCUS

01/02-2274 GROUP A STREPTOCOCCUS, PROTEOMICS, ANTIBODY PRODUCTION, IMMUNITY INHIBITION, POLYMORPHONUCLEAR LEUKOCYTE (PMN), PATHOGEN-HOST INTERACTION, BACTERIAL INFECTIONS, STREPTOCOCCUS, OPSONOPHAGOCYTOSIS

01/02-0172 GROUP BEHAVIOR, SEXUAL REPRODUCTION, INCLUSIVE FITNESS THEORY, ANIMAL BEHAVIOR, REPRODUCTION, HAMILTON/WILLIAM D., EVOLUTIONARY THEORIES

01/02-1540 GROUP DYNAMICS, APOSEMATIC COLORATION, CRYPTIC INSECTS, EVOLUTIONARY INFLUENCES, PREDATOR-PREY INTERACTIONS, COST-BENEFIT EQUATION, WARNING SIGNALS, GREAT TIT, PARVUS MAJOR, NOVEL WORLD EXPERIMENTS, PREY DETECTABILITY

01/02-2589 GROUP G STREPTOCOCCUS, STREPTOCOCCUS, BETA-HAEMOLYTIC, NECROTIZING SOFT TISSUE INFECTIONS

01/02-2464 GROUSE, PRAIRIE CHICKEN, ATTWATER'S PRAIRIE CHICKEN, TEXAS WILDLIFE, ENDANGERED SPECIES, WILDLIFE CONSERVATION

01/02-2090 GROWTH, MEASURING CHILDREN, CHILDHOOD MEASUREMENTS, KIDNEY DISEASE, HORMONE PROBLEMS

01/02-1331 GROWTH COMPARISONS, APATOSAURUS, PSITTACOSAURUS MONGOLIENSIS, DINOSAUR GROWTH RATES, MODERN VERTEBRATES

01/02-1050 GROWTH FACTOR-INDUCED ACTIVATION, RAP1 PROTEIN, RAS FAMILY, G PROTEINS, PHOTOBLEACHING TECHNIQUE, PROTEIN ACTIVATION, MOLECULAR SWITCHES, GENE EXPRESSION PROFILES, SIGNALING CASCADES

01/02-0452 GROWTH FACTORS, APOPTOSIS INDUCTION, GLIOMAS (BRAIN TUMORS), TUMOR GROWTH, FIBROBLAST GROWTH FACTOR (FGF), CANCER/BRAIN, BRAIN CANCER THERAPY, AUTOCRINE LOOP

01/02-1989 GROWTH FACTORS, ANGIOGENESIS, POLYMERIC DELIVERY SYSTEM, BLOOD-VESSEL FORMATION, TISSUE REGENERATION

01/02-0432 GROWTH FACTORS, SIGNAL TRANSDUCTION, PROTEIN KINASES, POLYAMINES, CARCINOGENESIS, MITOGENS

01/02-0148 GROWTH FACTORS, HOST MICROENVIRONMENT, CYTOKINES, EXTRACELLULAR MATRIX (ECM), CANCER DEVELOPMENT, CELL-TO-CELL COMMUNICATION, TUMOR GROWTH

01/02-2282 GROWTH FACTORS, TRANSPLANTS, SKIN GRAFTING, AUTOGRAFTING, SYNTHETIC ORGAN REPLACEMENT, TISSUE ENGINEERING, REGENERATING TISSUE

01/02-1653 GROWTH FACTORS, CYTOKINES, ANGIOGENESIS, TUMORIGENESIS, CXC CHEMOKINES, CHEMOKINES, CANCER THERAPY DEVELOPMENT

01/02-0476 GROWTH HABITS, PALEOBOTANY, PSEUDOMARIOPTERIS BUSQUETII, PTERIDOSPERM GROWTH FORMS, FOSSILS, PLANT SUPPORT OPTIONS, VINES

01/02-2640 GROWTH HORMONE, CACHEXIA, WASTING DISEASE, APPETITE STIMULATION, GHRELIN, WEIGHT REGULATION

01/02-0395 GROWTH-IRRADIANCE, PHYTOPLANKTON COMPETITION, TEMPORAL HETEROGENEITY, SPECIES DIVERSITY, COEXISTENCE, LIGHT FLUCTUATION IN PLANT GROWTH

01/02-2473 GROWTH RATES, PIGLETS, GLUCOCORTICOIDS, SOWS, DEXAMETHASONE, LACTATION, WEANING, WEIGHT GAIN

01/02-2677 GROWTH RATES, LOW-BIRTH-WEIGHT, NEUROLOGICAL DEVELOPMENT, NEONATAL INTENSIVE CARE, INFANTS, DEVELOPMENT, PREMATURE BIRTH, HEALTH RISKS, INTELLIGENCE SCORES

01/02-2154 GROWTH RATES, PASSERINE BIRDS, NATURAL SELECTION, SEX MANIPULATION, HOUSE FINCH, BIRD REPRODUCTIVE STRATEGIES, REPRODUCTIVE SUCCESS, TARSUS SIZE, HATCHING ORDER

01/02-2098 GROWTH TRENDS, HEIGHT, MASS, CHILDREN, AUSTRALIA

01/02-1555 GROW TUBES, ROW COVERS, MICROENVIROMENT, SMALL FRUIT HORTICULTURE, PROTECTED CULTIVATION, PLANT PROTECTION

01/02-1945 GRUS CANADENSIS, SANDHILL CRANE, WHOOPING CRANE, CRANE MIGRATION, MIGRATORY BIRDS, PLATTE RIVER STAGING CENTER, BIRD BEHAVIOR

01/02-0914 GUANACASTE CONSERVATION AREA, JANZEN/DANIEL, ENVIRONMENTALISM, REFORESTATION, DEFORESTATION

01/02-0992 GUANDONG, OECOPHYLLA SMARAGDINA, ORANGE GROVES, YELLOW CITRUS ANT, GUANGXI, CITRUS FRUITS, CARNIVOROUS ANTS

01/02-0992 GUANGXI, OECOPHYLLA SMARAGDINA, ORANGE GROVES, GUANDONG, YELLOW CITRUS ANT, CITRUS FRUITS, CARNIVOROUS ANTS

01/02-1310 GUANINE-BINDING REGULATORY PROTEIN COUPLED RECEPTOR (GPCR), NEUROLOGICAL DISORDERS, NARCOLEPSY, CATAPLEXY, OREXIN, HYPOCRETIN, NEUROPEPTIDE SYSTEM, SLEEP DISORDERS, GENE IDENTIFICATION

01/02-1308 GUANINE-BINDING REGULATORY PROTEIN (G-PROTEIN), ION CHANNELS, TONGUE, GUSTDUCIN, TASTE RECEPTORS, GENE IDENTIFICATION

01/02-1974 GUANINE NUCLEOTIDE-BINDING PROTEIN (GNBP), METABOLIC REACTIONS, PROTEIN FUNCTIONS, MOLECULAR SWITCHES

01/02-2179 GUANINE NUCLEOTIDE EXCHANGE FACTOR, LEGIONNAIRES' DISEASE, BACTERIAL INFECTIONS, LEGIONELLA PNEUMOPHILA, PATHOGEN VIRULENCE, HUMAN PATHOGENS

01/02-0151 GUANINE NUCLEOTIDES, NUTRITIONAL LIMITATION IN CELLS, CODY, GUANOSINE 5'-TRIPHOSPHATE (GTP), GENE EXPRESSION, SPORULATION, STATIONARY PHASE, GENE TRANSCRIPTIONAL RESPONSE, CELL PATHWAYS, BACTERIAL ADAPTATIONS

01/02-0647 GUANINE-PLUS-CYTOSINE CONTENT, PSYLLIDS, JUMPING PLANT LICE, APHIDS, CARSONELLA RUDDII, BUCHNERA APHIDICOLA, GENOMIC DEGENERATION, BACTERIAL ENDOSYMBIONTS, PHLOEM SAP FEEDERS, AMINO ACIDS, PARASITE-HOST INTERACTION

01/02-2008 GUANINE TRIPHOSPHATE (GTP), EUKARYOTE ORIGINS, MICROTUBULE COMMON ORIGIN, FTSZ PROTEIN, ACTIN, PROKARYOTES, ADENOSINE TRIPHOSPHATE (ATP)

01/02-0151 GUANOSINE 5'-TRIPHOSPHATE (GTP), GUANINE NUCLEOTIDES, CODY, NUTRITIONAL LIMITATION IN CELLS, GENE EXPRESSION, SPORULATION, STATIONARY PHASE, GENE TRANSCRIPTIONAL RESPONSE, CELL PATHWAYS, BACTERIAL ADAPTATIONS

01/02-2342 GUANOSINE TRIPHOSPHATE (GTP), CHOLERA, DIARRHEA, LYSOGENIC BACTERIOPHAGE, PROTEIN SUBUNITS, ADENOSINE DIPHOSPHATE (ADP), VIBRIO CHOLERAE, ADENOSINE MONOPHOSPHATE (AMP), CYTOKINES, NEUTROPHILS, AUTOIMMUNE DISORDERS

01/02-0623 GUARANI INDIANS, THREATENED SPECIES, JAGUARS, ECOSYSTEM, CORRIDORS, CONSERVATION INITIATIVES, MAMMALIAN PREDATORS

01/02-2304 GUARD DURING ISCHEMIA AGAINST NECROSIS (GUARDIAN), SODIUM-HYDROGEN EXCHANGE, CARDIAC CELLS, CALCIUM, CORONARY ARTERY DISEASE, MYOCARDIAL ISCHEMIA, CARIPORIDE, HEART FAILURE

01/02-2013 GUIDED MEDICATION CHOICES, RENAL INSUFFICIENCY, COMPUTER-BASED DECISION-SUPPORT SYSTEM, HOSPITAL PRESCRIPTION ORDERING, DRUG PRESCRIPTIONS

01/02-2050 GUILLAIN-BARRE SYNDROME, RIBONUCLEIC ACID (RNA) AMPLIFICATION, RABIES TESTING, NUCLEIC-ACID SEQUENCE BASED AMPLIFICATION (NASBA)TECHNIQUE, DUMB RABIES, DIAGNOSTIC METHODS, FLUORESCENT STAINING TECHNIQUES

01/02-0576 GUILTY KNOWLEDGE TEST, LIE DETECTION, CENTRAL INTELLIGENCE AGENCY (CIA), ELECTROENCEPHALOGRAPH, POLYGRAPHS

01/02-2156 GUINEA PEPPER, AFRICAN PEPPER, ANTI-MICROBIAL PROPERTIES, HERBAL REMEDIES, NIGERIAN SPICES, INFECTIOUS DISEASE TREATMENTS, BACTERIAL PATHOGENS, FUNGAL PATHOGENS

01/02-2485 GULF OF MEXICO, HYPOXIA, WATER, EUTROPHICATION, MISSISSIPPI RIVER, NITROGEN, MARINE ECOSYSTEMS, POPULATION

01/02-0859 GUM DISEASE, HEART DISEASE, TOOTH DECAY, C-REACTIVE PROTEIN, ORAL HEALTH, CORONARY DISEASE

Keyword Index

01/02-1580 GUNNISON SAGE-GROUSE, CENTROCERCUS MINIMUS, SAGEBRUSH HABITAT, HABITAT FRAGMENTATION, BIRD BEHAVIOR, NEW SPECIES

01/02-0965 GUPPIES, MATE CHOICE IN GUPPIES, REPRODUCTIVE BEHAVIOR, SEXUAL SELECTION, COLORATION IN GUPPIES, SECONDARY SEXUAL CHARACTERISTICS, FISH BEHAVIOR, FEMALE CHOICE FACTORS, POECILIA RETICULATA

01/02-1308 GUSTDUCIN, ION CHANNELS, TONGUE, TASTE RECEPTORS, GUANINE-BINDING REGULATORY PROTEIN (G-PROTEIN), GENE IDENTIFICATION

01/02-0895 GUYANA, ROTENONE, FISH POISONS, AMERINDIANS, MEDICINE, CANCER, ACQUIRED IMMUNODEFICIENCY SYNDROME (AIDS), ETHNOBOTANY, NATURAL PRODUCTS

01/02-0632 GYMNODINIUM BREVE, GREEN ALGAE, NANNOCHLORIS EUCARYOTUM, DINOFLAGELLATES, RED TIDE CONTROL, ALLELOPATHY, APONIN FRACTIONS, CYTOLYSIS

01/02-0928 GYMNOPHTHALMID LIZARDS, RAINFOREST LIZARDS, LIZARD NATURAL HISTORIES, BRAZILIAN PYGMY GECKO, NORTHERN CAIMAN LIZARD, SPECTACULAR GOLDEN TEGUS, LONG-LINED TEGUS, CROCODILE TEGUS, TURNIP-TAILED GECKO, COMMON HOUSE GECKO, AMAZON REPTILES

01/02-1870 GYMNOSPERMS, JUNIPER TREES, TISSUE CHIMERAS, APICAL MERISTEM CELL ORGANIZATION, ALBINO/GREEN VARIEGATION, PLANT DEVELOPMENT, CELL LINEAGES, CUPRESSACEAE

01/02-0113 GYPSY MOTHS, TROUVELOT/ÉTIENNE LEOPOLD, HYALOPHORA CECROPIA, SILK MOTHS, COMPSILURA CONCINNATA, BIOLOGICAL CONTROL

01/02-0128 GYRASE, DEOXYRIBONUCLEIC ACID (DNA) REPAIR, TOPOISOMERASE IV, SITE-SPECIFIC RECOMBINATION, KNOTTED DNA, ESCHERICHIA COLI

01/02-0720 HAASIOPHIS TERRASANCTUS, ORIGIN OF SNAKES, PACHYRHACHIS PROBLEMATICUS, SNAKE EVOLUTION, PODOPHIS DESCOUENSI, HIND LIMBS, EVOLUTIONARY LINEAGES

01/02-0634 HABITATS, HAWAIIAN FAUNA, KEAUHOU BIRD CONSERVATION CENTER, COLLECTION OF EGGS FROM ENDANGERED BIRD SPECIES IN HAWAII, POPULATION DECLINES, ENDANGERED BIRDS, CAPTIVE BREEDING, CONSERVATION INITIATIVES

01/02-1538 HABITAT ADAPTATIONS, PREDATOR-PREY INTERACTIONS, EVOLUTIONARY CONVERGENCE, ECOPHYSIOLOGY, CARNIVORY BENEFITS, CARNIVOROUS PLANT EVOLUTION, PLANT FITNESS, CONSERVATION, NUTRITIONAL REQUIREMENTS

01/02-0022 HABITAT ALTERATION, PLEGADIS FALCINELLUS, RANGE EXPANSION, GLOSSY IBIS, ADAPTATIONS TO ENVIRONMENT, BIRD MIGRATIONS

01/02-0655 HABITAT AVAILABILITY, FLOWERING PLANTS, LIFE CYCLES, BIENNIAL PLANTS, REPRODUCTIVE SUCCESS

01/02-1856 HABITAT CHARACTERISTICS, RIPARIAN HABITATS, BEAVER POPULATIONS, TERRITORY SIZE, WILDLIFE MANAGMENT, WILLOW GROVES, EURASIAN BEAVERS, CASTOR FIBER

01/02-1625 HABITAT COMPARISONS, TIDAL MARSH, MARSH RESTORATION, CRUSTACEANS, FISHERIES

01/02-2496 HABITAT CONSERVATION, OLD-GROWTH FORESTS, ENDANGERED SPECIES ACT, MARBLED MURRELET, SPOTTED OWL, FOREST MANAGEMENT STRATEGIES, RIPARIAN ZONES, TIMBER FOREST ECONOMY, WESTERN FORESTS, PROACTIVE FOREST MANAGEMENT, RESERVATION STRATEGY

01/02-0369 HABITAT CONSERVATION PLAN (HCP), IMPERILED SPECIES, UNITED STATES FISH AND WILDLIFE SERVICE, NATIONAL MARINE FISHERIES SERVICE, EXTINCTION PROTECTION, ENDANGERED SPECIES, UNITED STATES LANDOWNERS

01/02-1606 HABITAT CONSERVATION PLAN (HCP), SAN BRUNO MOUNTAINS, ENDANGERED SPECIES ACT, LAND DEVELOPMENT CREDIT TRANSFER, BUTTERFLIES, CONSERVATION

01/02-2215 HABITAT CREATION, ENGINEER SPECIES, OVERFISHING, TROPHIC CASCADE, ENVIRONMENTAL MODIFICATIONS, PREDATOR-PREY RELATIONSHIPS, MARINE ECOSYSTEM, BIODIVERSITY LOSS

01/02-0349 HABITAT DECLINE, STRIPED BASS POPULATION REBOUND, BLUE CRAB POPULATION DECLINE, FISHING RESTRICTIONS, CHESAPEAKE BAY FISHING, ROCKFISH, MARINE ECOSYSTEMS

01/02-2122 HABITAT DEGRADATION, BIODIVERSITY, GLOBAL WARMING, NATURAL HISTORY

01/02-2510 HABITAT DESTRUCTION, HYBRIDIZATION, NATIVE SPECIES EXTINCTIONS, ECOSYSTEM ALTERATION, CRAYFISH PLAGUE, ALIEN SPECIES INTRODUCTIONS, SPECIES INTRODUCTION, FISHERIES, GENETIC ALTERATIONS

01/02-1618 HABITAT DESTRUCTION, WATER POLLUTION, CLEAN WATER ACT (CWA), STORM WATER, NATURAL RESOURCES DEFENSE COUNCIL (NRDC), FLOODING, URBAN RUNOFF, RAINWATER DISPERSAL

01/02-1525 HABITAT DESTRUCTION, HORTICULTURE, HOBBY PLANTS, ECOLOGICAL THREATS, PLANT CONSERVATION, ENDANGERED SPECIES, TROPICAL DEFORESTATION, ORCHID CONSERVATION, CONSERVATION STRATEGIES

01/02-1562 HABITAT DESTRUCTION, REHABILITATION, BIRD SANCTUARIES, POLLUTION, ANIMAL RESCUE ORGANIZATIONS, WILDLIFE REFUGES, INJURED WILDLIFE

01/02-0627 HABITAT DESTRUCTION, ENDANGERED SPECIES ACT, SAGE GROUSE, BIRD POPULATION DECLINES, CONSERVATION INITIATIVES

01/02-1343 HABITAT EVOLUTIONARY INFLUENCES, PHENOTYPIC TRAITS, ECOLOGICAL NICHES, EVOLUTIONARY PATTERNS, ANURAN LINEAGE DIVERSIFICATION, TAXONOMIC INFLUENCES, NATURAL SELECTION, NICHE USE, MULTIVARIATE EVOLUTION, CONVERGENT EVOLUTION

01/02-0644 HABITAT FLEXIBILITY, CYATHEA CARACASANA, ANDEAN CLOUD FOREST, FOREST HABITAT, PHYLOGENIES, TREE FERN LIFE HISTORY

01/02-1922 HABITAT FRAGMENTATION, PREDATOR-PREY INTERACTIONS, EDGE HABITATS, PATCH HABITAT INTERFACES, CRITICAL PATCH SIZE, GENERALIST PREDATORS, CONSERVATION

01/02-1589 HABITAT FRAGMENTATION, HAWK MOTH, OENOTHERA MACROCARPA, POLLINATION LIMITATION, MISSOURI EVENING PRIMROSE, PLANT REPRODUCTION, BET-HEDGING

01/02-0331 HABITAT FRAGMENTATION, MIGRATORY ROUTES, NEOTROPICAL MIGRANTS, NATIONAL PARKS, BIRD WATCHING, SONGBIRD REST STOPS

01/02-1001 HABITAT FRAGMENTATION, BIRDS, FOREST SONGBIRD REPRODUCTION, FOREST SONGBIRDS, ORNITHOLOGY, FRAGMENTATION OF HABITAT, MATING SUCCESS AND HABITAT QUALITY, AVIAN BIOLOGY, EASTERN YELLOW ROBIN

01/02-1227 HABITAT FRAGMENTATION, SCIURUS VULGARIS, RED SQUIRRELS, LANDSCAPE MANAGEMENT, GENETIC VARIABILITY, WOODLAND CORRIDORS, FOREST MANAGEMENT, CONSERVATION STRATEGIES, WILDLIFE CONSERVATION

01/02-1580 HABITAT FRAGMENTATION, CENTROCERCUS MINIMUS, SAGEBRUSH HABITAT, GUNNISON SAGE-GROUSE, BIRD BEHAVIOR, NEW SPECIES

01/02-0367 HABITAT LOSS, HAWAII, BREEDING, ENTOMOLOGY, ENDANGERED SPECIES ACT, DAMSELFLY, MEGALAGRION

01/02-0010 HABITAT LOSS, PELICANS, PESTICIDES, FISH FARMING, WILDLIFE POPULATIONS, WATERBIRDS, AMERICAN WHITE PELICAN, CATFISH FARMING, BIRD CONSERVATION

01/02-1005 HABITAT LOSS, SPECIES CONSERVATION, BIODIVERSITY, ENVIRONMENTAL ISSUES, AFRICAN BIODIVERSITY, ENDANGERED SPECIES

01/02-0162 HABITAT LOSS, ENDANGERED SPECIES, CLONING TECHNOLOGY, GAURS, NUCLEAR TRANSFER, CONSERVATION STRATEGIES, ZONA PELLUCIDA, CONVENTION ON INTERNATIONAL TRADE IN ENDANGERED SPECIES (CITES)

01/02-1232 HABITAT LOSS, NAMIBIAN DESERT, GERMAN COLONIALISM, DESERT ADAPTATIONS, THREATENED POPULATIONS, WILD HORSE BREEDS, HORSES

01/02-0702 HABITAT LOSS, NORTHEASTERN UNITED STATES, BUTTERFLY POPULATIONS, CABBAGE WHITE BUTTERFLY, PIERIS RAPAE, ORANGE SULFUR BUTTERFLY, COLIAS EURYTHEME, MONARCH BUTTERFLY, DANAUS PLEXIPPUS, OVERSTORY TREES

01/02-1007 HABITAT LOSS, FARMING AND ENVIRONMENT, ENVIRONMENTAL ISSUES, AGRICULTURAL TECHNIQUES, WORLD POPULATION AND FARMING, GREEN REVOLUTION, GLOBAL ENVIRONMENTAL CHANGE

01/02-1831 HABITAT LOSS, BIODIVERSITY LOSS, BUTTERFLY POPULATION DECLINES, BRITISH BUTTERFLIES, CLIMATE CHANGE, ECOLOGICAL STRESSORS

01/02-1265 HABITAT LOSS, PANTHERA PARDUS, LEOPARD NATURAL HISTORY, PREDATORS, PANTHERS

01/02-0684 HABITAT LOSS, WILD AMERICAN GRAPE SPECIES, IN SITU CONSERVATION SITES, GERMPLASM RESOURCES, CALOOSA, SWEET MOUNTAIN GRAPES, ROCK MOUNTAIN GRAPES, GENETIC VARIATION DISTRIBUTION, SURVIVAL OF WILD SPECIES

01/02-1895 HABITAT LOSS, MANGROVE FORESTS, MARINE ENVIRONMENTS, SHORELINE PROTECTION, FOREST DEGRADATION, TROPICAL ENVIRONMENTS

01/02-0672 HABITAT MAINTENANCE, FLOODPLAIN HABITATS, INVERTEBRATES, RIVER ECOSYSTEMS, OGEECHEE RIVER, INVERTEBRATE BIOMASS, SNAG HABITATS

01/02-1266 HABITAT MANAGEMENT, CONSERVATION ACTIVITIES, BIRDS, NORTH AMERICAN BIRD CONSERVATION INITIATIVE (NABCI)

01/02-0659 HABITAT MODIFICATION, INVASIVE PLANTS, GENETICALLY MODIFIED CROPS, ECOLOGICAL CONCERNS, TRANSGENIC CROPS, CROP IMPROVEMENT

01/02-0617 HABITAT MODIFICATION, VULPES VULPES, URBANIZATION, RED FOX, FOX POPULATION INCREASE, MAMMALIAN PREDATORS

01/02-0612 HABITAT MODIFICATION, INVASIVE SPECIES, EXOTIC PLANTS, ECOLOGICAL ATTRIBUTES, TAXONOMIC ATTRIBUTES, PLANT DISTRIBUTIONS

01/02-1251 HABITAT PRESERVATION, CAT SPECIES PROTECTION, POACHING, WILD CAT CONSERVATION, RADIOTELEMETRY, CONSERVATION PLANS

01/02-0396 HABITAT PROTECTION, OFF ROAD VEHICLES, RECREATIONAL MANAGEMENT, NATURAL RESOURCE MANAGEMENT, RECREATIONAL IMPACTS, NATIONAL PARK MANAGEMENT

01/02-2224 HABITAT PROTECTION, FOREST MANAGEMENT, ECOSYSTEM RESTORATION, WILDLIFE CONSERVATION, WATER CONSERVATION, TEXAS WATER CONSERVATION

01/02-1894 HABITAT PROTECTION, WETLANDS, ENDANGERED INVERTEBRATES, INSECT LIFE CYCLES, TERRITORIAL BEHAVIOR, HINE'S EMERALD DRAGONFLIES

01/02-0386 HABITAT PROTECTION, SPECIES PROTECTION, ENDANGERED SPECIES ACT (ESA), LOSS OF HABITAT, PROPERTY RIGHTS ACTIVISM, LONGLEAF PINE FORESTS, UNITED STATES FISH AND WILDLIFE SERVICE (FWS)

01/02-2225 HABITAT PROTECTION, COMPREHENSIVE EVERGLADES RESTORATION PLAN (CERP), EVERGLADES, ECOSYSTEM RESTORATION, FOREST MANAGEMENT, UNITED STATES ARMY CORPS OF ENGINEERS, WATER CONSERVATION, WETLANDS

01/02-1286 HABITAT PROTECTION, INTERGOVERNMENTAL PANEL ON CLIMATE CHANGE (IPCC), CLIMATE CHANGE, SEVERE WEATHER EVENTS, GLOBAL WARMING PREPAREDNESS

01/02-1607 HABITAT PROTECTION, ARTIFICIAL REEFS, SPORT FISHING, SHEEPHEAD FISH, WETLAND MITIGATION

01/02-1329 HABITAT-RELATED ERRORS, LEAF MARGIN ANALYSIS, MEAN ANNUAL TEMPERATURE ESTIMATES, PALEOCLIMATE RECONSTRUCTION, AMAZONIAN ECUADOR

01/02-2192 HABITAT RESTORATION, INSECT CONSERVATION, SPECIES REINTRODUCTION, XERCES BLUE BUTTERFLY, BUTTERFLIES

01/02-1278 HABITAT RESTORATION, WILDLIFE MANAGEMENT, CONSERVATION, ERADICATION OF INVADING SPECIES, ECOSYSTEM RESTORATION, INVADING SPECIES, EXOTIC SPECIES, NONNATIVE SPECIES MANAGEMENT

01/02-2182 HABITAT RESTORATION, TIGER CONSERVATION, ENDANGERED SPECIES, NEPAL ROYAL CHITWAN NATIONAL PARK, CONSERVATION INITIATIVES, JUNGLE HABITAT, ECOTOURISM

01/02-0666 HABITATS, NATIVE FISH, ECOSYSTEMS, ENDANGERED SPECIES, NATIONAL PARK SERVICE, FISH STOCKING, IRRIGATION, DAMS

01/02-1292 HABITATS, WILDFIRE, WILDLIFE, FIRE, VEGETATION, JACK PINE TREES, KIRKLAND'S WARBLER

01/02-1533 HABITATS, THRIPS, SOCIAL INSECTS, ALTRUISM EVOLUTION, AUSTRALIA INSECT BEHAVIOR, ECOLOGY, HAPLODIPLOIDY, EVOLUTIONARY INFLUENCES, GALL HABITAT, SOLDIER THRIPS

01/02-1628 HABITATS, DRIFTWOOD, OCEANIC WOOD PILES, DECAYING WOOD, DEADWOOD, ESTUARIES

01/02-1543 HABITAT STRESS DIFFERENCES, SPERMOPHILUS PARRYII PLESIUS, ARCTIC GROUND SQUIRRELS, PREDATION RISKS, BOREAL FORESTS, ALPINE TUNDRA, SQUIRREL PHYSIOLOGY

01/02-2491 HABITAT VARIATION, TROPICAL TREES, BETA-DIVERSITY, SPECIATION, SPECIES DISPERSAL

01/02-0177 HADROCODIUM WUI, FOSSIL INSECTIVORES, MAMMALIAFORM RELATIONSHIPS, TRIASSIC, JURASSIC, BRAIN VAULT SIZE

01/02-1507 HAIR CARE SUNSCREEN, PERMED HAIR, DYES, HAIR CARE, CONDITIONING HAIR

01/02-1788 HAIR-CELL REGENERATION, HEARING RESTORATION, EAR-CELL DEVELOPMENT, BIRD HAIR-CELL REGENERATION, EMBRYO SENSORY CELLS, STEM CELLS

01/02-1461 HAIR FOLLICLES, BALDNESS, DIHYDROTESTOSTERONE (DHT), TESTOSTERONE, SONIC HEDGEHOG GENE, PATTERNING GENES, ANTISENSE MOLECULES, MALE PATTERN BALDNESS

01/02-0120 HAIR LOSS, FOLLICLE DEVELOPMENT, BALDNESS, LYMPHOCYTE ENHANCER FACTOR 1 (LEF1), WNT PROTEINS, DERMAL PAPILLA

01/02-2361 HAIR LOSS, FOLLICLES, DIHYDROTESTOSTERONE (DHT), KERATIN, PROTOFIBRILS, MACROFIBRILS, MALE PATTERN BALDNESS

01/02-0857 HAIR MERCURY LEVELS, METHYLMERCURY, NATIONAL HEALTH AND NUTRITION EXAMINATION SURVEY 1999, NATIONAL RESEARCH COUNCIL (NRC), BLOOD MERCURY LEVELS, COLD VAPOR ATOMIC ABSORPTION SPECTROPHOTOMETRY, COLD VAPOR ATOMIC FLUORESCENCE SPECTROSCOPY, GEOMETRIC MEAN TOTAL BLOOD MERCURY CONCENTRATION

01/02-0676 HAIRPIN VORTICES, CROWN FIRES, FIRE FINGERS, THERMOCAM, WILDFIRES

01/02-0626 HAIR SAMPLES, CHIMPANZEES, MATE DETERMINATION, DEOXYRIBONUCLEIC ACID (DNA) ANALYSIS, GENOTYPES, PRIMATE BEHAVIOR, ANIMAL FECES

01/02-0942 HAIRY-TAILED MOLE, EASTERN MOLE, STAR-NOSED MOLE, MOLE LIFE HISTORY

Keyword Index

01/02-1179 HALIFAX DECLARATION, GREEN CAMPUSES, TALLOIRES DECLARATION, KYOTO DECLARATION, UNIVERSITIES, UNITED NATIONS EDUCATIONAL SCIENTIFIC AND CULTURAL ORGANIZATION (UNESCO), UNIVERSITY LEADERS FOR A SUSTAINABLE FUTURE (ULSF), SECOND NATURE, NATIONAL WILDLIFE FEDERATION (NWF) CAMPUS ECOLOGY PROGRAM, UNITED STATES GREEN BUILDING COUNCIL LEADERSHIP IN ENERGY DESIGN RATING SYSTEM, COOPERATION PROGRAM IN EUROPE FOR RESEARCH ON NATURE AND INDUSTRY THROUGH COORDINATED UNIVERSITY STUDIES (COPERNICUS)

01/02-0197 HALIOTIS DIVERSICOLOR SUPERTEXTA, ABALONE, VIBRIO ALGINOLYTICUS STRAIN H-11, ABALONE DISEASE, AQUACULTURE, BACTERIAL TOXINS, AMERICAN TYPE CULTURE COLLECTION (ATCC), VIBRIOSIS, MARINE FISH

01/02-0891 HALLUCINATIONS, NEAR-DEATH INCIDENTS, MENTAL DISORDERS, SUPERNATURAL, SPIRITUAL FORCES, MYSTICAL ENLIGHTENMENT, SCHIZOPHRENIA, ZEN ENLIGHTENMENT, SHAMANS, RELIGIOUS EXPERIENCES

01/02-0582 HALLUCINOGENIC DRUG THERAPY, MENTAL ILLNESS THERAPY, DLYSERGIC ACID DIETHYLAMIDE (LSD), SEROTONIN, PEYOTE, AYAHUASCA

01/02-1143 HALLUCINOGENS, 3,4-METHYLENEDIOXYMETHAMPHETAMINE (MDMA), PSYCHEDELIC DRUGS, RECREATIONAL DRUGS, SEROTONIN, STIMULANTS, MDMA, ECSTASY

01/02-0800 HAMILTON RATING SCALE FOR DEPRESSION, ANXIETY, DEPRESSION, ST. JOHN'S WORT

01/02-0172 HAMILTON/WILLIAM D., SEXUAL REPRODUCTION, INCLUSIVE FITNESS THEORY, ANIMAL BEHAVIOR, REPRODUCTION, GROUP BEHAVIOR, EVOLUTIONARY THEORIES

01/02-0024 HAMILTON-ZUK HYPOTHESIS, OWL CALLS, ANIMAL FITNESS, MATE CHOICE, BIRD SONG, PARASITIC INFECTION, TAWNY OWLS, SECONDARY SEXUAL CHARACTERISTICS, HOOTS, PARASITE LOAD

01/02-0025 HAMILTON-ZUK HYPOTHESIS, FEATHER MITES, PASSERINE BIRDS, BIRD FITNESS, PARASITE LOAD, PLUMAGE DICHROMATISM, HOST-PARASITE INTERACTIONS, MITE TRANSMISSION

01/02-1324 HAMMERHEAD RIBOZYME, GENE THERAPY, RIBOZYMES, CANCER THERAPY, GENE EXPRESSION, ABNORMAL GENES, CHRONIC MYELOID LEUKEMIA (CML), MESSENGER RNA (MRNA), CHIMERIC GENES

01/02-1550 HAMMERHEAD SHARK, SHARK ATTACKS, SWIMMING SAFETY, BLACKTIP SHARK, GREAT WHITE SHARK, BULL SHARK, TIGER SHARK

01/02-0876 HANDEDNESS, FOOTBALL, BILATERAL COORDINATION, RACKET SPORTS, PIANISTS, SENSORY-MOTOR DEVELOPMENT, HAND-EYE COORDINATION, ATHLETIC DEXTERITY

01/02-0876 HAND-EYE COORDINATION, FOOTBALL, HANDEDNESS, RACKET SPORTS, PIANISTS, SENSORY-MOTOR DEVELOPMENT, BILATERAL COORDINATION, ATHLETIC DEXTERITY

01/02-1680 HANDICAP PRINCIPLE, RISK TAKING, ANTELOPES, STOT, PEACOCKS, ALTRUISM, SEXUAL SELECTION, NATURAL SELECTION, EVOLUTIONARY INFLUENCES, ANIMAL BEHAVIOR

01/02-2404 HAND PREFERENCE PATTERNS, RIGHT-HANDEDNESS, CHIMPANZEES, LEFT-HANDEDNESS, GENETIC FACTORS

01/02-0028 HAND-RAISED WILDLIFE, CARNIVORE PRESERVATION TRUST, BLEYMAN/MICHAEL, CARACALS, ZOOS, BINTURONGS, SERVALS, OCELOTS, CAPTIVE BREEDING, ENDANGERED SPECIES

01/02-1907 HANDS-ON LEARNING EXPERIENCES, ENVIRONMENTAL LEARNING, EDUCATION TRENDS, SCIENTIFIC EXPERIMENTS, ELEMENTARY EDUCATION, SCHOOLYARD ECOLOGY

01/02-0503 HANDWASHING, CATTLE, CENTERS FOR DISEASE CONTROL AND PREVENTION (CDC), DIARRHEA, HEMOLYTIC UREMIC SYNDROME, PULSE FIELD GEL ELECTROPHORESIS (PFGE), ENTERIC INFECTIONS, ESCHERICHIA COLI, FARM ANIMALS

01/02-0778 HANTAVIRUS PULMONARY SYNDROME (HPS), ACUTE RESPIRATORY DISTRESS SYNDROME (ARDS), BILATERAL INTERSTITIAL PULMONARY INFILTRATES, RODENT-BORNE DISEASE

01/02-2184 HANUMAN LANGURS, MONKEY BEHAVIOR, SOCIETAL STRUCTURE, LANGURS, REPRODUCTIVE BEHAVIOR, HAREMS

01/02-1060 HAPLODIPLOID PARASITIC WASPS, NASONIA, WOLBACHIA, CYTOPLASMICALLY INHERITED BACTERIA, SYMBIOTICALLY INDUCED SPECIATION, WASP SPECIATION, BACTERIAL SYMBIONTS, EVOLUTIONARY MECHANISMS

01/02-1547 HAPLODIPLOID SEX DETERMINATION, FIRE ANTS, SOLENOPSIS INVICTA, SEX-RATIO FACTORS, SOCIAL INSECTS, ANT COLONIES

01/02-1533 HAPLODIPLOIDY, THRIPS, SOCIAL INSECTS, ALTRUISM EVOLUTION, HABITAT, ECOLOGY, AUSTRALIA INSECT BEHAVIOR, EVOLUTIONARY INFLUENCES, GALL HABITAT, SOLDIER THRIPS

01/02-1327 HAPLOGROUPS, TAINO INDIANS, MITOCHONDRIAL DEOXYRIBONUCLEIC ACID (MTDNA), RESTRICTION FRAGMENT LENGTH POLYMORPHISM (RFLP), NATIVE AMERICAN ANCESTRY, POPULATION EXPANSION, MIGRATION HISTORY, HUMAN ANCESTRIES, PUERTO RICAN POPULATION, GENETIC ANALYSES

01/02-0729 HAPLOID STATE, DIPLOID STATE, FALSE SPIDER MITES, BREVIPALPUS PHOENICIS, FLUORESCENCE MICROSCOPY, PARTHENOGENESIS, FEMINIZATION, BACTERIAL ENDOSYMBIONTS, WOLBACHIA

01/02-1966 HAPLOTYPES, SINGLE NUCLEOTIDE POLYMORPHISM (SNP), CHROMOSOMAL SEGMENTS, GENETIC VARIATIONS, CROHN'S DISEASE

01/02-0173 HAPLOTYPES, GENETIC PHYLOGENIES, PALEOLITHIC EUROPEANS, HUMAN LINEAGE, Y CHROMOSOME, GENE MUTATION MARKERS, EUROPEAN GENE POOL

01/02-2631 HAPTIC STIMULI, INTEGRATION OF VISION AND TOUCH, MAXIMUM-LIKELIHOOD ESTIMATE (MLE), TOUCH, COGNITIVE FUNCTIONS, VISUAL STIMULI, PERCEPTION OF DISTANCE

01/02-1138 HARASSMENT, STALKING, OBSESSION, DELUSION, EROTOMANIA, DOMESTIC VIOLENCE

01/02-0621 HARBOR SEALS, PHOCA VITULINA, PINNIPEDS, PREY DETECTION, MAMMALS BEHAVIOR, SENSORY SYSTEMS, MARINE MAMMALS, HYDRODYNAMIC TRAILS, SEAL WHISKERS

01/02-2121 HARD SCIENCES, NATURAL HISTORY, BIODIVERSITY

01/02-1273 HARDWATER LAKES, PHYTOPLANKTON, MACROPHYTE, FISH, BOREAL PLAINS, LIME, EUTROPHICATION, PHOSPHORUS

01/02-0650 HARDY GRASSES, KENTUCKY BLUEGRASS, TURFGRASS, BERMUDA GRASS, POA SUPINA, GRASS SELECTIVE BREEDING

01/02-2184 HAREMS, MONKEY BEHAVIOR, SOCIETAL STRUCTURE, LANGURS, REPRODUCTIVE BEHAVIOR, HANUMAN LANGURS

01/02-0413 HARE POPULATIONS, LEPUS AMERICANUS, PREDATOR-PREY INTERACTIONS, SNOWSHOE HARE, SUNSPOT CYCLE, 10-YEAR SNOWSHOE HARE CYCLE

01/02-1450 HARM REDUCTION, DRUG RISKS, DANCESAFE, RAVES, METHYLENEDIOXYMETHAMPHETAMINE, ECSTASY (MDMA)

01/02-2115 HARM REDUCTION, SMOKING HEALTH RISKS, ADDICTIVE BEHAVIORS, NICOTINE, CESSATION PROGRAMS, CIGARETTE SMOKING, SNUS

01/02-1867 HARTMANNELLA VERMIFORMIS, PROTOZOANS, HOST-PARASITE INTERACTIONS, WATER SYSTEMS CONTAMINATION, LEGIONELLA PNEUMOPHILA, BIOFILMS, BACTERIAL INFECTIONS, PROTOZOONOTIC BACTERIA

01/02-0963 HARVESTER ANT, ANT-MEDIATED SEED DISPERSAL, SEED DISPERSAL, MUTUALISM, CHAPARRAL SHRUB, FREMONTODENDRON DECUMBENS, FIRE ECOLOGY, MESSOR ANDREI, MYRMECOCHORY, ELIAOSOMES

01/02-0934 HARVESTFLY, CICADA LIFE HISTORY, HOMOPTERA, PERIODICAL CICADA MAGICICADA, DOGDAY CICADA, INCOMPLETE METAMORPHOSIS, INSECT BEHAVIOR, TIBICEN CANICULARIS

01/02-0932 HARVESTMEN LIFE HISTORY, DADDY LONGLEGS, OPILIONES, ARACHNIDA

01/02-0852 HASHIMOTO'S DISEASE, THYROID GLAND, HYPERTHYROIDISM, HYPOTHYROIDISM, LEVOTHYROXINE, THYROID-STIMULATING HORMONE (TSH)

01/02-0661 HATCHERY-PRODUCED FISH, FISH STOCKING, LARGEMOUTH BASS, POND-REARED FISH

01/02-1561 HATCHING ADAPTATIONS, SELECTION PRESSURES, BROOD PARASITISM, GREAT REED WARBLER, COMMON CUCKOO, BIRD EGG STRUCTURE, EGGSHELL STRENGTH, EVOLUTIONARY ADAPTATIONS, ACROCEPHALUS ARUNDINACEUS, CUCULUS CANORUS

01/02-0060 HATCHING ASYNCHRONY, BIRD DEVELOPMENT, HOUSE WRENS, ANDROGEN LEVELS, HATCHLING SUCCESS, EGG-LAYING ORDER

01/02-2154 HATCHING ORDER, PASSERINE BIRDS, NATURAL SELECTION, SEX MANIPULATION, HOUSE FINCH, BIRD REPRODUCTIVE STRATEGIES, REPRODUCTIVE SUCCESS, TARSUS SIZE, GROWTH RATES

01/02-0006 HATCHLING BIRDS, OSTRICHES, PRECOCIAL NESTLINGS, EGG TOOTH, ALTRICIAL NESTLINGS, BIRD REPRODUCTION, SONGBIRDS

01/02-0919 HATCHLING ENERGY RESERVES, NATATOR DEPRESSUS, FLATBACK TURTLE, TURTLE HATCHING, INCUBATION ENVIRONMENT, NUTRIENT SOURCES, EGG WATER BALANCE, MARINE TURTLE DEVELOPMENT, TEMPERATURE IMPACT

01/02-0060 HATCHLING SUCCESS, BIRD DEVELOPMENT, HATCHING ASYNCHRONY, ANDROGEN LEVELS, HOUSE WRENS, EGG-LAYING ORDER

01/02-1531 HATCHLING TURTLES, TURTLE SURVIVAL STRATEGIES, FREEZING, THAWING, SUPERCOOLING, ICE FORMATION, PHYSIOLOGICAL ADAPTATIONS

01/02-1812 HAUGHTON CRATER, SEARCH FOR EXTRATERRESTRIAL INTELLIGENCE (SETI), METEORITES, MARS, HYPERION, ROBOT STUDIES, NATIONAL AERONAUTICS AND SPACE ADMINISTRATION (NASA)

01/02-1354 HAVRIX VACCINE, TWINRIX, HEPATITIS A, HEPATITIS B, HEPATITIS VACCINES, FOOD AND DRUG ADMINISTRATION (FDA), ENERGIX-B VACCINE, LIVER DISEASE, CLOTTING DISORDERS, ILLEGAL INJECTABLE DRUGS, IMMUNOGENICITY

01/02-0367 HAWAII, DAMSELFLY, BREEDING, ENTOMOLOGY, ENDANGERED SPECIES ACT, HABITAT LOSS, MEGALAGRION

01/02-0074 HAWAII, CONSERVATION, UNITED STATES FISH AND WILDLIFE SERVICE (USFWS), ENDANGERED SPECIES, BOTANICAL GARDENS, GENETIC SAFETY NET LIST, PLANT CONSERVATION

01/02-0634 HAWAIIAN FAUNA, ENDANGERED BIRDS, KEAUHOU BIRD CONSERVATION CENTER, COLLECTION OF EGGS FROM ENDANGERED BIRD SPECIES IN HAWAII, POPULATION DECLINES, HABITAT, CAPTIVE BREEDING, CONSERVATION INITIATIVES

01/02-2226 HAWAIIAN ISLANDS, POLYNESIAN CULTURE, WILDLIFE, BIOSPHERE, TRAVEL, HISTORY, NATIONAL PARK SERVICE, TROPICS, VOLCANO

01/02-1229 HAWAIIAN SPIDERS, DIRECTIONAL SELECTION, POLYMORPHISMS, GENETIC DRIFT, DISRUPTIVE SELECTION, ADAPTIVE RADIATION, SPIDER EVOLUTION, ISLAND HABITATS, EVOLUTIONARY INFLUENCES, COLORATION SELECTION

01/02-1575 HAWAII OFFSHORE AQUACULTURE RESEARCH PROJECT (HOARP), AQUACULTURE, OCEAN LEASING, FISH CULTURE, ENVIRONMENTAL IMPACTS

01/02-1589 HAWK MOTH, HABITAT FRAGMENTATION, OENOTHERA MACROCARPA, POLLINATION LIMITATION, MISSOURI EVENING PRIMROSE, PLANT REPRODUCTION, BET-HEDGING

01/02-0979 HAYS/HELEN, TERNS, ROSEATE TERN, COMMON TERN, GREAT GULL ISLAND, BIRD BREEDING

01/02-0572 HAZARD ANALYSIS CRITICAL CONTROL POINT REGULATIONS, CENTERS FOR DISEASE CONTROL AND PREVENTION, FOOD-BORNE ILLNESS, CAMPYLOBACTER, ESCHERICHIA COLI, SALMONELLA, SHIGELLA, FOODNET

01/02-2573 HAZARDOUS WASTE LANDFILLS, NONCHROMOSOMAL ANOMALIES, CHROMOSOMAL ANOMALIES, DOWN SYNDROME, MUTAGENIC EFFECTS, TERATOGENIC EFFECTS

01/02-0664 HAZARDOUS WASTES, POLLUTANTS, PHYTOREMEDIATION, PLANTS, CONTAMINATED SOILS, ENVIRONMENTAL POLLUTION, SELENIUM

01/02-0002 HAZEL DORMOUSE, DORMICE, NATURAL HISTORY, DORMOUSE, MICE POPULATIONS

01/02-0000 HDL--SEE HIGH DENSITY LIPOPROTEIN

01/02-2020 HEADACHES, MIGRAINE, ERGOT DERIVATIVES, 5-HYDROXYTRYPTAMINE SEROTONIN (5-HT) RECEPTORS, INTERNATIONAL HEADACHE SOCIETY, TRIPTANS, CRANIAL VASOCONSTRICTION, PERIPHERAL TRIGEMINAL INHIBITION, TRIGENIMALCERVICAL COMPLEX

01/02-0559 HEADACHES, WEATHER, JOINT PAIN, HEART ATTACKS, COMMON COLDS, HUMIDITY, DAMPNESS

01/02-2418 HEADACHES, MIGRAINE HEADACHES, BRAIN MECHANISMS, NEUROLOGY, PAIN CONTROL PATHWAYS

01/02-2666 HEADACHES, MIGRAINE, NEUROVASCULAR DISORDERS, PHARMACOLOGIC THERAPIES, SEROTONIN, TRIPTANS

01/02-2335 HEAD CANCER, SQUAMOUS CELL CANCERS, CYCLIN-DEPENDENT KINASE (CDK), CELL-CYCLE PROGRESSION, MUTATIONS, HUMAN PAPILLOMAVIRUS (HPV), TOBACCO, ALCOHOL, NECK CANCER, CANCER/HEAD, CANCER/NECK

01/02-0362 HEAD FORMATION, PEPTIDE SIGNALING, HEADY GENE, LOWER METAZOANS, HYDRA, BODY DEVELOPMENT, DEVELOPMENTAL PATHWAYS

01/02-0362 HEADY GENE, PEPTIDE SIGNALING, HEAD FORMATION, LOWER METAZOANS, HYDRA, BODY DEVELOPMENT, DEVELOPMENTAL PATHWAYS

01/02-1405 HEALTH, DIET, RED MEAT, UNSATURATED FATS, HEART DISEASE, HEALTHY EATING, ESSENTIAL AMINO ACIDS, PROTEIN SOURCES, FOOD CONTAMINATION, PHYTOESTROGENS

01/02-2649 HEALTH, DIET, VEGETARIAN DIET, WEIGHT LOSS, CHOLESTEROL, SATURATED FAT, DISEASE, MEAT-EATER DIET

01/02-2730 HEALTH, FRIED FOOD, COOKING OIL DETERIORATION, POLYUNSATURATED FATTY ACIDS, ORGANOLEPTIC PROPERTIES OF FOOD, DIET, DEEP-FAT FRYING

01/02-1769 HEALTH AGENCIES, INSTITUTE OF MEDICINE, NATIONAL ACADEMY OF SCIENCES (NAS), FOOD AND DRUG ADMINISTRATION (FDA), FEDERAL FOOD REGULATIONS, DIETARY SUPPLEMENTS, NUTRITIONAL STANDARDS, FUNCTIONAL FOODS

01/02-0580 HEALTH BEHAVIOR OF SCHOOL-AGED CHILDREN (HBSC), UNITED STATES SCHOOLS, YOUTH AGGRESSION, THE NATIONAL INSTITUTE OF CHILD HEALTH AND HUMAN DEVELOPMENT, BULLYING

Keyword Index

01/02-2396 HEALTH BENEFITS, DIET, HYPERTENSION, SYMPATHETIC NERVOUS ACTIVITY, HIGH BLOOD PRESSURE, LOW PROTEIN DIET, CARBOHYDRATE TYPES, BLOOD PRESSURE, SUCROSE

01/02-2390 HEALTH BENEFITS, MEDICINAL BENEFITS, PLANT CHEMICALS, NUTRACEUTICALS, ANTIOXIDANTS, FUNCTIONAL FOODS

01/02-2693 HEALTHCARE, PRESCRIPTION DRUGS, ADVERTISING, CONSUMER ADVERTISING, THERAPEUTIC DRUGS, PHARMACEUTICALS

01/02-1509 HEALTHCARE, ACADEMIC MEDICAL COMMUNITY, CLINICAL RESEARCH, NONCLINICAL RESEARCH, RESEARCH

01/02-0242 HEALTHCARE, NURSE PRACTITIONER, PHYSICIAN ASSISTANT, DOCTOR SUBSTITUTE, NONPHYSICIAN CLINICIAN

01/02-2708 HEALTHCARE ASSESSMENT, CLINICAL COMPETENCE, PROFESSIONAL COMPETENCE, MEDICAL COMPETENCE, EDUCATIONAL MEASUREMENT

01/02-2425 HEALTHCARE COMPUTING, PERSONAL DIGITAL ASSISTANT (PDA), MEDICAL DIAGNOSTIC SOFTWARE, PHYSICIAN'S DESK REFERENCE

01/02-2049 HEALTHCARE COSTS, CARDIAC HEALTH, CORONARY HEART DISEASE (CHD), CARDIAC REHABILITATION, PREVENTIVE HEALTHCARE, EXERCISE AND HEALTH, SELF-PERCEIVED PHYSICAL DISABILITY, SECONDARY CORONARY PREVENTION, DISEASE RISK REDUCTION

01/02-1491 HEALTHCARE COSTS, DRUG AVAILABILITY IN THE UNITED STATES, OVER-THE-COUNTER DRUGS, FOOD AND DRUG ADMINISTRATION (FDA), PATIENT AUTONOMY, DRUG PRESCRIPTIONS

01/02-1707 HEALTHCARE COSTS, CANCER/LUNG, TOBACCO SMOKING, ANTI-SMOKING CAMPAIGNS, LUNG CANCER, PUBLIC HEALTH AWARNESS, CIGARETTE SMOKING, TOBACCO-RELATED ILLNESSES

01/02-1503 HEALTHCARE DEVICES, SMART HOME CARE, DIABETES, CONGESTIVE HEART FAILURE, BIOMETRIC SENSORS, HOME HEALTHCARE DEVICES

01/02-2026 HEALTHCARE FINANCING ADMINISTRATION, END-STAGE RENAL DISEASE (ESRD) NETWORK, HEMODIALYSIS, CENTER FOR MEDICARE AND MEDICAID SERVICES, TREATMENT BY TIME-OF-DAY, MORTALITY RATES, CARDIOVASCULAR DISEASE, BODY-MASS INDEX, POTASSIUM LEVELS, PHOSPHORUS LEVELS

01/02-2028 HEALTHCARE IN RESOURCE-POOR REGIONS, MOTHER-TO-CHILD HIV-1 TRANSMISSION, BREAST-FEEDING, ANTIRETROVIRAL HIV THERAPY, PREVENTING HIV INFECTION, INFANT HEALTH, HUMAN IMMUNODEFICIENCY VIRUS (HIV)

01/02-1144 HEALTHCARE MANAGEMENT, CHRONIC ILLNESS, HEALTH INSURANCE, UNINSURED PATIENTS, HOSPITAL CLINICS

01/02-2689 HEALTHCARE REFORM, UNIVERSAL HEALTHCARE, MEDICAL ETHICS, RATIONING, PUBLIC HEALTH, PREVENTIVE MEDICINE

01/02-0195 HEALTHCARE RESOURCES, ANTIRETROVIRAL THERAPY, DRUG REGIMENS, HUMAN IMMUNODEFICIENCY VIRUS (HIV) CHEMOTHERAPY

01/02-1215 HEALTHCARE SYSTEMS, VOLUNTEER PHYSICIAN FACULTY, MEDICAL STUDENTS, CLINICAL EDUCATION, PRIMARY-CARE PHYSICIANS, PHYSICIAN VOLUNTEERS

01/02-1583 HEALTH DETERMINANTS, HUMAN SOCIETY, LIFE EXPECTANCY, SOCIOECONOMIC GRADIENT OF HEALTH

01/02-1469 HEALTH DISPARITIES, LIFE EXPECTANCY, BLACK LIFE EXPECTANCY, VIOLENCE RISK FACTORS, RACIAL DISPARITIES IN HEALTH, HOMICIDE

01/02-1731 HEALTHFUL DIET, RED MEAT, HIGH-FAT SNACKS, SNACKING, OBESITY, CALORIC INTAKE, DIETARY CHOICES, UNITED STATES DEPARTMENT OF AGRICULTURE (USDA)

01/02-1880 HEALTHFUL DIET, NUTRITIONALLY ENRICHED POULTRY PRODUCTS, INDUSTRY, POULTRY FEED, OMEGA-3 FATTY ACIDS

01/02-0141 HEALTHFUL FOODS, BACTERICIDAL ACTIVITY, ANTIOXIDANTS, CYTOTOXICITY, PRO-OXIDANT, ANTICARCINOGENIC ACTIVITY, BIOACTIVE SUBSTANCES

01/02-1144 HEALTH INSURANCE, CHRONIC ILLNESS, HEALTHCARE MANAGEMENT, UNINSURED PATIENTS, HOSPITAL CLINICS

01/02-1776 HEALTH MAINTENANCE, SELF-EXAMINATION, DISEASE PREVENTION, HEALTH SCREENING TESTS, PREVENTIVE SERVICES TASK FORCE, MEDICAL CHECK-UPS

01/02-1164 HEALTH MAINTENANCE, AGING, DIET, EXERCISE, NUTRITION

01/02-2392 HEALTH MONITORING, TEST KITS, DIAGNOSTIC TESTS, HOME TEST KITS

01/02-1252 HEALTH PRODUCTS, OENOTHERA, GAMMA-LINOLENIC ACID (GLA), HYPERLIPIDEMIA, EVENING PRIMROSE OIL, MEDICINAL PLANTS, OILSEED PLANTS, CROP PRODUCTION

01/02-1103 HEALTH-RELATED QUALITY OF LIFE, ANTIBIOTIC TREATMENT, PERSISTENT LYME DISEASE SYMPTOMS, PLACEBO EFFECT, LONG-TERM ANTIBIOTIC THERAPY, LYME DISEASE

01/02-1146 HEALTH-RELATED QUALITY OF LIFE, CENTERS FOR DISEASE CONTROL AND PREVENTION (CDC), BEHAVIORAL RISK FACTOR SURVEILLANCE SYSTEM (BRFSS), LOS ANGELES COUNTY HEALTH SURVEY (LACHS), SOCIOECONOMIC STATUS, POOR HEALTH, DEPRESSION, DIABETES, HEART DISEASE, ASTHMA, ARTHRITIS

01/02-2187 HEALTH RISKS, DRINKING WATER CONTAMINATION, TOXIC CONTAMINANTS, GROUNDWATER POLLUTION, WATER CONTAMINATION

01/02-2659 HEALTH RISKS, HIGH BLOOD PRESSURE, HYPERTENSION, FRAMINGHAM HEART STUDY, BLOOD PRESSURE PROGRESSION, SERUM POTASSIUM, POTASSIUM LEVELS

01/02-2378 HEALTH RISKS, PETROLEUM POLLUTION, PREGNANCY OUTCOMES, PRETERM BIRTH, EXTREME POINT CONTRAST METHOD, AIR POLLUTION

01/02-2375 HEALTH RISKS, METHYLENEDIOXYMETHAMPHETAMINE (MDMA), ECSTASY, RECREATIONAL DRUGS, SEROTONIN NEURONS, DRUG-INDUCED BRAIN DAMAGE, NEUROTOXINS

01/02-1741 HEALTH RISKS, HYDROGEN CYANAMIDE, DORMEX, ENVIRONMENTAL PROTECTION AGENCY (EPA), ITALIAN MINISTRY OF HEALTH (IMH), CHEMICAL CONTAMINATION, PLANT GROWTH REGULATORS

01/02-2668 HEALTH RISKS, NONMODIFIABLE RISK FACTORS, DISEASE PREVENTION, IMMUNIZATIONS, RISK REDUCTION

01/02-2657 HEALTH RISKS, AMBULATORY BLOOD PRESSURE MONITORING, SYMPATHETIC NERVOUS SYSTEM, NIGHTTIME BLOOD PRESSURE DIPPING, HYPERTENSION, BLOOD PRESSURE, VARIATIONS, HIGH BLOOD PRESSURE

01/02-2362 HEALTH RISKS, DIETARY SUPPLEMENTS, SPORTS SUPPLEMENTS, ANDROSTENEDIONE, EPHEDRINE, CREATINE, PERFORMANCE-ENHANCING SUPPLEMENTS

01/02-1766 HEALTH RISKS, CHILDHOOD OBESITY, WEIGHT CONTROL, CARDIOVASCULAR DISEASE PREDISPOSITION, OBESITY

01/02-1522 HEALTH RISKS, AGRICULTURAL INDUSTRY, BIOTECHNOLOGY, FOOD MODIFICATIONS, GENETICALLY MODIFIED (GM) FOOD

01/02-2408 HEALTH RISKS, LEAD POISONING DETECTION, INDUCTIVELY COUPLED PLASMA MASS SPECTROMETRY (ICP-MS), GRAPHITE FURNACE ATOMIC ANALYSIS (GFAA), TRACE METALS, ATOMIC SPECTROSCOPIC (AS) TECHNIQUES

01/02-0682 HEALTH RISKS, ENVIRONMENTAL CONTAMINANTS, COLUMBIA UNIVERSITY, CORD BLOOD, ASTHMA

01/02-2677 HEALTH RISKS, LOW-BIRTH-WEIGHT, NEUROLOGICAL DEVELOPMENT, NEONATAL INTENSIVE CARE, INFANTS, DEVELOPMENT, GROWTH RATE, PREMATURE BIRTH, INTELLIGENCE SCORES

01/02-0694 HEALTH RISKS FROM TOXINS, AFRICAN-AMERICAN COMMUNITIES, CHEMICAL INDUSTRY, LOUISIANA INDUSTRIAL SITES, UNITED STATES AGENCY FOR TOXIC SUBSTANCES AND DISEASE REGISTRY, DIOXINS, ENVIRONMENTAL JUSTICE

01/02-1202 HEALTH SAFETY GUIDELINES, RECOMBINANT DNA (RDNA), ESCHERICHIA COLI, NATIONAL INSTITUTES OF HEALTH, GENETIC ENGINEERING, DEOXYRIBONUCLEIC ACID (DNA)

01/02-1776 HEALTH SCREENING TESTS, HEALTH MAINTENANCE, DISEASE PREVENTION, SELF-EXAMINATION, PREVENTIVE SERVICES TASK FORCE, MEDICAL CHECK-UPS

01/02-2680 HEALTH STATISTICS, CENTERS FOR DISEASE CONTROL AND PREVENTION (CDC), MORTALITY RATES, SEX-BASED DEATH RATES, RACIAL MORTALITY RATES, CANCER RATES, MEN'S HEALTH, WOMEN'S HEALTH

01/02-0564 HEALTHY DIET, CIGARETTE SMOKING, CORONARY HEART DISEASE RISK FACTORS, MODERATE-INTENSITY EXERCISE, BODY MASS INDEX (BMI), WAIST TO HIP RATIO, CHOLESTEROL LEVELS, TRIGLYCERIDE LEVELS, BLOOD PRESSURE

01/02-1726 HEALTHY EATING, OMEGA-3 FATTY ACIDS, DEPRESSION, FISH OILS, HEART DISEASE, FATTY ACIDS

01/02-0233 HEALTHY EATING, FOOD GUIDE PYRAMID, WHOLE GRAINS, REFINED GRAINS, DIET AND NUTRITION

01/02-0237 HEALTHY EATING, CANCER/COLORECTAL, BREAST CANCER, COLORECTAL CANCER, CANCER/BREAST, NATIONAL CANCER INSTITUTE (NCI), FRUIT CONSUMPTION, VEGETABLE CONSUMPTION

01/02-1405 HEALTHY EATING, HEALTH, RED MEAT, UNSATURATED FATS, HEART DISEASE, DIET, ESSENTIAL AMINO ACIDS, PROTEIN SOURCES, FOOD CONTAMINATION, PHYTOESTROGENS

01/02-1422 HEALTHY EATING, SOY, ISOFLAVONES, BREAST CANCER, MEMORY LOSS, TOFU, SOYMILK, CANCER/BREAST

01/02-1685 HEALTHY EATING, CANCER/PROSTATE, PROSTATE CANCER, ANTIOXIDANTS, LYCOPENE, CAROTENOIDS, ZEAXANTHIN, LUTEIN

01/02-0266 HEALTHY LIFESTYLE, LIFESTYLE ACTIVITY PROGRAMS, CARDIOVASCULAR HEALTH, EXERCISE AND HEALTH, PHYSICAL FITNESS AND HEALTH, EXERCISE

01/02-2099 HEALTHY LIFESTYLE, EXERCISE, LIGHT THERAPY, DEPRESSION TREATMENT, ANTIDEPRESSANTS, VITAMINS, WOMEN'S HEALTH, ALTERNATIVE THERAPIES, LIFESTYLE CHANGES

01/02-1430 HEALTHY LIFESTYLE CHANGES, EXERCISE, AEROBIC ACTIVITY, WEIGHT-BEARING EXERCISE, STRENGTH TRAINING, STRETCHING, WALKING, WOMEN'S HEALTH, NURSES' HEALTH STUDY

01/02-1445 HEALTHY LIFESTYLE CHARACTERISTICS (HLC), MICHIGAN BEHAVIORAL RISK FACTOR SURVEILLANCE SYSTEM (BRFSS)

01/02-0189 HEALTHY LIFESTYLES, TYPE 2 DIABETES MELLITUS, GLUCOSE TOLERANCE, IMPAIRED GLUCOSE TOLERANCE, OVERWEIGHT, DIABETES, DISEASE PREVENTION

01/02-0566 HEALTHY WEIGHT, OBESITY RISK FACTORS, MAYO CLINIC HEALTHY WEIGHT PYRAMID, WEIGHT LOSS GUIDELINES

01/02-1485 HEARING, PERCEPTION, SENSORY PERCEPTIONS, TASTE, TOUCH, SMELL, SIGHT, SENSES

01/02-1171 HEARING ACCURACY, MUSICAL PITCH, SENSATION PERCEPTION, NEUROLOGICAL SIGNALS, HERITABLE COMPLEX TRAITS, GENETIC TRAITS, ACOUSTICS, TWIN STUDIES, PITCH RECOGNITION

01/02-1520 HEARING AIDS, MENINGITIS, DEAFNESS, COCHLEA, COCHLEAR IMPLANT, INNER EAR, FREQUENCY ANALYZER, VOLTA/ALESSANDRO, AUDITORY NERVES, ELECTRODES, BIOCOMPATIBILITY

01/02-1777 HEARING IMPAIRMENT, SPEECH DEVELOPMENT, SELECTIVE SCREENING OF HIGH-RISK NEWBORNS, UNIVERSAL NEWBORN HEARING SCREENING (UNHS), DEAFNESS, LEARNING DISABILITIES

01/02-2727 HEARING IMPAIRMENT, PROFOUND DEAFNESS, AUDITORY BRAINSTEM IMPLANTS (ABI), PENETRATING AUDITORY BRAINSTEM IMPLANTS, POSTLINGUAL DEAFNESS, PRELINGUAL DEAFNESS, DEAFNESS, COCHLEAR IMPLANTS (CI)

01/02-2345 HEARING LOSS, OUTER EAR, MIDDLE EAR, INNER EAR, SENSORY CELLS, COCHLEAR IMPLANTS, AUDITORY NERVES, GENETICALLY ENGINEERED CELLS

01/02-1788 HEARING RESTORATION, HAIR-CELL REGENERATION, EAR-CELL DEVELOPMENT, BIRD HAIR-CELL REGENERATION, EMBRYO SENSORY CELLS, STEM CELLS

01/02-1420 HEART, ELECTRODES, CARDIAC CYCLES, P WAVES, QRS WAVE COMPLEX, ST SEGMENT, T WAVES, ATRIA, VENTRICLES, ARRHYTHMIA, ELECTROCARDIOGRAM (EKG) (ECG)

01/02-1175 HEART, NUTRIENT MYTHS, AMERICAN COCOA RESEARCH INSTITUTE, CANCER, ANTIOXIDANTS, CHOCOLATE, CHOLESTEROL, SATURATED FAT, STEARIC ACID, PALMITIC ACID, OBESITY

01/02-2654 HEART AND ESTROGEN/PROGESTIN REPLACEMENT STUDY (HERS), MENOPAUSE, HORMONE REPLACEMENT THERAPY (HRT), ESTROGEN, PROGESTIN, CORONARY ARTERY DISEASE, WOMEN'S HEALTH, DISEASE PREVENTION, MEDROXYPROGESTERONE ACETATE, CONJUGATED EQUINE ESTROGEN

01/02-1132 HEART ARRHYTHMIA, LONG QT SYNDROME (LQTS), TORSADES DE POINTES, SUDDEN INFANT DEATH SYNDROME (SIDS), ANTI-ARRHYTHMIC DRUGS, SELDANE, PROPULSID

01/02-2648 HEART ATTACK PREVENTION, ASPIRIN THERAPY, CARDIOVASCULAR DISEASE, CHOLESTEROL, HIGH BLOOD PRESSURE, ULCERS, GASTROINTESTINAL BLEEDING

01/02-0517 HEART ATTACK RISK, SKIN CHOLESTEROL TEST, SERUM CHOLESTEROL

01/02-1764 HEART ATTACK RISK, VIOXX, CELEBREX, PRESCRIPTION DRUGS, STROKE RISK, ARTHRITIS, CYCLOOXYGENASE 2 (COX-2) INHIBITORS, ASPIRIN, NAPROXEN, IBUPROFEN, NONSTEROIDAL ANTIINFLAMMATORY DRUG (NSAID)

01/02-0840 HEART ATTACK RISK, ALCOHOL CONSUMPTION, CARDIOVASCULAR SYSTEM

01/02-1397 HEART ATTACKS, ATHEROSCLEROSIS, STROKE, HEART DISEASE, C-REACTIVE PROTEIN (CRP) TESTING

01/02-2683 HEART ATTACKS, CARDIAC DISEASE, SUDDEN CARDIAC DEATH (SCD), EMERGENCY TREATMENTS

01/02-2429 HEART ATTACKS, SEX DIFFERENCES, INSTITUTE OF MEDICINE (IOM), DRUG METABOLISM, SOCIETY FOR WOMEN'S HEALTH RESEARCH

01/02-1474 HEART ATTACKS, BRAIN DAMAGE, PERFLUOROCARBON, DEFIBRILLATORS, HYPOTHERMIA

01/02-2037 HEART ATTACKS, DEPRESSION, HEART FAILURE, STROKE, CARDIOVASCULAR DISEASE, CORONARY ARTERY DISEASE

01/02-2076 HEART ATTACKS, MYOCARDIAL INFARCTION, ORAL CONTRACEPTIVES, BIRTH CONTROL, CARDIOVASCULAR DISEASE

01/02-1409 HEART ATTACKS, DIET, LOW-DENSITY LIPOPROTEIN (LDL), HIGH-DENSITY LIPOPROTEIN (HDL), CHOLESTEROL, CORONARY DISEASE, DIABETES, METABOLIC SYNDROME

Keyword Index

01/02-2634 HEART ATTACKS, PERIPHERAL ARTERIAL DISEASE (PAD), LEG PAIN, INTERMITTENT CLAUDICATION, CARDIOVASCULAR DISEASE, PLATELET INHIBITORS, ARTERIAL BLOCKAGE

01/02-0559 HEART ATTACKS, HEADACHES, JOINT PAIN, WEATHER, COMMON COLDS, HUMIDITY, DAMPNESS

01/02-2662 HEART ATTACKS, ACUTE MYOCARDIAL INFARCTION (AMI), JAPANESE PATIENTS, CHRONOLOGICAL VARIATION OF HEART ATTACK, AGE EFFECTS, SEASONAL VARIATIONS

01/02-0257 HEART ATTACK TREATMENTS, TEACHING HOSPITALS, MEDICAL EDUCATION, CARDIOVASCULAR DISEASE, PATIENT CARE, REPERFUSION THERAPY, ANGIOTENSIN-CONVERTING ENZYME (ACE) INHIBITORS

01/02-0603 HEARTBEAT, MATHEMATICAL MODELING, BIOLOGICAL PROCESSES, CHAOTIC PROCESSES, NATURE, PHYSIOLOGICAL RHYTHMS, HORMONE REGULATION

01/02-0229 HEARTBEAT ABNORMALITIES, RHYTHM CONTROL, RATE CONTROL, ATRIAL FIBRILLATION, ATRIAL FIBRILLATION FOLLOW-UP INVESTIGATION OF RHYTHM MANAGEMENT (AFFIRM), HEART MEDICATIONS

01/02-1419 HEART BYPASS, HEART-LUNG MACHINE, OFF-PUMP BYPASS, NEUROPSYCHOLOGICAL COMPLICATIONS, SURGICAL COMPLICATIONS, CORONARY ARTERY BYPASS GRAFT (CABG), CLEVELAND CLINIC, AMERICAN ASSOCIATION OF THORACIC SURGEONS, COGNITIVE IMPAIRMENT, HEART STABILIZERS, VASCULAR DISEASE

01/02-1314 HEART CELL GROWTH STIMULATION, CARDIAC DISEASE TREATMENT, BONE MARROW CELLS, CELL GRAFTS, DIFFERENTIATION CELLS

01/02-0833 HEART DISEASE, DIETARY GUIDELINES, CARDIOVASCULAR DISEASE, CHOLESTEROL, BLOOD PRESSURE, OVERWEIGHT, AMERICAN HEART ASSOCIATION (AHA), STROKE

01/02-1397 HEART DISEASE, HEART ATTACK, STROKE, ATHEROSCLEROSIS, C-REACTIVE PROTEIN (CRP) TESTING

01/02-0598 HEART DISEASE, DAKOTA TERRITORY, WHEAT, DURUM WHEAT, WHITE FLOUR, DEGENERATIVE DISEASES, EVOLUTION, IMMIGRANTS, AGRICULTURAL REVOLUTION, GRAIN-BASED AGRONOMY

01/02-0541 HEART DISEASE, MINERAL SUPPLEMENTS, VITAMINS, DIETARY SUPPLEMENTS, NUTRIENTS, MULTIVITAMINS, STROKE, SYNTHETIC VITAMINS

01/02-1403 HEART DISEASE, ALPHA-TOCOPHEROL, GAMMA-TOCOPHEROL, FAT SOLUBLE VITAMINS, SOURCES OF VITAMIN E, TOCOPHEROLS, TOCOTRIENOLS, PREVENTIVE HEALTH, VITAMIN E, CANCER PREVENTION

01/02-0806 HEART DISEASE, HIGH CHOLESTEROL, LOW-DENSITY LIPOPROTEIN (LDL), STROKE, STATINS

01/02-0556 HEART DISEASE, CHRONIC DISEASES, NUTRITION, FETAL DEVELOPMENT, HORMONE EXPOSURE, ADULT DISEASE, LOW BIRTH WEIGHT, DIABETES, HIGH BLOOD PRESSURE, GLUCOCORTICOIDS, NEONATAL HEALTH

01/02-0836 HEART DISEASE, HYDROGENATED UNSATURATED FATS, TRANS FATTY ACIDS, METABOLIC SYNDROME, SYNDROME X, HIGH BLOOD PRESSURE, INSULIN RESISTANCE, HIGH-DENSITY LIPOPROTEIN (HDL), LOW-DENSITY LIPOPROTEIN (LDL), CHOLESTEROL, TRIGLYCERIDES

01/02-0859 HEART DISEASE, TOOTH DECAY, GUM DISEASE, C-REACTIVE PROTEIN, ORAL HEALTH, CORONARY DISEASE

01/02-0867 HEART DISEASE, VITAMINS, FOLIC ACID, FOLATE, HOMOCYSTEINE LEVELS, CANCER, AGING, ANEMIA

01/02-1682 HEART DISEASE, BLOOD PRESSURE, CARDIOVASCULAR DISEASE

01/02-1168 HEART DISEASE, FISH, STROKE, CANCER, FOOD SAFETY, MERCURY POLLUTION, METHYLMERCURY POISONING

01/02-0791 HEART DISEASE, ATRIAL FIBRILLATION, RAPID HEARTBEAT, ATRIOVENTRICULAR NODE, ATRIA, VENTRICLES, PACEMAKERS

01/02-0518 HEART DISEASE, CARDIAC CARE, BYPASS SURGERY, BALLOON ANGIOPLASTY, PERCUTANEOUS TRANSLUMINAL CORONARY ANGIOPLASTY

01/02-1146 HEART DISEASE, HEALTH-RELATED QUALITY OF LIFE (HRQOL), BEHAVIORAL RISK FACTOR SURVEILLANCE SYSTEM (BRFSS), LOS ANGELES COUNTY HEALTH SURVEY (LACHS), SOCIOECONOMIC STATUS, POOR HEALTH, DEPRESSION, DIABETES, CENTERS FOR DISEASE CONTROL AND PREVENTION (CDC), ASTHMA, ARTHRITIS

01/02-1752 HEART DISEASE, METABOLIC SYNDROME, LIPID PROFILE, CHOLESTEROL GUIDELINES, LOW-DENSITY LIPOPROTEIN (LDL) CHOLESTEROL, HIGH-DENSITY LIPOPROTEIN (HDL) CHOLESTEROL, TRIGLYCERIDES, CARDIOVASCULAR DISEASE

01/02-1726 HEART DISEASE, OMEGA-3 FATTY ACIDS, DEPRESSION, HEALTHY EATING, FISH OILS, FATTY ACIDS

01/02-1412 HEART DISEASE, WOMEN, HORMONE REPLACEMENT THERAPY (HRT), ESTROGEN, PROGESTIN, PREMPRO, PREMARIN

01/02-1444 HEART DISEASE, HIGH BLOOD CHOLESTEROL (HBC), THE BEHAVIORAL RISK FACTOR SURVEILLANCE SYSTEM (BRFSS), CHOLESTEROL SCREENING

01/02-1691 HEART DISEASE, GENETIC DISEASES, GENE LINKAGE, CORONARY ARTERY DISEASE, TANGIER DISEASE, HIGH-DENSITY LIPOPROTEIN (HDL), CHOLESTEROL TRANSPORT

01/02-1410 HEART DISEASE, BLOOD TESTS, LOW-DENSITY LIPOPROTEIN (LDL), CHOLESTEROL, HOMOCYSTEINE, HIGH-SENSITIVITY C-REACTIVE PROTEIN (HS-CRP), PROTEINS

01/02-1748 HEART DISEASE, HIGH-DENSITY LIPOPROTEIN (HDL) CHOLESTEROL, LOW-DENSITY LIPOPROTEIN (LDL) CHOLESTEROL, CHOLESTEROL, DIET MODIFICATIONS, EXERCISE, METABOLIC SYNDROME, OBESITY, SATURATED FAT, INSULIN RESISTANCE, BLOOD PRESSURE

01/02-0205 HEART DISEASE, ARRHYTHMIA, ELECTROCARDIOGRAPHY, IRREGULAR VENTRICULAR RESPONSE, FRAMINGHAM HEART STUDY, ATRIAL MYOCARDITIS, ANTI-ARRHYTHMIC DRUGS, DEFIBRILLATOR, CARDIOVERSION, ANTICOAGULANTS, HYPERTHYROIDISM

01/02-1765 HEART DISEASE, POST-MENOPAUSAL WOMEN, ESTROGEN THERAPY RISKS, VASCULAR DISEASE, ISCHEMIC STROKE, STROKE, WOMEN'S HEALTH

01/02-1799 HEART DISEASE, PHYTOESTROGENS, CHOLESTEROL, SOY PRODUCTS, MENOPAUSE, CANCER PREVENTION

01/02-2083 HEART DISEASE, PHYSICAL ACTIVITY, DIABETES, COLON CANCER RISK, BREAST CANCER RISK, EXERCISE

01/02-1405 HEART DISEASE, HEALTH, RED MEAT, UNSATURATED FATS, DIET, HEALTHY EATING, ESSENTIAL AMINO ACIDS, PROTEIN SOURCES, FOOD CONTAMINATION, PHYTOESTROGENS

01/02-2583 HEART DISEASE, BLOCKED ARTERIES, STENTS, SIROLIMUS, ANGIOPLASTY, RESTENOSIS, CORONARY ARTERY BYPASS GRAFT, VASCULAR BRACHYTHERAPY

01/02-1425 HEART DISEASE, ASPIRIN, PAIN RELIEVERS, CYCLOOXYGENASE (COX), GASTROINTESTINAL DISORDERS, INTERNAL BLEEDING

01/02-2566 HEART DISEASE, PLASMINOGEN ACTIVATOR INHIBITOR (PAI-I), RENIN-ANGIOTENSIN SYSTEM (RAS), ISCHEMIC CARDIOVASCULAR EVENTS, ANGIOTENSIN-CONVERTING ENZYME (ACE) INHIBITORS, RECEPTOR BLOCKERS, FIBRINOLYTIC BALANCE, FIBRINOLYSIS

01/02-0831 HEART DISEASE, EXERCISE-INDUCED MYOCARDIAL ISCHEMIA, SYNDROME X, CORONARY ARTERY DISEASE (CAD), WOMEN

01/02-1717 HEART DISEASE, CHEST PAIN, ACUTE MYOCARDIAL INFARCTION (AMI), ELECTROCARDIOGRAM (EKG), CARDIAC MORTALITY RATES, DIAGNOSTIC EQUIPMENT

01/02-2568 HEART DISEASE DRUGS, ANGIOTENSIN CONVERTING ENZYME (ACE) INHIBITORS, RECEPTOR BLOCKERS, RENIN-ANGIOTENSIN SYSTEM (RAS), BRADYKININ, CARDIOVASCULAR DISEASE

01/02-1774 HEART DISEASE PREDICTORS, CORONARY HEART DISEASE, LOW-DENSITY LIPOPROTEIN (LDL) CHOLESTEROL, HIGH-DENSITY LIPOPROTEIN (HDL) CHOLESTEROL, CHOLESTEROL PARTICLE SIZE, PRAVASTATIN TREATMENT

01/02-0864 HEART DISEASE PREVENTION, EXERCISE, CARDIOVASCULAR HEART DISEASE (CHD), PHYSICAL ACTIVITY, WALKING FOR HEALTH, SEDENTARY LIFESTYLES, PHYSICALLY ACTIVE LIFESTYLES, WOMEN'S HEALTH ISSUES

01/02-0240 HEART DISEASE PREVENTION, OMEGA-3 FATTY ACIDS, FISH OIL, STROKE PREVENTION, FISH DIETS, WOMEN'S HEALTH

01/02-0253 HEART DISEASE PREVENTION, EXERCISE AND HEALTH, BURNING CALORIES, HEART HEALTH

01/02-0243 HEART DISEASE RISK, BREAST CANCER RISK, MODERATE ALCOHOL CONSUMPTION, NURSES' HEALTH STUDY, ALCOHOL DEHYDROGENASE, WOMEN'S HEALTH

01/02-0256 HEART DISEASE RISK, ATHEROSCLEROSIS, CORONARY ANGIOGRAPHY, ATHEROSCLEROTIC PLAQUES, CARDIOVASCULAR DISEASE, INFLAMED PLAQUES

01/02-2052 HEART DISEASE RISK MARKERS, CORONARY HEART DISEASE (CHD) RISK FACTORS, BRITISH REGIONAL HEART STUDY, SELECTINS, SOLUBLE ADHESION FACTORS, ATHEROSCLEROSIS, INFLAMMATION PROCESS

01/02-1413 HEART DISEASES, CARDIOVASCULAR RISKS, BLOOD PRESSURE, PULSE PRESSURE, DIASTOLIC PRESSURE, SYSTOLIC PRESSURE

01/02-2304 HEART FAILURE, SODIUM-HYDROGEN EXCHANGE, CARDIAC CELLS, CALCIUM, CORONARY ARTERY DISEASE, GUARD DURING ISCHEMIA AGAINST NECROSIS (GUARDIAN), CARIPORIDE, MYOCARDIAL ISCHEMIA

01/02-2037 HEART FAILURE, DEPRESSION, CARDIOVASCULAR DISEASE, STROKE, HEART ATTACK, CORONARY ARTERY DISEASE

01/02-0135 HEART FAILURE, APOPTOSIS PATHWAYS, CARDIAC PATHOGENS, CELL DEATH

01/02-0228 HEART FAILURE, SYSTOLIC DYSFUNCTION, DIASTOLIC DYSFUNCTION, PULMONARY EDEMA, EJECTION FRACTION (EF), ANGIOTENSIN-CONVERTING ENZYME (ACE) INHIBITORS, ANGIOTENSIN-RECEPTOR BLOCKERS, DIURETICS, BETA BLOCKERS, CALCIUM CHANNEL BLOCKERS

01/02-0797 HEART FAILURE, DEFIBRILLATORS, BRADYCARDIA, TACHYCARDIA, ARRHYTHMIA, PACEMAKERS

01/02-2046 HEART FAILURE, CONGESTIVE HEART FAILURE (CHF), BETA BLOCKERS, LEFT VENTRICLE, EDEMA, CIRCULATION, ANGIOTENSIN-CONVERTING ENZYME (ACE) INHIBITORS, DIURETICS, ADRENALINE, NOREPINEPHRINE, COPERNICUS TRIAL

01/02-2337 HEART FAILURE, CONGESTIVE HEART FAILURE, RENAL FUNCTION, SODIUM INTAKE, ALDOSTERONE, FLUID RETENTION

01/02-2376 HEART FAILURE, ANGIOTENSIN-CONVERTING-ENZYME (ACE) INHIBITORS, RECEPTOR BLOCKERS, VALSARTAN, BETA BLOCKERS

01/02-2584 HEART FAILURE, CONGESTIVE HEART FAILURE, MECHANICAL HEARTS, ARTIFICIAL HEARTS, LEFT VENTRICULAR ASSIST DEVICE (LVAD)

01/02-0799 HEART FAILURE, ALCOHOL CONSUMPTION, ELDERLY PERSONS, GERIATRIC HEALTH

01/02-1725 HEART FAILURE, BETA BLOCKERS, CARVEDILOL, ANGIOTENSIN-CONVERTING-ENZYME (ACE) INHIBITORS, BUCINDOLOL

01/02-2267 HEART FAILURE TREATMENTS, MINERALOCORTICOID, GLUCOCORTICOID, ALDOSTERONE, CARDIOVASCULAR TISSUE, SPIRONOLACTONE, STEROID PRODUCTION, CORTICOSTERONE

01/02-2639 HEART FAILURE TREATMENTS, BETA-BLOCKER THERAPY, DRUG GUIDELINES, ADRENERGIC NERVOUS SYSTEM, PATHOPHYSIOLOGY OF HEART FAILURE, CARDIOVASCULAR DISEASE

01/02-1322 HEART FORMATION, SIGNALING PROTEINS, CELL DEVELOPMENT, STEM CELLS, TISSUE DIFFERENTIATION, EMBRYONIC DEVELOPMENT, GENETIC CONTROLS, DISEASE TREATMENTS

01/02-0252 HEART HEALTH, NITRIC OXIDE, ENDOTHELIN, EXERCISE, ENDOTHELIAL FUNCTION, ARTERIAL PLAQUE, FREE RADICALS, CORONARY ATHEROSCLEROSIS, ARTERY STRUCTURE, ENDOTHELIUM, CHOLESTEROL

01/02-0253 HEART HEALTH, HEART DISEASE PREVENTION, BURNING CALORIES, EXERCISE AND HEALTH

01/02-0251 HEART HEALTH, FOOD SUPPLEMENTS, STATIN DRUGS, CHOLESTEROL-LOWERING FOODS, SOLUBLE FIBER, CHOLESTIN, OVER-THE-COUNTER DRUGS, DIET AND HEALTH, NIACIN

01/02-1683 HEART INFECTION, CARDIOVASCULAR DISEASE, INFECTIVE ENDOCARDITIS, MICROBIAL INFECTIONS

01/02-1419 HEART-LUNG MACHINE, HEART BYPASS, OFF-PUMP BYPASS, NEUROPSYCHOLOGICAL COMPLICATIONS, SURGICAL COMPLICATIONS, CORONARY ARTERY BYPASS GRAFT (CABG), CLEVELAND CLINIC, AMERICAN ASSOCIATION OF THORACIC SURGEONS, COGNITIVE IMPAIRMENT, HEART STABILIZERS, VASCULAR DISEASE

01/02-1436 HEART-LUNG MACHINE, COGNITIVE DECLINE, CORONARY ARTERY BYPASS SURGERY, LOW BLOOD PRESSURE, ANGIOPLASTY, SURGICAL RISK

01/02-1346 HEART-LUNG TRANSPLANTATION, ORGAN TRANSPLANTATION, CYSTIC FIBROSIS, END-STAGE RESPIRATORY FAILURE, END-STAGE LIVER FAILURE, LIVER TRANSPLANTATION

01/02-0229 HEART MEDICATIONS, RHYTHM CONTROL, RATE CONTROL, HEARTBEAT ABNORMALITIES, ATRIAL FIBRILLATION FOLLOW-UP INVESTIGATION OF RHYTHM MANAGEMENT (AFFIRM), ATRIAL FIBRILLATION

01/02-0214 HEART MURMURS, ECHOCARDIOGRAPHY, MITRAL VALVE PROLAPSE, STENOSIS, AORTIC VALVE SCLEROSIS

01/02-0262 HEART RATE, DOPAMINE, SEROTONIN, BRAIN, ADDICTIVE BEHAVIOR, EUPHORIA, CORTISOL, SALIVA, GAMBLERS, HORMONES, NEUROTRANSMITTERS

01/02-1455 HEART RATE, SMOKING CESSATION, AMBULATORY BLOOD PRESSURE, CIGARETTES, HYPERTENSION, CARDIOVASCULAR RISK FACTORS, BLOOD PRESSURE, POST-MENOPAUSAL WOMEN

01/02-0166 HEART RATE CHANGES, PHYSIOLOGICAL DIVINE RESPONSES, FREEDIVING, BREATH-HOLDING

01/02-0129 HEART RATE FORMULA, EXERCISE PHYSIOLOGY, CARDIOLOGY TESTS, FITNESS MEASURES, MAXIMUM HEART RATE

01/02-2658 HEART RATE VARIABILITY, ALCOHOL CONSUMPTION, HIGH BLOOD PRESSURE, BLOOD PRESSURE EFFECTS

01/02-2312 HEART REGENERATION, MYOCARDIAL INFARCTION, MYOCYTE REPLICATION, CARDIAC CELLS

Keyword Index

01/02-1419 HEART STABILIZERS, HEART-LUNG MACHINE, OFF-PUMP BYPASS, NEUROPSYCHOLOGICAL COMPLICATIONS, SURGICAL COMPLICATIONS, CORONARY ARTERY BYPASS GRAFT (CABG), CLEVELAND CLINIC, AMERICAN ASSOCIATION OF THORACIC SURGEONS, COGNITIVE IMPAIRMENT, HEART BYPASS, VASCULAR DISEASE

01/02-1034 HEART TISSUE REGENERATION, MYOCARDIAL INFARCTION, CARDIOVASCULAR DISEASE TREATMENT, STEM CELL REGENERATION, REGENERATED HEART TISSUE, BONE MARROW CELL TRANSPLANTS

01/02-2721 HEART TRANSPLANTATION, TOTAL ARTIFICIAL HEART (TAH), END-STAGE HEART DISEASE, VENTRICULAR ASSIST DEVICE (VAD), CLENBUTEROL

01/02-1349 HEART VALVE REPLACEMENT, MECHANICAL VALVES, BIOPROSTHETIC VALVES, HOMOGRAFT VALVES, BLOOD CLOTS, STROKE, ANTICOAGULANT THERAPY

01/02-2346 HEART VALVES, FETAL DEVELOPMENT, CONGENITAL HEART DEFECTS, ATRIOVENTRICULAR VALVES, VENTRICLES, FETAL CARDIAC INTERVENTIONS, FETOSCOPIC CARDIAC SURGERY, VALVULOSCOPY, VALVOTOMY, HYSTEROTOMIES

01/02-1035 HEAT RESISTANCE, THERMOPHILIC ORGANISMS, ENZYME STABILITY, HYPERTHERMOPHILIC ENZYMES, MESOPHILIC ENZYMES, MOLECULAR MECHANISMS OF THERMOSTABILIZATION, ORIGINS OF LIFE ON EARTH, HYPERTHERMOPHILIC ORGANISMS, EXTREME ENVIRONMENTS

01/02-1862 HEAT RESISTANCE, ESCHERICHIA COLI, THERMAL FOOD PROCESSING, BACTERIAL INDICATORS OF FOOD SAFETY, SALMONELLA BACTERIA, FOOD-BORNE ILLNESSES, PATHOGENIC BACTERIA, MEAT CONTAMINATION

01/02-2150 HEAT SHOCK PROTEINS, TEMPERATURE MEASUREMENT, MUSSELS, MYTILUS CALIFORNIANUS, THERMAL STRESS, INTERTIDAL ZONE, MARINE HABITATS

01/02-0311 HEAT SHOCK PROTEINS, PLANT STRESS, PLANT DEFENSE MECHANISMS, METHYL JASMONATE, NICOTIANA ATTENUATA PLANT, SYSTEMIC INDUCTION OF DEFENSIVE COMPOUNDS, PLANT RESPONSE TO DAMAGE, PLANT SIGNALING MOLECULES

01/02-0821 HEAT SHOCK PROTEINS, CANCER VACCINE, IMMUNE SYSTEM

01/02-0651 HEAVY METAL CONTAMINATION, TOXIC POLLUTION, ZINC CONTAMINATION, SPHALERITE, BIOREMEDIATION, POLLUTED GROUNDWATER, BIOFILMS, SULFATE-REDUCING BACTERIA, WATER POLLUTION

01/02-2244 HEDGEHOG (HH) PROTEINS, EMBRYONIC DEVELOPMENT, INTERCELLULAR SIGNALING, CELL REGULATION

01/02-2098 HEIGHT, GROWTH TRENDS, MASS, CHILDREN, AUSTRALIA

01/02-2462 HEIKE NOKYO, BIOGEOGRAPHY, PHYLOGENIES, IPOMOEA NIL, JAPANESE MORNING GLORY, PLANT DISPERSAL

01/02-0415 HEIRLOOM SEEDS, FOOD PRODUCTION, SLOW FOOD MOVEMENT, UNITED STATES DEPARTMENT OF AGRICULTURE (USDA), COMMUNITY-SUPPORTED AGRICULTURE (CSA), CHEFS COLLABORATIVE, AGRICULTURE

01/02-1844 HELIANTHUS ANNUUS, PREHISTORIC SUNFLOWER, SUNFLOWER DOMESTICATION, DOMESTICATED PLANTS, CROP ORIGINS, NATIVE AMERICAN FOODS

01/02-2298 HELICOBACTER PYLORI, NONSTEROIDAL ANTIINFLAMMATORY DRUG (NSAID), ULCER DISEASE, PEPTIC ULCERS, ERADICATION, DYSPEPSIA

01/02-1197 HELICOBACTER PYLORI, GASTRITIS, ULCERS, STOMACH CANCER, CANCER/STOMACH, MICROBES, ANTIBIOTICS, VACCINES

01/02-2299 HELICOBACTER PYLORI, NONSTEROIDAL ANTIINFLAMMATORY DRUG (NSAID), PEPTIC-ULCER DISEASE, INFECTION, RISK FACTORS

01/02-0123 HELICOBACTER PYLORI, BACILLUS ANTHRACIS, PROTECTIVE ANTIGEN (PA), TOXIN INHIBITORS, ANTHRAX THERAPY, GENE MUTATIONS, INFECTIOUS DISEASES, VACCINE DEVELOPMENT

01/02-2035 HELICOBACTER PYLORI, DRINKING WATER, CLINICAL INFECTIONS, WELL WATER, ESCHERICHIA COLI

01/02-1704 HELICOBACTER PYLORI, HUMAN HERPESVIRUS (HHV), MULTIPLE SCLEROSIS (MS), KAPOSI SARCOMA (KS), POLYMERASE CHAIN REACTION (PCR), HERPESVIRUSES, NEUROINVASION, REPRESENTATIONAL DIFFERENTIAL ANALYSIS (RDA)

01/02-0198 HELICOBACTER PYLORI, GASTRIC ULCERS, ANTIBIOTIC ACTIVITY OF WINES, RESVERATROL, RED WINE ANTIBACTERIAL ACTIVITY

01/02-2057 HELIOBACTER PYLORI, GASTROENTEROLOGY, STOMACH ULCERS, DUODENAL ULCERS, STOMACH ACID, ANTIBIOTICS, PROTON-PUMP INHIBITOR (PPI), DYSPEPSIA, GASTROESOPHAGEAL REFLUX DISEASE (GERD)

01/02-1718 HELICOBACTER PYLORI, INFECTIONS, KOCH'S POSTULATES, GASTRIC ULCERS, ENDOGENOUS RETROVIRUSES, CHRONIC DISEASES, ALZHEIMER'S DISEASE, VIRAL INFECTIOUS PROCESSES, ACUTE INFECTIOUS DISEASES, DISEASE PATHOGENS

01/02-2313 HELICOBACTER PYLORI INFECTION, NAUSEA, VOMITING, PAIN, GASTRIC DISORDERS, FUNCTIONAL DYSPEPSIA, DUODENAL ULCER, ANOREXIA, SOMATIZATION

01/02-0885 HELIOX, COMPRESSED AIR, OXYGEN, NITROGEN, COUSTEAU/JACQUES, DECOMPRESSION, HELIUM, DIVING, TRIMIX, DEEP SEA DIVING

01/02-0885 HELIUM, COMPRESSED AIR, OXYGEN, NITROGEN, COUSTEAU/JACQUES, DECOMPRESSION, DIVING, HELIOX, TRIMIX, DEEP SEA DIVING

01/02-0247 HELMETS, ACCIDENTS, IN-LINE SKATES, SKATEBOARDS, SCOOTERS, SAFETY GEAR, CONSUMER PRODUCT SAFETY COMMISSION, KNEE PADS, ELBOW PADS

01/02-1261 HELPER KIN, SURICATA SURICATTA, BREEDING SUCCESS, LITTER SIZE, SOCIAL MAMMALS, MEERKATS, JUVENILE DEVELOPMENT

01/02-1375 HELPER TA (CD4+) CELLS, HUMAN IMMUNODEFICIENCY VIRUS (HIV) INFECTION, IMMUNOCOMPROMISED PATIENTS, HIGHLY ACTIVE ANTIRETROVIRAL THERAPY (HAART), KILLER T (CD8+) CELLS, INTERLEUKIN-2 (IL-2), CYTOTOXIC T LYMPHOCYTES (CTL), ACQUIRED IMMUNODEFICIENCY SYNDROME (AIDS) VACCINE, DRUG TOXICITY

01/02-2031 HEMATOLOGIC COMPLICATIONS, CANCER, THROMBOCYTOPENIA, CHEMOTHERAPY, PLATELET TRANSFUSIONS, PHARMACOLOGIC INTERVENTIONS, RECOMBINANT HUMAN INTERLEUKEN-11

01/02-2032 HEMATOLOGIC MALIGNANCIES, MALIGNANT TUMORS, ANGIOGENESIS, DIRECT ANGIOGENIC MOLECULES, INDIRECT ANGIOGENIC MOLECULES, INTEGRINS, VASCULAR ENDOTHELIAL GROWTH FACTOR (VEGF)

01/02-2033 HEMATOLOGIC MALIGNANCIES, MALIGNANCIES, ANGIOGENESIS, MYELOPROLIFERATIVE DISEASE, VASCULAR ENDOTHELIAL GROWTH FACTOR (VEGF), MITOGENESIS, ENDOTHELIAL CELLS

01/02-0192 HEMATOLYMPHOID ORGANS, T-CELL DEPLETION, CD4+ CELLS, IMMUNE RESPONSE, HUMAN IMMUNODEFICIENCY VIRUS (HIV), HEMATOPOIESIS, T-CELL PROGENITORS

01/02-0192 HEMATOPOIESIS, T-CELL DEPLETION, CD4+ CELLS, IMMUNE RESPONSE, HEMATOLYMPHOID ORGANS, HUMAN IMMUNODEFICIENCY VIRUS (HIV), T-CELL PROGENITORS

01/02-0440 HEMATOPOIESIS, MULTIPOTENT CELLS, STEM CELLS, CELL DIFFERENTIATION, BONE MARROW STROMAL CELLS (BMSCS)

01/02-0790 HEMATOPOIETIC CANCERS, B-CELL MALIGNANCY, CANCER THERAPY, ARSENIC TRIOXIDE THERAPY, MYELOMA PARAPROTEIN, MONOCLONAL PLASMA CELLS, ANGIOGENESIS, APOPTOSIS, MULTIPLE MYELOMA (MM), MULTIPLE MYELOMA PARAPROTEIN

01/02-0491 HEMATOPOIETIC CELL TRANSPLANTATION, STEM CELLS, GRAFT-VERSUS-TUMOR EFFECT (GVT), GRAFT-VERSUS-HOST DISEASE (GVHD), BONE MARROW TRANSPLANTATION, ALLOGENEIC TRANSPLANTATION, HUMAN LEUKOCYTE ANTIGEN (HLA) SYSTEM, BLOOD MALIGNANCIES

01/02-0772 HEMATOPOIETIC GROWTH FACTORS, ALLOGENEIC TRANSPLANTATION, STEM CELLS, PERIPHERAL BLOOD STEM CELL (PBSC), TRANSPLANTATION, BONE MARROW, T CELLS

01/02-1961 HEMATOPOIETIC STEM CELL (HSC), SKIN GRAFTS, TISSUE ENGINEERING, SKELETAL STEM CELL (SSC), BONE GRAFTS, STEM CELLS

01/02-1959 HEMATOPOIETIC STEM CELL (HSC), CANCER CELL DEVELOPMENT, TUMORIGENESIS, STEM CELL MUTATIONS, ONCOGENESIS, SIGNALING PATHWAYS

01/02-2308 HEMATOPOIETIC STEM CELL (HSC), HEMOGLOBIN POLYMERIZATION, BLOOD DISORDERS, GENE THERAPY, BETAGLOBIN, AUTOSOMAL RECESSIVE DISORDERS, LENTIVIRAL VECTORS, SICKLE CELL DISEASE (SCD), GAMMA-GLOBIN

01/02-1785 HEMENTIN, EUROPEAN MEDICAL LEECHES, HIRUDO MEDICINALIS, SALIVA, ANESTHETIC, ANTICOAGULANTS, HIRUDIN, LEECHES, ANACONDA LEECHES, AEROMONAS HYDROPHILA, MICROVASCULAR SURGERY

01/02-0662 HEMLOCK FORESTS, FORESTS, WATERSHEDS, BUGS, TREE GROWTH, ADELGIDS, ENTOMOLOGY, INVASIVE SPECIES

01/02-2026 HEMODIALYSIS, END-STAGE RENAL DISEASE (ESRD) NETWORK, HEALTHCARE FINANCING ADMINISTRATION, CENTER FOR MEDICARE AND MEDICAID SERVICES, TREATMENT BY TIME-OF-DAY, MORTALITY RATES, CARDIOVASCULAR DISEASE, BODY-MASS INDEX, POTASSIUM LEVELS, PHOSPHORUS LEVELS

01/02-2625 HEMODIALYSIS, ACUTE RENAL FAILURE, DISEASE TREATMENTS, KIDNEY DISEASE

01/02-0217 HEMODIALYSIS, NOCTURNAL HEMODIALYSIS, CONVENTIONAL HEMODIALYSIS, RENAL FAILURE, SLEEP APNEA, KIDNEY DISEASE, DIALYSIS

01/02-2646 HEMODIALYSIS, INFECTION PREVENTION, BACTEREMIA, STAPHYLOCOCCUS AUREUS, VACCINE, CAPSULAR POLYSACCHARIDES

01/02-2369 HEMODYNAMICS, PULMONARY ARTERY DISEASE, VASOCONSTRICTION, ANGIOGENESIS, PRIMARY PULMONARY HYPERTENSION, PROSTACYCLIN, HYPERTENSION

01/02-1697 HEMOGLOBIN, MALARIA, MOSQUITO PARASITES, QUININE, DRUG RESISTANCE, ANOPHELINE, CHLOROQUINE

01/02-0125 HEMOGLOBIN, NITRIC OXIDE (NO), RED BLOOD CELL MEMBRANE, BLOOD VESSEL DILATION, S-NITROSOTHIOL (SNO), OXYGEN TRANSPORT

01/02-1376 HEMOGLOBIN, ARTIFICIAL BLOOD, BLOOD SUBSTITUTES, MOLECULAR BIOLOGY, SYNTHETIC BLOOD, TRANSFUSIONS, BIOMEDICAL RESEARCH, BIOCHEMISTRY

01/02-2722 HEMOGLOBIN-BASED OXYGEN CARRIER (HBOC), INFECTIONS, TRANSFUSIONS, CELL-FREE HEMOGLOBIN, PERFLUOROCARBONS, ARTIFICIAL BLOOD, BLOOD SUBSTITUTES

01/02-0775 HEMOGLOBIN LEVELS, HIGH-ALTITUDE ADAPTATIONS, TIBETAN HIGHLANDER, ANDEAN HIGHLANDER, OXYGEN DEPRIVATION, MOUNTAIN ENVIRONMENTS

01/02-2308 HEMOGLOBIN POLYMERIZATION, SICKLE CELL DISEASE (SCD), BLOOD DISORDERS, GENE THERAPY, BETAGLOBIN, AUTOSOMAL RECESSIVE DISORDERS, LENTIVIRAL VECTORS, HEMATOPOIETIC STEM CELLS, GAMMA-GLOBIN

01/02-0134 HEMOGLOBIN SOLUTIONS, BLOOD TRANSFUSION ALTERNATIVES, PERFLUOROCARBON (PFC) EMULSIONS, OXYGEN CARRIERS

01/02-2034 HEMOLYSIN, BACILLE CALMETTE-GUERIN (BCG), IMMUNE RESPONSE, MYCOBACTERIUM TB, MAJOR HISTOCOMPATIBILITY COMPLEX (MHC), TUBERCULOSIS (TB), RECOMBINANT SALMONELLA TYPHIMURIUM

01/02-0503 HEMOLYTIC UREMIC SYNDROME, CATTLE, CENTERS FOR DISEASE CONTROL AND PREVENTION (CDC), DIARRHEA, ESCHERICHIA COLI, PULSE FIELD GEL ELECTROPHORESIS (PFGE), ENTERIC INFECTIONS, HANDWASHING, FARM ANIMALS

01/02-0513 HEMOPHILIA, BLOOD DISORDERS, GENE THERAPY, ROYAL FAMILIES

01/02-1390 HEMOPHILIA, CLOTTING FACTOR, GENE THERAPY, INTRAMUSCULAR INJECTION, LIVER INJECTION THERAPY, BLOOD DISORDERS

01/02-2334 HEMORRHAGE, THROMBOSIS, ABDOMINAL BLEEDING, MESENTERIC VENOUS THROMBOSIS, ANTICOAGULATION MEDICATION, THROMBOSIS

01/02-2089 HEMORRHAGIC STROKES, OMEGA-3 FATTY ACID, STROKE RISK, THROMBOTIC STROKES, COLD-WATER FATTY FISH, FISH

01/02-2387 HEMORRHOIDS, RECTAL BLEEDING, ANAL BLEEDING, COLORECTAL CANCER, ANORECTAL FISTULA, ANAL FISSURES, DIVERTICULAR DISEASE, POLYPS, BOWEL DISEASE, COLITIS

01/02-1398 HENDRA VIRUS, NIPAH VIRUS, WORLD HEALTH ORGANIZATION (WHO), MALAYSIA, AUSTRALIA, FRUIT BATS, PARAMYXOVIRIDAE, PIGS, ZOONOTIC VIRUS, INDONESIA, PHILIPPINES

01/02-2572 HEPARIN, ASPIRIN, ACUTE CORONARY SYNDROMES, DIRECT THROMBIN INHIBITORS, INTRACORONARY THROMBUS, MYOCARDIAL INFARCTION

01/02-1388 HEPARIN, ACUTE ISCHEMIC STROKE (AIS), ASPIRIN, TINZAPARIN, LOW-MOLECULAR-WEIGHT HEPARIN, ANTICOAGULANT DRUGS, STROKE TREATMENT, CARDIOVASCULAR DISORDER TREATMENTS

01/02-2578 HEPARIN, ACUTE CORONARY SYNDROME (ACS), MYOCARDIAL INFARCTION, GLYCOPROTEIN IIB/IIIA INHIBITORS, REVASCULARIZATION, THROMBATIC COMPLICATIONS, CARDIAC TROPONIN CONCENTRATIONS

01/02-2608 HEPARIN-BINDING EPIDERMAL GROWTH FACTOR (HB-EGF) SHEDDING, CARDIOVASCULAR DISEASE, EPIDERMAL GROWTH FACTOR (EGF), CARDIAC HYPERTROPHY, ENZYME ACTIVATION, G-PROTEIN-COUPLED RECEPTOR (GPCR) AGONISTS, ADAM12, METALLOPROTEINASE INHIBITORS, CELL SIGNALING

01/02-1930 HEPATIC MICROSOMES, MINK, FOOD CHAIN, POLYCHLORINATED BIPHENYL (PCB), POLYUNSATURATED FATTY ACIDS, ENVIRONMENTAL BIOMONITORS, MICROSOMAL FATTY ACIDS, VITAMIN E, MUSTELA VISON

01/02-0838 HEPATITIS, DRINKING WATER, ARSENIC, LEAD, FILTRATION, WORLD HEALTH ORGANIZATION (WHO), CHLORINATION, SAFE DRINKING WATER ACT, DYSENTERY, CHOLERA, ENVIRONMENTAL PROTECTION AGENCY (EPA)

01/02-1379 HEPATITIS, ISONIAZID (INH), LATENT TUBERCULOSIS INFECTION (LTBI), LIVER INJURY, RIFAMPIN-PYRAZINAMIDE (RIF-PZA)

01/02-1997 HEPATITIS, TUMOR NECROSIS FACTOR (TNF), CANCER THERAPY, MATRIX METALLOPROTEINASE (MMP), LIVER DISEASE, CELL NECROSIS, BATIMASTAT, APOPTOSIS

01/02-1354 HEPATITIS A VIRUS, TWINRIX, FOOD AND DRUG ADMINISTRATION (FDA), HEPATITIS B, HEPATITIS VACCINES, HAVRIX VACCINE, ENERGIX-B VACCINE, LIVER DISEASE, CLOTTING DISORDERS, ILLEGAL INJECTABLE DRUGS, IMMUNOGENICITY

01/02-1354 HEPATITIS B VIRUS, TWINRIX, HEPATITIS A, FOOD AND DRUG ADMINISTRATION (FDA), HEPATITIS VACCINES, HAVRIX VACCINE, ENERGIX-B VACCINE, LIVER DISEASE, CLOTTING DISORDERS, ILLEGAL INJECTABLE DRUGS, IMMUNOGENICITY

01/02-1194 HEPATITIS B VIRUS, ADOLESCENTS, VACCINATIONS, MEASLES CONTAINING VACCINE (MCV), MIDDLE-SCHOOL VACCINATIONS

Keyword Index

01/02-1110 HEPATITIS B VIRUS INFECTION, VIRAL OUTBREAKS, CORRECTIONAL FACILITY DISEASE OUTBREAKS, PUBLIC HEALTH, INMATE HEALTH RISKS

01/02-1169 HEPATITIS C VIRUS, CHOLESTEROL REDUCERS, BLOOD LIVER TESTS, GALLSTONES, DIABETES, TOXIC SUBSTANCES, VIRAL HEPATITIS, LIVER DISEASE, BLOOD SUPPLY, CIRRHOSIS

01/02-1695 HEPATITIS C VIRUS, VIRAL DISEASES, LIVER TRANSPLANTS, INTERFERON ALPHA-2B, ACUTE HEPATITIS C, INTRAVENOUS DRUG USERS, INFECTED BLOOD

01/02-0776 HEPATITIS C VIRUS, CHRONIC HEPATITIS C INFECTION, BLOOD TRANSFUSIONS, INJECTION DRUG USE, POPULATION GENETICS, MATHEMATICAL EPIDEMIOLOGY, VIRUS EVOLUTION

01/02-1089 HEPATITIS C VIRUS, CIRRHOSIS OF THE LIVER, HEPATOCELLULAR CARCINOMA, CENTERS FOR DISEASE CONTROL AND PREVENTION (CDC), HUMAN IMMUNODEFICIENCY VIRUS (HIV), CONNECTICUT DEPARTMENT OF PUBLIC HEALTH (CDPH), ENZYME IMMUNOASSAY, RECOMBINANT IMMUNOBLOT ASSAY, SEXUALLY TRANSMITTED DISEASE (STD) CLINICS, COMMUNITY HEALTH CENTERS, FAMILY PLANNING CLINICS

01/02-1708 HEPATITIS C VIRUS, VACCINE DEVELOPMENT, THERAPEUTIC VACCINES, VIRAL INFECTION, VIRAL PROTEINS, IMMUNE SYSTEM, RIBAVIRIN, INTERFERON

01/02-0443 HEPATITIS C VIRUS INFECTIONS, LIVER DISEASE, INTERFERON, GENE MUTATIONS, HEPATOMA CELLS, AMINO ACIDS, VACCINES, RIBONUCLEIC ACID (RNA) REPLICATION

01/02-1354 HEPATITIS VACCINES, TWINRIX, HEPATITIS A, HEPATITIS B, FOOD AND DRUG ADMINISTRATION (FDA), HAVRIX VACCINE, ENERGIX-B VACCINE, LIVER DISEASE, CLOTTING DISORDERS, ILLEGAL INJECTABLE DRUGS, IMMUNOGENICITY

01/02-1127 HEPATOCELLULAR CANCER, RADIOFREQUENCY ABLATION (RFA), TUMOR NECROSIS, LIVER DISEASE

01/02-1089 HEPATOCELLULAR CARCINOMA, CIRRHOSIS OF THE LIVER, HEPATITIS C VIRUS (HCV), CENTERS FOR DISEASE CONTROL AND PREVENTION (CDC), HUMAN IMMUNODEFICIENCY VIRUS (HIV), CONNECTICUT DEPARTMENT OF PUBLIC HEALTH (CDPH), ENZYME IMMUNOASSAY, RECOMBINANT IMMUNOBLOT ASSAY, SEXUALLY TRANSMITTED DISEASE (STD) CLINICS, COMMUNITY HEALTH CENTERS, FAMILY PLANNING CLINICS

01/02-2723 HEPATOCYTES, BIOARTIFICIAL LIVER (BAL), END-STAGE LIVER DISEASE, LIVER STEM CELLS

01/02-0443 HEPATOMA CELLS, LIVER DISEASE, INTERFERON, GENE MUTATIONS, HEPATITIS C VIRUS (HCV) INFECTIONS, AMINO ACIDS, VACCINES, RIBONUCLEIC ACID (RNA) REPLICATION

01/02-0880 HERBAL MEDICINES, ALTERNATIVE MEDICINE, PHYTOTHERAPY, ECHINACEA, EPHEDRA, GARLIC, GINSENG, GINKO, KAVA, VALERIAN, ST. JOHN'S WORT

01/02-1798 HERBAL MEDICINES, CAFFEINE, STIMULANTS, COFFEE

01/02-0137 HERBAL MEDICINES, CHINESE HERBAL MEDICINES, OVARIAN HORMONES, BONE MASS LOSS, HOCHU-EKKI-TO, OSTEOPENIA, SENILE COLPITIS, POST-MENOPAUSAL COMPLICATIONS

01/02-1796 HERBAL MEDICINES, ETHNOBOTANY, TRADITIONAL HEALING REMEDIES, PHARMACEUTICALS

01/02-0495 HERBAL PRODUCTS, TRADITIONAL CHINESE MEDICINE (TCM), GINKGO BILOBA, GARLIC, DIETARY SUPPLEMENT HEALTH AND EDUCATION ACT, PHARMACEUTICALS, PANAX GINSENG, GREEN TEA, ASIAN HERBALS

01/02-2106 HERBAL REMEDIES, DIET, TYPE 2 DIABETES MELLITUS, VIETNAMESE, SERUM GLUCOSE, DIABETES TREATMENT

01/02-1797 HERBAL REMEDIES, ETHNOBOTANY, MEDICINAL PLANTS, PHYTOPHARMACEUTICALS, CENTRAL AMERICA

01/02-1763 HERBAL REMEDIES, METABOLITES, PLANT PHENOLICS, PHYTOPHARMACEUTICALS, ROSEMARINIC ACID

01/02-1604 HERBAL REMEDIES, ACKEE, FRUIT, BLIGHIA, JAMAICAN FRUITS

01/02-0907 HERBAL REMEDIES, SILPHIUM, IUCN SPECIES SURVIVAL COMMISSION, MEDICINAL PLANTS, PLANT EXTINCTION, CYRENE

01/02-0845 HERBAL REMEDIES, TETRAHYDROCANNABINAL (THC), MULTIPLE SCLEROSIS (MS), ST. JOHN'S WORT, PHARMACEUTICAL INDUSTRY

01/02-2156 HERBAL REMEDIES, AFRICAN PEPPER, ANTI-MICROBIAL PROPERTIES, GUINEA PEPPER, NIGERIAN SPICES, INFECTIOUS DISEASE TREATMENTS, BACTERIAL PATHOGENS, FUNGAL PATHOGENS

01/02-0231 HERBAL REMEDIES, SEROTONISM, CYCLOSPORIN, THEOPHYLLINE, INDINAVIR, DIGOXIN, PIROZICAM, ST. JOHN'S WORT, DRUG INTERACTIONS

01/02-1456 HERBALS, ALTERNATIVE MEDICINES, MA HUANG, ST. JOHN'S WORT, LICORICE, GARLIC, YOHIMBINE, HYPERTENSION, CARDIOVASCULAR DRUGS, GRAPEFRUIT

01/02-2704 HERBAL SUPPLEMENTATION, FOOD AND DRUG ADMINISTRATION (FDA), PRESCRIPTION DRUGS, MEDICATION USE, VITAMINS, MINERALS, OVER-THE-COUNTER DRUGS, DRUG INTERACTIONS

01/02-1772 HERBAL SUPPLEMENTS, CONSUMER TESTING, VALERIAN, ECHINACEA, SAW PALMETTO, SLEEP DISORDERS, COLD SYMPTOMS, PROSTATE ENLARGEMENT, FOOD AND DRUG ADMINISTRATION (FDA)

01/02-0905 HERBICIDE-TOLERANT CROPS, GENETICALLY MODIFIED CROPS, INSECT-RESISTANT CROPS, TRANSGENIC PLANTS, FARMING

01/02-0674 HERBIVORE-PLANT INTERACTIONS, MUTUALISM, GRAZING OPTIMIZATION, ANTAGONISTIC EVOLUTION, NUTRIENT CYCLING, ECOLOGICAL CONCEPTS, EVOLUTIONARY TRADE-OFFS, HERBIVORY

01/02-1297 HERBIVORES, CLIMATE VARIABILITY, UNGULATES, NORTH ATLANTIC OSCILLATION (NAO), OCEAN-ATMOSPHERE INTERACTIONS, NORTH ATLANTIC OSCILLATION

01/02-2561 HERBIVORES, LAND VERTEBRATES, SIZE RELATIONSHIPS, LANDMASS SIZE, COLD-BLOODED ANIMALS, WARM-BLOODED ANIMALS, DINOSAUR SIZE, CARNIVORES, CARBON DIOXIDE CONCENTRATIONS

01/02-1009 HERBIVOROUS INSECTS, ANIMAL BEHAVIOR, PREDATOR-PREY RELATIONSHIPS, INSECT BEHAVIOR, ADAPTATION, BAD MOTHER MODEL, INSECTS, ENTOMOLOGY

01/02-0952 HERBIVOROUS INSECTS, PLANT DEFENSES, VOLATILE ORGANIC COMPOUND (VOC), NATURAL CONTROLS, PLANT PEST CONTROL

01/02-1914 HERBIVORY, MALE PLANTS, FLOWERING PLANT HERBIVORY, PLANT FITNESS, REPRODUCTION, POLLINATION, SEED POLLINATION

01/02-0674 HERBIVORY, HERBIVORE-PLANT INTERACTIONS, GRAZING OPTIMIZATION, ANTAGONISTIC EVOLUTION, NUTRIENT CYCLING, ECOLOGICAL CONCEPTS, EVOLUTIONARY TRADE-OFFS, MUTUALISM

01/02-1075 HERBIVORY EVOLUTION, SUMINIA GETMANOVI, ANOMODONTS, DENTITION IN EARLY HERBIVORES, EVOLUTIONARY LINEAGES, DICYNODONTIA, TROPHIC STRUCTURE DEVELOPMENT, LATE PERMIAN

01/02-0110 HERBS, INVASIVE PLANTS, ORNAMENTAL PLANTS, HORTICULTURE, MEDICINAL PLANTS, WEEDS

01/02-1174 HERBS, DIET, CARBOHYDRATES, FATS, ANTIOXIDANTS, B VITAMINS, SUPPLEMENTS, GINGKO-BILOBA, MEMORY, CHOLINE

01/02-2070 HERBS, COMPLEMENTARY AND ALTERNATIVE MEDICINE (CAM), MEDITATION, NATURAL MEDICINE

01/02-2317 HERD IMMUNITY, SMALLPOX VACCINATION, POTENTIAL RISK OF SMALLPOX

01/02-0743 HEREDITARY BOWEL DISORDERS, INFLAMMATORY BOWEL DISEASE (IBD), CROHN'S DISEASE (CD), NOD2 GENE, GENE IDENTIFICATION, DISEASE PREDISPOSITION

01/02-1077 HEREDITARY DISEASES, HUMAN LEUKOCYTE ANTIGEN (HLA) MOLECULES, AUTOIMMUNE DISEASES, PREGNANCY

01/02-0767 HEREDITARY DISEASES, GENE-EXPRESSION PROFILES, BREAST CANCER, MUTATIONS, TUMOR DIFFERENCES, CANCER/BREAST, BRCA GENES

01/02-0131 HEREDITARY DISORDERS, GENETIC SCREENING, POPULATION-BASED STUDIES, FOUNDER POPULATIONS

01/02-0462 HEREDITARY DISORDERS, DEOXYRIBONUCLEIC ACID (DNA), HUMAN GENOME PROJECT, NONCODING DNA, MONOGENIC DISEASES, MICROARRAY TECHNOLOGY, PROTEOMICS, GENOME

01/02-2014 HEREDITARY PERIODIC FEVER, HYPER-IGD SYNDROME, TNF RECEPTOR-ASSOCIATED SYNDROME, FAMILIAL MEDITERRANEAN FEVER, AUTOSOMAL RECESSIVE DISEASES

01/02-2332 HERITABILITY, PROSTATE CANCER, HUMAN GENOMES, CANCER SUSCEPTIBILITY GENES, CANCER/PROSTATE, MEN'S HEALTH

01/02-0184 HERITABILITY OF AUTISM, FUSIFORM GYRUS, AUTISM, THALIDOMIDE

01/02-2288 HERITABILITY OF ESTROGEN, ESTROGEN TO ACTIVIN RATIOS, BABOONS, ACTIVIN, ENDOCRINE SYSTEM, REPRODUCTIVE HORMONES, HORMONE HERITABILITY

01/02-1171 HERITABLE COMPLEX TRAITS, MUSICAL PITCH, SENSATION PERCEPTION, NEUROLOGICAL SIGNALS, PITCH RECOGNITION, GENETIC TRAITS, ACOUSTICS, TWIN STUDIES, HEARING ACCURACY

01/02-1020 HERITABLE EPIGENETIC MODIFICATIONS, GERMLINE CELLS, DEOXYRIBONUCLEIC ACID (DNA) METHYLATION, GENE IMPRINTING, MONOALLELIC GENE EXPRESSION, EPIGENETIC MODIFICATIONS, MAMMALIAN INHERITANCE

01/02-2138 HERMAPHRODITIC FLOWERS, FERTILIZATION OF FLOWERS, SYNCHRONOUS DICHOGAMY, FLOWERING PLANTS, DICHOGAMY, POLLINATION, FLOWERING RUSH, STIGMA, ANTHER, BUTOMUS UMBELLATUS

01/02-0953 HERMAPHRODITIC FLOWERS, FLOWERING PLANTS, SELF-FERTILIZATION, CROSS-POLLINATION, POLLINATION SUCCESS, PLANT BREEDING SYSTEMS, HYPERFLEXISTYLED FLOWERS, CATAFLEXISTYLED FLOWERS, GINGER FLOWERS, ALPINA

01/02-0295 HERODOTUS, EGYPTIAN, EMBALMING, MUMMIFICATION, FRANKINCENSE, MYRRH, NATRON, SODIUM BICARBONATE, SODIUM CARBONATE, SODIUM CHLORIDE, DEOXYRIBONUCLEIC ACID (DNA)

01/02-0261 HEROIN, NATIONAL INSTITUTE ON DRUG ABUSE, ALCOHOLICS ANONYMOUS, DOPAMINE, NUCLEUS ACCUMBENS, DOWNEY/ROBERT JR., NICOTINE, COCAINE, AMPHETAMINES, NARCOTICS ANONYMOUS, ADDICTIVE BEHAVIOR

01/02-2709 HEROIN ADDICTION, MEDITATION, DRUG ADDICTION, QIGONG, WITHDRAWAL, DRUG WITHDRAWAL, CHINESE HEALTH PRACTICE, ALTERNATIVE MEDICINE

01/02-1782 HEROIN-ASSISTED SUBSTITUTION TREATMENT, DRUG ADDICTION, INTRAVENOUS DRUG USE, METHADONE TREATMENT

01/02-0315 HERONS, CRETACEOUS PERIOD, SCANIORNITHIDAE FAMILY, NATIONAL AUDUBON SOCIETY, FISH-EATING BIRDS, NEW JERSEY WILDLIFE, GREAT BLUE HERONS

01/02-0092 HEROWANA, PAPUA NEW GUINEA, TIMBER INDUSTRY, CONSERVATION PRACTICES

01/02-1151 HERPES SIMPLEX VIRUS-2, SAFE SEX, SEXUALLY TRANSMITTED INFECTION, CONDOM USE, UNPROTECTED SEX

01/02-1109 HERPES SIMPLEX VIRUS, HUMAN PAPILLOMAVIRUS (HPV) INFECTION, SEXUALLY TRANSMITTED DISEASE (STD), LOW-GRADE SQUAMOUS INTRAEPITHELIAL LESIONS (LSIL), GENITAL WARTS

01/02-0436 HERPES SIMPLEX VIRUS, CHICKENPOX, VARICELLA ZOSTER, DIRECT IMMUNONOFLUORESCENCE ASSAY, DIAGNOSTIC METHODS

01/02-1643 HERPES SIMPLEX VIRUS, VECTOR-MEDIATED GENE THERAPY, ANTI-CANCER TRANSGENES, GENE THERAPY

01/02-1313 HERPES SIMPLEX VIRUS, RUPTURE EVENT SCANNING (REVS), VIRUS DETECTION, ANTIGEN-ANTIBODY INTERACTION

01/02-0454 HERPESVIRUS 8, GAP 1 PHASE, MITOSIS PHASE, DEOXYRIBONUCLEIC ACID (DNA) SYNTHESIS, CYCLIN-DEPENDENT KINASE (CDK), RETINOBLASTOMA (RB) PROTEIN, TRANSCRIPTION FACTOR P53, HUMAN PAPILLOMAVIRUS, CELL CYCLE

01/02-1704 HERPESVIRUSES, HUMAN HERPESVIRUS (HHV), MULTIPLE SCLEROSIS (MS), KAPOSI SARCOMA (KS), POLYMERASE CHAIN REACTION (PCR), HELICOBACTER PYLORI, NEUROINVASION, REPRESENTATIONAL DIFFERENTIAL ANALYSIS (RDA)

01/02-0030 HERRING, PACIFIC OCEAN, NATIONAL MARINE MAMMAL LABORATORY (NMML), THREATENED SPECIES, ENDANGERED SPECIES, POLYCHLORINATED BIPHENYL (PCB), SALMON, ORCAS, POLYEROMATIC HYDROCARBON, SOUTHERN RESIDENT ORCAS, WHALE POPULATION DECLINES

01/02-0117 HETEROCHROMATIN, GENE SILENCING, TRANSCRIPTIONAL REPRESSION, PROTEIN-MEDIATED SILENCING, CHROMATIN

01/02-1557 HETEROPHYLLY IN PLANTS, NUPHAR VARIEGATA, PLANT PHYSIOLOGY, ENVIRONMENTAL FACTORS, YELLOW WATERLILY, CARBON DIOXIDE LEVELS, LEAF MORPHOGENESIS, AQUATIC PLANTS, SUBMERSED LEAVES, MORPHOLOGICIAL PLASTICITY

01/02-0333 HETEROSPECIFIC MATING, PIED FLYCATCHERS, COLLARED FLYCATCHERS, HYBRIDIZATION, ADAPTIVE MATE CHOICES, BIRD MATING BEHAVIORS, REPRODUCTIVE PATTERNS

01/02-1558 HETEROTROPHIC FUNGI, ALGAL SWITCHING, PARALLEL CLADOGENESIS, COSPECIATION, HOST SWITCHING, FUNGAL EVOLUTION, LICHEN PHYLOGENIES, INTERNALLY TRANSCRIBED SPACER (ITS), SYMBIOTIC ASSOCIATES

01/02-0571 HEXACHLOROBENZENE, CALCIUM, GINSENG, CONSUMERLAB.COM, QUINTOZENE, VITAMIN E, SUPPLEMENTS

01/02-1303 HEXACHLOROCYCLOHEXANE (HCH), ISOMERS, WATER POLLUTION, ENVIRONMENTAL POLLUTION, FOOD WEBS, BIOTRANSFORMATION, PESTICIDES, ENANTIOMER FRACTION (EF)

01/02-0276 HEXAPOD WALKING, INSECT LOCOMOTION, DECENTRALIZED WALKING SYSTEM, STICK INSECT (CARAUSIUS MOROSUS), ANIMAL MOVEMENT, TETRAPOD GAIT, LOCOMOTION, WALKING MODEL, GAIT

01/02-0909 HEXAVALENT CHROMIUM (VI), TRIVALENT CHROMIUM (III), CHROMIUM BIOACCESSIBILITY IN SOILS, TOXIC METAL, CONTAMINATED SOIL, ENVIRONMENTAL TOXINS, ANTHROPOGENIC ENVIRONMENTAL CONTAMINATION

01/02-2325 HEXOSAMINE PATHWAY FLUX, HYPERGLYCEMIA DAMAGE, BLINDNESS, RENAL FAILURE, NERVE DAMAGE, ATHEROSCLEROSIS, POLYOL PATHWAY FLUX, ADVANCED GLYCATION END-PRODUCT (AGE) FORMATION, ACTIVATION OF PROTEIN KINASE C (PKC) ISOFORMS, DIABETIC COMPLICATIONS

01/02-0390 HIBERNACULA, BAT ROOSTING SITES, WILDLIFE MANAGEMENT, CORYNORHINUS RAFINESQUII

01/02-0700 HIBERNACULA, VERMONT, BATS, MYOTIS SODALIS, MYOTIS LEBEII, MYOTIS LUCIFUGUS, MYOTIS SEPTENTRIONALIS, EPTESICUS FUSGUS, PIPISTRELLUS SUBFLAVUS, VERMONT CAVERS ASSOCIATION

Keyword Index

01/02-0637 HIBERNATION PHYSIOLOGY, RANA SYLVATICA, WOOD FROGS, ALASKAN WINTERS, FROZEN CELLS, GLUCOSE LEVELS, INSULIN

01/02-0947 HIBERNATION STRATEGIES, REPTILE PHYSIOLOGY, PAINTED TURTLES, TURTLE HATCHLINGS, FRESHWATER TURTLES, OVERWINTERING, COLD-TOLERANCE

01/02-0383 HIDROVIA WATERWAY PROJECT, PARAGUAY-PARANA BASIN, WETLAND ECOSYSTEMS, PANTANAL, ECOLOGICAL DAMAGE, NAVIGATIONAL CHANNELS, SOUTH AMERICAN WATERWAYS, LA PLATA BASIN

01/02-2266 HIERARCHICAL CLUSTERING, GENE EXPRESSION PROFILE, DIFFUSE LARGE B-CELL LYMPHOMA, CANCER CLASSIFICATION, LYMPHOMAS

01/02-0774 HIERARCHICAL SHOTGUN STRATEGY, INTERNATIONAL GENOME SEQUENCING CONSORTIUM, GENOMICS, DEOXYRIBONUCLEIC ACID (DNA) SEQUENCE, HUMAN GENOME PROJECT

01/02-0775 HIGH-ALTITUDE ADAPTATIONS, MOUNTAIN ENVIRONMENTS, TIBETAN HIGHLANDER, ANDEAN HIGHLANDER, OXYGEN DEPRIVATION, HEMOGLOBIN LEVELS

01/02-0434 HIGH ALTITUDE PHYSIOLOGY, WEIGHT LOSS, MOUNTAIN SICKNESS, HYPOXIA, MALNUTRITION, METABOLISM CHANGES, WATER LOSS

01/02-2679 HIGH ALTITUDE PULMONARY EDEMA (HAPE), MOUNTAIN SICKNESS, CLIMBERS, FORCED VITAL CAPACITY (FVC), PULMONARY EDEMA, LUNG CAPACITY

01/02-1444 HIGH BLOOD CHOLESTEROL (HBC), HEART DISEASE, THE BEHAVIORAL RISK FACTOR SURVEILLANCE SYSTEM (BRFSS), CHOLESTEROL SCREENING

01/02-1750 HIGH BLOOD PRESSURE, EXERCISE, CARDIOVASCULAR BENEFITS, AEROBIC EXERCISE BENEFITS, CORONARY HEART DISEASE (CHD), STROKES, DIABETES, LIPID LEVELS, OBESITY, OSTEOPOROSIS, CANCER

01/02-1739 HIGH BLOOD PRESSURE, DIETARY APPROACHES TO STOP HYPERTENSION (DASH), SODIUM, SATURATED FAT, NATIONAL HEART LUNG AND BLOOD INSTITUTE (NHLBI), VITAMIN C, OMEGA-3 FATTY ACIDS, FIBER, POTASSIUM, CALCIUM, MAGNESIUM

01/02-1428 HIGH BLOOD PRESSURE, ISCHEMIC STROKES, TISSUE PLASMINOGEN ACTIVATOR (TPA), STROKE RISK FACTORS, SIGNS OF STROKE, STROKES

01/02-1416 HIGH BLOOD PRESSURE, TRIGLYCERIDES, FRUCTOSE, SUCROSE, SYNDROME X, INSULIN RESISTANCE, VERY LOW-DENSITY LIPOPROTEIN (VLDL), LIVER METABOLISM, SATURATED FATS

01/02-0836 HIGH BLOOD PRESSURE, HYDROGENATED UNSATURATED FATS, HEART DISEASE, METABOLIC SYNDROME, SYNDROME X, TRANS FATTY ACIDS, INSULIN RESISTANCE, HIGH-DENSITY LIPOPROTEIN (HDL), LOW-DENSITY LIPOPROTEIN (LDL), CHOLESTEROL, TRIGLYCERIDES

01/02-0805 HIGH BLOOD PRESSURE, ANTIHYPERTENSIVE MEDICATION, NORMOTENSION, WITHDRAWAL OF ANTIHYPERTENSIVE DRUGS

01/02-0824 HIGH BLOOD PRESSURE, HYPERTENSION, PSYCHOSOCIAL INFLUENCES ON HYPERTENSION, PHYSICAL HEALTH, MENTAL HEALTH, ANXIETY, DEPRESSION

01/02-2659 HIGH BLOOD PRESSURE, SERUM POTASSIUM, HYPERTENSION, FRAMINGHAM HEART STUDY, BLOOD PRESSURE PROGRESSION, HEALTH RISKS, POTASSIUM LEVELS

01/02-0556 HIGH BLOOD PRESSURE, CHRONIC DISEASES, NUTRITION, FETAL DEVELOPMENT, HORMONE EXPOSURE, ADULT DISEASE, HEART DISEASE, DIABETES, LOW BIRTH WEIGHT, GLUCOCORTICOIDS, NEONATAL HEALTH

01/02-2396 HIGH BLOOD PRESSURE, DIET, HEALTH BENEFITS, SYMPATHETIC NERVOUS ACTIVITY, HYPERTENSION, LOW PROTEIN DIET, CARBOHYDRATE TYPES, BLOOD PRESSURE, SUCROSE

01/02-2606 HIGH BLOOD PRESSURE, RADIAL ARTERY COMPLIANCE, ARTERY DISTENSIBILITY, HYPERTENSION, GENETIC PREDISPOSITION TO HYPERTENSION, STRESS, NORMOTENSION, PHOTOPLETHYSMOGRAPHY

01/02-2648 HIGH BLOOD PRESSURE, ASPIRIN THERAPY, HEART ATTACK PREVENTION, CHOLESTEROL, CARDIOVASCULAR DISEASE, ULCERS, GASTROINTESTINAL BLEEDING

01/02-2657 HIGH BLOOD PRESSURE, AMBULATORY BLOOD PRESSURE MONITORING, SYMPATHETIC NERVOUS SYSTEM, NIGHTTIME BLOOD PRESSURE DIPPING, HYPERTENSION, BLOOD PRESSURE, VARIATIONS, HEALTH RISKS

01/02-2663 HIGH BLOOD PRESSURE, ALCOHOL CONSUMPTION, HYPERTENSION, JAPANESE MEN, BLOOD PRESSURE VARIATIONS

01/02-2658 HIGH BLOOD PRESSURE, ALCOHOL CONSUMPTION, HEART RATE VARIABILITY, BLOOD PRESSURE EFFECTS

01/02-0795 HIGH BLOOD PRESSURE, HYPERTENSION, SHORT-TERM HYPERTENSION CARE CLINIC, LONG-TERM BLOOD PRESSURE CONTROL

01/02-2379 HIGH BLOOD PRESSURE, HYPERTENSION, CARDIOVASCULAR HYPERTROPHY, EXERCISE AND HYPERTENSION, ORGAN DAMAGE

01/02-2380 HIGH BLOOD PRESSURE, GENDER EFFECTS, AGE EFFECTS, CALCIUM ANTAGONIST, VERAPAMIL, ANTIHYPERTENSIVE THERAPY RESPONSES

01/02-1711 HIGH BLOOD PRESSURE, HYPOTHYROIDISM, HYPERTHYROIDISM, LOW-SODIUM DIET

01/02-2148 HIGHBUSH BLUEBERRY, SOIL QUALITY IMPROVEMENT, NITRIFICATION OF SOIL, AUTOTROPHIC NITRIFYING BACTERIA, SOIL ACID, SOILS, BLUEBERRY CULTIVATION, VACCINIUM CORYMBOSUM

01/02-0806 HIGH CHOLESTEROL, STATINS, LOW-DENSITY LIPOPROTEIN (LDL), STROKE, HEART DISEASE

01/02-2255 HIGH CYTOTOXICITY OF CISPLATIN AGGREGATE, DRUG DELIVERY, CISPLATIN, ANTI-TUMOR COMPOUNDS, NANOCAPSULES

01/02-1920 HIGH-DEFINITION TELEVISION (HDTV) TOWERS, COMMUNICATIONS TOWERS, UNITED STATES FISH AND WILDLIFE SERVICE, SONGBIRDS, BIRD KILLS, ORNITHOLOGY, ENDANGERED SPECIES

01/02-1145 HIGH-DENSITY LIPOPROTEIN (HDL), TRIGLYCERIDES, CORONARY ARTERY DISEASE (CAD), ATHEROSCLEROSIS, HYPERTENSION, DIABETES, METABOLIC SYNDROME, LOW-DENSITY LIPOPROTEIN, CHOLESTEROL

01/02-1446 HIGH-DENSITY LIPOPROTEIN (HDL), LOW-DENSITY LIPOPROTEIN (LDL), CARDIOVASCULAR DISEASE MODULATORS, RED WINE, TEA, POLYPHENOLS

01/02-2059 HIGH-DENSITY LIPOPROTEIN (HDL), BUTTER, TRANS FAT, MARGARINE, LOW-DENSITY LIPOPROTEIN (LDL), CHOLESTEROL, AMERICAN HEART ASSOCIATION (AHA), SATURATED FAT, UNSATURATED FAT, POLYUNSATURATED FAT, MONOUNSATURATED FAT

01/02-1691 HIGH-DENSITY LIPOPROTEIN (HDL), GENETIC DISEASES, GENE LINKAGE, CORONARY ARTERY DISEASE, HEART DISEASE, TANGIER DISEASE, CHOLESTEROL TRANSPORT

01/02-1409 HIGH-DENSITY LIPOPROTEIN (HDL), DIET, LOW-DENSITY LIPOPROTEIN (LDL), CHOLESTEROL, HEART ATTACKS, CORONARY DISEASE, DIABETES, METABOLIC SYNDROME

01/02-1106 HIGH-DENSITY LIPOPROTEIN (HDL), STATIN DRUGS, ANTIINFLAMMATORY EFFECTS OF STATIN THERAPY, PREVENTIVE MEDICINE, HYPERLIPIDEMIA, C-REACTIVE PROTEIN, CHOLESTEROL LEVELS, CORONARY EVENTS, LOVASTATIN, LIPID PROFILES

01/02-0836 HIGH-DENSITY LIPOPROTEIN (HDL), HYDROGENATED UNSATURATED FATS, HEART DISEASE, METABOLIC SYNDROME, SYNDROME X, HIGH BLOOD PRESSURE, INSULIN RESISTANCE, TRANS FATTY ACIDS, LOW-DENSITY LIPOPROTEIN (LDL), CHOLESTEROL, TRIGLYCERIDES

01/02-2294 HIGH-DENSITY LIPOPROTEIN (HDL), CORONARY ARTERY DISEASE, CARDIOVASCULAR DISEASE, CHOLESTEROL ESTER TRANSFER PROTEIN (CETP), ATHEROSCLEROSIS, LIPOPROTEIN LEVELS, GENOTYPES, TAQ1 POLYMORPHIC LOCI, LOW-DENSITY LIPOPROTEIN (LDL), ASIANS

01/02-2021 HIGH-DENSITY LIPOPROTEIN (HDL), LOW-DENSITY LIPOPROTEIN (LDL), CHOLESTEROL, CARDIAC DISEASE, STENOSIS, SIMVASTATIN, NIACIN, VITAMIN E, VITAMIN C, SELENIUM, BETA CAROTENE

01/02-2655 HIGH-DENSITY LIPOPROTEIN CHOLESTEROL (HDL-C), SIMVASTATIN, STATINS, CARDIOVASCULAR DISEASE, DIET MODIFICATION, LOW-DENSITY LIPOPROTEIN CHOLESTEROL (LDL-C), CHOLESTEROL LOWERING TREATMENTS, INSULIN, ANTIOXIDANTS, HYPERCHOLESTEROLEMIA

01/02-2398 HIGH-DENSITY LIPOPROTEIN (HDL) CHOLESTEROL, LOW-DENSITY LIPOPROTEIN (LDL) CHOLESTEROL, CHOLESTEROL ESTER TRANSFER PROTEIN (CETP) VACCINE, T CELLS, ANTIGENS, IMMUNOLOGY

01/02-2264 HIGH-DENSITY LIPOPROTEIN (HDL) CHOLESTEROL, CHOLESTEROL EFFLUX ADENOSINE TRIPHOSPHATE (ATP)-BINDING CASSETTE A1 TRANSPORTER (ABCA1), ATHEROSCLEROTIC VASCULAR DISEASE, GENE MUTATIONS

01/02-1748 HIGH-DENSITY LIPOPROTEIN (HDL) CHOLESTEROL, CHOLESTEROL, LOW-DENSITY LIPOPROTEIN (LDL) CHOLESTEROL, HEART DISEASE, DIET MODIFICATIONS, EXERCISE, METABOLIC SYNDROME, OBESITY, SATURATED FAT, INSULIN RESISTANCE, BLOOD PRESSURE

01/02-1752 HIGH-DENSITY LIPOPROTEIN (HDL) CHOLESTEROL, METABOLIC SYNDROME, LIPID PROFILE, CHOLESTEROL GUIDELINES, LOW-DENSITY LIPOPROTEIN (LDL) CHOLESTEROL, HEART DISEASE, TRIGLYCERIDES, CARDIOVASCULAR DISEASE

01/02-1774 HIGH-DENSITY LIPOPROTEIN (HDL) CHOLESTEROL, CORONARY HEART DISEASE, HEART DISEASE PREDICTORS, LOW-DENSITY LIPOPROTEIN (LDL) CHOLESTEROL, CHOLESTEROL PARTICLE SIZE, PRAVASTATIN TREATMENT

01/02-0183 HIGH-DOSE CHEMOTHERAPY, BRAIN TUMORS, HIGH-GRADE MALIGNANT GLIOMAS, CARMUSTINE (BCNU), LOMUSTINE (CCNU)

01/02-2300 HIGH-DOSE METHYLPREDNISOLONE, INTRAVENOUS IMMUNOGLOBULIN, AUTOIMMUNE THROMBOCYTOPENIC PURPURA (AITP), ORAL PREDNISONE, RANDOMIZED TRIALS

01/02-1731 HIGH-FAT SNACKS, RED MEAT, UNITED STATES DEPARTMENT OF AGRICULTURE (USDA), SNACKING, OBESITY, CALORIC INTAKE, DIETARY CHOICES, HEALTHFUL DIET

01/02-2113 HIGH-G CENTRIFUGE TRAINING, MILITARY PILOT TRAINING, G-FET II DYNAMIC FLIGHT SIMULATOR, FIGHTER PILOTS, FLIGHT SIMULATORS, CENTRIFUGE TRAINING

01/02-0183 HIGH-GRADE MALIGNANT GLIOMAS, BRAIN TUMORS, HIGH-DOSE CHEMOTHERAPY, CARMUSTINE (BCNU), LOMUSTINE (CCNU)

01/02-2531 HIGH-INTENSITY EXERCISE, ACIDOSIS, CREATINE PHOSPHATE (CRP), LACTIC ACID, PHOSPHATE, MUSCLE FATIGUE, ANAEROBIC METABOLISM

01/02-1818 HIGH-INTENSITY FOCUSED ULTRASOUND, FATAL BLEEDING, ULTRASOUND, ACOUSTIC SURGERY, EMERGENCY SURGERY, INTERNAL BLEEDING, ACOUSTIC HAEMOSTASIS

01/02-2130 HIGH-INTENSITY FOCUSED ULTRASOUND, FOCUSED ULTRASOUND SURGERY (FUS), ACOUSTIC SURGERY, NONINVASIVE SURGICAL TECHNIQUES, HYPERTHERMIA TECHNIQUES, MEDICAL ULTRASOUND, ULTRASOUND, SURGICAL TECHNIQUES, TUMOR ABLATION USING ULTRASOUND, CANCER TREATMENT

01/02-1111 HIGH-LEVEL EXERCISE, ASTHMA IN ATHLETES, AIR POLLUTION, AIRWAY HYPERRESPONSIVENESS (AHR), RESPIRATORY DISEASE

01/02-0595 HIGHLY ACTIVE ANTIRETROVIRAL THERAPY (HAART), HUMAN IMMUNODEFICIENCY VIRUS (HIV)-INFECTED PATIENTS, MEDICAL COSTS

01/02-0225 HIGHLY ACTIVE ANTIRETROVIRAL THERAPY (HAART), SEXUALLY TRANSMITTED DISEASE (STD), ACQUIRED IMMUNODEFICIENCY SYNDROME (AIDS), HUMAN IMMUNODEFICIENCY VIRUS (HIV)

01/02-1351 HIGHLY ACTIVE ANTIRETROVIRAL THERAPY (HAART), HUMAN IMMUNODEFICIENCY VIRUS (HIV), ACQUIRED IMMUNODEFICIENCY SYNDROME (AIDS), STRUCTURED TREATMENT INTERRUPTION (STI), IMMUNE SYSTEM, CD4 T CELLS, CD8 T CELLS

01/02-1375 HIGHLY ACTIVE ANTIRETROVIRAL THERAPY (HAART), HUMAN IMMUNODEFICIENCY VIRUS (HIV) INFECTION, IMMUNOCOMPROMISED PATIENTS, INTERLEUKIN-2 (IL-2), KILLER T (CD8+) CELLS, HELPER TA (CD4+) CELLS, CYTOTOXIC T LYMPHOCYTES (CTL), ACQUIRED IMMUNODEFICIENCY SYNDROME (AIDS) VACCINE, DRUG TOXICITY

01/02-2624 HIGHLY ACTIVE ANTIRETROVIRAL THERAPY (HAART), CD4+ CELL COUNT, HUMAN IMMUNODEFICIENCY VIRUS (HIV), ACQUIRED IMMUNODEFICIENCY SYNDROME (AIDS), IMMUNE SYSTEM, VIRAL SUPPRESSION

01/02-2277 HIGHLY ACTIVE ANTIRETROVIRAL THERAPY (HAART), APOLIPOPROTEIN B (APOB), PROTEASE INHIBITORS, HUMAN IMMUNODEFICIENCY VIRUS (HIV), PROTEASOME DEGRADATION

01/02-1689 HIGHLY ACTIVE ANTIRETROVIRAL TREATMENT (HAART), ACQUIRED IMMUNODEFICIENCY SYNDROME (AIDS), HUMAN IMMUNODEFICIENCY VIRUS (HIV), DRUG RESISTANCE, ENTRY INHIBITORS, MONOCLONAL ANTIBODIES (MABS), IMMUNE REGULATION, ADRENAL STEROID ANALOGS, CLINICAL DRUG TRIALS

01/02-0847 HIGHLY DILUTE SOLUTIONS, HOMEOPATHY, ANTI-IMMUNOGLOBULIN E SERUM, HISTAMINE, BASOPHILS, PLACEBO EFFECT

01/02-0983 HIGH-PERFORMANCE LIQUID CHROMATOGRAPHY (HPLC), PERFLUOROOCTANE SULFONATE (PFOS), FISH-EATING WATER BIRDS, GREAT LAKES REGION, BALD EAGLE, ALBATROSS, MIDWAY ATOLL BIRDS SPECIES, FLUORINATED ORGANIC CHEMICALS, ELECTROSPRAY TANDEM MASS SPECTROMETRY (ESMSMS)

01/02-2636 HIGH-PROTEIN DIETS, EXERCISE, CALORIE REDUCTION, WEIGHT LOSS, CARBOHYDRATES, DIETING RISKS

01/02-1722 HIGH-RESOLUTION CRYSTALLOGRAPHIC STRUCTURE OF BACTERIA, DRUG-RESISTANT BACTERIA, 50S RIBOSOMAL SUBUNIT, DEINOCOCCUS RADIODURANS, PEPTIDYL TRANSFERASE, EUBACTERIA STRUCTURE, ANTIBIOTIC RESISTANCE, MOLECULAR MECHANISMS, ANTIBIOTIC COMPLEXES

01/02-0984 HIGH-RESOLUTION INDUCTIVELY COUPLED PLASMA-MASS SPECTROMETRY (HR ICP-MS), SQUID, OCEAN POLLUTANTS, BIOINDICATORS, SEABIRDS, MARINE MAMMALS, PURPLEBACK FLYING SQUID (STHENOTEUTHIS OUALANIENSIS), INDO-PACIFIC OCEAN, MARINE FOOD WEB, INDUCTIVELY COUPLED PLASMA ATOMIC EMISSION SPECTROPHOTOMETRY (ICP-AES), ODDO-HARKINS LAW OF RARE EARTH

01/02-2607 HIGH-RISK PEDIATRIC TUMORS, ANTI-TUMOR DRUGS, PEDIATRIC CANCER, TOPOISOMERASE I ENZYMES, CAMPTOTHECIN ANALOGS, CANCER DRUG TOXICITY, ANTI-CANCER COMPOUNDS

01/02-2681 HIGH-RISK PREGNANCY, MENTAL RETARDATION, MEDICAL FOODS, LOW PROTEIN FOODS, PREGNANCY OUTCOME, PHENYLKETONURIA (PKU), DIET RESTRICTIONS

01/02-1410 HIGH-SENSITIVITY C-REACTIVE PROTEIN (HS-CRP), BLOOD TESTS, LOW-DENSITY LIPOPROTEIN (LDL), CHOLESTEROL, HOMOCYSTEINE, HEART DISEASE, PROTEINS

Keyword Index

01/02-1372 HIGH-THROUGHPUT SCREENING, CELLULAR ASSAYS, TOXICITY TESTING, DRUG DISCOVERY, CELLULAR METABOLISM, CLONOGENIC ASSAYS, REPORTER GENES

01/02-2018 HILUM, BACILLUS ANTHRACIS, DYSPNEA, POSTAL EMPLOYEES, MEDIASTINUM, PLEURAL SAC, INHALATION ANTHRAX, COMPUTED TOMOGRAPHY (CT), RIFAMPIN, ANTHRAX, CIPROFLOXACIN

01/02-1635 HIMALAYAN MOUNTAINS, NEPAL, CHITWAN NATIONAL PARK, MOUNT EVEREST, KATHMANDU, ENDANGERED SPECIES, TIGERS, ASIAN ELEPHANTS, ELEPHANTS, ECO-TOURISM, RHINOCEROS

01/02-0041 HIMALAYAN RANGE, NESTING GROUNDS, MIGRATION ROUTES, ALTITUDE ADAPTATIONS, MOUNT EVEREST, BAR-HEADED GEESE, TIBET, BIRD FLIGHT

01/02-0720 HIND LIMBS, ORIGIN OF SNAKES, PACHYRHACHIS PROBLEMATICUS, HAASIOPHIS TERRASANCTUS, PODOPHIS DESCOUENSI, SNAKE EVOLUTION, EVOLUTIONARY LINEAGES

01/02-0368 HINE'S EMERALD, CHICAGO WILDERNESS, OHIO EMERALD, DRAGONFLY, EXTINCTION, CONSERVATION, LARVAE, PREDATORS, ENDANGERED SPECIES, SOMATOCHLORA

01/02-1894 HINE'S EMERALD DRAGONFLIES, WETLANDS, ENDANGERED INVERTEBRATES, INSECT LIFE CYCLES, TERRITORIAL BEHAVIOR, HABITAT PROTECTION

01/02-2367 HIP FRACTURES, VITAMIN A, POST-MENOPAUSAL WOMEN, NURSES' HEALTH STUDY, MULTIVITAMIN INTAKE, RETINOL, VITAMIN SUPPLEMENTS, ESTROGEN

01/02-1149 HIP FRACTURES, EXERCISE PROGRAMS, GERIATRIC REHABILITATION, FRACTURE PREVENTION IN ELDERLY, ELDERLY HEALTH RISKS

01/02-0754 HIPPOCAMPAL NEURONS, DEPOLARIZATION-INDUCED SUPPRESSION OF INHIBITION (DSI), CANNABINOIDS, HIPPOCAMPAL SYNAPSES, SIGNALING MEDIATION, BRAIN FUNCTIONS

01/02-2555 HIPPOCAMPAL RECEPTORS, SYNAPSES, NEUROTRANSMITTER RELEASE, ACTIVE ZONE, RIM PROTEINS, PROTEIN SCAFFOLD

01/02-0754 HIPPOCAMPAL SYNAPSES, HIPPOCAMPAL NEURONS, CANNABINOIDS, DEPOLARIZATION-INDUCED SUPPRESSION OF INHIBITION (DSI), SIGNALING MEDIATION, BRAIN FUNCTIONS

01/02-2630 HIPPOCAMPUS, ANTI-SOCIAL BEHAVIORS, CHILD ABUSE, PERSONALITY DISORDERS, AMYGDALA, LIMBIC SYSTEM, NEURAL DEVELOPMENT, BRAIN ACTIVITY

01/02-0540 HIPPOCAMPUS, UNITED STATES SUBSTANCE ABUSE AND MENTAL HEALTH SERVICES ADMINISTRATION'S NATIONAL HOUSEHOLD SURVEY ON DRUG ABUSE, TEENAGE DRINKING, ALCOHOL ABUSE

01/02-1686 HIPPOCAMPUS, CORTISOL, GLUCOCORTICOIDS, ADRENAL GLANDS, POST-TRAUMATIC STRESS DISORDER (PTSD), MAGNETIC RESONANCE IMAGING (MRI), AMYGDALAE, RAPID ASSESSMENT POST-IMPACT OF DISASTER (RAPID) GRANT, NATIONAL INSTITUTE OF MENTAL HEALTH (NIMH), TRAUMA

01/02-1712 HIPPOCAMPUS, BRAIN NEURONS, PRIMATES, MEMORY, STRESS, NEUROGENESIS, SLEEP DEPRIVATION

01/02-1729 HIPPOCAMPUS, POST-MENOPAUSAL WOMEN, COGNITIVE ABILITIES, NATIONAL INSTITUTES OF HEALTH (NIH), BRAIN FUNCTIONS, SEROTONIN, ACETYLCHOLINE, WOMEN'S HEALTH INITIATIVE STUDY OF COGNITIVE AGING (WHISCA), ESTROGEN REPLACEMENT THERAPY (ERT)

01/02-2053 HIPPOCAMPUS, AMYGDALA, AUTISTIC BEHAVIORS, BEHAVIORAL TRAINING FOR AUTISM, PURKINJE CELLS, OXYTOCIN

01/02-1672 HIPPOPOTAMIDS, FOSSIL RECORD, WHALE EVOLUTION, EVEN-TOED UNGULATES, CETACEANS, EVOLUTIONARY RELATIONSHIPS

01/02-1527 HIPPOPOTAMUS, MZIMA SPRINGS, AFRICAN WILDLIFE, FOOD WEBS, SPRING ECOSYSTEM

01/02-0940 HIPPOPOTAMUS AMPHIBIUS, TURGWE RIVER HIPPOS, PAOLILLO/KAREN, CONSERVATION INITIATIVES

01/02-1785 HIRUDIN, EUROPEAN MEDICAL LEECHES, HIRUDO MEDICINALIS, SALIVA, ANESTHETIC, ANTICOAGULANTS, LEECHES, HEMENTIN, ANACONDA LEECHES, AEROMONAS HYDROPHILA, MICROVASCULAR SURGERY

01/02-1785 HIRUDO MEDICINALIS, EUROPEAN MEDICAL LEECHES, LEECHES, SALIVA, ANESTHETIC, ANTICOAGULANTS, HIRUDIN, HEMENTIN, ANACONDA LEECHES, AEROMONAS HYDROPHILA, MICROVASCULAR SURGERY

01/02-0847 HISTAMINES, HIGHLY DILUTE SOLUTIONS, ANTI-IMMUNOGLOBULIN E SERUM, HOMEOPATHY, BASOPHILS, PLACEBO EFFECT

01/02-0858 HISTAMINE POISONING, TUNA FISH CONTAMINATION, FISH FOOD POISONING, FOOD POISONING

01/02-1767 HISTAMINES, ANAPHYLAXIS, A'.LERGIC REACTIONS, IMMUNOGLOBULIN E (IGE), POLLEN, BIOTECHNOLOGY, PLANT SEED PROTEINS, PEANUTS, HYPOALLERGENIC FOODS, GENETICALLY ENGINEERED CROPS

01/02-1017 HISTONE CODE TRANSLATION, CHROMATIN, DEOXYRIBONUCLEIC ACID (DNA), GENETIC CODE, EPIGENETIC MARKING SYSTEM, PROTEIN REGULATION

01/02-1015 HISTONE PROTEINS, EPIGENETICS, GENE EXPRESSION CONTROL, DEOXYRIBONUCLEIC ACID (DNA) CODE, CHROMATIN-MODIFYING PROTEINS

01/02-0372 HISTOPATHOLOGY, WATER POLLUTION, RENAL GLOMERULI, POLYCHLORINATED BIPHENYL (PCB) COMPOUNDS, PARASITE-HOST INTERACTION, INDUSTRIAL POLLUTION, FISH CONTAMINATION

01/02-2109 HISTORICAL CLIMATE RECORDS, CLIMATE WARMING, ICE BREAKUP, NENANA ICE CLASSIC, SPRING ICE BREAKUP, PHENOLOGICAL RECORDS

01/02-1611 HISTORICAL ECOLOGICACY PERSPECTIVE, COASTAL MARINE ECOSYSTEM CHANGES, OVERFISHING, MARINE ECOSYSTEMS RESTORATION, ANTHROPOGENIC EFFECTS ON COASTAL ECOSYSTEMS

01/02-1610 HISTORICAL ECOLOGY, LARGE-SCALE ECOLOGY PROJECT, LONG-TERM ECOLOGICAL RESEARCH (LTER) NETWORK, ECOLOGY, SCIENTIFIC COLLABORATION, GRASSLAND BIODIVERSITY, ACID RAIN, NUTRIENT FLUXES, NATIONAL SCIENCE FOUNDATION (NSF)

01/02-1791 HISTORICAL HYPOTHESES, HYPOTHESES TESTING, MODUS TOLLENS, FALSIFICATION, INDUCTIVISM, EXPERIMENTAL SCIENCE, SCIENTIFIC METHOD

01/02-1201 HISTORICAL REVIEWS, GENETIC LINKAGE, MENDEL/GREGOR, INHERITANCE LAWS, MENDELIAN GENETICS

01/02-0737 HISTORIC SPECIMENS, IRISH POTATO FAMINE, OOMYCETES, WATER MOULDS, POLYMERASE CHAIN REACTION (PCR) AMPLIFICATION, PHYTOPHTHORA INFESTANS, POTATO BLIGHT, PLANT PRESERVATION

01/02-2162 HISTORY, BACKYARD BIRD FEEDERS, EASTERN UNITED STATES, SONGBIRDS, BIRD LIFE, TUFTED TITMOUSE, TITMICE

01/02-2226 HISTORY, POLYNESIAN CULTURE, WILDLIFE, BIOSPHERE, TRAVEL, HAWAIIAN ISLANDS, NATIONAL PARK SERVICE, TROPICS, VOLCANO

01/02-2729 HISTORY OF MEDICINE, ORIGIN OF MEDICINE, TRIPARTITE SYSTEM OF ANATOMY, EARLY MEDICINE, COMPARATIVE ANATOMY, GALEN OF PERGAMUM, ANATOMICAL DISSECTION

01/02-0000 HIV--SEE HUMAN IMMUNODEFICIENCY VIRUS

01/02-0245 HLA-DR4 GENE VARIANT, BORRELIA BERGDORFERI, FOOD AND DRUG ADMINISTRATION (FDA), CENTERS FOR DISEASE CONTROL AND PREVENTION (CDC), AUTOIMMUNE RESPONSE, ARTHRITIS, LYMERIX VACCINE, INTERNATIONAL LYME AND ASSOCIATED DISORDERS SOCIETY, LYME DISEASE

01/02-2161 HOARY REDPOLLS, PEYTON/LEONARD, BIRD BANDING RECORDS, COMMON REDPOLLS, REDPOLLS, ALASKA

01/02-1525 HOBBY PLANTS, HORTICULTURE, ORCHID CONSERVATION, ECOLOGICAL THREATS, PLANT CONSERVATION, ENDANGERED SPECIES, TROPICAL DEFORESTATION, HABITAT DESTRUCTION, CONSERVATION STRATEGIES

01/02-0137 HOCHU-EKKI-TO, CHINESE HERBAL MEDICINES, OVARIAN HORMONES, BONE MASS LOSS, HERBAL MEDICINES, OSTEOPENIA, SENILE COLPITIS, POST-MENOPAUSAL COMPLICATIONS

01/02-0097 HOGNOSE SNAKES (HETERODON PLATIRHINOS), SNAKE BEHAVIOR, TRANSLOCATION PROGRAMS, CONSERVATION STRATEGIES

01/02-2056 HOLIDAY SEASON, STRESS, WEIGHT GAIN, NATIONAL INSTITUTES OF HEALTH (NIH), OVEREATING, ALCOHOL CONSUMPTION, AMERICAN COLLEGE OF SPORTS MEDICINE

01/02-2710 HOLISTIC HEALING, ALTERNATIVE MEDICINE, MANAGED CARE ORGANIZATIONS, INSURANCE COVERAGE, COMPLIMENTARY AND ALTERNATIVE MEDICINE (CAM), MEDICAL INSURANCE

01/02-0388 HOLISTIC MANAGEMENT, WILDLIFE CONSERVATION, SUSTAINABLE AGRICULTURE, ORGANIC FARMING, SPECIES PRESERVATION, LAND-WATER DEVELOPMENT, COLORADO'S SAN LUIS VALLEY

01/02-1615 HOLOCENE EPOCH, SUBARCTIC FOREST-TUNDRA BIOME, BOREAL FORESTS, FOREST TUNDRA ECOLOGY, CLIMATE CHANGE, WARMING CLIMATE, BIOMES

01/02-1998 HOLT-ORAM SYNDROME, CARDIOGENESIS, T-BOX GENES, CONGENITAL DEFECTS, GENE EXPRESSION

01/02-2151 HOMARUS AMERICANUS, LOBSTERS, SEAWATER CHEMISTRY CHANGES, SALINITY CHANGE RESPONSES, CHLORIDE IONS, BRANCHIAL CHAMBERS SALINITY RECEPTORS, CARDIAC RESPONSE, OSMOLARITY

01/02-0552 HOME HEALTHCARE, FOOD AND DRUG ADMINISTRATION (FDA), MEDICAL DEVICES, MEDICAL TECHNOLOGY, SELF-HEALTHCARE

01/02-0287 HOME HEALTHCARE AIDES, HOSPITAL DISCHARGE

01/02-1503 HOME HEALTHCARE DEVICES, HEALTHCARE DEVICES, DIABETES, CONGESTIVE HEART FAILURE, BIOMETRIC SENSORS, SMART HOME CARE

01/02-1802 HOMELAND SECURITY, ANTHRAX, GERM WARFARE, PUBLIC INFORMATION SYSTEMS, BIOWARFARE, AIR FILTRATION SYSTEMS

01/02-2450 HOMEOBOX GENES, PRESSED FLOWER GENE, ARABIDOPSIS, FLOWER DEVELOPMENT, LATERAL AXIS, APICAL MERISTEM, LEAF DEVELOPMENT, AXIS-DEPENDENT DEVELOPMENT

01/02-2711 HOMEOPATHIC MEDICINE, STIMULANT DRUGS, COMPLEMENTARY AND ALTERNATIVE MEDICINE (CAM), ALTERNATIVE MEDICINE, ATTENTION DEFICIT HYPERACTIVITY DISORDER (ADHD), NEUROFEEDBACK

01/02-0847 HOMEOPATHY, HIGHLY DILUTE SOLUTIONS, ANTI-IMMUNOGLOBULIN E SERUM, HISTAMINE, BASOPHILS, PLACEBO EFFECT

01/02-1259 HOMEOSTASIS, MANGANESE (MN), OXIDATIVE STRESS, METABOLIC PATHWAYS, BACTERIAL METABOLISM, METAL ION TRANSPORT, ENDOSPORE DEVELOPMENT, TRACE NUTRIENTS

01/02-1666 HOMEOSTASIS, OPIOID RECEPTORS, GAMMA-AMINOBUTYRIC ACID (GABA), G-PROTEIN-COUPLED RECEPTOR (GPCR), LIGANDS, DRUG DEVELOPMENT

01/02-2249 HOMEOSTASIS, BRAIN MECHANISMS, HYPERTENSION, BARORECEPTOR REFLEX, BLOOD PRESSURE REGULATION, CARDIOVASCULAR FUNCTIONS

01/02-0255 HOME TESTING KITS, BLOOD-SUGAR TESTS, PREGNANCY TESTS, FECAL OCCULT BLOOD TESTS

01/02-2392 HOME TEST KITS, TEST KITS, HEALTH MONITORING, DIAGNOSTIC TESTS

01/02-1469 HOMICIDES, LIFE EXPECTANCY, BLACK LIFE EXPECTANCY, VIOLENCE RISK FACTORS, RACIAL DISPARITIES IN HEALTH, HEALTH DISPARITIES

01/02-2063 HOMICIDES, SCHOOL VIOLENCE, NATIONAL CENTER FOR HEALTH STATISTICS, VIOLENT DEATHS, SUICIDES, BULLYING BEHAVIOR

01/02-1193 HOMICIDES, SCHOOL VIOLENCE, CENTERS FOR DISEASE CONTROL AND PREVENTION, SUICIDES, FIREARMS, VIOLENCE PREVENTION

01/02-0949 HOMING INSTINCTS, NAVIGATION SYSTEMS, FORAGING BEHAVIOR, SAHARAN DESERT ANTS, ANT BEHAVIOR, DISTANCE SENSE

01/02-0714 HOMINID EVOLUTION, JAVA GAL (SM3), HOMO ERECTUS, HOMO SAPIENS, MULTIREGIONAL THEORY, OUT-OF-AFRICA THEORY, EVOLUTIONARY RELATIONSHIP

01/02-0715 HOMINID FOSSILS, ARDIPITHECUS RAMIDUS, HUMAN EVOLUTION, AUSTRALOPITHECUS, KENYANTHROPUS PLATYOPS, EVOLUTIONARY RELATIONSHIPS, ORRORIN TUGENENSIS

01/02-2290 HOMINID ORIGINS, HUMAN EVOLUTION, EVOLUTIONARY LINEAGES, FOSSIL RECORD, ARDIPITHECUS RAMIDUS KADABBA, ORRORIN TUGENESIS

01/02-1344 HOMINID SPECIES, ORRORIN TUGENESIS, HUMAN EVOLUTION, EVOLUTIONARY LINEAGES, NEANDERTHALS

01/02-1057 HOMININ SPECIES, PLIOCENE HOMININS, HUMAN EVOLUTION, KENYANTHROPUS PLATYOPS, AUSTRALOPITHECUS AFARENSIS, AUSTRALOPITHECUS ANAMENSIS, CRANIOFACIAL ADAPTATIONS

01/02-2293 HOMOBASIDIOMYCETES, MARINE MUSHROOMS, AQUATIC TERRESTRIAL HABITAT TRANSITIONS, EVOLUTIONARY MIGRATIONS, RIBOSOMAL DEOXYRIBONUCLEIC ACID (RDNA), FUNGAL RELATIONSHIPS, GENETIC SEQUENCING, PHYLOGENETIC TREES, BALLISTOSPORY, MUSHROOMS EVOLUTION

01/02-1410 HOMOCYSTEINE, BLOOD TESTS, LOW-DENSITY LIPOPROTEIN (LDL), CHOLESTEROL, HEART DISEASE, HIGH-SENSITIVITY C-REACTIVE PROTEIN (HS-CRP), PROTEINS

01/02-0867 HOMOCYSTEINE LEVELS, VITAMINS, FOLIC ACID, HEART DISEASE, FOLATE, CANCER, AGING, ANEMIA

01/02-2010 HOMO ERECTUS, DENTAL DEVELOPMENT, DEVELOPMENTAL PROCESSES, TEETH EVOLUTIONS, EVOLUTIONARY ADAPTATIONS, HOMO HABILIS, HUMAN EVOLUTION, AUSTRALOPITHECUS, MODERN HUMANS

01/02-0171 HOMO ERECTUS, HUMAN EVOLUTION, TOOL MAKING ADAPTATIONS, PREHISTORIC ERA, OLDOWAN INDUSTRIAL COMPLEX, ACHEULEAN INDUSTRIAL COMPLEX, STONE TOOL PRODUCTION, PALEOLITHIC TECHNOLOGY, HOMO HEIDELBERGENSIS, LARGE CUTTING TOOLS

01/02-0714 HOMO ERECTUS, JAVA GAL (SM3), HOMINID EVOLUTION, HOMO SAPIENS, MULTIREGIONAL THEORY, OUT-OF-AFRICA THEORY, EVOLUTIONARY RELATIONSHIP

01/02-1349 HOMOGRAFT VALVES, MECHANICAL VALVES, BIOPROSTHETIC VALVES, HEART VALVE REPLACEMENT, BLOOD CLOTS, STROKE, ANTICOAGULANT THERAPY

01/02-2010 HOMO HABILIS, DENTAL DEVELOPMENT, DEVELOPMENTAL PROCESSES, TEETH EVOLUTIONS, EVOLUTIONARY ADAPTATIONS, HUMAN EVOLUTION, HOMO ERECTUS, AUSTRALOPITHECUS, MODERN HUMANS

01/02-0171 HOMO HEIDELBERGENSIS, HUMAN EVOLUTION, TOOL MAKING ADAPTATIONS, PREHISTORIC ERA, OLDOWAN INDUSTRIAL COMPLEX, ACHEULEAN INDUSTRIAL

COMPLEX, STONE TOOL PRODUCTION, HOMO ERECTUS, PALEOLITHIC TECHNOLOGY, LARGE CUTTING TOOLS

01/02-1330 HOMOLOGY SEARCH, BACTERIAL LINEAGES, PROTEIN DATABASES, HUMAN GENOME, HORIZONTAL GENE TRANSFER (HGT), PHYLOGENETIC RECONSTRUCTION, GENOME EVOLUTION, EVOLUTIONARY RELATIONSHIPS, VERTEBRATE ANCESTRY

01/02-1333 HOMONID EVOLUTION, NEANDERTHAL RELATIONSHIPS, CRANIAL DEVELOPMENTAL DIFFERENCES, ONTOGENY, HUMAN EVOLUTION

01/02-0934 HOMOPTERA, CICADA LIFE HISTORY, HARVESTFLY, PERIODICAL CICADA MAGICICADA, DOGDAY CICADA, INCOMPLETE METAMORPHOSIS, INSECT BEHAVIOR, TIBICEN CANICULARIS

01/02-1065 HOMO SAPIENS, HUMAN ANCESTORS, MILLENNIUM ANCESTOR, ORRORIN TUGENENSIS, BIPEDAL HOMINIDS, EVOLUTIONARY RELATIONSHIPS

01/02-0722 HOMO SAPIENS, FOSSIL STUDIES, GENETIC RELATIONSHIPS, NEANDERTHALS, MITOCHONDRIAL DEOXYRIBONUCLEIC ACID (MTDNA), EVOLUTIONARY LINEAGES, HUMAN ORIGINS, OUT-OF-AFRICA THEORY

01/02-0714 HOMO SAPIENS, JAVA GAL (SM3), HOMO ERECTUS, HOMINID EVOLUTION, MULTIREGIONAL THEORY, OUT-OF-AFRICA THEORY, EVOLUTIONARY RELATIONSHIP

01/02-2565 HOMO SAPIENS, HUMAN EVOLUTION, CRO-MAGNONS, NEANDERTHALS, OUT-OF-AFRICA THEORY, INTERBREEDING SPECIES

01/02-2007 HOMO SAPIENS, NATURAL SELECTION, HUMAN ORIGINS, EXAPTATION, COGNITIVE PROCESSES, EVOLUTIONARY THEORIES, CRO-MAGNONS, NEANDERTHALS, LANGUAGE DEVELOPMENT

01/02-1258 HOMOSERINE LACTONE (HSL), BACTERIAL COMMUNICATION, POPULATION DENSITY, SPECIES-SPECIFIC LANGUAGE, INTERSPECIES LANGUAGE, QUORUM SENSING, OLIGOPEPTIDES, AUTOINDUCERS, CELL-TO-CELL SIGNALING, MICROORGANISM BEHAVIOR

01/02-2096 HOMOSEXUALITY, RECREATIONAL DRUGS, VIAGRA, HUMAN IMMUNODEFICIENCY VIRUS (HIV), SEXUALLY TRANSMITTED DISEASE (STD)

01/02-2593 HOMOSEXUAL MEN, KAPOSI SARCOMA-ASSOCIATED HERPESVIRUS (KSHV), SAN FRANCISCO CITY CLINIC COHORT, HUMAN IMMUNODEFICIENCY VIRUS (HIV), SEXUAL BEHAVIOR

01/02-0310 HONEYBEE DANCES, RECRUITING FORAGING BEES, INSECT COMMUNICATION, HONEYBEE NAVIGATION, SOCIAL INSECT BEHAVIORS, OPTIC FLOW, WAGGLE DURATION

01/02-0310 HONEYBEE NAVIGATION, RECRUITING FORAGING BEES, INSECT COMMUNICATION, HONEYBEE DANCES, SOCIAL INSECT BEHAVIORS, OPTIC FLOW, WAGGLE DURATION

01/02-1492 HONEYBEE NAVIGATION, INSECT FLIGHT, OPTIC FLOW, BINOCULAR VISION, MARS EXPLORATION, MANEUVERABILITY OF HONEYBEES, ROBOTICS

01/02-2140 HONEYBEES, APIS MELLIFERA, AFRICAN HONEYBEE, PARASITIC BEES, CAPE HONEYBEE, POPULATION DECLINES

01/02-0956 HONEYBEES, BEE POPULATIONS, POLLINATION, NATIVE BEES, AFRICANIZED BEES

01/02-1263 HONEYBEES, SHORT-TONGUE BEES, BEES, BUMBLEBEES, AGRICULTURE PRODUCTION, POLLINATION, VARROA MITES

01/02-0273 HONEYBEE VISION, INSECT LANDING MANEUVERS, AUTONOMOUS NAVIGATION, DESCENT ANGLE, ANIMAL BEHAVIOR, IMAGE MOTION CUES, INSECT VISION SYSTEM

01/02-2183 HONEYCOMB WORMS, BIOGENIC REEFS, SERPULID WORMS, BLUE MUSSELS, REEFS, MAERL SEAWEED, UNITED KINGDOM UNDERWATER REEFS, MARINE HABITATS

01/02-1339 HONEY LOCUST, EXTINCT HERBIVORES, PLANT ANACRONISMS, OSAGE ORANGE, PLEISTOCENE, AVOCADO, PRICKLY PEAR, TOXODON, CAMELOPS, ELEPHANTS, HORSES

01/02-1274 HONG KONG, MARINE ENVIRONMENT, CORAL PLATFORMS, POLLUTION

01/02-2222 HONG KONG, URBAN METABOLISM, ENVIRONMENTAL DEGRADATION, SUSTAINABLE URBAN GROWTH, POLLUTED AIR

01/02-2664 HONG KONG CHICKEN FLU H5N1, INFLUENZA, FLU VACCINE, EPIDEMICS

01/02-1262 HOOK-TIP MOTHS, CATERPILLAR BEHAVIOR, MOTH LARVAE, INSECT COMMUNICATIONS, VIBRATIONS, WARNING SIGNALS

01/02-0024 HOOTS, OWL CALLS, ANIMAL FITNESS, MATE CHOICE, BIRD SONG, PARASITIC INFECTION, HAMILTON-ZUK HYPOTHESIS, SECONDARY SEXUAL CHARACTERISTICS, TAWNY OWLS, PARASITE LOAD

01/02-2009 HOOFED MAMMAL ANCESTORS, CETACEANS, EVOLUTIONARY ADAPTATIONS, PAKICETID, WHALE ORIGINS, MARINE MAMMALS

01/02-1864 HOP EXTRACT, BEER, PRESERVATION METHODS, LACTOBACILLUS PLANTARUM, FOOD SPOILAGE INHIBITION, PRESSURE TREATMENTS, ETHANOL, BACTERIA INACTIVATION

01/02-2467 HOP SUBSTITUTES, SORGHUM BEER, BEER BREWING INDUSTRY, VEGETABLE BLENDS, ORGANOLEPTIC BEER QUALITIES, BITTER LEAF AND BITTER COLA, UTAZI

01/02-2111 HORIZON, ANGULAR DECLINATION, SPATIAL SENSE, VISUAL SYSTEM, DISTANCE PERCEPTION

01/02-1888 HORIZONTAL EVOLUTIONARY GENE TRANSMISSION, HOST-PARASITE INTERACTIONS, INSECT-MICROORGANISM SYMBIOSIS, SYMBIOTIC RELATIONSHIPS, BACTERIA SYMBIONTS BUCHNERA SPECIES, APHIDS

01/02-1046 HORIZONTAL GENE TRANSFER, MUTATOR CELLS, GENE MUTATIONS, DEOXYRIBONUCLEIC ACID (DNA) RECOMBINATION, MISMATCH REPAIR SYSTEM (MMR), ADAPTIVE EVOLUTION, BACTERIAL GENETICS, INTERSPECIES BACTERIAL CROSSES

01/02-1868 HORIZONTAL GENE TRANSFER, EVOLUTIONARY PATHWAYS, PATHOGENIC GENE ISLANDS, PLASMID-ENCODED GENES, GENE RECOMBINATION, LOCUS OF ENTEROCYTE EFFACEMENT (LEE), ESCHERICHIA COLI

01/02-1330 HORIZONTAL GENE TRANSFER , BACTERIAL LINEAGES, PROTEIN DATABASES, HUMAN GENOME, HOMOLOGY SEARCH, PHYLOGENETIC RECONSTRUCTION, GENOME EVOLUTION, EVOLUTIONARY RELATIONSHIPS, VERTEBRATE ANCESTRY

01/02-1648 HORIZONTAL TRANSFER, PATHOGEN MIMICRY, VIRULENCE FACTORS, BACTERIAL EVOLUTION, CONVERGENT EVOLUTION, PROTEIN IMITATION

01/02-1438 HORMESIS, NEMATODE WORMS, FRUIT FLIES, LONGEVITY GENES, INDY GENE, MUTANTS, RADIATION, PESTICIDES, FREE RADICALS, AGE-1 GENE, CALORIC RESTRICTION

01/02-1929 HORMESIS, OCCUPATIONAL EXPOSURE, HYDROCARBON FUEL TOXICITY, COGNITIVE PROCESSING DEFICITS, JET-FUEL EXPOSURE, DOPAMINE, LEARNING IN RATS, OCCUPATIONAL HEALTH

01/02-0049 HORMONAL CHANGES, BEHAVIORAL INFLUENCES, ANIMAL BEHAVIOR, FATHERHOOD, PATERNAL BEHAVIOR, MATERNAL BEHAVIOR, PREGNANCY HORMONES, MAMMALIAN FATHERS, SEXUAL BEHAVIOR

01/02-0548 HORMONAL CONTRACEPTION, BIRTH CONTROL PILLS, CONTRACEPTION, PREGNANCY PREVENTION, ORAL CONTRACEPTION, BREAST EXAMINATION, PELVIC EXAMINATION, PAPANICOLAOU

01/02-1084 HORMONAL IMBALANCES, POLYCYSTIC OVARY SYNDROME (PCOS), INSULIN RESISTANCE, DIABETES, MALE-PATTERN HAIR LOSS, OVARIAN CYSTS, INFERTILITY

01/02-0874 HORMONE EFFECTS, MENSTRUAL CYCLE, MAMMOGRAM, BREAST CANCER, WOMEN'S HEALTH

01/02-0556 HORMONE EXPOSURE, CHRONIC DISEASES, NUTRITION, FETAL DEVELOPMENT, LOW BIRTH WEIGHT, ADULT DISEASE, HEART DISEASE, DIABETES, HIGH BLOOD PRESSURE, GLUCOCORTICOIDS, NEONATAL HEALTH

01/02-1022 HORMONE FUNCTIONS, ANDROGEN DEPRIVATION, SPERMATOGENESIS, GONADATROPIC HORMONES, TESTIS CHANGES, CHIMPANZEE TESTES

01/02-2288 HORMONE HERITABILITY, ESTROGEN TO ACTIVIN RATIOS, BABOONS, HERITABILITY OF ESTROGEN, ENDOCRINE SYSTEM, REPRODUCTIVE HORMONES, ACTIVIN

01/02-0792 HORMONE IMBALANCE, METABOLIC DISEASE, DIABETES, ENDOCRINE DISORDERS, OBESITY, INHERITED DISORDERS, BLOOD GLUCOSE, INSULIN RESISTANCE, TYPE 2 DIABETES

01/02-1736 HORMONE LEVELS, PERIMENOPAUSE, ESTROGEN, DEPRESSION TREATMENT, NATIONAL INSTITUTE OF MENTAL HEALTH (NIMH), MASSACHUSETTS GENERAL HOSPITAL (MGH), 17-BETA-ESTRADIOL, SEROTONIN, PREMARIN, TRANSDERMAL PATCH

01/02-1964 HORMONE PATHWAYS, IN VITRO FERTILIZATION (IVF), LUTEINIZING HORMONE (LH), FOLLICLE-STIMULATING HORMONE (FSH), PITUITARY GLAND, GONADOTROPIN-RELEASING HORMONE (GNRH) ANTAGONISTS, SEX-HORMONE DISORDERS

01/02-2090 HORMONE PROBLEMS, GROWTH, CHILDHOOD MEASUREMENTS, KIDNEY DISEASE, MEASURING CHILDREN

01/02-1328 HORMONE RECEPTORS, PROGESTERONE, ESTROGEN, EVOLUTIONARY ENDOCRINOLOGY, STEROID HORMONES, VERTEBRATE EVOLUTION, JAWED FISH

01/02-0603 HORMONE REGULATION, MATHEMATICAL MODELING, BIOLOGICAL PROCESSES, CHAOTIC PROCESSES, NATURE, HEARTBEAT, PHYSIOLOGICAL RHYTHMS

01/02-1738 HORMONE REPLACEMENT THERAPY (HRT), PERIMENOPAUSE, POSTMENOPAUSE, MENOPAUSE SYMPTOMS, ESTROGEN THERAPY, DIETARY SUPPLEMENTS, FOOD AND DRUG ADMINISTRATION (FDA), NATURAL THERAPIES, SOY, DIOSCOREA, BLACK COHOSH

01/02-0529 HORMONE REPLACEMENT THERAPY (HRT), BREAST CANCER, ESTROGEN, ANTIDEPRESSANTS, SELECTIVE SEROTONIN REUPTAKE INHIBITOR (SSRI), HOT FLASHES, PAXIL, PROZAC, ZOLOFT, CANCER/BREAST

01/02-0554 HORMONE REPLACEMENT THERAPY (HRT), OSTEOPOROSIS, NONVERTEBRAL FRACTURES, FRACTURE PREVENTION, JADAD SCALE, WOMEN'S HEALTH ISSUES, POST-MENOPAUSAL WOMEN

01/02-0825 HORMONE REPLACEMENT THERAPY (HRT), HYPERTENSION, DIABETES MELLITUS, BLOOD PRESSURE (BP), ARTERIAL STIFFNESS, CORONARY ARTERY DISEASE

01/02-2654 HORMONE REPLACEMENT THERAPY (HRT), MENOPAUSE, WOMEN'S HEALTH, ESTROGEN, PROGESTIN, CORONARY ARTERY DISEASE, HEART AND ESTROGEN/PROGESTIN REPLACEMENT STUDY (HERS), DISEASE PREVENTION, MEDROXYPROGESTERONE ACETATE, CONJUGATED EQUINE ESTROGEN

01/02-2383 HORMONE REPLACEMENT THERAPY (HRT), MENOPAUSAL WOMEN, POST-MENOPAUSAL WOMEN, ESTROGEN, HUMAN GROWTH HORMONE, TESTOSTERONE

01/02-0203 HORMONE REPLACEMENT THERAPY (HRT), RENIN-ANGIOTENSIN-ALDOSTERONE SYSTEM, BRADYKININ, HYPERTENSION, POST-MENOPAUSAL WOMEN, ANGIOTENSIN-CONVERTING ENZYME (ACE) INHIBITORS, CONJUGATED EQUINE ESTROGEN, MEDROXYPROGESTERONE, ANGIOTENSIN (ANG), VASCULAR ENDOTHELIAL GROWTH FACTOR, CARDIOVASCULAR DISEASE

01/02-2670 HORMONE REPLACEMENT THERAPY (HRT), PERIMENOPAUSE, MENSTRUATION, MENOPAUSE, BLEEDING, OVULATION, ABNORMAL UTERINE BLEEDING (AUB), ENDOMETRIAL BIOPSY, ENDOVAGINAL ULTRASOUND, HYSTEROSCOPY, SONOHYSTEROGRAPHY

01/02-2088 HORMONE REPLACEMENT THERAPY (HRT), KERATOCONJUNCTIVITIS SICCA, DRY-EYE SYNDROME, ESTROGEN, PROGESTERONE

01/02-1412 HORMONE REPLACEMENT THERAPY (HRT), WOMEN, HEART DISEASE, ESTROGEN, PROGESTIN, PREMPRO, PREMARIN

01/02-0865 HORMONE REPLACEMENT THERAPY (HRT), POST-MENOPAUSAL WOMEN, DEMENTIA, ALZHEIMER'S DISEASE (AD), ESTROGEN, MENOPAUSE

01/02-0262 HORMONES, DOPAMINE, SEROTONIN, BRAIN, ADDICTIVE BEHAVIOR, EUPHORIA, CORTISOL, SALIVA, GAMBLERS, NEUROTRANSMITTERS, HEART RATE

01/02-1429 HORMONES, PHYTOESTROGENS, ESTROGEN, SOY ISOFLAVONES, INFANT FORMULA, MENSTRUATION, COW-MILK FORMULA

01/02-0487 HORMONE THERAPY, MILK DUCTS, MAMMOGRAPHY, LUMPECTOMY, MASTECTOMY, RADIATION, CHEMOTHERAPY, BREAST CANCER, CANCER/BREAST

01/02-1713 HORMONE TREATMENT, MULTIPLE SCLEROSIS, RHEUMATOID ARTHRITIS, JUVENILE DIABETES, AUTOIMMUNITY, APOPTOSIS, PROTEOSOMES, PROLACTIN

01/02-0645 HORMONE VARIATION, JUNCO HYEMALIS, TESTOSTERONE LEVELS, REPRODUCTIVE BEHAVIOR, IMMUNE SUPPRESSION, DARK-EYED JUNCO, FITNESS, POLYGYNOUS BIRDS, STEROID HORMONES

01/02-0970 HORNETS, GARDEN PESTS, PRAYING MANTIS, APHIDS, INSECTS, BEETLES, PARASITIC INSECTS, MOSQUITOES, TACHINID FLIES, INTEGRATED PEST MANAGEMENT

01/02-1066 HORN EVOLUTION, SEXUAL SELECTION, BEETLES, DUNG BEETLES, EVOLUTIONARY INFLUENCES, INSECT DEFENSE STRUCTURES

01/02-2238 HORSE DISEASES, EQUINE DISEASES, STREPTOCOCCUS EQUI, FIBRINOGEN-BINDING PROTEINS (FGBP), VIRULENCE MECHANISMS, STRANGLES

01/02-2406 HORSE DOMESTICATION, ANCIENT HORSE RIDERS, BOTAI, KAZAKHSTAN STEPPES, PRIMITIVE PEOPLE

01/02-2172 HORSE GAIT, BIOMEDICAL MODELING, LEG MUSCLES, DIGITAL FLEXOR MUSCLE, MUSCLE LENGTH CHANGE, LIMB VIBRATION DAMPING, ELASTIC ENERGY, EQUINE MOVEMENT

01/02-1191 HORSE RACING, DRUG-TESTING HORSES, EQUINE ANALYTICAL CHEMISTRY LABORATORY (EACL), LABORATORY INFORMATION MANAGEMENT SYSTEM (LIMS)

01/02-1232 HORSES, NAMIBIAN DESERT, GERMAN COLONIALISM, DESERT ADAPTATIONS, THREATENED POPULATIONS, HABITAT LOSS, WILD HORSE BREEDS

01/02-1339 HORSES, EXTINCT HERBIVORES, PLANT ANACRONISMS, OSAGE ORANGE, HONEY LOCUST, AVOCADO, PRICKLY PEAR, TOXODON, CAMELOPS, ELEPHANTS, PLEISTOCENE

01/02-0625 HORSESHOE CRABS, LIMULUS POLYPHEMUS, NEURAL IMAGES, LIGHT LEVEL VARIATION, EYE MODEL, VISUAL PROCESSING, MARINE INVERTEBRATES

01/02-2459 HORSESHOE CRABS, DELAWARE BAY, MATING BEHAVIOR, NEW JERSEY SHORE, LIMULUS POLYPHEMUS, SHOREBIRD MIGRATIONS, PREDATION, POPULATION DECLINES

01/02-0387 HORSESHOE CRABS, MIGRATORY FEEDING GROUNDS, SHOREBIRD MIGRATION, DELAWARE BAY, ARCTIC BIRD BREEDING GROUNDS, BIRD BANDING, NEW JERSEY BEACHES

Keyword Index

01/02-0483 HORSETAILS, FERNS, MONOPHYLETIC PLANTS, SEED PLANTS, PLANT EVOLUTION, EVOLUTIONARY RELATIONSHIPS

01/02-0882 HORTICULTURAL SOCIETY OF LONDON, BOTANY, PLANTS, DOUGLAS/DAVID, DOUGLAS-FIR

01/02-0110 HORTICULTURE, INVASIVE PLANTS, ORNAMENTAL PLANTS, HERBS, MEDICINAL PLANTS, WEEDS

01/02-1525 HORTICULTURE, ORCHID CONSERVATION, HOBBY PLANTS, ECOLOGICAL THREATS, PLANT CONSERVATION, ENDANGERED SPECIES, TROPICAL DEFORESTATION, HABITAT DESTRUCTION, CONSERVATION STRATEGIES

01/02-0915 HORTICULTURE, SUCCULENT PLANTS, ETHNOBOTANY, CACTUS, BOTANY

01/02-0918 HORTICULTURE, TREE NITROGEN UPTAKE, FRUIT YIELD, FERTILIZATION TIMING, NITROGEN METABOLISM, NUTRIENT STORAGE, PEACH TREE CULTIVATION, PRUNUS PERSICA

01/02-0686 HORTICULTURE INDUSTRY, GLOBAL WARMING, CYCLONE DAMAGE, GREENHOUSE GASES, FUTURE CYCLONE ACTIVITY, TROPICAL CYCLONES

01/02-0629 HORTICULTURE METHODS, TROPICAL FRUIT TREE CROPS, TROPICAL STORMS, TREE CROP RECOVERY, FRUIT TREE DAMAGE, HURRICANE DAMAGE

01/02-1144 HOSPITAL CLINICS, CHRONIC ILLNESS, HEALTHCARE MANAGEMENT, UNINSURED PATIENTS, HEALTH INSURANCE

01/02-0287 HOSPITAL DISCHARGE, HOME HEALTHCARE AIDES

01/02-2013 HOSPITAL PRESCRIPTION ORDERING, GUIDED MEDICATION CHOICES, COMPUTER-BASED DECISION-SUPPORT SYSTEM, RENAL INSUFFICIENCY, DRUG PRESCRIPTIONS

01/02-1510 HOSPITALS, MEDICAL EMERGENCIES, ACUTE CARE HOSPITALS, PATIENTS, MORTALITY

01/02-0690 HOST GENOTYPES, PLANT PARASITIC NEMATODES, ROOT HEMIPARASITIC PLANTS, PARASITIC PLANTS, NEMATODES, ASYMMETRIC COMPETITION

01/02-0149 HOST IMMUNE RESPONSE, VACCINE DEVELOPMENT, T LYMPHOCYTES, CANCER ANTIGENS, TUMOR IMMUNOTHERAPY

01/02-0760 HOST IMMUNE SYSTEMS, INFECTIOUS MECHANISMS, BACTERIAL INFECTIONS, HUMAN PATHOGENS, GENE IDENTIFICATION, PLANT PATHOGENS

01/02-0148 HOST MICROENVIRONMENT, CANCER DEVELOPMENT, CYTOKINES, EXTRACELLULAR MATRIX (ECM), GROWTH FACTORS, CELL-TO-CELL COMMUNICATION, TUMOR GROWTH

01/02-0363 HOST-PARASITE INTERACTIONS, MICROSPORIDIAM LIFE CYCLES, INTERMEDIATE HOSTS, AMBLYOSPORA, MOSQUITOES CULEX RENATOI, COPEPODS, PARACYCLOPS FIMBRIATUS FIMBRIATUS, PLANTS, ERYNGIUM CABRERAE, PHYTOTELMATIC COMMUNITIES, TAXONOMY

01/02-1367 HOST-PARASITE INTERACTIONS, INFECTION MECHANISMS, BACTERIAL INVASION, PATHOGENESIS FACTORS, PROTEIN SECRETION, IMMUNE RESPONSE, SUPRAMOLECULAR COMPLEX, EXTRACELLULAR ENVIRONMENT

01/02-1181 HOST-PARASITE INTERACTIONS, ETHNOMEDICINE, TRADITIONAL MEDICINE, BITTER-PITH CHEWING, LEAF SWALLOWING, INTESTINAL NEMATODES, CONTROLLING PARASITE INFECTIONS, SELF-MEDICATION IN APES, ZOOPHARMACOGNOSY

01/02-1888 HOST-PARASITE INTERACTIONS, INSECT-MICROORGANISM SYMBIOSIS, HORIZONTAL EVOLUTIONARY GENE TRANSMISSION, SYMBIOTIC RELATIONSHIPS, BACTERIA SYMBIONTS BUCHNERA SPECIES, APHIDS

01/02-1867 HOST-PARASITE INTERACTIONS, PROTOZOANS, LEGIONELLA PNEUMOPHILA, WATER SYSTEMS CONTAMINATION, HARTMANNELLA VERMIFORMIS, BIOFILMS, BACTERIAL INFECTIONS, PROTOZOONOTIC BACTERIA

01/02-0025 HOST-PARASITE INTERACTIONS, FEATHER MITES, PASSERINE BIRDS, BIRD FITNESS, PARASITE LOAD, HAMILTON-ZUK HYPOTHESIS, PLUMAGE DICHROMATISM, MITE TRANSMISSION

01/02-1872 HOST-PARASITE INTERACTIONS, COEVOLUTION, DENDROCTONUS BEETLES, CONIFER TREES, BARK BEETLES, EVOLUTIONARY CONGRUENCE, LARIX ALTOBOREALIS, INSECT PESTS, PINE TREES

01/02-0652 HOST-PARASITE RELATIONSHIPS, SURVIVAL COSTS, BUMBLEBEES, PARASITIC INFECTIONS, STARVATION, IMMUNE SYSTEM CHALLENGE, EVOLUTIONARY TRADE-OFFS

01/02-0047 HOST-PARASITE RELATIONSHIPS, BACTERIAL INFECTIONS, PATHOGENS, NITROGEN-FIXING BACTERIA, RHIZOBIUM, ESCHERICHIA COLI, VIRULENCE FACTORS, LEISHMANIA, PARASITES, SYMBIOSIS, GENE MUTATIONS

01/02-1026 HOST-PATHOGEN INTERACTIONS, B CELLS, T CELLS, LYMPHOCYTES, ADAPTIVE IMMUNITY, ANTIGEN S, INFECTIOUS DISEASE RESPONSES, IMMUNE RESPONSE REGULATION

01/02-1558 HOST SWITCHING, ALGAL SWITCHING, PARALLEL CLADOGENESIS, COSPECIATION, FUNGAL EVOLUTION, HETEROTROPHIC FUNGI, LICHEN PHYLOGENIES, INTERNALLY TRANSCRIBED SPACER (ITS), SYMBIOTIC ASSOCIATES

01/02-2217 HOST-SYMBIONT SPECIFICITY, YELLOW-BLOTCH DISEASE, DINOFLAGELLATE SYMBIOSES, ZOOANTHELLAE, SYMBIOSES, DINOFLAGELLATES, CORAL BLEACHING, SCLERACTINIUM CORALS

01/02-0529 HOT FLASHES, BREAST CANCER, ESTROGEN, ANTIDEPRESSANTS, SELECTIVE SEROTONIN REUPTAKE INHIBITOR (SSRI), HORMONE REPLACEMENT THERAPY (HRT), PAXIL, PROZAC, ZOLOFT, CANCER/BREAST

01/02-2154 HOUSE FINCH, PASSERINE BIRDS, NATURAL SELECTION, SEX MANIPULATION, HATCHING ORDER, BIRD REPRODUCTIVE STRATEGIES, REPRODUCTIVE SUCCESS, TARSUS SIZE, GROWTH RATES

01/02-1068 HOUSE FINCH, SEXUAL SELECTION, DARWIN'S THEORY, PLUMAGE, COLOR SELECTION, BIRD REPRODUCTION, MATING BEHAVIOR, EVOLUTIONARY THEORIES

01/02-0925 HOUSE FINCH, CONDITION-DEPENDENT TRAITS, COMPOSITE SEXUAL TRAITS, MORPHOLOGICAL INTEGRATION, SELECTION, PLUMAGE COLORATION, SEXUAL ORNAMENTATION, CARPODACUS MEXICANUS

01/02-0579 HOUSE FIRES, PUBLIC HEALTH, SMOKE DETECTORS, FIRE PREVENTION, LINKED-DATA STUDY DESIGN

01/02-0282 HOUSEHOLD CLEANERS, POISON CONTROL, TOXIC SUBSTANCES, COMMERCIAL CLEANING PRODUCTS, EXPOSURE, ENVIRONMENTAL PROTECTION AGENCY (EPA), PRODUCT WARNING LABELS

01/02-0060 HOUSE WRENS, BIRD DEVELOPMENT, HATCHING ASYNCHRONY, ANDROGEN LEVELS, HATCHLING SUCCESS, EGG-LAYING ORDER

01/02-0667 HOUSTON SHIP CHANNEL, CONSERVATION, BOLIVAR BIRD ISLAND, NESTING HABITATS, COLONIAL WATERBIRDS, ENVIRONMENT

01/02-0337 HOWLER MONKEYS, GOELDI'S MONKEYS, ZOO NUTRITION, APES, GORILLAS, CAPTIVE ANIMAL NUTRITION

01/02-0478 HOX GENE REGULATION, VERTEBRATE HEAD EVOLUTION, CEPHALOCORDATE AMPHIOXUS, RETINOIC ACID, EMBRYO DEVELOPMENT, EVOLUTIONARY PATHWAYS

01/02-0108 HUBBARD BROOK EXPERIMENTAL FOREST, ACID RAIN, SULFUR DIOXIDE EMISSIONS, CARBON DIOXIDE EMISSIONS, CLEAN AIR ACT OF 1990

01/02-0701 HUDSON RIVER DRAINAGE, NORTHEASTERN UNITED STATES, CRAYFISH, NEW YORK, ORCONECTES NEGLECTUS (O. NEGLECTUS), CROTON RIVER, CARAPACE, OVA

01/02-1660 HUMAN ADULT STEM CELLS, STEM CELLS, EMBRYONIC STEM CELLS, DISEASE TREATMENTS

01/02-2413 HUMAN AGGRESSION, ARMED CONFLICTS, INTERNATIONAL CONFLICTS, WAR, STATISTICAL ANALYSIS OF ARMED CONFLICT, RICHARDSON/LEWIS FRY, CORRELATES OF WAR PROJECT, STATISTICS OF DEADLY QUARRELS

01/02-1065 HUMAN ANCESTORS, MILLENNIUM ANCESTOR, HOMO SAPIENS, ORRORIN TUGENENSIS, BIPEDAL HOMINIDS, EVOLUTIONARY RELATIONSHIPS

01/02-1327 HUMAN ANCESTRIES, TAINO INDIANS, MITOCHONDRIAL DEOXYRIBONUCLEIC ACID (MTDNA), RESTRICTION FRAGMENT LENGTH POLYMORPHISM (RFLP), HAPLOGROUPS, POPULATION EXPANSION, MIGRATION HISTORY, NATIVE AMERICAN ANCESTRY, PUERTO RICAN POPULATION, GENETIC ANALYSES

01/02-2489 HUMAN-ANIMAL INTERACTION, WOLVES, PREDATORY BEHAVIOR, WILDLIFE MANAGEMENT, CONSERVATION, COYOTES, BIODIVERSITY, CANIS LATRANS, CANIS LUPUS

01/02-2472 HUMAN-ANIMAL RELATIONS, SILVER FOX, VULPES VULPES, FOXES, STRESS-INDUCED HYPOTHERMIA, ADRENOCORTICOTROPHIC HORMONE, FARMED ANIMALS, ANIMAL BEHAVIOR

01/02-1316 HUMAN ANTIMOUSE ANTIBODY (HAMA) RESPONSE, MONOCLONAL ANTIBODIES, ANTIBODY PRODUCTION, LYMPHOCYTES, MURINE ANTIBODIES

01/02-1582 HUMAN BARIUM INGESTION, ENVIRONMENTAL PROTECTION AGENCY (EPA), BARIUM, ORAL REFERENCE DOSE (RFD)

01/02-1402 HUMAN BEHAVIOR, DIABETES, WEIGHT CONTROL STRATEGIES, BODY MASS INDEX (BMI), EXERCISE, DIET, BEHAVIORAL RISK FACTOR SURVEILLANCE SYSTEM (BRFSS), OBESITY

01/02-0906 HUMAN BEHAVIOR, SOCIETAL FAIRNESS, SOCIAL ENVIRONMENT, TRADITIONAL SOCIETY, ECONOMIC STUDIES, FAIRNESS TO OTHERS, SELFLESSNESS

01/02-1761 HUMAN BEHAVIOR, EMOTIONAL RESPONSES, BRAIN SIGNALS, FEELINGS, NEURAL STIMULI

01/02-1023 HUMAN BEHAVIOR, SLEEP PATTERNS, CHRONOBIOLOGY, GENE HOMOLOGS, FRUIT FLIES, DROSOPHILA, CIRCADIAN RHYTHMS

01/02-2712 HUMAN BEHAVIOR, ECONOMICS, DELAYED GRATIFICATION, DEFERRED REWARD, REWARD TIMING, ANIMAL BEHAVIOR, SAVINGS AND REWARD THEORY

01/02-2732 HUMAN BEHAVIOR, BIODIVERSITY, ECOSYSTEM HEALTH, ENVIRONMENTAL ETHICS, SOCIAL SCIENCES, CONSERVATION, NATURE, GLOBAL ENVIRONMENTAL CRISIS

01/02-1969 HUMAN BEHAVIOR, OLFACTION, ODORS, G-PROTEIN-COUPLED RECEPTOR (GPCR), SIGNAL TRANSDUCTION, GENETIC CODE

01/02-0587 HUMAN BEHAVIOR, UNWANTED MEMORIES, MEMORY SUPPRESSION, SUPPRESSION, GO NO-GO PARADIGM, NEUROBIOLOGY, COGNITION STUDIES, REPRESSION, TRAUMA

01/02-1679 HUMAN BIRTHS, PALEOANTHROPOLIGICAL STUDIES, EVOLUTION, BIRTH ASSISTANCE, MIDWIFE, FOSSIL HOMINID, EVOLUTIONARY PATTERNS, CHILDBIRTH

01/02-0130 HUMAN BRAIN, EYE PHYSIOLOGY, VISUAL PERCEPTION, TELESCOPES, STAR GAZING, OPTICAL SYSTEMS, ASTRONOMY

01/02-0597 HUMAN CLONING, RAELIANS, STEM CELL RESEARCH, CLONING FAILURE RATE, INFERTILITY, ORGAN TRANSPLANTS

01/02-2292 HUMAN COOPERATION, EVOLUTIONARY THEORIES, ALTRUISTIC PUNISHMENT, COOPERATION

01/02-1473 HUMAN DREAMS, RAT DREAMS, ANIMAL DREAMLIKE STATE, DREAMS

01/02-0913 HUMAN DRUG TESTING, PHARMACEUTICAL TRIALS, CLINICAL TRIALS, PLACEBO EFFECT

01/02-1946 HUMAN EMBRYOS, THERAPEUTIC CLONING, PARTHENOGENESIS, STEM CELL THERAPY, CLONING

01/02-2112 HUMAN ERROR, FLIGHT PHYSIOLOGY TRAINING, AVIATION SAFETY

01/02-1057 HUMAN EVOLUTION, PLIOCENE HOMININS, HOMININ SPECIES, KENYANTHROPUS PLATYOPS, AUSTRALOPITHECUS AFARENSIS, AUSTRALOPITHECUS ANAMENSIS, CRANIOFACIAL ADAPTATIONS

01/02-0171 HUMAN EVOLUTION, PALEOLITHIC TECHNOLOGY, TOOL MAKING ADAPTATIONS, PREHISTORIC ERA, OLDOWAN INDUSTRIAL COMPLEX, ACHEULEAN INDUSTRIAL COMPLEX, STONE TOOL PRODUCTION, HOMO ERECTUS, HOMO HEIDELBERGENSIS, LARGE CUTTING TOOLS

01/02-0715 HUMAN EVOLUTION, ARDIPITHECUS RAMIDUS, ORRORIN TUGENENSIS, AUSTRALOPITHECUS, KENYANTHROPUS PLATYOPS, EVOLUTIONARY RELATIONSHIPS, HOMINID FOSSILS

01/02-2290 HUMAN EVOLUTION, HOMINID ORIGINS, EVOLUTIONARY LINEAGES, FOSSIL RECORD, ARDIPITHECUS RAMIDUS KADABBA, ORRORIN TUGENESIS

01/02-0169 HUMAN EVOLUTION, EVOLUTIONARY INFERENCE, POPULATION GENETICS, MITOCHONDRIAL DNA (MTDNA), AUTOSOMAL DNA, Y-CHROMOSOME MARKERS, GENETIC MARKERS, PHYLOGENIES, GENEALOGICAL HISTORIES, DEOXYRIBONUCLEIC ACID (DNA) SEQUENCE VARIATIONS

01/02-0180 HUMAN EVOLUTION, OUT-OF-AFRICA THEORY, Y CHROMOSOME POLYMORPHISMS, GENE MUTATION TRACKING, POPULATION MIGRATION, EVOLUTIONARY THEORIES

01/02-0479 HUMAN EVOLUTION, AQUATIC ENVIRONMENT ADAPTATIONS, BRAIN DEVELOPMENT, SWIMMING ABILITIES, EVOLUTIONARY THEORIES

01/02-1333 HUMAN EVOLUTION, HOMONID EVOLUTION, CRANIAL DEVELOPMENTAL DIFFERENCES, ONTOGENY, NEANDERTHAL RELATIONSHIPS

01/02-1344 HUMAN EVOLUTION, ORRORIN TUGENESIS, NEANDERTHALS, EVOLUTIONARY LINEAGES, HOMINID SPECIES

01/02-2010 HUMAN EVOLUTION, DENTAL DEVELOPMENT, DEVELOPMENTAL PROCESSES, TEETH EVOLUTIONS, EVOLUTIONARY ADAPTATIONS, HOMO HABILIS, HOMO ERECTUS, AUSTRALOPITHECUS, MODERN HUMANS

01/02-2565 HUMAN EVOLUTION, CRO-MAGNONS, HOMO SAPIENS, NEANDERTHALS, OUT-OF-AFRICA THEORY, INTERBREEDING SPECIES

01/02-0170 HUMAN EVOLUTION, POPULATION GENETICS, MOLECULAR GENEALOGIES, SINGLE NUCLEOTIDE POLYMORPHISMS, DEOXYRIBONUCLEIC ACID (DNA) SEQUENCE POLYMORPHISMS, EVOLUTIONARY INFERENCE, CHROMOSOMAL MARKERS, GENEALOGICAL HISTORIES

01/02-2718 HUMAN EXPERIMENTATION, CLINICAL TRIALS, FOOD AND DRUG ADMINISTRATION (FDA), MEDICAL ETHICS, PLACEBO DRUG TESTING

01/02-1581 HUMAN EXPOSURE TO COPPER, ENVIRONMENTAL COPPER, COPPER TOXICITY

01/02-1307 HUMAN GENE NUMBERS, CELERA GENOMICS, GENOMICS INSTITUTE OF THE NOVARTIS RESEARCH FOUNDATION (GNF), NUCLEOTIDE SEQUENCES, DEOXYRIBONUCLEIC ACID (DNA), EXPRESSED SEQUENCE TAG (EST) TRANSCRIPTS, INTERNATIONAL HUMAN GENOME SEQUENCING CONSORTIUM, GENE EXPRESSION DATABASES

Keyword Index

01/02-1849 HUMAN GENE ORTHOLOGS, VERTEBRATE RESEARCH MODELS, GENETIC SCREENING MODELS, GENOMIC SEQUENCING, DEVELOPMENTAL PROCESSES, ZEBRAFISH

01/02-2690 HUMAN GENETICS, VAN GUNDIA NEEL/JAMES, GENE MAPPING, AMERICAN SOCIETY OF HUMAN GENETICS, SICKLE-CELL DISEASE, RADIATION, IONIZING RADIATION

01/02-2547 HUMAN GENOME, REVERSE TRANSCRIPTASE, GENE ACQUISITION, VIRAL DEOXYRIBONUCLEIC ACID (DNA), ENDOGENOUS RETROVIRUS (ERV), NONCODING DEOXYRIBONUCLEIC ACID (DNA), TRANSPOSITION, RETROVIRUSES

01/02-2295 HUMAN GENOME, DEOXYRIBONUCLEIC ACID (DNA), GENETIC INFLUENCE ON BEHAVIOR, NATURE VERSUS NURTURE CONTROVERSY, PERSONALITY DEVELOPMENT, ENVIRONMENTAL INFLUENCES, BEHAVIOR

01/02-1947 HUMAN GENOME, GENOMICS, PROTEOMICS, PROTEIN FUNCTION DISCOVERY

01/02-1041 HUMAN GENOME, GENE FUNCTIONS, PROTEOMICS, CELL CULTURES, TWO-DIMENSIONAL (2D) GEL ELECTROPHORESIS, ISOTOPE-CODED AFFINITY TAGS (ICAT), CYSTEINES, MASS SPECTROMETRY, MATRIX-ASSISTED LASER DESORPTION IONIZATION (MALDI)-TIME OF FLIGHT (TOF) TECHNOLOGY, IMAGING TECHNOLOGY

01/02-1040 HUMAN GENOME, GENE FUNCTIONS, PROTEOMICS, BIOREACTOR CELL ANALYSIS, MASS SPECTROMETRY, BIOINFORMATICS, CELL CULTURES

01/02-0734 HUMAN GENOME, GENE TRANSFER, EVOLUTIONARY MECHANISMS, BACTERIAL GENES, LATERAL GENE TRANSFER

01/02-2261 HUMAN GENOME, CHROMOSOME 20, GENETICS, GENOME, GENE SEQUENCING

01/02-2332 HUMAN GENOME, HERITABILITY, PROSTATE CANCER, CANCER SUSCEPTIBILITY GENES, CANCER/PROSTATE, MEN'S HEALTH

01/02-1330 HUMAN GENOME, BACTERIAL LINEAGES, PROTEIN DATABASES, HORIZONTAL GENE TRANSFER (HGT), HOMOLOGY SEARCH, PHYLOGENETIC RECONSTRUCTION, GENOME EVOLUTION, EVOLUTIONARY RELATIONSHIPS, VERTEBRATE ANCESTRY

01/02-0591 HUMAN GENOME MANIPULATION, TECHNOLOGICAL ADVANCES, ARTIFICIAL INTELLIGENCE, CONTROLLING TECHNOLOGY, TRANSHUMANISM, SOCIOECONOMIC PRESSURES

01/02-0774 HUMAN GENOME PROJECT, INTERNATIONAL GENOME SEQUENCING CONSORTIUM, GENOMICS, DEOXYRIBONUCLEIC ACID (DNA) SEQUENCE, HIERARCHICAL SHOTGUN STRATEGY

01/02-0463 HUMAN GENOME PROJECT, DEOXYRIBONUCLEIC ACID (DNA), DECODING, GENOME SEQUENCING

01/02-1968 HUMAN GENOME PROJECT, CHROMOSOME 22, GENETIC DISORDERS

01/02-0783 HUMAN GENOME PROJECT, FOOD AND DRUG ADMINISTRATION (FDA), CANCER TREATMENT, GLEEVEC, CHRONIC MYELOID LEUKEMIA (CML), PROTEIN KINASES, BCR-ABL, GASTROINTESTINAL STROMAL TUMORS, GLIOBLASTOMAS, BONE MARROW TRANSPLANTS, LYMPHOMAS

01/02-0462 HUMAN GENOME PROJECT, DEOXYRIBONUCLEIC ACID (DNA), GENOME, NONCODING DNA, MONOGENIC DISEASES, MICROARRAY TECHNOLOGY, PROTEOMICS, HEREDITARY DISORDERS

01/02-0609 HUMAN GENOME PROJECT, GENE THERAPY, GENETIC DISORDERS, SINGLE GENE DISEASES, BIRTH DEFECTS, PREVENTIVE MEDICINE

01/02-0773 HUMAN GENOME PROJECT, INTERNATIONAL GENOME SEQUENCING CONSORTIUM, GENOMICS, BIOLOGY, DEOXYRIBONUCLEIC ACID (DNA) SEQUENCING

01/02-2522 HUMAN GENOME PROJECT, CELERA GENOMICS, INTERNATIONAL HUMAN GENOME SEQUENCING CONSORTIUM (IHGSC), GENES, SEQUENCING, GENOMICS PUBLISHING

01/02-0424 HUMAN GENOME PROJECT, GENOME ECONOMY, PROTEIN SYNTHESIS, DEOXYRIBONUCLEIC ACID (DNA) SEQUENCES, MESSENGER RIBONUCLEIC ACID (MRNA), EUKARYOTES

01/02-0601 HUMAN GENOME PROJECT, DISEASE STUDY, POPULATION STUDIES, DRUG DISCOVERY, MEDICAL TREATMENT, GENETIC RESEARCH, DEOXYRIBONUCLEIC ACID (DNA), PHARMACEUTICAL INDUSTRY, ETHICS

01/02-0466 HUMAN GENOME SIZE, COMBINATORIAL COMPLEXITY, PROTEIN DOMAINS, EXONS, INTRONS, ALTERNATIVE SPLICING, GENOME

01/02-2383 HUMAN GROWTH HORMONE, MENOPAUSAL WOMEN, POST-MENOPAUSAL WOMEN, ESTROGEN, HORMONE REPLACEMENT THERAPY (HRT), TESTOSTERONE

01/02-1512 HUMAN HEALTH, MEDICINE, VETERINARY MEDICINE, ZOONOSES, PHARMACEUTICALS, ANTHRAX, SALMONELLA, WEST NILE VIRUS, MAD COW DISEASE, BOVINE SPONGIFORM ENCEPHALOPATHY (BSE)

01/02-0454 HUMAN HERPESVIRUS 8 (HHV8), GAP 1 PHASE, MITOSIS PHASE, DEOXYRIBONUCLEIC ACID (DNA) SYNTHESIS, CYCLIN-DEPENDENT KINASE (CDK), RETINOBLASTOMA (RB) PROTEIN, TRANSCRIPTION FACTOR P53, HUMAN PAPILLOMAVIRUS, CELL CYCLE

01/02-1704 HUMAN HERPESVIRUS (HHV), HERPESVIRUSES, MULTIPLE SCLEROSIS (MS), KAPOSI SARCOMA (KS), POLYMERASE CHAIN REACTION (PCR), HELICOBACTER PYLORI, NEUROINVASION, REPRESENTATIONAL DIFFERENTIAL ANALYSIS (RDA)

01/02-1079 HUMAN IMMUNODEFICIENCY VIRUS-1 (HIV-1), CHIMPANZEES, ACQUIRED IMMUNODEFICIENCY SYNDROME (AIDS) EPIDEMIC, VIRAL MUTATIONS

01/02-0473 HUMAN IMMUNODEFICIENCY VIRUS-1 (HIV-1), CYTOTOXIC T LYMPHOCYTE (CTL), CD8+ CELLS, VIRAL PROTEINS, DEOXYRIBONUCLEIC ACID (DNA) IMMUNIZATION, IMMUNE RESPONSES, MHC CLASS I AND II MOLECULES, ANTIGEN-PRESENTING CELL (APC), ACQUIRED IMMUNODEFICIENCY SYNDROME (AIDS)

01/02-1453 HUMAN IMMUNODEFICIENCY VIRUS-1 (HIV-1), VIRUSES, PARASITES, FUNGI, PATHOGENS, VACCINES, SMALLPOX ERADICATION, INFLUENZA, ALZHEIMER'S DISEASE, BACTERIA

01/02-2598 HUMAN IMMUNODEFICIENCY VIRUS (HIV), VACCINES, CYTOTOXIC T LYMPHOCYTE VACCINES, ACQUIRED IMMUNODEFICIENCY SYNDROME (AIDS), VIRUS-SPECIFIC CYTOTOXIC T LYMPHOCYTE (CTL) RESPONSES

01/02-0225 HUMAN IMMUNODEFICIENCY VIRUS (HIV), SEXUALLY TRANSMITTED DISEASE (STD), ACQUIRED IMMUNODEFICIENCY SYNDROME (AIDS), HIGHLY ACTIVE ANTIRETROVIRAL THERAPY (HAART)

01/02-0204 HUMAN IMMUNODEFICIENCY VIRUS (HIV), IMMUNITY, PYOGENIC BACTERIA, MANNOSE-BINDING LECTIN ASSOCIATED SERINE PROTEASE (MASP) ENZYME, OPSONIZATION, PHAGOCYTES, LYTIC ACTIVITY, NEISSERIAL BACTERIA, MEASLES VIRUS, EPSTEIN-BARR VIRUS, COMPLEMENT

01/02-0227 HUMAN IMMUNODEFICIENCY VIRUS (HIV), PLACENTAL TRANSMISSION OF HIV, PERINATAL TRANSMISSION, PREGNANCY, IN UTERO TRANSMISSION

01/02-0301 HUMAN IMMUNODEFICIENCY VIRUS (HIV), ACQUIRED IMMUNODEFICIENCY SYNDROME (AIDS) VACCINE, VACCINES, NATIONAL INSTITUTES OF HEALTH (NIH), IMMUNOLOGY, PHARMACEUTICAL RESEARCH, VACCINE DEVELOPMENT

01/02-0457 HUMAN IMMUNODEFICIENCY VIRUS (HIV), CYTOTOXIC T LYMPHOCYTES, RHESUS MONKEYS, VACCINE-ELICITED IMMUNE RESPONSES, DEOXYRIBONUCLEIC ACID (DNA) VACCINES, INTERLEUKIN-2 (IL-2)/IMMUNOGLOBULIN (IG) AUGMENTED VACCINES

01/02-0509 HUMAN IMMUNODEFICIENCY VIRUS (HIV), ACQUIRED IMMUNODEFICIENCY SYNDROME (AIDS), VIRAL INFECTIONS, SEXUALLY TRANSMITTED DISEASE (STD), IMMUNE SYSTEM

01/02-0870 HUMAN IMMUNODEFICIENCY VIRUS (HIV), BEHAVIORAL RISK FACTOR SURVEILLANCE SYSTEM (BRFSS), CONDOM USE, SAFE SEX, INTRAVENOUS DRUG USE, CENTERS FOR DISEASE CONTROL AND PREVENTION (CDC)

01/02-0902 HUMAN IMMUNODEFICIENCY VIRUS (HIV), PROGRAM OF ACTION, REPRODUCTIVE HEALTHCARE SERVICES, FAMILY PLANNING SERVICES, TITLE X CLINICS, OFFICE OF POPULATION AFFAIRS, DEPARTMENT OF HEALTH AND HUMAN SERVICE (DHHS), NATIONAL SURVEY OF FAMILY GROWTH (NSFG), BIRTH CONTROL, STERILIZATION, CONFERENCE ON POPULATION AND DEVELOPMENT

01/02-1089 HUMAN IMMUNODEFICIENCY VIRUS (HIV), CIRRHOSIS OF THE LIVER, HEPATOCELLULAR CARCINOMA, CENTERS FOR DISEASE CONTROL AND PREVENTION (CDC), HEPATITIS C VIRUS (HCV), CONNECTICUT DEPARTMENT OF PUBLIC HEALTH (CDPH), ENZYME IMMUNOASSAY, RECOMBINANT IMMUNOBLOT ASSAY, SEXUALLY TRANSMITTED DISEASE (STD) CLINICS, COMMUNITY HEALTH CENTERS, FAMILY PLANNING CLINICS

01/02-0143 HUMAN IMMUNODEFICIENCY VIRUS (HIV), VIRAL LATENCY, THYMOPOIESIS, ANTIRETROVIRAL THERAPY, REVERSE TRANSCRIPTION, T CELLS, LATENT HIV

01/02-0508 HUMAN IMMUNODEFICIENCY VIRUS (HIV), ACQUIRED IMMUNODEFICIENCY SYNDROME (AIDS), VACCINES, IMMUNE SYSTEM, COMMUNICABLE DISEASES

01/02-0192 HUMAN IMMUNODEFICIENCY VIRUS (HIV), T-CELL DEPLETION, CD4+ CELLS, IMMUNE RESPONSE, HEMATOLYMPHOID ORGANS, HEMATOPOIESIS, T-CELL PROGENITORS

01/02-1187 HUMAN IMMUNODEFICIENCY VIRUS (HIV), ACQUIRED IMMUNODEFICIENCY SYNDROME (AIDS), PREGNANCIES, ANTIRETROVIRAL THERAPY, PERINATAL INFECTION TRANSMISSION

01/02-2096 HUMAN IMMUNODEFICIENCY VIRUS (HIV), RECREATIONAL DRUGS, VIAGRA, HOMOSEXUALITY, SEXUALLY TRANSMITTED DISEASE (STD)

01/02-1689 HUMAN IMMUNODEFICIENCY VIRUS (HIV), ACQUIRED IMMUNODEFICIENCY SYNDROME (AIDS), HIGHLY ACTIVE ANTIRETROVIRAL TREATMENT (HAART), DRUG RESISTANCE, ENTRY INHIBITORS, MONOCLONAL ANTIBODIES (MABS), IMMUNE REGULATION, ADRENAL STEROID ANALOGS, CLINICAL DRUG TRIALS

01/02-2581 HUMAN IMMUNODEFICIENCY VIRUS (HIV), SIMIAN IMMUNODEFICIENCY VIRUS (SIV), CHIMPANZEES, ANTIBODIES, VIRUSES

01/02-1351 HUMAN IMMUNODEFICIENCY VIRUS (HIV), ACQUIRED IMMUNODEFICIENCY SYNDROME (AIDS), HIGHLY ACTIVE ANTIRETROVIRAL THERAPY (HAART), STRUCTURED TREATMENT INTERRUPTION (STI), IMMUNE SYSTEM, CD4 T CELLS, CD8 T CELLS

01/02-0786 HUMAN IMMUNODEFICIENCY VIRUS (HIV), ACQUIRED IMMUNODEFICIENCY SYNDROME (AIDS), MEN WHO HAVE SEX WITH MEN (MSM), PUBLIC HEALTH SERVICE

01/02-2019 HUMAN IMMUNODEFICIENCY VIRUS (HIV), ANTIRETROVIRAL THERAPY (ART), NUCLEOSIDE REVERSE TRANSCRIPTASE INHIBITOR THERAPY, CD4 CELL COUNTS, LYMPHOID ORGANS, IMMUNE SYSTEM, ACQUIRED IMMUNODEFICIENCY SYNDROME (AIDS), VIROLOGICAL RESPONSE

01/02-2028 HUMAN IMMUNODEFICIENCY VIRUS (HIV), MOTHER-TO-CHILD HIV-1 TRANSMISSION, BREAST-FEEDING, ANTIRETROVIRAL HIV THERAPY, PREVENTING HIV INFECTION, INFANT HEALTH, HEALTHCARE IN RESOURCE-POOR REGIONS

01/02-2276 HUMAN IMMUNODEFICIENCY VIRUS (HIV), SIMIAN IMMUNODEFICIENCY VIRUS (SIV), IMMUNE RESPONSE BOOSTER, ACQUIRED IMMUNODEFICIENCY SYNDROME (AIDS) VACCINE, CYTOTOXIC T LYMPHOCYTE (CTL), MUCOSAL AIDS VACCINE

01/02-2277 HUMAN IMMUNODEFICIENCY VIRUS (HIV), APOLIPOPROTEIN B (APOB), PROTEASE INHIBITORS, HIGHLY ACTIVE ANTIRETROVIRAL THERAPY (HAART), PROTEASOME DEGRADATION

01/02-2351 HUMAN IMMUNODEFICIENCY VIRUS (HIV), IMMUNOCOMPROMISED PATIENTS, SEROLOGIC ASSAYS, CRYPTOSPORIDIUM PARVUM, CRYPTOSPORIDIOSIS

01/02-2624 HUMAN IMMUNODEFICIENCY VIRUS (HIV), CD4+ CELL COUNT, HIGHLY ACTIVE ANTIRETROVIRAL THERAPY (HAART), ACQUIRED IMMUNODEFICIENCY SYNDROME (AIDS), IMMUNE SYSTEM, VIRAL SUPPRESSION

01/02-2577 HUMAN IMMUNODEFICIENCY VIRUS (HIV), ACQUIRED IMMUNODEFICIENCY SYNDROME (AIDS), VACCINES, PHARMACEUTICAL RESEARCH AND DEVELOPMENT (R&D), DRUG TESTING, MERCK PHARMACEUTICAL COMPANY

01/02-1514 HUMAN IMMUNODEFICIENCY VIRUS (HIV), FRINGE SCIENTIFIC THEORIES, RETROVIRUSES, DUESBERG/PETER H., ACQUIRED IMMUNODEFICIENCY SYNDROME (AIDS), ONCOGENES, ANEUPLOIDY HYPOTHESIS, CANCER FORMATION

01/02-2593 HUMAN IMMUNODEFICIENCY VIRUS (HIV), HOMOSEXUAL MEN, SAN FRANCISCO CITY CLINIC COHORT, KAPOSI SARCOMA-ASSOCIATED HERPESVIRUS (KSHV), SEXUAL BEHAVIOR

01/02-2597 HUMAN IMMUNODEFICIENCY VIRUS (HIV), SIMIAN IMMUNODEFICIENCY VIRUS (SIV), ANTIVIRAL CELLULAR IMMUNE (ACI) RESPONSE, VACCINES, PLASMID DEOXYRIBONUCLEIC ACID (DNA), ADENOVIRUS-CARRIED VACCINES, ACQUIRED IMMUNODEFICIENCY SYNDROME (AIDS)

01/02-2357 HUMAN IMMUNODEFICIENCY VIRUS (HIV), ACQUIRED IMMUNODEFICIENCY SYNDROME (AIDS), UNITED STATES CENTERS FOR DISEASE CONTROL AND PREVENTION (CDC), IMMUNODEFICIENCY, AIDSVAX, PROTEASE INHIBITORS, AZIDOTHYMIDINE (AZT)

01/02-2651 HUMAN IMMUNODEFICIENCY VIRUS (HIV), ZIDOVUDINE (ZDV), PUBLIC HEALTH GUIDELINES, MICHIGAN, BIRTH, PERINATAL DISEASE TRANSMISSION, WOMEN'S HEALTH, CHILDREN'S HEALTH, PREGNANCY, DISEASE TRANSMISSION, PREVENTIVE HEALTHCARE

01/02-2365 HUMAN IMMUNODEFICIENCY VIRUS (HIV), UNSAFE SEX, SEXUALLY TRANSMITTED DISEASES (STD), INJECTION DRUG USE, GLOBAL DISEASE TRENDS

01/02-0234 HUMAN IMMUNODEFICIENCY VIRUS (HIV), SEXUALITY, TEEN SEX, SAFE SEX, INTERCOURSE, SEXUALLY TRANSMITTED DISEASE (STD), TEEN PREGNANCY, AFRICAN TEENS

01/02-0194 HUMAN IMMUNODEFICIENCY VIRUS (HIV)-ASSOCIATED DEMENTIA (HAD), NEURONAL INJURY, CYTOKINES, CELL-CELL SIGNALING, CHEMOKINES, MICROGLIA, NEURONAL APOPTOSIS

01/02-0195 HUMAN IMMUNODEFICIENCY VIRUS (HIV) CHEMOTHERAPY, ANTIRETROVIRAL THERAPY, DRUG REGIMENS, HEALTHCARE RESOURCES

01/02-0191 HUMAN IMMUNODEFICIENCY VIRUS (HIV) EPIDEMIC, ACQUIRED IMMUNODEFICIENCY SYNDROME (AIDS) EPIDEMIC, ANTIRETROVIRAL THERAPY, GLOBAL DISEASE EPIDEMICS, SUB-SAHARAN AFRICA AIDS EPIDEMIC

01/02-0595 HUMAN IMMUNODEFICIENCY VIRUS (HIV)-INFECTED PATIENTS, MEDICAL COSTS, HIGHLY ACTIVE ANTIRETROVIRAL THERAPY

01/02-0193 HUMAN IMMUNODEFICIENCY VIRUS (HIV) INFECTION, T CELL RESPONSE, CD8+ T CELLS, CD4+ T CELLS, CYTOTOXIC T LYMPHOCYTE (CTL), IMMUNE SYSTEM FAILURE, CELLULAR IMMUNE RESPONSES

01/02-1107 HUMAN IMMUNODEFICIENCY VIRUS (HIV) INFECTION, ASSOCIATED NEPHROPATHY VIRAL KIDNEY DAMAGE, RENAL BIOPSY, IN SITU RIBONUCLEIC ACID (RNA) HYBRIDIZATION, ANTIRETROVIRAL THERAPY, ANTI-HIV DRUGS

01/02-1375 HUMAN IMMUNODEFICIENCY VIRUS (HIV) INFECTION, INTERLEUKIN-2 (IL-2), IMMUNOCOMPROMISED PATIENTS, HIGHLY ACTIVE ANTIRETROVIRAL THERAPY (HAART), KILLER T (CD8+) CELLS, HELPER TA (CD4+) CELLS, CYTOTOXIC T

LYMPHOCYTES (CTL), ACQUIRED IMMUNODEFICIENCY SYNDROME (AIDS) VACCINE, DRUG TOXICITY

01/02-0521 HUMAN IMMUNODEFICIENCY VIRUS (HIV) PROTEASE INHIBITORS, NONNUCLEOSIDE REVERSE-TRANSCRIPTASE INHIBITORS, ANTIRETROVIRAL DRUGS, CYTOCHROME P450 SYSTEM

01/02-0471 HUMAN IMMUNODEFICIENCY VIRUS (HIV) THERAPY, ANTIRETROVIRAL DRUG THERAPY, VIRAL REPLICATION, PROTEASE INHIBITORS

01/02-0122 HUMAN IMMUNODEFICIENCY VIRUS (HIV) TRANSMISSION, ACQUIRED IMMUNODEFICIENCY SYNDROME (AIDS), ORAL POLIO VACCINE (OPV) PRODUCTION, WISTAR INSTITUTE, SIMIAN IMMUNODEFICIENCY VIRUS (SIV), CHIMPANZEE DEOXYRIBONUCLEIC ACID (DNA)

01/02-0196 HUMAN IMMUNODEFICIENCY VIRUS (HIV) VACCINE, ANTIBODY-ELICITING VACCINES, REPLICATION-DEFECTIVE VACCINES, CYTOTOXIC T LYMPHOCYTE (CTL)-ELICITING VACCINE, VACCINE DEVELOPMENT

01/02-2696 HUMAN IMMUNOGLOBULIN, ANTIBODIES, ANTHRAX PREVENTION, BIOTERRORISM, PASSIVE IMMUNIZATION AGENTS, IMMUNIZATION, BIOLOGICAL AGENT PREVENTION, VACCINES, ANTIBODY-BASED ANTHRAX IMMUNIZATIONS

01/02-1214 HUMAN-IMPLANTED NANOMACHINES, ANALYTICAL BIOTECHNOLOGY, NANOMOTORS, SMART DUST, MICROFABRICATED TRANSDUCERS, BIOSENSORS, WATER TESTING, MEDICAL TESTING

01/02-0114 HUMAN-INDUCED ECOSYSTEM CHANGE, EMERGING DISEASES, WILDLIFE MONITORING, CONSERVATION MEDICINE

01/02-1544 HUMAN-INDUCED HABITAT ALTERATIONS, COYOTE DIET, CANIS LATRANS, FORAGING BEHAVIOR, DIET VARIATION

01/02-1073 HUMAN INFLUENCES, MEGAFAUNA EXTINCTIONS, AUSTRALIAN MEGAFAUNA, EXTINCTION THEORIES, QUATERNARY, MARSUPIAL POPULATIONS, HUNTING PRESSURE

01/02-1074 HUMAN INFLUENCES, PLEISTOCENE, MASS EXTINCTION EVENTS, MAMMAL POPULATIONS, MEGAFAUNA EXTINCTIONS, EXTINCTION THEORIES, HUNTING PRESSURE

01/02-2741 HUMAN INTELLIGENCE, COGNITIVE SCIENCE, IMAGINATION, CONCEPTUAL BLENDING

01/02-2344 HUMAN LEUKOCYTE ANTIGEN-DQ (HLA-DQ), WHEAT GLUTEN, CELIAC DISEASE, CD4+T CELLS, AUTOANTIBODIES, TISSUE TRANSGLUTAMINASE, CHRONIC INFLAMMATORY DISEASE, RHEUMATOID ARTHRITIS, DIABETES TYPE I, MULTIPLE SCLEROSIS, GLUTEN-FREE DIET

01/02-1045 HUMAN LEUKOCYTE ANTIGEN (HLA), TESTOSTERONE LEVELS, OFFSPRING SEX RATIO, PATERNAL GENOTYPE, SEX DETERMINATION, GENETIC MODELS

01/02-1077 HUMAN LEUKOCYTE ANTIGEN (HLA) MOLECULES, AUTOIMMUNE DISEASES, HEREDITARY DISEASES, PREGNANCY

01/02-0491 HUMAN LEUKOCYTE ANTIGEN (HLA) SYSTEM, STEM CELLS, GRAFT-VERSUS-TUMOR EFFECT (GVT), GRAFT-VERSUS-HOST DISEASE (GVHD), BONE MARROW TRANSPLANTATION, ALLOGENEIC TRANSPLANTATION, HEMATOPOIETIC CELL TRANSPLANTATION, BLOOD MALIGNANCIES

01/02-0201 HUMAN LEUKOCYTE-ASSOCIATED ANTIGEN (HLA), DENDROGRAM, T-CELL EPITOPES, CYSTEINE PROTEASE ENZYMES, MAJOR HISTOCOMPATIBILITY COMPLEX (MHC), LEISHMANIASIS, T LYMPHOCYTES, IMMUNITY

01/02-0173 HUMAN LINEAGE, HAPLOTYPES, PALEOLITHIC EUROPEANS, GENETIC PHYLOGENIES, Y CHROMOSOME, GENE MUTATION MARKERS, EUROPEAN GENE POOL

01/02-1178 HUMAN LOCOMOTION, TRACK CYCLING, COMPETITIVE CYCLING, MODELING CYCLING, CYCLING

01/02-1099 HUMAN METAPNEUMOVIRUS (HMPV), PARAMYXOVIRIDAE VIRUS FAMILY, VIRUS IDENTIFICATION, RESPIRATORY SYNCYTIAL VIRUS (RSV), RESPIRATORY TRACT INFECTION (RTI), CHILDHOOD VIRAL INFECTIONS

01/02-0007 HUMAN MIRROR TEST, DOLPHIN INTELLIGENCE, ANIMAL BEHAVIOR, SELF-RECOGNITION IN ANIMALS, CONVERGENT EVOLUTION, MARINE MAMMALS

01/02-0190 HUMAN MONOCLONAL ANTIBODIES, IMMUNOTHERAPY, IMMUNE RESPONSE, COLORECTAL CANCER, PEPTIDE ANTIGENS, HUMAN MONOCLONAL ANTIBODY SK-1 (HUMAB SK-1), CANCER THERAPY, CANCER/COLORECTAL

01/02-0190 HUMAN MONOCLONAL ANTIBODY SK-1 (HUMAB SK-1), IMMUNOTHERAPY, IMMUNE RESPONSE, COLORECTAL CANCER, PEPTIDE ANTIGENS, HUMAN MONOCLONAL ANTIBODIES, CANCER THERAPY, CANCER/COLORECTAL

01/02-2241 HUMAN ORIGINS, MALE-SPECIFIC GENETIC MARKERS, Y CHROMOSOME, POPULATION GENETICS, GENE FLOW

01/02-2007 HUMAN ORIGINS, NATURAL SELECTION, EVOLUTIONARY THEORIES, EXAPTATION, COGNITIVE PROCESSES, HOMO SAPIENS, CRO-MAGNONS, NEANDERTHALS, LANGUAGE DEVELOPMENT

01/02-1058 HUMAN ORIGINS, MITOCHONDRIAL DNA (MTDNA), DEOXYRIBONUCLEIC ACID (DNA), CHROMOSOMES, EVOLUTIONARY LINEAGES, GENETIC MARKERS, MUTATIONS, NATURAL SELECTION

01/02-0722 HUMAN ORIGINS, FOSSIL STUDIES, GENETIC RELATIONSHIPS, HOMO SAPIENS, NEANDERTHALS, MITOCHONDRIAL DEOXYRIBONUCLEIC ACID (MTDNA), EVOLUTIONARY LINEAGES, OUT-OF-AFRICA THEORY

01/02-1675 HUMAN ORIGINS EVOLUTIONARY TREES, CHIMPANZEE CULTURE, MITOCHONDRIAL DEOXYRIBONUCLEIC ACID (MTDNA), MAX PLANCK SOCIETY, LANGUAGE ACQUISITION, POPULATION GENETICS, EARLY HUMANS, PRIMATE ORIGINS, GENETIC RELATIONSHIPS, MIGRATION PATTERNS

01/02-0454 HUMAN PAPILLOMAVIRUS (HPV), GAP 1 PHASE, MITOSIS PHASE, DEOXYRIBONUCLEIC ACID (DNA) SYNTHESIS, CYCLIN-DEPENDENT KINASE (CDK), RETINOBLASTOMA (RB) PROTEIN, TRANSCRIPTION FACTOR P53, CELL CYCLE, HUMAN HERPESVIRUS 8 (HHV8)

01/02-2335 HUMAN PAPILLOMAVIRUS (HPV), SQUAMOUS CELL CANCERS, CYCLIN-DEPENDENT KINASE (CDK), CELL-CYCLE PROGRESSION, MUTATIONS, HEAD CANCER, TOBACCO, ALCOHOL, NECK CANCER, CANCER/HEAD, CANCER/NECK

01/02-1109 HUMAN PAPILLOMAVIRUS (HPV) INFECTION, LOW-GRADE SQUAMOUS INTRAEPITHELIAL LESIONS (LSIL), SEXUALLY TRANSMITTED DISEASE (STD), HERPES SIMPLEX VIRUS, GENITAL WARTS

01/02-0760 HUMAN PATHOGENS, INFECTIOUS MECHANISMS, HOST IMMUNE SYSTEMS, BACTERIAL INFECTIONS, GENE IDENTIFICATION, PLANT PATHOGENS

01/02-2179 HUMAN PATHOGENS, LEGIONNAIRES' DISEASE, BACTERIAL INFECTIONS, GUANINE NUCLEOTIDE EXCHANGE FACTOR, PATHOGEN VIRULENCE, LEGIONELLA PNEUMOPHILA

01/02-1978 HUMAN REPRODUCTION, IMPLANTATION FAILURE, BLASTOCYST, MORULA, TROPHOBLASTS, INFERTILITY FACTORS, EMBRYONIC DEVELOPMENT, PREGNANCY

01/02-0277 HUMAN SKELETONS, ANTHROPOLOGY, NEANDERTHALS, HUNTER-GATHERERS, AGRICULTURAL SOCIETY

01/02-1583 HUMAN SOCIETY, HEALTH DETERMINANTS, LIFE EXPECTANCY, SOCIOECONOMIC GRADIENT OF HEALTH

01/02-1206 HUMAN SPACE TRAVEL, SPACE TRAVEL HEALTH EFFECTS, WEIGHTLESSNESS

01/02-1014 HUMAN STEM CELLS, BONE MARROW, MESENCHYMAL CELLS, CELL DIFFERENTIATION IN VITRO, CHONDROCYTES, ADIPOCYTES, OSTEOBLASTS, CELL SELF-RENEWAL, MULTILINEAGE POTENTIAL, CLONAL EXPANSION, STEM CELL DIFFERENTIATION

01/02-1490 HUMAN SURVIVAL, GENETIC BASIS FOR MUSICAL APPRECIATION, PHYSICAL EFFECTS OF MUSIC ON HUMANS, ADAPTATION, MUSIC AND HEALTH, BABIES AND MUSIC, MUSICAL APPRECIATION

01/02-0439 HUMAN TISSUE TRANSPLANTATION, CELL DIFFERENTIATION, PREIMPLANTATION EMBRYO, MULTILINEAGE DIFFERENTIATION, EMBRYONIC STEM (ES) CELLS, STEM CELL LINES

01/02-1241 HUMATES, MANURE WORMS, COMPOST PRODUCTION, VERMICOMPOST, SALMONELLA, FECAL COLIFORM BACTERIA, PARASITIC WORMS, SOIL MICROBES, PLANT HORMONES, SEWAGE SLUDGE TREATMENT

01/02-0561 HUMECTANTS, MOISTURE LOSS, MOISTURIZERS, LIPOSOMES, VITAMIN E, OCCLUSIVES, DRY SKIN, COLLAGEN, ELASTIN, ANTI-AGING CREAMS, VASELINE INTENSIVE CARE

01/02-2673 HUMIDIFIED AIR, MOISTURE LOSS, WINTER'S DRYING EFFECTS, DRY SKIN, SORE THROAT, NOSE BLEEDS

01/02-0559 HUMIDITY, HEADACHES, JOINT PAIN, HEART ATTACKS, COMMON COLDS, WEATHER, DAMPNESS

01/02-0068 HUMMINGBIRD AVIARY, ARIZONA-SONORA DESERT MUSEUM (ASDM), FREE FLIGHT PROGRAM

01/02-1553 HUMMINGBIRD BEHAVIOR, NONOSCINES, ANIMAL COMMUNICATIONS, VOCALIZATION EVOLUTION

01/02-1568 HUMMINGBIRD NATURAL HISTORY, CUBAN BEE HUMMINGBIRD, ANDEAN GIANT HUMMINGBIRD, BIRD VOCALIZATIONS

01/02-0961 HUMMINGBIRD POLLINATORS, HYBRIDIZATION BARRIERS, IPOMOPSIS GROUP, POLLINATION FACTORS, PLANT REPRODUCTION, WILDFLOWERS, FLOWER HYBRIDS

01/02-1238 HUMMINGBIRDS, RAPTORS, SANDERLINGS, WATERFOWL, PERCHING BIRDS, WOODPECKERS, BIRD LEGS, FEET ADAPTATIONS

01/02-0330 HUMMINGBIRDS, BATS, POLLINATORS, MIGRATORY ANIMALS, GIANT CACTI, MONARCH BUTTERFLIES, GENETICALLY ENGINEERED CORN

01/02-0277 HUNTER-GATHERERS, HUMAN SKELETONS, NEANDERTHALS, ANTHROPOLOGY, AGRICULTURAL SOCIETY

01/02-0278 HUNTER-GATHERERS, NUTRITIONAL ANTHROPOLOGISTS, PALEOLITHIC DIETS, STONE AGE DIETS, DIET AND NUTRITION

01/02-2201 HUNTING PRACTICES, SUSTAINABILITY INDICES, BUSHMEAT, THREATENED SPECIES, NO-TAKE AREAS, EXPLOITED POPULATIONS, BAYESIAN MATHEMATICS

01/02-1074 HUNTING PRESSURE, PLEISTOCENE, MASS EXTINCTION EVENTS, MAMMAL POPULATIONS, HUMAN INFLUENCES, EXTINCTION THEORIES, MEGAFAUNA EXTINCTIONS

01/02-0016 HUNTING PRESSURE, ANIMAL INSTINCTS, PREDATION, WILDLIFE CONSERVATION, PLEISTOCENE EXTINCTIONS, MOOSE, REINTRODUCED PREDATORS

01/02-1073 HUNTING PRESSURE, MEGAFAUNA EXTINCTIONS, AUSTRALIAN MEGAFAUNA, HUMAN INFLUENCES, QUATERNARY, MARSUPIAL POPULATIONS, EXTINCTION THEORIES

01/02-1546 HUNTING PROGRAMS, NATIONAL AUTONOMOUS UNIVERSITY OF MEXICO (UNAM), SAFARI CLUB INTERNATIONAL, UNIDOS PARA LA CONSERVACION, DEFORESTATION, DART HUNTING, CONSERVATION STRATEGIES, RADIO TRACKING, JAGUARS

01/02-0489 HUNTINGTON'S DISEASE, POLYGLUTAMINE DISEASES, NEURODEGENERATIVE DISORDERS, INHERITED GENETIC DISEASES, GENE TRANSCRIPTION, CHAPERONE SYSTEMS, PROTEIN-PROTEIN INTERACTIONS, DRUG DISCOVERY PIPELINE

01/02-2328 HUNTINGTON'S DISEASE, NEURODEGENERATIVE DISORDER, CYTOSINE-ADENINE-GUANINE (CAG) TRIPLETS, AUTOSOMAL DOMINANT DISORDER, ALLELES, CHOREA, POLYGLUTAMINE TRACT, COENZYME-Q, MITOCHONDRIAL DEFICITS, MEDIUM SPINY NEURONS

01/02-0132 HUNTINGTON'S DISEASE, NEURODEGENERATIVE DISORDERS, GLUTAMINES, CREB BINDING PROTEIN (CBP), FETAL CELL IMPLANTS, PROTEIN FUNCTIONS

01/02-0629 HURRICANE DAMAGE, TROPICAL FRUIT TREE CROPS, TROPICAL STORMS, TREE CROP RECOVERY, FRUIT TREE DAMAGE, HORTICULTURE METHODS

01/02-2136 HURRICANE FLOYD EFFECTS, DRAGONFLIES, NEW JERSEY, MONARCH BUTTERFLIES, INSECT MIGRATIONS, MIGRATORY INSECTS

01/02-2230 HURRICANE GEORGES, TROPICAL STORMS, CARIBBEAN ECOSYSTEM BALANCE, SECOND-GROWTH FOREST, SEEDLING RESPONSE TO HURRICANES, STORM DAMAGE IN SECONDARY FOREST, SYLVACULTURE, NATURAL DISTURBANCES OF HABITAT

01/02-0106 HURRICANE JOAN, TROPICAL TREE DIVERSITY, FOREST TREES, NICARAGUA, STORM DAMAGE, PIONEER SPECIES, TREE SPECIES DIVERSITY

01/02-0113 HYALOPHORA CECROPIA, GYPSY MOTHS, TROUVELOT/ETIENNE LEOPOLD, SILK MOTHS, COMPSILURA CONCINNATA, BIOLOGICAL CONTROL

01/02-0978 HYBRIDISM, BACILLUS THURINGIENSIS (BT) CORN, AGRIBUSINESS, BIOTECHNOLOGY, MONOCULTURE, GENETIC ENGINEERING, GENETICALLY ALTERED CROPS, INTEGRATED PEST MANAGEMENT

01/02-2510 HYBRIDIZATION, ALIEN SPECIES INTRODUCTIONS, NATIVE SPECIES EXTINCTIONS, ECOSYSTEM ALTERATION, CRAYFISH PLAGUE, HABITAT DESTRUCTION, SPECIES INTRODUCTION, FISHERIES, GENETIC ALTERATIONS

01/02-0717 HYBRIDIZATION, FUNGAL PATHOGENS, OPHIOSTOMA ULMI, OPHIOSTOMA NOVO-ULMI, DUTCH ELM DISEASE, ELM TREES

01/02-0333 HYBRIDIZATION, PIED FLYCATCHERS, HETEROSPECIFIC MATING, COLLARED FLYCATCHERS, ADAPTIVE MATE CHOICES, BIRD MATING BEHAVIORS, REPRODUCTIVE PATTERNS

01/02-0961 HYBRIDIZATION BARRIERS, PLANT REPRODUCTION, IPOMOPSIS GROUP, POLLINATION FACTORS, HUMMINGBIRD POLLINATORS, WILDFLOWERS, FLOWER HYBRIDS

01/02-0628 HYBRIDIZATION IMPROVEMENT, FRAGARIA, GERMPLASM COLLECTION, PLANT BREEDING, STRAWBERRY PLANTS, QUALITY, STRAWBERRY SPECIES

01/02-2232 HYBRID VIGOR, DAPHNIA MAGNA, METAPOPULATION, GENETIC DIVERSITY, IMMIGRANT GENES

01/02-0362 HYDRA, PEPTIDE SIGNALING, HEAD FORMATION, LOWER METAZOANS, HEADY GENE, BODY DEVELOPMENT, DEVELOPMENTAL PATHWAYS

01/02-1477 HYDRATION, LONG-DISTANCE RUNNING, ENDURANCE, MARATHON RUNNING, TRIATHLON, COST OF RUNNING (CR)

01/02-2203 HYDRAULIC SYSTEMS, AGRICULTURAL RUNOFF, LAKE EUTROPHICATION, CHINA, MULTIPOND IRRIGATION SYSTEMS, PHOSPHORUS RUNOFF, NUTRIENT POLLUTION, ENVIRONMENTAL POLLUTION, TRADITIONAL FARMING METHODS

01/02-1434 HYDROCARBON FUELS, FUEL, GASOLINE, KEROSENE, TOXIC, CENTRAL NERVOUS SYSTEM (CNS), NEUROTOXICANTS, PETROLEUM

Keyword Index

01/02-1929 HYDROCARBON FUEL TOXICITY, OCCUPATIONAL EXPOSURE, JET-FUEL EXPOSURE, COGNITIVE PROCESSING DEFICITS, HORMESIS, DOPAMINE, LEARNING IN RATS, OCCUPATIONAL HEALTH

01/02-1281 HYDROCARBON POLLUTION, SNOWMOBILING, SNOWMOBILE POLLUTION, CARBON MONOXIDE POLLUTION, YELLOWSTONE NATIONAL PARK

01/02-0501 HYDROCHLORIC ACID, TEETH, GASTRIC ACID, GASTRITIS, PEPTIC ULCER, ANOREXIA NERVOSA, TOOTH ENAMEL, GAS CHLORINATION, SWIMMING POOLS, DENTAL EROSION, PH LEVELS

01/02-0437 HYDROCORTISONE, GLUCOCORTICOIDS, MICROWAVE RADIOTHERAPY (MWR), POSTEROIDAL OSTEOPOROSIS, OSTEOPOROSIS PREVENTION, BONE LOSS

01/02-2558 HYDRODYNAMICS, PROPULSION, SPEED RELATIONSHIP, CAUDAL FINS, THUNNIFORM SPECIES, AQUATIC CRUISING VERTEBRATES, KINEMATICS OF THUNNIFORM PROPULSION, SCALING EFFECTS, ICHTHYOSAURS, TUNAS, WHALES

01/02-0621 HYDRODYNAMIC TRAILS, PHOCA VITULINA, PINNIPEDS, PREY DETECTION, MAMMALS BEHAVIOR, SENSORY SYSTEMS, MARINE MAMMALS, HARBOR SEALS, SEAL WHISKERS

01/02-0836 HYDROGENATED UNSATURATED FATS, TRANS FATTY ACIDS, HEART DISEASE, METABOLIC SYNDROME, SYNDROME X, HIGH BLOOD PRESSURE, INSULIN RESISTANCE, HIGH-DENSITY LIPOPROTEIN (HDL), LOW-DENSITY LIPOPROTEIN (LDL), CHOLESTEROL, TRIGLYCERIDES

01/02-1741 HYDROGEN CYANAMIDE, PLANT GROWTH REGULATORS, DORMEX, ENVIRONMENTAL PROTECTION AGENCY (EPA), ITALIAN MINISTRY OF HEALTH (IMH), CHEMICAL CONTAMINATION, HEALTH RISKS

01/02-0901 HYDROGEN (H), POTASSIUM (K), SODIUM (NA), INTRACELLULAR WATER, ELECTRICAL PULSE TRAIN, PORCUPINE, PLYWOOD, SODIUM NITRATE

01/02-0879 HYDROGEN SULFIDE, VETERANS ADMINISTRATION, FLATULENCE, INDOLE, SKATOLE, LEVITT/MICHAEL, DIMETHYL SULFIDE, METHANETHIOL, COLONIC DETONATION, PURGATIVES, COLITIS

01/02-0675 HYDROGEN SULFIDE, CAVES, MICROORGANISMS, ECOSYSTEMS, UNDERGROUND SPRINGS, SULFURIC ACID

01/02-2481 HYDROLOGICAL NITROGEN LOSS, NITROGEN LOSSES, TEMPERATE FOREST ECOSYSTEMS, DISSOLVED ORGANIC NITROGEN LOSSES, WATERSHED NITROGEN CONTENT, NORTH AMERICAN TEMPERATE FORESTS, NUTRIENT CYCLING, UNPOLLUTED ECOSYSTEMS

01/02-1574 HYDROPHOBICITY, NISIN, LISTERIA MONOCYTOGENES, EDIBLE FILMS, FOOD PROTECTION, ANTIMICROBIAL AGENTS, PACKAGING MATERIALS

01/02-0200 HYDROPHOBILITY, ANTIBIOTIC RESISTANCE, KLEBSIELLA PNEUMONIAE, CELL-SURFACE HYDROPHOBICITY, OPPORTUNISTIC INFECTIONS, NOSOCOMIAL INFECTIONS, KLEBSIELLA, AMPICILLIN, CEFUROXIME

01/02-1878 HYDROPONIC FRUIT CULTURE, CROP OPTIMIZATION, FRUIT QUALITY, NUTRIENT SOLUTION CONCENTRATIONS, LYCOPERSICUM ESCULENTUM, ELECTRICAL CONDUCTIVITY (EC), TOMATO CULTIVATION

01/02-1632 HYDROSCRUBBING, FOSSIL FUEL COMBUSTION, POWER PLANT EMISSIONS, THERMOENERGY INTEGRATED POWER SYSTEM (TIPS), NUCLEATE CONDENSATION

01/02-1942 HYDROTHERMAL VENT ECOSYSTEMS, INVERTEBRATE VENT FAUNAS, ATLANTIC VENT FAUNAS, CHEMOSYNTHETIC FAUNAS, EXTREME ENVIRONMENTAL CONDITIONS, BACTERIAL-INVERTEBRATE SYMBIOSIS, PACIFIC VENT FAUNAS

01/02-1879 HYDROTHERMAL VENT ENVIRONMENT, OSMOREGULATION, STENOHALINE MARINE ANIMALS, MARINE INVERTEBRATES, SALINITY REGULATION, CRAB PHYSIOLOGY, ENVIRONMENTAL ADAPTATIONS, BATHOGRAEA, THERMYDON, EXTREME HABITATS

01/02-1269 HYDROTHERMAL VENTS, BIOLOGICAL COMMUNITIES, DEEP OCEAN LIFE, TUBEWORMS

01/02-1104 HYDROXYCHLOROQUINE, ALZHEIMER'S DISEASE, ANTIINFLAMMATORY DRUGS, DEMENTIA, BETA-AMYLOID PROTEIN, NEURODEGENERATIVE DISEASES

01/02-1059 HYENAS, PEKING MAN, PACHYCROCUTA BREVIROSTRIS, ANTHROPOLOGICAL SITES, EXTINCT CARNIVORES, ZHOUKOUDIAN SITE, CAVE DWELLINGS, FOSSIL RECORD

01/02-1352 HYGIENE, SHIGELLOSIS, DIARRHEA, RECREATIONAL WATER CONTAMINATION, AMPICILLIN, LEVOFLOXACIN, CEFOTAXIME, TRIMETHOPRIM-SULFAMETHOXAZOLE, POST FIELD GEL ELECTROPHORESIS (PFGE), ESCHERICHIA COLI, FECAL COLIFORMS

01/02-0784 HYPERACTIVITY, RITALIN, DIAGNOSTIC AND STATISTICAL MANUAL OF MENTAL DISORDERS, METHYLPHENIDATE, ATTENTION DEFICIT HYPERACTIVITY DISORDER (ADHD), INATTENTIVENESS

01/02-2011 HYPERACTIVITY, STIMULANTS, BEHAVIOR MODIFICATION, ATTENTION DEFICIT HYPERACTIVITY DISORDER (ADHD)

01/02-2250 HYPERBARIC OXYGEN PARTIAL PRESSURE, OXYGEN EXCHANGE, FISH HEMOGLOBINS, METABOLISM, AEROBIC METABOLISM, ROOT EFFECT

01/02-0730 HYPERCHOLESTEROLEMIA, LOW-DENSITY LIPOPROTEIN (LDL), AUTOSOMAL RECESSIVE HYPERCHOLESTEROLEMIA (ARH), CHOLESTEROL DEPOSITS, LIVER DISEASE COMPLICATIONS, CORONARY ARTERY DISEASE, RECEPTOR ADAPTOR PROTEIN, GENE MUTATIONS

01/02-2655 HYPERCHOLESTEROLEMIA, SIMVASTATIN, STATINS, CARDIOVASCULAR DISEASE, DIET MODIFICATION, LOW-DENSITY LIPOPROTEIN CHOLESTEROL (LDL-C), HIGH-DENSITY LIPOPROTEIN CHOLESTEROL (HDL-C), INSULIN, ANTIOXIDANTS, CHOLESTEROL LOWERING TREATMENTS

01/02-0953 HYPERFLEXISTYLED FLOWERS, FLOWERING PLANTS, SELF-FERTILIZATION, CROSS-POLLINATION, POLLINATION SUCCESS, PLANT BREEDING SYSTEMS, GINGER FLOWERS, CATAFLEXISTYLED FLOWERS, HERMAPHRODITIC FLOWERS, ALPINA

01/02-2358 HYPERGLYCEMIA, CHRONIC DISEASES, INSULIN, BLOOD-SUGAR LEVELS, HYPOGLYCEMIA, DIABETES MELLITUS

01/02-1012 HYPERGLYCEMIA, ATHEROSCLEROSIS, GLUCOSE-MEDIATED TRANSCRIPTION, DIABETES MELLITUS COMPLICATIONS, SCAVENGER RECEPTORS, RECEPTOR EXPRESSION, CD36, MESSENGER RIBONUCLEIC ACID (MRNA)

01/02-2048 HYPERGLYCEMIA, LEPTIN, ADIPOCYTOKINES, HYPERLIPIDEMIA, OBESITY, ADIPONECTIN, INSULIN RESISTANCE, TYPE 2 DIABETES, LIPOATROPHY, ANTI-DIABETIC

01/02-2325 HYPERGLYCEMIA DAMAGE, DIABETIC COMPLICATIONS, BLINDNESS, RENAL FAILURE, NERVE DAMAGE, ATHEROSCLEROSIS, POLYOL PATHWAY FLUX, ADVANCED GLYCATION END-PRODUCT (AGE) FORMATION, ACTIVATION OF PROTEIN KINASE C (PKC) ISOFORMS, HEXOSAMINE PATHWAY FLUX

01/02-2014 HYPER-IGD SYNDROME, FAMILIAL MEDITERRANEAN FEVER, TNF RECEPTOR-ASSOCIATED SYNDROME, HEREDITARY PERIODIC FEVER, AUTOSOMAL RECESSIVE DISEASES

01/02-1373 HYPERINSULINEMIA, DIABETES MELLITUS, GLUCOSE INTOLERANCE, PROTEIN KINASE AKT2 (PKB-BETA), TYPE 2 DIABETES

01/02-1812 HYPERION, SEARCH FOR EXTRATERRESTRIAL INTELLIGENCE (SETI), METEORITES, HAUGHTON CRATER, MARS, ROBOT STUDIES, NATIONAL AERONAUTICS AND SPACE ADMINISTRATION (NASA)

01/02-1252 HYPERLIPIDEMIA, OENOTHERA, GAMMA-LINOLENIC ACID (GLA), EVENING PRIMROSE OIL, HEALTH PRODUCTS, MEDICINAL PLANTS, OILSEED PLANTS, CROP PRODUCTION

01/02-2048 HYPERLIPIDEMIA, LEPTIN, ADIPOCYTOKINES, ADIPONECTIN, OBESITY, HYPERGLYCEMIA, INSULIN RESISTANCE, TYPE 2 DIABETES, LIPOATROPHY, ANTI-DIABETIC

01/02-1106 HYPERLIPIDEMIA, STATIN DRUGS, ANTIINFLAMMATORY EFFECTS OF STATIN THERAPY, PREVENTIVE MEDICINE, CORONARY EVENTS, C-REACTIVE PROTEIN, CHOLESTEROL LEVELS, HIGH-DENSITY LIPOPROTEIN (HDL), LOVASTATIN, LIPID PROFILES

01/02-1681 HYPERMETABOLIC RESPONSES, BETA BLOCKERS, PROPRANOLOL, BURNS, PEDIATRIC BURNS, TRAUMATIC INJURY

01/02-2534 HYPERPOLARIZATION-ACTIVATED CYCLIC NUCLEOTIDE-GATED (HCN) CHANNELS, PACEMAKER CURRENTS, CARDIAC CONDUCTION TISSUE, MYOCYTES

01/02-0321 HYPERSENSITIVITY RESPONSE, PLANT RESISTANCE, SYSTEMIC ACQUIRED RESISTANCE, AVIRULENT PATHOGENS, RESISTANCE GENES, APOPTOSIS, SYSTEMIC SIGNAL INDUCERS, AVIRULENT GENE ACTIVITY, PLANT DEFENSE MECHANISMS

01/02-0793 HYPERTENSION, BLOOD PRESSURE (BP), SYSTOLIC BLOOD PRESSURE (SBP), DIASTOLIC BLOOD PRESSURE (DBP), CHILDHOOD OBESITY, 1987 TASK FORCE REPORT ON BLOOD PRESSURE IN CHILDREN AND ADOLESCENTS, CARDIOVASCULAR DISEASE PREVENTION

01/02-1145 HYPERTENSION, TRIGLYCERIDES, CORONARY ARTERY DISEASE (CAD), ATHEROSCLEROSIS, CHOLESTEROL, DIABETES, METABOLIC SYNDROME, LOW-DENSITY LIPOPROTEIN, HIGH-DENSITY LIPOPROTEIN

01/02-0203 HYPERTENSION, RENIN-ANGIOTENSIN-ALDOSTERONE SYSTEM, BRADYKININ, HORMONE REPLACEMENT THERAPY (HRT), POST-MENOPAUSAL WOMEN, ANGIOTENSIN-CONVERTING ENZYME (ACE) INHIBITORS, CONJUGATED EQUINE ESTROGEN, MEDROXYPROGESTERONE, ANGIOTENSIN (ANG), VASCULAR ENDOTHELIAL GROWTH FACTOR, CARDIOVASCULAR DISEASE

01/02-1455 HYPERTENSION, SMOKING CESSATION, AMBULATORY BLOOD PRESSURE, CIGARETTES, HEART RATE, CARDIOVASCULAR RISK FACTORS, BLOOD PRESSURE, POST-MENOPAUSAL WOMEN

01/02-0504 HYPERTENSION, OBESITY, WEIGHT LOSS, CALCIUM CHANNEL BLOCKER (CCB), ANGIOTENSIN CONVERTING ENZYME (ACE) INHIBITORS, BLOOD PRESSURE, PHARMACOLOGIC TREATMENTS, INSULIN, LEPTIN

01/02-0505 HYPERTENSION, PHARMACOLOGIC STUDIES, PLACEBO EFFECT, BLOOD PRESSURE, AMBULATORY BLOOD PRESSURE MONITORING (ABPM)

01/02-0558 HYPERTENSION, PREECLAMPSIA, PREGNANCY COMPLICATIONS, BLOOD-PRESSURE, AMBULATORY BLOOD-PRESSURE MANAGEMENT (ABPM), SPHYGMOMANOMETRY, EDEMA, PROTEINURIA

01/02-1456 HYPERTENSION, ALTERNATIVE MEDICINES, MA HUANG, ST. JOHN'S WORT, LICORICE, GARLIC, YOHIMBINE, HERBALS, CARDIOVASCULAR DRUGS, GRAPEFRUIT

01/02-0824 HYPERTENSION, MENTAL HEALTH, PSYCHOSOCIAL INFLUENCES ON HYPERTENSION, PHYSICAL HEALTH, HIGH BLOOD PRESSURE, ANXIETY, DEPRESSION

01/02-0825 HYPERTENSION, DIABETES MELLITUS, HORMONE REPLACEMENT THERAPY (HRT), BLOOD PRESSURE (BP), ARTERIAL STIFFNESS, CORONARY ARTERY DISEASE

01/02-1105 HYPERTENSION, END-STAGE RENAL DISEASE (ESRD), DIABETIC NEPHROPATHY, ANGIOTENSIN-CONVERTING ENZYME (ACE) INHIBITORS, ANGIOTENSIN RECEPTOR BLOCKER (ARB), DIABETES MELLITUS, RENIN-ANGIOTENSIN SYSTEM (RAS), GLYCEMIA, RENAL FAILURE

01/02-1383 HYPERTENSION, BLOOD PRESSURE CONTROL, CARDIOVASCULAR RISK FACTORS, CORONARY DISEASE, ENDOTHELIAL CELLS

01/02-1399 HYPERTENSION, RETINA, CEREBROVASCULAR RISK, DIABETES, OPHTHALMOSCOPY, MICROVASCULAR LESIONS, ARTERIOVENOUS NICKING, FOCAL ARTERIOLAR NARROWING, ARTERIOLE-TO-VENULE RATIO (AVR), ATHEROSCLEROSIS RISK IN COMMUNITIES (ARIC)

01/02-1454 HYPERTENSION, DIPPING, NONDIPPING, OBSTRUCTIVE SLEEP APNEA (OSA), BLOOD PRESSURE (BP), SLOW WAVE SLEEP, DIASTOLIC BLOOD PRESSURE, SYSTOLIC BLOOD PRESSURE, NOCTURNAL BLOOD PRESSURE, AMBULATORY BLOOD PRESSURE MONITORING

01/02-0535 HYPERTENSION, NIFEDIPINE, BENIDIPINE, LONG ACTING CALCIUM CHANNEL BLOCKERS, SHORT-ACTING CALCIUM CHANNEL BLOCKERS, CARDIAC EVENTS, BLOOD PRESSURE (BP)

01/02-1100 HYPERTENSION, UNCONTROLLED HYPERTENSION, BLOOD PRESSURE, UNDIAGNOSED HYPERTENSION

01/02-2569 HYPERTENSION, BLOOD PRESSURE (BP), POST-AWAKENING RISE IN BLOOD PRESSURE, ANGIOTENSIN-CONVERTING ENZYME (ACE) INHIBITORS, ANGIOTENSIN-RECEPTOR BLOCKERS, TIME-RELEASED BLOOD PRESSURE DRUG FORMULATION, VERAPAMIL, CARDIOVASCULAR EVENTS, LOSARTAN, ENALAPRIL

01/02-2024 HYPERTENSION, STROKE, NEUROTRANSMITTERS, GLUTAMATE RECEPTOR LIGAND, APTIGANEL HYDROCHLORIDE, NATIONAL INSTITUTES OF HEALTH (NIH) STROKE SCALE, MODIFIED RANKIN SCALE, COMPUTED TOMOGRAPHY (CT) SCAN, ISCHEMIC STROKE, VENTRICULAR ARRHYTHMIA, CEREBRAL EDEMA

01/02-2249 HYPERTENSION, BRAIN MECHANISMS, HOMEOSTASIS, BARORECEPTOR REFLEX, BLOOD PRESSURE REGULATION, CARDIOVASCULAR FUNCTIONS

01/02-2303 HYPERTENSION, CONGENITAL HEART DISEASE, GENETICS, DIAGNOSTIC TESTING, PHARMACOGENETICS, CORONARY DISEASE, SMOKING, CARDIOVASCULAR DISEASE, DIABETES, CHOLESTEROL

01/02-2307 HYPERTENSION, CARDIOVASCULAR DISORDERS, CARDIAC BARORECEPTOR REFLEX, BARORECEPTOR REFLEX SENSITIVITY (BRS), BARORECEPTORS, VASCULAR DISORDERS, ARTERIAL BAROREFLEX, BLOOD PRESSURE

01/02-2369 HYPERTENSION, PULMONARY ARTERY DISEASE, VASOCONSTRICTION, ANGIOGENESIS, HEMODYNAMICS, PROSTACYCLIN, PRIMARY PULMONARY HYPERTENSION

01/02-0422 HYPERTENSION, BLOOD VESSELS, GENE THERAPY, CARDIOVASCULAR DISEASE, SUBARACHNOID HEMORRHAGE (SAH)

01/02-2567 HYPERTENSION, ANGIOTENSIN CONVERTING ENZYME INHIBITOR (ACEI), RENIN-ANGIOTENSIN SYSTEM (RAS), RECEPTOR BLOCKERS, CARDIOVASCULAR DISEASE, BLOOD PRESSURE, TARGET ORGAN DISEASE, DRUG SIDE EFFECTS, ANTIHYPERTENSIVE DRUGS

01/02-2396 HYPERTENSION, DIET, HEALTH BENEFITS, SYMPATHETIC NERVOUS ACTIVITY, HIGH BLOOD PRESSURE, LOW PROTEIN DIET, CARBOHYDRATE TYPES, BLOOD PRESSURE, SUCROSE

01/02-2606 HYPERTENSION, RADIAL ARTERY COMPLIANCE, ARTERY DISTENSIBILITY, HIGH BLOOD PRESSURE, GENETIC PREDISPOSITION TO HYPERTENSION, STRESS, NORMOTENSION, PHOTOPLETHYSMOGRAPHY

01/02-2650 HYPERTENSION, BLOOD PRESSURE, WOMEN'S HEALTH, DIETARY APPROACHES TO STOP HYPERTENSION (DASH) DIET, DRUG THERAPY, FOOD, DISEASE

Keyword Index

01/02-2657 HYPERTENSION, AMBULATORY BLOOD PRESSURE MONITORING, SYMPATHETIC NERVOUS SYSTEM, NIGHTTIME BLOOD PRESSURE DIPPING, HIGH BLOOD PRESSURE, BLOOD PRESSURE, VARIATIONS, HEALTH RISKS

01/02-2659 HYPERTENSION, HIGH BLOOD PRESSURE, SERUM POTASSIUM, FRAMINGHAM HEART STUDY, BLOOD PRESSURE PROGRESSION, HEALTH RISKS, POTASSIUM LEVELS

01/02-2663 HYPERTENSION, ALCOHOL CONSUMPTION, HIGH BLOOD PRESSURE, JAPANESE MEN, BLOOD PRESSURE VARIATIONS

01/02-0795 HYPERTENSION, HIGH BLOOD PRESSURE, SHORT-TERM HYPERTENSION CARE CLINIC, LONG-TERM BLOOD PRESSURE CONTROL

01/02-2379 HYPERTENSION, HIGH BLOOD PRESSURE, CARDIOVASCULAR HYPERTROPHY, EXERCISE AND HYPERTENSION, ORGAN DAMAGE

01/02-2130 HYPERTHERMIA TECHNIQUES, FOCUSED ULTRASOUND SURGERY (FUS), ACOUSTIC SURGERY, NONINVASIVE SURGICAL TECHNIQUES, ULTRASOUND, MEDICAL ULTRASOUND, HIGH-INTENSITY FOCUSED ULTRASOUND, SURGICAL TECHNIQUES, TUMOR ABLATION USING ULTRASOUND, CANCER TREATMENT

01/02-0481 HYPERTHERMOPHILES, EXTREMOPHILES, EXTRATERRESTRIAL LIFE, ARCHAEA, BACTERIA, ENVIRONMENTAL EXTREMES

01/02-1035 HYPERTHERMOPHILIC ENZYMES, THERMOPHILIC ORGANISMS, ENZYME STABILITY, HYPERTHERMOPHILIC ORGANISMS, MESOPHILIC ENZYMES, MOLECULAR MECHANISMS OF THERMOSTABILIZATION, ORIGINS OF LIFE ON EARTH, HEAT RESISTANCE, EXTREME ENVIRONMENTS

01/02-1035 HYPERTHERMOPHILIC ORGANISMS, THERMOPHILIC ORGANISMS, ENZYME STABILITY, HYPERTHERMOPHILIC ENZYMES, MESOPHILIC ENZYMES, MOLECULAR MECHANISMS OF THERMOSTABILIZATION, ORIGINS OF LIFE ON EARTH, HEAT RESISTANCE, EXTREME ENVIRONMENTS

01/02-0205 HYPERTHYROIDISM, ARRHYTHMIA, ELECTROCARDIOGRAPHY, IRREGULAR VENTRICULAR RESPONSE, FRAMINGHAM HEART STUDY, ATRIAL MYOCARDITIS, ANTI-ARRHYTHMIC DRUGS, DEFIBRILLATOR, CARDIOVERSION, ANTICOAGULANTS, ATRIAL FIBRILLATION

01/02-0852 HYPERTHYROIDISM, THYROID GLAND, HASHIMOTO'S DISEASE, HYPOTHYROIDISM, LEVOTHYROXINE, THYROID-STIMULATING HORMONE (TSH)

01/02-1158 HYPERTHYROIDISM, THYROID-STIMULATING HORMONE (TSH), PARATHYROID HORMONE, OSTEOPOROSIS, ESTROGEN

01/02-1711 HYPERTHYROIDISM, HYPOTHYROIDISM, HIGH BLOOD PRESSURE, LOW-SODIUM DIET

01/02-2129 HYPERTHYROIDISM, GLUTATHIONE PEROXIDASE (GSH-PX), SUPERPEROXIDE DISMUTASE (CUZNSOD), FERRITIN, CARDIAC STRESS FACTORS, IRON SUPPLEMENTATION, GLUTAMATE OXALOACETATE TRANSAMINASE (GOT), L-THYROXINE, THYROID-STIMULATING HORMONE

01/02-2311 HYPERTROPHIC CARDIOMYOPATHY (HCM), DILATED CARDIOMYOPATHY (DCM), X-LINKED CARDIOMYOPATHY (XLCM), DUCHENNE MUSCULAR DYSTROPHY, CONGESTIVE HEART FAILURE (CHF), LEFT VENTRICULAR NONCOMPACTION (LVNC), BECKER MUSCULAR DYSTROPHY

01/02-0202 HYPERTROPHIC SCARS, KERATINOCYTES, SCAR TISSUES, KERATIN POLYPEPTIDES, KELOIDS, WOUND HEALING, PROLIFERATIVE SPECIFIC KERATINS, DIFFERENTIATION SPECIFIC KERATINS, ABNORMAL SCAR FORMATION, RE-EPITHELIALIZATION

01/02-0578 HYPNOSIS, SENSORY INFORMATION, STANFORD HYPNOTIC SUSCEPTIBILITY SCALES, RECOVERED MEMORY, THERAPEUTIC HYPNOSIS

01/02-0894 HYPNOSIS, MARKET RESEARCH, CONSUMERS, MEMORY, AGE-REGRESSION, ADVERTISING

01/02-1767 HYPOALLERGENIC FOODS, ANAPHYLAXIS, ALLERGIC REACTIONS, IMMUNOGLOBULIN E (IGE), POLLEN, BIOTECHNOLOGY, HISTAMINES, PEANUTS, PLANT SEED PROTEINS, GENETICALLY ENGINEERED CROPS

01/02-1310 HYPOCRETIN, NEUROLOGICAL DISORDERS, GUANINE-BINDING REGULATORY PROTEIN COUPLED RECEPTOR (GPCR), CATAPLEXY, OREXIN, NARCOLEPSY, NEUROPEPTIDE SYSTEM, SLEEP DISORDERS, GENE IDENTIFICATION

01/02-2385 HYPOESTROGEN, SEX STEROIDS, FEMALE ATHLETES, AMENORRHEA, MENSTRUAL CYCLE, AMERICAN MEDICAL SOCIETY OF SPORTS MEDICINE, ESTROGEN REPLACEMENT THERAPY (ERT), BONE LOSS, CARDIOVASCULAR DISEASE, OSTEOPOROSIS, EATING DISORDERS

01/02-2358 HYPOGLYCEMIA, CHRONIC DISEASES, INSULIN, BLOOD-SUGAR LEVELS, DIABETES MELLITUS, HYPERGLYCEMIA

01/02-2347 HYPOGLYCEMIC COMA, PANCREAS, ISLETS OF LANGERHANS, DIABETES, INSULIN-PRODUCING CELLS, NEPHROTOXICITY, TRANSPLANTATION, EDMONTON PROTOCOL, ANTI-REJECTION DRUGS, STEM CELLS, GENE THERAPIES

01/02-1125 HYPOGONADISM, ANDROGEN WITHDRAWAL, ESTROGEN, MALE OSTEOPOROSIS, BONE LOSS, CANCELLOUS BONE

01/02-0808 HYPOMANIA, BIPOLAR DISORDER, MANIC-DEPRESSIVE DISORDER, DEPRESSION, MANIA, SUICIDE, MENTAL ILLNESS, CYCLOTHYMIA, LITHIUM, ANTICONVULSANTS, ELECTROCONVULSIVE THERAPY (ECT)

01/02-0770 HYPOPHAGIC MICE, MUSCARINIC ACETYLCHOLINE RECEPTOR, M3-RECEPTOR DEFICIENT MICE, MELANIN-CONCENTRATING HORMONE (MCH), APPETITE REDUCTION, LEPTIN HORMONE LEVELS, APPETITE-STIMULATING MOLECULES

01/02-0687 HYPORHEIC ZONES, PERENNIAL STREAMS, INTERMITTENT STREAMS, FAUNAL RICHNESS, STREAM BIOTA

01/02-1404 HYPOSMIA, ANOSMIA, SENSE OF SMELL, NASAL POLYPS, NASAL INFLAMMATION, ALZHEIMER'S DISEASE, PARKINSON'S DISEASE, DOPAMINE, INFECTION, LOSS OF SENSE OF SMELL

01/02-1474 HYPOTHERMIA, BRAIN DAMAGE, HEART ATTACK, DEFIBRILLATORS, PERFLUOROCARBON

01/02-2635 HYPOTHERMIA, BODY TEMPERATURE LOWERING THERAPY, STROKE TREATMENT, BLOOD CLOTS, ARTERIAL BLOCKAGES, CLOT-BUSTING DRUGS, OXYGEN DEPRIVATION, BRAIN DAMAGE, COOLING THE BLOOD

01/02-1237 HYPOTHERMIA, BIRD SURVIVAL, WINTER ADAPTIONS, BLACK-CAPPED CHICKADEES, COLD PROTECTION

01/02-0187 HYPOTHERMIC THERAPY, ISCHEMIC ATTACKS, BRAIN ATTACKS, BLOOD CLOTS, CLOT-BUSTING MEDICATION, STROKES, TISSUE PLASMINOGEN ACTIVATOR

01/02-1791 HYPOTHESES TESTING, SCIENTIFIC METHOD, MODUS TOLLENS, FALSIFICATION, INDUCTIVISM, EXPERIMENTAL SCIENCE, HISTORICAL HYPOTHESES

01/02-0852 HYPOTHYROIDISM, THYROID GLAND, HYPERTHYROIDISM, HASHIMOTO'S DISEASE, LEVOTHYROXINE, THYROID-STIMULATING HORMONE (TSH)

01/02-1711 HYPOTHYROIDISM, HYPERTHYROIDISM, HIGH BLOOD PRESSURE, LOW-SODIUM DIET

01/02-0434 HYPOXIA, HIGH ALTITUDE PHYSIOLOGY, MOUNTAIN SICKNESS, WEIGHT LOSS, MALNUTRITION, METABOLISM CHANGES, WATER LOSS

01/02-2485 HYPOXIA, EUTROPHICATION, WATER, GULF OF MEXICO, MISSISSIPPI RIVER, NITROGEN, MARINE ECOSYSTEMS, POPULATION

01/02-0757 HYPOXIA-INDUCIBLE FACTOR (HIF), TUMOR GROWTH, ANGIOGENESIS, CANCER THERAPY

01/02-0763 HYPOXIA-INDUCIBLE FACTOR (HIF), MATERNAL FETAL CIRCULATION, ARYLHYDROCARBON RECEPTOR NUCLEAR TRANSLOCATOR (ARNT), PLACENTAL CELLS, OXYGEN DEPRIVATION

01/02-2556 HYPSILOPHODONTIDS, POLAR DINOSAURS, DINOSAURS, CRETACEOUS PLANTS, AUSTRALIAN DINOSAURS

01/02-2393 HYSTERECTOMY, UTERINE BLEEDING, FIBROIDS, PROLAPSE, ENDOMETRIOSIS, ABLATION TECHNOLOGIES, MYOMECTOMY, EMBOLIZATION

01/02-2670 HYSTEROSCOPY, PERIMENOPAUSE, MENSTRUATION, MENOPAUSE, BLEEDING, OVULATION, HORMONE REPLACEMENT THERAPY (HRT), ENDOMETRIAL BIOPSY, ENDOVAGINAL ULTRASOUND, ABNORMAL UTERINE BLEEDING (AUB), SONOHYSTEROGRAPHY

01/02-2346 HYSTEROTOMIES, FETAL DEVELOPMENT, CONGENITAL HEART DEFECTS, HEART VALVES, ATRIOVENTRICULAR VALVES, VENTRICLES, FETAL CARDIAC INTERVENTIONS, FETOSCOPIC CARDIAC SURGERY, VALVULOSCOPY, VALVOTOMY

01/02-0248 IBOTENIC ACID, CYCLOPEPTIDES, CORPRINUS, ORELLANINE, MONOMEHTYLHYDRAZINE, MUSHROOMS, MUSCARINIC MUSHROOMS, PSILOCYBE, AMERICAN ASSOCIATION OF POISON CONTROL CENTERS (AAPCC), TOXIC EXPOSURE SURVEILLANCE SYSTEM (TESS), AMANITA

01/02-1764 IBUPROFEN, VIOXX, CELEBREX, HEART ATTACK RISK, STROKE RISK, ARTHRITIS, CYCLOOXYGENASE 2 (COX-2) INHIBITORS, ASPIRIN, NAPROXEN, PRESCRIPTION DRUGS, NONSTEROIDAL ANTIINFLAMMATORY DRUG (NSAID)

01/02-2078 IBUPROFEN, CARDIOPROTECTIVE EFFECTS, ASPIRIN, ACETAMINOPHEN, SERUM THROMBOXANE B2, CYCLOOXYGENASE INHIBITORS

01/02-1523 ICE AGE FAUNA, MAMMOTH EXTINCTION, WOOLLY MAMMOTH, EXTINCTION THEORIES

01/02-2109 ICE BREAKUP, CLIMATE WARMING, PHENOLOGICAL RECORDS, NENANA ICE CLASSIC, SPRING ICE BREAKUP, HISTORICAL CLIMATE RECORDS

01/02-1531 ICE FORMATION, TURTLE SURVIVAL STRATEGIES, FREEZING, THAWING, SUPERCOOLING, HATCHLING TURTLES, PHYSIOLOGICAL ADAPTATIONS

01/02-1216 ICEMAN, ARCHAEOLOGY

01/02-1186 ICEMAN FOSSIL, FORENSIC X-RAYS, ARROWHEADS, PALEONTOLOGY

01/02-2558 ICHTHYOSAURS, PROPULSION, SPEED RELATIONSHIP, CAUDAL FINS, THUNNIFORM SPECIES, AQUATIC CRUISING VERTEBRATES, KINEMATICS OF THUNNIFORM PROPULSION, HYDRODYNAMICS, SCALING EFFECTS, TUNAS, WHALES

01/02-2613 ICON DRUGS, CANCER TREATMENT, TUMOR BLOOD VESSELS, TUMOR GROWTH REVERSAL, ENDOTHELIAL CELLS

01/02-1883 IDARED APPLES, APPLE ORCHARDS, SIRING SUCCESS, BEE COLONIES, CULTIVARS, POLLEN DISPERSAL

01/02-2366 IDIOPATHIC HYPERCALCIURIA, CALCIUM, ANIMAL PROTEIN, SALT, URINARY CALCIUM LEVELS, OXALATE EXCRETION

01/02-2604 IDIOTOPES, CANCER BIOTHERAPIES, IMMUNOCONJUGATES, TUMOR ANTIGENS, ANTIBODIES, ANTIGEN-ANTIBODY INTERACTIONS, ANTI-IDIOTYPE VACCINES, ANTI-TUMOR IMMUNE EFFECTS, BIOTHERAPIES, MONOCLONAL ANTIBODY (MOAB), IDIOTYPES

01/02-2604 IDIOTYPES, CANCER BIOTHERAPIES, IMMUNOCONJUGATES, TUMOR ANTIGENS, ANTIBODIES, ANTIGEN-ANTIBODY INTERACTIONS, ANTI-IDIOTYPE VACCINES, ANTI-TUMOR IMMUNE EFFECTS, BIOTHERAPIES, IDIOTOPES, MONOCLONAL ANTIBODY (MOAB)

01/02-0211 IGE-MEDIATED ALLERGIC DISEASE, ALLERGIC RHINITIS, ATOPY, ASTHMA, ALLERGIC ECZEMA, MAST CELLS, T CELLS, ALLERGY

01/02-2619 ILIAC ARTERIES, CLAUDICATION, ATHLETES, ENDURANCE SPORTS, BLOOD FLOW, KINKING, CYCLING

01/02-0102 ILLEGAL DRUG PRODUCTION, METHAMPHETAMINE LABS, TOXIC CHEMICAL HAZARDS, ENVIRONMENTAL CONTAMINATION

01/02-0053 ILLEGAL DRUGS, FORENSICS, LAW ENFORCEMENT, COCAINE GEOGRAPHICAL ORIGINS, CARBON ISOTOPE RATIOS, NITROGEN ISOTOPE RATIOS, ALKALOID ANALYSIS, TRIMETHOXYCOCAINE, TRUXILLINE, DRUG SOURCE TRACING

01/02-1354 ILLEGAL INJECTABLE DRUGS, TWINRIX, HEPATITIS A, HEPATITIS B, HEPATITIS VACCINES, HAVRIX VACCINE, ENERGIX-B VACCINE, LIVER DISEASE, CLOTTING DISORDERS, FOOD AND DRUG ADMINISTRATION (FDA), IMMUNOGENICITY

01/02-0089 ILLINOIS RIVER, CHICAGO SANITARY DISTRICT, UNITED STATES DEPARTMENT OF AGRICULTURE (USDA), CONSERVATION RESERVE ENHANCEMENT PROGRAM (CREP), ILLINOIS RIVERS 2020, CLEAN WATER ACT

01/02-0089 ILLINOIS RIVERS 2020, CHICAGO SANITARY DISTRICT, UNITED STATES DEPARTMENT OF AGRICULTURE (USDA), CONSERVATION RESERVE ENHANCEMENT PROGRAM (CREP), ILLINOIS RIVER, CLEAN WATER ACT

01/02-0286 ILLUSIONS, AUDITORY PERCEPTION, PERCEPTION, VISUAL PERCEPTION, SIGHT AND SOUND

01/02-0273 IMAGE MOTION CUES, INSECT LANDING MANEUVERS, AUTONOMOUS NAVIGATION, DESCENT ANGLE, ANIMAL BEHAVIOR, HONEYBEE VISION, INSECT VISION SYSTEM

01/02-0156 IMAGE RECALL, VISUAL IMAGING, NEUROPHYSIOLOGY, SENSATION, PERCEPTION, NEURONAL FIRING PATTERNS

01/02-0883 IMAGE REHEARSAL THERAPY (IRT), POST-TRAUMATIC STRESS DISORDER (PTSD), NIGHTMARES, SEXUAL ASSAULT SURVIVORS, NIGHTMARE FREQUENCY QUESTIONNAIRE (NFQ), DIAGNOSTIC AND STATISTICAL MANUAL OF MENTAL DISORDERS, COGNITIVE BEHAVIORAL TOOLS

01/02-2741 IMAGINATION, COGNITIVE SCIENCE, CONCEPTUAL BLENDING, HUMAN INTELLIGENCE

01/02-1760 IMAGING SYSTEMS, DEOXYRIBONUCLEIC ACID (DNA) IDENTIFICATION, ANTHRAX BACTERIA, IMMUNE SYSTEM RESPONSE, INFECTIOUS DISEASES, LEUTECH, TEST DEVELOPMENT, BACTERIAL TESTS, POLYMERASE CHAIN REACTION (PCR)

01/02-1039 IMAGING TECHNIQUES, AMYLOID-BETA PEPTIDE, IN VIVO BRAIN IMAGING, ANTI-AMYLOID-BETA ANTIBODIES, MULTIPHOTON MICROSCOPY, IMMUNOTHERAPY, SENILE PLAQUE REVERSAL, NEURODEGENERATIVE DISEASES, BRAIN DISEASES, ALZHEIMER'S DISEASE (AD) THERAPY

01/02-0769 IMAGING TECHNIQUES, SYNAPTIC JUNCTIONS, EVANESCENT WAVE MICROSCOPY, NEUROTRANSMISSION OBSERVATION, CALCIUM-UNCAGING, NEURON FUNCTIONING

01/02-1041 IMAGING TECHNOLOGY, GENE FUNCTIONS, PROTEOMICS, CELL CULTURES, TWO-DIMENSIONAL (2D) GEL ELECTROPHORESIS, ISOTOPE-CODED AFFINITY TAGS (ICAT), CYSTEINES, MASS SPECTROMETRY, MATRIX-ASSISTED LASER DESORPTION IONIZATION (MALDI)-TIME OF FLIGHT (TOF) TECHNOLOGY, HUMAN GENOME

01/02-1795 IMIDACLOPRID, SPOT FLEA KILLERS, FIPRONIL, PERMETHRIN, FLEAS

01/02-1260 IMITATIVE LEARNING STRATEGIES, LEARNING STRATEGIES, ZEBRA FINCHES, BIRD BEHAVIOR, SONGBIRDS, VOCAL IMITATION

01/02-1063 IMMIGRANT EFFECTS, POPULATION DYNAMICS, GENETIC RESCUE HYPOTHESIS, METAPOPULATION STRUCTURE, DISTRIBUTION VARIATIONS, INBREEDING DEPRESSION, RESCUE EFFECTS, SILENE ALBA, DROSOPHILA MELANOGASTER

Keyword Index

01/02-2232 IMMIGRANT GENES, DAPHNIA MAGNA, METAPOPULATION, GENETIC DIVERSITY, HYBRID VIGOR

01/02-0598 IMMIGRANTS, DAKOTA TERRITORY, WHEAT, DURUM WHEAT, WHITE FLOUR, DEGENERATIVE DISEASES, EVOLUTION, HEART DISEASE, AGRICULTURAL REVOLUTION, GRAIN-BASED AGRONOMY

01/02-2653 IMMIGRATION, TUBERCULOSIS (TB), PUBLIC HEALTH, DISEASE TREATMENTS, CENSUS, CENTERS FOR DISEASE CONTROL AND PREVENTION (CDC), INFECTIOUS DISEASES

01/02-1406 IMMOBILITY, AIR TRAVEL HEALTH RISKS, CHARLES DE GAULLE AIRPORT/PARIS, FLIGHT DURATION, PREVENTIVE HEALTH, PULMONARY EMBOLISM

01/02-0206 IMMOBILITY, DEEP VEIN THROMBOSIS (DVT), PULMONARY EMBOLISMS, VENOGRAPHY, ANTICOAGULANTS, EMBOLISMS, THROMBOEMBOLYTICS, ECONOMY CLASS SYNDROME, THROMBOSIS

01/02-0539 IMMUNE CELLS, GRANULOMAS, MACROPHAGES, LYMPHOCYTES, SARCOIDOSIS, LYMPH NODES, CARDIAC SARCOIDOSIS

01/02-2333 IMMUNE COMPLEXES, AUTOIMMUNE SYNDROME, B LYMPHOCYTES, AUTOANTIBODIES, CHROMOSOMES, T LYMPHOCYTES (T CELLS), INTERLEUKIN 2, IMMUNOGLOBULIN, KINASES, CD40, NUCLEAR ANTIGENS

01/02-2616 IMMUNE PLASMA, ANTI-ANTHRAX THERAPIES, BACILLUS ANTHRACIS, MONOCLONAL ANTIBODIES, COUNTERING ANTHRAX INFECTION, PASSIVE IMMUNITY

01/02-1689 IMMUNE REGULATION, ACQUIRED IMMUNODEFICIENCY SYNDROME (AIDS), HIGHLY ACTIVE ANTIRETROVIRAL TREATMENT (HAART), DRUG RESISTANCE, ENTRY INHIBITORS, MONOCLONAL ANTIBODIES (MABS), HUMAN IMMUNODEFICIENCY VIRUS (HIV), ADRENAL STEROID ANALOGS, CLINICAL DRUG TRIALS

01/02-0494 IMMUNE RESPONSE, DEOXYRIBONUCLEIC ACID (DNA) EXPRESSION VECTORS, PLASMID DNA VACCINES, TUBERCULOSIS (TB), IMPROVED VACCINE POTENCY, VACCINE DELIVERY

01/02-2585 IMMUNE RESPONSE, VACCINATION, ALZHEIMER'S DISEASE, MOUSE MODELS, AMYLOID PLAQUES, ANTIBODIES, NASAL VACCINES, COGNITIVE DEFICITS

01/02-2315 IMMUNE RESPONSE, ANTI-CANCER THERAPY, T LYMPHOCYTES, CELLULAR IMMUNOTHERAPY, CYTOKINES, ANTI-CANCER VACCINES

01/02-1367 IMMUNE RESPONSE, INFECTION MECHANISMS, BACTERIAL INVASION, PATHOGENESIS FACTORS, HOST-PARASITE INTERACTION, PROTEIN SECRETION, SUPRAMOLECULAR COMPLEX, EXTRACELLULAR ENVIRONMENT

01/02-2034 IMMUNE RESPONSE, BACILLE CALMETTE-GUERIN (BCG), TUBERCULOSIS (TB), MYCOBACTERIUM TB, MAJOR HISTOCOMPATIBILITY COMPLEX (MHC), HEMOLYSIN, RECOMBINANT SALMONELLA TYPHIMURIUM

01/02-0192 IMMUNE RESPONSE, T-CELL DEPLETION, CD4+ CELLS, HUMAN IMMUNODEFICIENCY VIRUS (HIV), HEMATOLYMPHOID ORGANS, HEMATOPOIESIS, T-CELL PROGENITORS

01/02-0190 IMMUNE RESPONSE, IMMUNOTHERAPY, HUMAN MONOCLONAL ANTIBODIES, COLORECTAL CANCER, PEPTIDE ANTIGENS, HUMAN MONOCLONAL ANTIBODY SK-1 (HUMAB SK-1), CANCER THERAPY, CANCER/COLORECTAL

01/02-1684 IMMUNE RESPONSE, VACCINES, IMMUNOLOGIC MEMORY, MATERNAL IMMUNOLOGY

01/02-0820 IMMUNE RESPONSE, IMMUNOLOGY, ALLERGIES, AIRWAY INFLAMMATION, ASTHMA, IMMUNOGLOBULIN E ANTIBODIES

01/02-1051 IMMUNE RESPONSE, MAJOR HISTOCOMPATIBILITY COMPLEX (MHC) ANTIGENS, LYMPHATIC ANTI-TUMOR IMMUNITY, CYTOTOXIC T LYMPHOCYTE (CTL), CANCER IMMUNOTHERAPY, T-CELL TOLERANCE, CROSS PRIMING, TUMOR CO-STIMULATORY SIGNALS

01/02-0144 IMMUNE RESPONSE, BACTERIAL INFECTIONS, POPULATION DYNAMICS, DISEASE RESISTANCE, MICROPARASITES

01/02-0473 IMMUNE RESPONSE, CYTOTOXIC T LYMPHOCYTE (CTL), CD8+ CELLS, VIRAL PROTEINS, DEOXYRIBONUCLEIC ACID (DNA) IMMUNIZATION, HUMAN IMMUNODEFICIENCY VIRUS-1 (HIV-1), MHC CLASS I AND II MOLECULES, ANTIGEN-PRESENTING CELL (APC), ACQUIRED IMMUNODEFICIENCY SYNDROME (AIDS)

01/02-0753 IMMUNE RESPONSE, ANTIGEN-SPECIFIC T LYMPHOCYTES, VIRAL INFECTIONS, CD8 MEMORY T CELLS, EFFECTOR CELLS, T CELLS, NONLYMPHOID TISSUE

01/02-0801 IMMUNE RESPONSE, COMPLEMENT, SYSTEMIC LUPUS ERYTHEMATOSUS, NECROSIS, ISCHEMIA, STROKE, MYOCARDIAL INFARCTION

01/02-1042 IMMUNE RESPONSE, CELL TYPE IDENTIFICATION, AGAROSE ANTIBODY CAPTURE MATRIX, FLOW CYTOMETRY, FLUOROCHROME LABELED ANTIBODY DETECTION, SECRETORY CELLS, CYTOKINE SECRETION PATTERNS

01/02-1032 IMMUNE RESPONSE, T CELL DIFFERENTIATION, ANTIMICROBIAL LYMPHOKINES, ANTIGEN EXPOSURE, MEMORY T CELLS, CD4 T CELLS, MICE MODELS

01/02-1645 IMMUNE RESPONSE, RALYASES, PLANT DEFENSES, RIBOSOME-INACTIVATING PROTEIN (RIP)

01/02-2276 IMMUNE RESPONSE BOOSTER, SIMIAN IMMUNODEFICIENCY VIRUS (SIV), HUMAN IMMUNODEFICIENCY VIRUS (HIV), ACQUIRED IMMUNODEFICIENCY SYNDROME (AIDS) VACCINE, CYTOTOXIC T LYMPHOCYTE (CTL), MUCOSAL AIDS VACCINE

01/02-1025 IMMUNE RESPONSE MECHANISMS, MEMORY T CELLS, CYTOKINES, INTRACELLULAR SIGNALING, CELL RECEPTORS, INTERLEUKINS, T CELL DEATH, INFECTIOUS DISEASE RESPONSES, EFFECTOR T CELLS, CELL DIFFERENTIATION, MAJOR HISTOCOMPATIBILITY COMPLEX (MHC)

01/02-1026 IMMUNE RESPONSE REGULATION, B CELLS, T CELLS, LYMPHOCYTES, ADAPTIVE IMMUNITY, ANTIGEN S, INFECTIOUS DISEASE RESPONSES, HOST-PATHOGEN INTERACTIONS

01/02-1644 IMMUNE RESPONSE STIMULATION, TUMOR VACCINES, ANTI-CANCER PROTEINS, CYTOKINES, CHEMOKINES

01/02-0645 IMMUNE SUPPRESSION, JUNCO HYEMALIS, TESTOSTERONE LEVELS, REPRODUCTIVE BEHAVIOR, DARK-EYED JUNCO, HORMONE VARIATION, FITNESS, POLYGYNOUS BIRDS, STEROID HORMONES

01/02-0821 IMMUNE SYSTEM, CANCER VACCINE, HEAT SHOCK PROTEINS (HSP)

01/02-0508 IMMUNE SYSTEM, ACQUIRED IMMUNODEFICIENCY SYNDROME (AIDS), VACCINES, HUMAN IMMUNODEFICIENCY VIRUS (HIV), COMMUNICABLE DISEASES

01/02-0752 IMMUNE SYSTEM, MAJOR HISTOCOMPATIBILITY COMPLEX (MHC), AUTOIMMUNE DISEASES, GLYCOSYLATION

01/02-0509 IMMUNE SYSTEM, ACQUIRED IMMUNODEFICIENCY SYNDROME (AIDS), VIRAL INFECTIONS, SEXUALLY TRANSMITTED DISEASE (STD), HUMAN IMMUNODEFICIENCY VIRUS (HIV)

01/02-1133 IMMUNE SYSTEM, NATIONAL INSTITUTES OF HEALTH (NIH), NATIONAL CANCER INSTITUTE (NCI), SPONTANEOUS REMISSION, METASTATIC CANCERS, ROSENBERG/STEVEN A., T LYMPHOCYTES, MALIGNANT MELANOMA, RENAL CELL CANCER, INTERLEUKIN-2, LYMPHOKINE-ACTIVATED KILLER CELL (LAK)

01/02-1351 IMMUNE SYSTEM, HUMAN IMMUNODEFICIENCY VIRUS (HIV), HIGHLY ACTIVE ANTIRETROVIRAL THERAPY (HAART), STRUCTURED TREATMENT INTERRUPTION (STI), ACQUIRED IMMUNODEFICIENCY SYNDROME (AIDS), CD4 T CELLS, CD8 T CELLS

01/02-1369 IMMUNE SYSTEM, AIR POLLUTION, PULMONARY BACTERICIDAL ACTIVITY, FLUORIDE INHALATION EXPOSURE, INFECTIONS

01/02-1417 IMMUNE SYSTEM, CHRONIC INFLAMMATORY DISEASES, ASTHMA, DUST MITES, ALLERGENS, B CELLS, IMMUNOGLOBULIN E (IGE), ANTIBODIES, MAST CELLS, BASOPHILS, DERMATOPHAGOIDES PTERONYSSINUS

01/02-1518 IMMUNE SYSTEM, TESTOSTERONE, STRESS HORMONES, CORTICOSTERONE, ADRENALIN, WHITE BLOOD CELLS, STEROID HORMONES, STAPHYLOCOCCUS AUREUS, SALMONELLA, CHEMOTHERAPY, AUTOIMMUNE DISEASES

01/02-1972 IMMUNE SYSTEM, CATHELICIDINS, ANTIMICROBIAL PEPTIDES, SKIN IMMUNITY, BACTERIAL INFECTIONS, EPITHELIAL PEPTIDES, CUTANEOUS INFECTIONS, EPITHELIAL PEPTIDES, GROUP A STREPTOCOCCUS, STREPTOCOCCUS

01/02-2019 IMMUNE SYSTEM, HUMAN IMMUNODEFICIENCY VIRUS (HIV), NUCLEOSIDE REVERSE TRANSCRIPTASE INHIBITOR THERAPY, CD4 CELL COUNTS, LYMPHOID ORGANS, ANTIRETROVIRAL THERAPY (ART), ACQUIRED IMMUNODEFICIENCY SYNDROME (AIDS), VIROLOGICAL RESPONSE

01/02-2371 IMMUNE SYSTEM, TOBACCO, NICOTINE, CARDIOVASCULAR DISEASE, CYTOKINES, NICOTINIC ACETYLCHOLINE RECEPTOR (NACHR)

01/02-2536 IMMUNE SYSTEM, ANTIMICROBIAL PEPTIDES (AP), EPITHELIAL PEPTIDES, GASTROINTESTINAL ANTIMICROBIAL PEPTIDES

01/02-0496 IMMUNE SYSTEM, FOOD ALLERGIES, ALLERGIC REACTIONS, ANAPHYLACTIC SHOCK, EPINEPHRINE

01/02-2542 IMMUNE SYSTEM, AUTOIMMUNE DISEASES, ALLERGIC RESPONSES, TH1 CELLS, T CELLS, MACROPHAGE ACTIVATION, EFFECTOR CELLS, TIM-3 PROTEIN

01/02-2624 IMMUNE SYSTEM, CD4+ CELL COUNT, HUMAN IMMUNODEFICIENCY VIRUS (HIV), ACQUIRED IMMUNODEFICIENCY SYNDROME (AIDS), HIGHLY ACTIVE ANTIRETROVIRAL THERAPY (HAART), VIRAL SUPPRESSION

01/02-1708 IMMUNE SYSTEM, VACCINE DEVELOPMENT, THERAPEUTIC VACCINES, VIRAL INFECTION, VIRAL PROTEINS, HEPATITIS C VIRUS (HCV), RIBAVIRIN, INTERFERON

01/02-1714 IMMUNE SYSTEM, MACROPHAGES, BIOWARFARE, ANTHRAX, DISEASE PREVENTION, BACTERIAL DISEASES

01/02-0652 IMMUNE SYSTEM CHALLENGE, SURVIVAL COSTS, BUMBLEBEES, PARASITIC INFECTIONS, STARVATION, HOST-PARASITE RELATIONSHIPS, EVOLUTIONARY TRADE-OFFS

01/02-1951 IMMUNE SYSTEM EVASION, COLONIC BACTERIA, COMMENSAL BACTERIA, GENE EXPRESSION VARIABILITY, POLYSACCHARIDE COMPLEX, BACTERIOIDES FRAGILIS

01/02-0193 IMMUNE SYSTEM FAILURE, T CELL RESPONSE, CD8+ T CELLS, CD4+ T CELLS, CYTOTOXIC T LYMPHOCYTE (CTL), CELLULAR IMMUNE RESPONSES, HUMAN IMMUNODEFICIENCY VIRUS (HIV) INFECTION

01/02-1024 IMMUNE SYSTEM FUNCTIONS, ADAPTIVE IMMUNITY, FEEDBACK LOOPS, RESPONSE CONTROLS, INFECTION-FIGHTING MECHANISMS

01/02-1760 IMMUNE SYSTEM RESPONSES, DEOXYRIBONUCLEIC ACID (DNA) IDENTIFICATION, IMAGING SYSTEMS, ANTHRAX BACTERIA, INFECTIOUS DISEASES, LEUTECH, TEST DEVELOPMENT, BACTERIAL TESTS, POLYMERASE CHAIN REACTION (PCR)

01/02-1983 IMMUNE SYSTEM RESPONSES, TOLL-LIKE RECEPTOR (TLR), INNATE IMMUNITY, ADAPTIVE IMMUNITY, MACROPHAGES, WHITE BLOOD CELLS, INFECTION RESPONSES, PROTEIN RECEPTORS, AUTOIMMUNE DISEASE TREATMENT

01/02-1315 IMMUNE SYSTEM RESPONSES, MACROPHAGES, T LYMPHOCYTES, B LYMPHOCYTES, PATHOGEN INTERNALIZATION, PATHOGEN RESISTANCE, INFECTIOUS DISEASES

01/02-0733 IMMUNE SYSTEMS, PLANT IMMUNOLOGY, GENE SILENCING, VIRUS RESISTANCE, DISEASE RESISTANCE

01/02-0322 IMMUNE SYSTEMS, ENDOCRINE DISRUPTERS, XENOBIOTIC CONTAMINANTS, POLYCHLORINATED BIPHENYL (PCB), KESTRELS, FALCO SPARVERIUS, ENVIRONMENTAL CONTAMINANTS

01/02-0759 IMMUNE SYSTEM SUPPRESSION, T LYMPHOCYTES, IMMUNOMODULATORS, STATINS

01/02-0531 IMMUNE TOLERANCE, AUTOIMMUNE DISEASES, ANTIGENS, APOPTOSIS, DISEASE TRIGGERS, SELECTIVE IMMUNOTHERAPIES

01/02-2347 IMMUNE TOLERANCE, PANCREAS, ISLETS OF LANGERHANS, HYPOGLYCEMIC COMA, INSULIN-PRODUCING CELLS, NEPHROTOXICITY, TRANSPLANTATION, EDMONTON PROTOCOL, ANTI-REJECTION DRUGS, STEM CELLS, GENE THERAPIES

01/02-0204 IMMUNITY, COMPLEMENT, PYOGENIC BACTERIA, MANNOSE-BINDING LECTIN ASSOCIATED SERINE PROTEASE (MASP) ENZYME, OPSONIZATION, PHAGOCYTES, LYTIC ACTIVITY, NEISSERIAL BACTERIA, MEASLES VIRUS, EPSTEIN-BARR VIRUS, HUMAN IMMUNODEFICIENCY VIRUS (HIV)

01/02-1242 IMMUNITY, PLANT DISEASES, RESISTANCE (R) GENES, FUNGICIDAL SPRAYS, SYSTEMATIC ACQUIRED RESISTANCE, INDUCIBLE RESISTANCE, ARABIDOPSIS, SALICYLIC ACID, EDR1 GENE, MPK4 GENE, GENETIC MODIFICATIONS

01/02-0201 IMMUNITY, DENDROGRAM, T-CELL EPITOPES, CYSTEINE PROTEASE ENZYMES, MAJOR HISTOCOMPATIBILITY COMPLEX (MHC), HUMAN LEUKOCYTE-ASSOCIATED ANTIGEN (HLA), T LYMPHOCYTES, LEISHMANIASIS

01/02-0809 IMMUNITY, IMMUNIZATION RISKS, PNEUMOCOCCAL DISEASE, STREPTOCOCCUS PNEUMONIAE INFECTION, INFECTIOUS DISEASE, VACCINE EFFICACY AND SAFETY, ADVISORY COMMITTEE ON IMMUNIZATION PRACTICES (ACIP)

01/02-0563 IMMUNITY, STRESS MANAGEMENT, BETA CAROTENE, VITAMIN A, VITAMIN B6, VITAMIN C, VITAMIN E, PROTEIN, SELENIUM, ZINC, ECHINACEA

01/02-2274 IMMUNITY INHIBITION, PROTEOMICS, ANTIBODY PRODUCTION, GROUP A STREPTOCOCCUS (GAS), POLYMORPHONUCLEAR LEUKOCYTE (PMN), PATHOGEN-HOST INTERACTION, BACTERIAL INFECTIONS, STREPTOCOCCUS, OPSONOPHAGOCYTOSIS

01/02-0512 IMMUNIZATION PROGRAMS, FLU, INFLUENZA A, UNITED STATES NAVY

01/02-0809 IMMUNIZATION RISKS, STREPTOCOCCUS PNEUMONIAE INFECTION, PNEUMOCOCCAL DISEASE, IMMUNITY, INFECTIOUS DISEASE, VACCINE EFFICACY AND SAFETY, ADVISORY COMMITTEE ON IMMUNIZATION PRACTICES (ACIP)

01/02-1141 IMMUNIZATIONS, CHILDHOOD VACCINATIONS, NATIONAL IMMUNIZATION SURVEY (NIS), VACCINATION COVERAGE

01/02-2047 IMMUNIZATIONS, PERTUSSIS, AUTISM, THIMEROSOL, VACCINE SIDE EFFECTS, ANTI-VACCINE CAMPAIGNS

01/02-2696 IMMUNIZATIONS, HUMAN IMMUNOGLOBULIN, ANTHRAX PREVENTION, BIOTERRORISM, PASSIVE IMMUNIZATION AGENTS, ANTIBODIES, BIOLOGICAL AGENT PREVENTION, VACCINES, ANTIBODY-BASED ANTHRAX IMMUNIZATIONS

01/02-2627 IMMUNIZATIONS, DISEASE PREVENTION, VACCINATION, VARICELLA, CENTERS FOR DISEASE CONTROL AND PREVENTION (CDC), PUBLIC HEALTH, MORBIDITY

01/02-2668 IMMUNIZATIONS, NONMODIFIABLE RISK FACTORS, DISEASE PREVENTION, RISK REDUCTION, HEALTH RISKS

01/02-2685 IMMUNIZATIONS, ENDEMICS, VACCINE DEVELOPMENT, WORLD HEALTH ORGANIZATION (WHO), CHOLERA PREVENTION, INFECTIOUS DISEASES, DIARRHEA

01/02-0042 IMMUNIZATIONS, BACTERIAL INFECTIONS, SALMONELLA GALLINARUM, SALMONELLA ENTERITIDIS, CHICKEN DISEASES, POULTRY, SEROVARS, EGG CONTAMINATION, FOOD-BORNE DISEASES

Keyword Index

01/02-1203 IMMUNOASSAYS, CHROMATOGRAPHIC IMMUNOASSAYS, ANALYTIC CHEMISTRY, ANTIBODY DETECTION, IMMUNOMETRIC ASSAYS, ASSAY TECHNIQUES, ANALYTES

01/02-2142 IMMUNOCOMPROMISED FISH, LEVAMISOLE, DISEASE RESISTANCE, AFLATOXIN, AQUACULTURED FISH, LABEO ROHITA, ROHO, FISH FARMING

01/02-1375 IMMUNOCOMPROMISED PATIENTS, HUMAN IMMUNODEFICIENCY VIRUS (HIV) INFECTION, INTERLEUKIN-2 (IL-2), HIGHLY ACTIVE ANTIRETROVIRAL THERAPY (HAART), KILLER T (CD8+) CELLS, HELPER TA (CD4+) CELLS, CYTOTOXIC T LYMPHOCYTES (CTL), ACQUIRED IMMUNODEFICIENCY SYNDROME (AIDS) VACCINE, DRUG TOXICITY

01/02-2351 IMMUNOCOMPROMISED PATIENTS, HUMAN IMMUNODEFICIENCY VIRUS (HIV), SEROLOGIC ASSAYS, CRYPTOSPORIDIUM PARVUM, CRYPTOSPORIDIOSIS

01/02-2604 IMMUNOCONJUGATES, CANCER BIOTHERAPIES, MONOCLONAL ANTIBODY (MOAB), TUMOR ANTIGENS, ANTIBODIES, ANTIGEN-ANTIBODY INTERACTIONS, ANTI-IDIOTYPE VACCINES, ANTI-TUMOR IMMUNE EFFECTS, BIOTHERAPIES, IDIOTOPES, IDIOTYPES

01/02-1096 IMMUNODEFICIENCY, GENES, CHROMOSOMES, AUTOIMMUNE DISEASE, BACTERIAL PATHOGENS, ANTIGENS, CROHN'S DISEASE, TUMOR NECROSIS FACTOR (TNF), INFLIXIMAB

01/02-2357 IMMUNODEFICIENCY, HUMAN IMMUNODEFICIENCY VIRUS (HIV), UNITED STATES CENTERS FOR DISEASE CONTROL AND PREVENTION (CDC), ACQUIRED IMMUNODEFICIENCY SYNDROME (AIDS), AIDSVAX, PROTEASE INHIBITORS, AZIDOTHYMIDINE (AZT)

01/02-0459 IMMUNODEFICIENCY DISEASES, LYMPHOCYTES, B CELLS, T CELLS, STEM CELL TRANSPLANT, INFANT INFECTIONS

01/02-1652 IMMUNODOMINANCE, TUBERCULOSIS VACCINE, MYCOBACTERIUM TUBERCULOSIS, ANTIGEN DISCOVERY, VACCINE DEVELOPMENT, GENOME SEQUENCING

01/02-1354 IMMUNOGENICITY, TWINRIX, HEPATITIS A, HEPATITIS B, HEPATITIS VACCINES, HAVRIX VACCINE, ENERGIX-B VACCINE, LIVER DISEASE, CLOTTING DISORDERS, ILLEGAL INJECTABLE DRUGS, FOOD AND DRUG ADMINISTRATION (FDA)

01/02-2333 IMMUNOGLOBULIN, AUTOIMMUNE SYNDROME, B LYMPHOCYTES, AUTOANTIBODIES, CHROMOSOMES, T LYMPHOCYTES (T CELLS), INTERLEUKIN 2, SYSTEMIC LUPUS ERYTHEMATOSUS (SLE), KINASES, CD40, NUCLEAR ANTIGENS

01/02-1688 IMMUNOGLOBULIN A ANTIGLIADIN, GASTROINTESTINAL SYMPTOMS, ROME II, IRRITABLE BOWEL SYNDROME (IBS), COLONOSCOPY, SIGMOIDOSCOPY, BARIUM ENEMA, CELIAC DISEASE, IMMUNOGLOBULIN G ANTIGLIADIN, ENDOMYSIAL ANTIBODIES

01/02-1417 IMMUNOGLOBULIN E, CHRONIC INFLAMMATORY DISEASES, ASTHMA, DUST MITES, IMMUNE SYSTEM, B CELLS, ALLERGENS, ANTIBODIES, MAST CELLS, BASOPHILS, DERMATOPHAGOIDES PTERONYSSINUS

01/02-1767 IMMUNOGLOBULIN E, ANAPHYLAXIS, ALLERGIC REACTIONS, PLANT SEED PROTEINS, POLLEN, BIOTECHNOLOGY, HISTAMINES, PEANUTS, HYPOALLERGENIC FOODS, GENETICALLY ENGINEERED CROPS

01/02-0820 IMMUNOGLOBULIN E ANTIBODIES, IMMUNOLOGY, ALLERGIES, AIRWAY INFLAMMATION, IMMUNE RESPONSE, ASTHMA

01/02-2574 IMMUNOGLOBULIN G1, ENVIRONMENTAL FACTORS, ENTERIC MICROFLORA, AUTOIMMUNE DISEASES, CROHN'S DISEASE, ULCERATIVE COLITIS (UC), PROBIOTICS

01/02-1688 IMMUNOGLOBULIN G ANTIGLIADIN, GASTROINTESTINAL SYMPTOMS, ROME II, IRRITABLE BOWEL SYNDROME (IBS), COLONOSCOPY, SIGMOIDOSCOPY, BARIUM ENEMA, IMMUNOGLOBULIN A ANTIGLIADIN, CELIAC DISEASE, ENDOMYSIAL ANTIBODIES

01/02-1385 IMMUNOGLOBULINS, ANTIBODY DEFICIENCIES, PLASMA, AUTOIMMUNE DISEASES, INFLAMMATORY DISEASES, NEUROLOGIC DISEASES, INTRAVENOUS IMMUNOGLOBULIN

01/02-1677 IMMUNOLOGICAL DETECTION, POTTERY, ARCHAEOLOGICAL POTTERY, PREHISTORIC SOCIETIES, PROTEIN RESIDUES, PALEONTOLOGICAL SPECIMENS, IRON AGE, DATING TECHNIQUES, OSTEOCALCIN, MATRIX ASSISTED LASER DESORPTION IONIZATION MASS SPECTROMETRY (MALDI-MS)

01/02-1386 IMMUNOLOGICAL FACTORS, BEHAVIORAL FACTORS, CHRONIC FATIGUE SYNDROME (CFS), PHARMACOLOGICAL FACTORS, SUPPLEMENTS, ALTERNATIVE INTERVENTION, COMPLEMENTARY INTERVENTION

01/02-1246 IMMUNOLOGICAL STUDIES, WEST NILE (WN) VIRUS, KUNJIN (KUN) VIRUS, FLAVIVIRUS, VACCINE DEVELOPMENT, INFECTIOUS DISEASES, VIRUS RELATIONSHIPS

01/02-1043 IMMUNOLOGICAL SYNAPSE, NERVOUS SYSTEM, AGRIN, AGGREGATING FACTORS, SYNAPSE REGULATION

01/02-1684 IMMUNOLOGIC MEMORY, IMMUNE RESPONSE, VACCINES, MATERNAL IMMUNOLOGY

01/02-2540 IMMUNOLOGY, RECEPTOR GENES, NOTCH SIGNALING, PRE-T CELL RECEPTOR ALPHA (PTA) GENE, CELLULOSE SYNTHASELIKE (CSL) TRANSCRIPTION FACTOR, T-CELL GENE EXPRESSION, GENE ACTIVATION, NOTCH SIGNALING, TRANSMEMBRANE RECEPTORS

01/02-2695 IMMUNOLOGY, DISEASE RESEARCH, GENOME PROJECT, TUMOR FORMATION, EMBRYONIC STEM CELLS, MOUSE RESEARCH, KNOCKOUT MICE, MENDEL/GREGOR

01/02-0820 IMMUNOLOGY, ASTHMA, ALLERGIES, AIRWAY INFLAMMATION, IMMUNE RESPONSE, IMMUNOGLOBULIN E ANTIBODIES

01/02-0301 IMMUNOLOGY, HUMAN IMMUNODEFICIENCY VIRUS (HIV), VACCINES, NATIONAL INSTITUTES OF HEALTH (NIH), ACQUIRED IMMUNODEFICIENCY SYNDROME (AIDS) VACCINE, PHARMACEUTICAL RESEARCH, VACCINE DEVELOPMENT

01/02-2398 IMMUNOLOGY, LOW-DENSITY LIPOPROTEIN (LDL) CHOLESTEROL, CHOLESTEROL ESTER TRANSFER PROTEIN (CETP) VACCINE, T CELLS, ANTIGENS, HIGH-DENSITY LIPOPROTEIN (HDL) CHOLESTEROL

01/02-1203 IMMUNOMETRIC ASSAYS, IMMUNOASSAYS, ANALYTIC CHEMISTRY, ANTIBODY DETECTION, CHROMATOGRAPHIC IMMUNOASSAYS, ASSAY TECHNIQUES, ANALYTES

01/02-0550 IMMUNOMODULATION, MERCURY (HG), FISH TOXICITY, IMMUNOTOXICITY, POISON, TOXICOLOGY

01/02-1130 IMMUNOMODULATION, LYMPHOCYTES, THYMUS, T CELLS, ANTIGENS, MAJOR-HISTOCOMPATIBILITY-COMPLEX (MHC), AUTOIMMUNITY, FOOD AND DRUG ADMINISTRATION (FDA)

01/02-0759 IMMUNOMODULATORS, T LYMPHOCYTES, STATINS, IMMUNE SYSTEM SUPPRESSION

01/02-2279 IMMUNOPATHOGENESIS, INTERLEUKIN-10 (IL-10), TUMOR IMMUNITY, DENDRITIC CELL (DC) SUBSETS, STROMAL-DERIVED FACTOR-1, PRECURSOR PLASMACYTOID DENDRITIC CELL (PREDC2)

01/02-0138 IMMUNOREACTIVITY, MATRIX METALLOPROTEINASE ENZYME (MMP), SKIN CANCER, CANCER/SKIN, METASTASIS, STROMELYSIN, ANGIOGENESIS, EXTRACELLULAR MATRIX (ECM), MALIGNANT MELANOMA, ENZYME FUNCTIONS, NEOPLASTIC TRANSFORMATIONS

01/02-0139 IMMUNOREACTIVITY, NEOPLASTIC TRANSFORMATIONS, STROMELYSINS, CELL MODULATORS, EXTRACELLULAR MATRIX (ECM), TUMOR ANGIOGENESIS, PROSTATE CANCER, MATRIX METALLOPROTEINASE ENZYME (MMP), CANCER/PROSTATE

01/02-1392 IMMUNOREACTIVITY, MOLECULAR MIMICRY, AUTOIMMUNE DISEASES, ANTIGEN-SPECIFIC CROSS-REACTIVITY, LIPOPOLYSACCHARIDES (LPS), IMMUNOSUPPRESSIVE CYTOKINES, DETERMINANT SPREADING

01/02-0768 IMMUNOSTIMULATORY DRUGS, BACTERIA, CANCER TREATMENT, DEOXYRIBONUCLEIC ACID (DNA), OLIGONUCLEOTIDES, COLEY'S TOXIN, BACILLUS CALMETTE-GUERIN

01/02-1770 IMMUNOSUPPRESSANTS, RICKETS, SUPPLEMENTATION, INSULIN-SECRETING PANCREATIC CELLS, DIABETES MELLITUS TYPE I (DMI), AUTOIMMUNE DISEASES, VITAMIN D

01/02-1392 IMMUNOSUPPRESSIVE CYTOKINES, MOLECULAR MIMICRY, IMMUNOREACTIVITY, ANTIGEN-SPECIFIC CROSS-REACTIVITY, LIPOPOLYSACCHARIDES (LPS), AUTOIMMUNE DISEASES, DETERMINANT SPREADING

01/02-1133 IMMUNOTHERAPY, NATIONAL INSTITUTES OF HEALTH (NIH), NATIONAL CANCER INSTITUTE (NCI), SPONTANEOUS REMISSION, METASTATIC CANCERS, IMMUNE SYSTEM, T LYMPHOCYTES, MALIGNANT MELANOMA, RENAL CELL CANCER, INTERLEUKIN-2, LYMPHOKINE-ACTIVATED KILLER CELL (LAK)

01/02-0159 IMMUNOTHERAPY, VAGINITIS, RECOMBINANT BACTERIA, MUCOSAL INFECTIONS, STREPTOCOCCUS GORDONII, CANDIDA ALBICANS, COMMENSAL BACTERIA, ANTIBODY DELIVERY, BACTERIAL THERAPY

01/02-0161 IMMUNOTHERAPY, VACCINE THERAPIES, ENDOTHELIAL CELLS, TUMOR INHIBITION, CANCER TREATMENTS, ANGIOGENESIS, BLOOD VESSELS, XENOGENEIC IMMUNE RESPONSE

01/02-0190 IMMUNOTHERAPY, HUMAN MONOCLONAL ANTIBODIES, IMMUNE RESPONSE, COLORECTAL CANCER, PEPTIDE ANTIGENS, HUMAN MONOCLONAL ANTIBODY SK-1 (HUMAB SK-1), CANCER THERAPY, CANCER/COLORECTAL

01/02-0259 IMMUNOTHERAPY, BASAL CELL CARCINOMA, SQUAMOUS CELL CARCINOMA, MELANOMA, MELANOCYTES, RADIATION, CHEMOTHERAPY, SKIN CANCER, INTERFERON-ALPHA, INTERLEUKIN-2

01/02-1039 IMMUNOTHERAPY, AMYLOID-BETA PEPTIDE, IN VIVO BRAIN IMAGING, ANTI-AMYLOID-BETA ANTIBODIES, MULTIPHOTON MICROSCOPY, ALZHEIMER'S DISEASE (AD) THERAPY, SENILE PLAQUE REVERSAL, NEURODEGENERATIVE DISEASES, BRAIN DISEASES, IMAGING TECHNIQUES

01/02-0550 IMMUNOTOXICITY, MERCURY (HG), FISH TOXICITY, TOXICOLOGY, POISON, IMMUNOMODULATION

01/02-2647 IMPACTED MOLARS, DENTAL CARE, ORAL SURGERY, MOLARS, CYSTS, WISDOM TEETH, TOOTH EXTRACTION

01/02-1401 IMPAIRED EXERCISE CAPACITY, CARDIAC DISEASE, ASPIRIN THERAPY, PREVENTIVE MEDICINE, ECHOCARDIOGRAPHY

01/02-0189 IMPAIRED GLUCOSE TOLERANCE, TYPE 2 DIABETES MELLITUS, GLUCOSE TOLERANCE, DIABETES, OVERWEIGHT, HEALTHY LIFESTYLES, DISEASE PREVENTION

01/02-2318 IMPERFECT VACCINES, ANTI-INFECTION VACCINES, MALARIA, INFECTION-BLOCKING VACCINES, VACCINES

01/02-0369 IMPERILED SPECIES, HABITAT CONSERVATION PLAN (HCP), UNITED STATES FISH AND WILDLIFE SERVICE, NATIONAL MARINE FISHERIES SERVICE, EXTINCTION PROTECTION, ENDANGERED SPECIES, UNITED STATES LANDOWNERS

01/02-0807 IMPLANTABLE DRUG DOSING SYSTEM, CONTROLLED RELEASE TECHNOLOGY, DRUG DELIVERY SYSTEMS, ARTIFICIAL MUSCLES, SPACE TRAVEL

01/02-1978 IMPLANTATION FAILURE, HUMAN REPRODUCTION, BLASTOCYST, MORULA, TROPHOBLASTS, INFERTILITY FACTORS, EMBRYONIC DEVELOPMENT, PREGNANCY

01/02-1122 IMPLANTED NEURONS, SPINAL CORD INJURIES, NERVOUS SYSTEM INJURIES, AXON STRETCHING

01/02-2682 IMPORTED VIRUSES, VACCINATIONS, INOCULATION, CENTERS FOR DISEASE CONTROL AND PREVENTION (CDC), MEASLES, CONTAGIOUS DISEASES, VIRAL DISEASES

01/02-1976 IMPRINTING, PARTHENOGENESIS, STEM CELL SOURCES, ASEXUAL REPRODUCTION, EMBRYONIC STEM CELLS

01/02-0670 IMPROVED CROP PERFORMANCE, TRANSGENIC INSECTICIDAL CORN, GENETICALLY ENGINEERED CROPS, LEPIDOPTERAN PESTS, BACILLUS THURINGIENSIS (BT), BROAD-SPECTRUM INSECTICIDES, PESTICIDE USE, MONARCH BUTTERFLY, EUROPEAN CORN BORER, OSTINIA NUBILALIS

01/02-0494 IMPROVED VACCINE POTENCY, DEOXYRIBONUCLEIC ACID (DNA) EXPRESSION VECTORS, IMMUNE RESPONSE, TUBERCULOSIS (TB), PLASMID DNA VACCINES, VACCINE DELIVERY

01/02-0292 INATTENTIONAL BLINDNESS, VISION RESEARCH, CHANGE BLINDNESS, PERCEPTION, SACCADES, RETINAS, COHERENCE THEORY, PSYCHOLOGY, COGNITIVE ERROR, FALSE MEMORY

01/02-0784 INATTENTIVENESS, RITALIN, DIAGNOSTIC AND STATISTICAL MANUAL OF MENTAL DISORDERS, METHYLPHENIDATE, HYPERACTIVITY, ATTENTION DEFICIT HYPERACTIVITY DISORDER (ADHD)

01/02-1293 INBREEDING, PLANT POPULATIONS, MATING PATTERNS, CONSERVATION, ERIOGONUM OVALIFOLIUM, OUTCROSSING RATES, SAN BERNARDINO MOUNTAINS, GENETIC VARIATION, ENDANGERED PLANTS

01/02-1063 INBREEDING DEPRESSION, POPULATION DYNAMICS, GENETIC RESCUE HYPOTHESIS, METAPOPULATION STRUCTURE, DISTRIBUTION VARIATIONS, RESCUE EFFECTS, IMMIGRANT EFFECTS, SILENE ALBA, DROSOPHILA MELANOGASTER

01/02-0043 INBREEDING PREVENTION, FEMALE SPERM SELECTION, REPRODUCTIVE CHOICE, BREEDING BEHAVIOR, BIRD REPRODUCTION

01/02-0344 INCA INDIANS, CAMELIDS, ALPACA ORIGINS, SELECTIVE BREEDING, PERUVIAN FABRICS, ALPACA FIBER, DEOXYRIBONUCLEIC ACID (DNA) COMPARISONS

01/02-2575 INCIDENCE RATES, PROSPECTIVE COHORT STUDIES, AMBIDIRECTIONAL COHORT STUDIES, RETROSPECTIVE COHORT STUDIES, COHORT STUDIES, RELATIVE RISKS, CONFIDENCE INTERVALS, SELECTION BIAS

01/02-0172 INCLUSIVE FITNESS THEORY, SEXUAL REPRODUCTION, HAMILTON/WILLIAM D., ANIMAL BEHAVIOR, REPRODUCTION, GROUP BEHAVIOR, EVOLUTIONARY THEORIES

01/02-0934 INCOMPLETE METAMORPHOSIS, CICADA LIFE HISTORY, HARVESTFLY, PERIODICAL CICADA MAGICICADA, DOGDAY CICADA, HOMOPTERA, INSECT BEHAVIOR, TIBICEN CANICULARIS

01/02-2513 INCREASED ALGAL BIOMASS, GLOBAL WARMING, CYANOBACTERIA, CLIMATE CHANGE, ALGAL BLOOMS, PHYTOPLANKTON POPULATIONS

01/02-1426 INCREASING PATIENT PHYSICAL ACTIVITY, ACTIVITY COUNSELING TRIAL, PHYSICAL ACTIVITY, PHYSICIAN COUNSELING

01/02-0919 INCUBATION ENVIRONMENT, NATATOR DEPRESSUS, FLATBACK TURTLE, TURTLE HATCHING, MARINE TURTLE DEVELOPMENT, NUTRIENT SOURCES, EGG WATER BALANCE, HATCHLING ENERGY RESERVES, TEMPERATURE IMPACT

Keyword Index

01/02-0678 INDEPENDENT PRESS ASSOCIATION, MAGAZINE PUBLISHING, PAPER RECYCLING, DIOXIN, PAPER PROJECT, COOP AMERICA, CONSERVATREE, ENVIRONMENTALISM

01/02-1923 INDETERMINATE TREE SPECIES, TREE DEFOLIATION RESPONSE, DETERMINATE TREE SPECIES, ENVIRONMENTAL STRESS, DECIDUOUS TREES, EVERGREEN TREES, JAPANESE LARCH, WHITE PINE, BEAR OAK

01/02-0537 INDIANAPOLIS-IBADAN DEMENTIA PROJECT (IIDP), ALZHEIMER'S DISEASE (AD), AFRICAN AMERICANS, DEMENTIA, YORUBA

01/02-1501 INDIAN DESERT CAT, SURROGATE ANIMAL MOTHERS, ADVANCED REPRODUCTIVE TECHNIQUES, ENDANGERED SPECIES, CONSERVATION CLONING, GAUR, CLONING

01/02-0020 INDIAN RHINO, LAPALALA WILDERNESS, WILDLIFE RESERVES, JAVAN RHINO, SUMATRAN RHINO, SOUTH AFRICAN RHINOCEROS, BLACK RHINO, WHITE RHINO, GAME HUNTING, CONSERVATION STRATEGIES, RHINOCEROS POPULATION DECLINES

01/02-0683 INDIAN SHELTER CAVES, AMARGOSA RIVER, PUPFISH, MOJAVE TRIBES, SLEEPING CIRCLES, DEATH VALLEY NATIONAL PARK, MYSTERY RINGS

01/02-2463 INDIGENOUS COMMUNITIES, NILGIRI BIOSPHERE RESERVE, SUSTAINABLE HARVEST, NONTIMBER FOREST PRODUCT (NTFP), ACACIA SINUATA, EMBLICA OFFICINALIS, BAMBOO, GOOSEBERRY

01/02- 1826 INDIGENOUS PEOPLE, MAYO CULTURE, MEXICAN HABITATS, THORNSCRUB, ENDANGERED ENVIRONMENTS, ETHNOBOTANY, COASTAL VEGETATION

01/02-0656 INDIGO BUNTING LIFE HISTORY, FINCHES, BIRD BEHAVIOR, SONGBIRDS

01/02-0231 INDINAVIR, SEROTONISM, CYCLOSPORIN, THEOPHYLLINE, ST. JOHN'S WORT, DIGOXIN, PIROZICAM, HERBAL REMEDIES, DRUG INTERACTIONS

01/02-2032 INDIRECT ANGIOGENIC MOLECULES, MALIGNANT TUMORS, HEMATOLOGIC MALIGNANCIES, DIRECT ANGIOGENIC MOLECULES, ANGIOGENESIS, INTEGRINS, VASCULAR ENDOTHELIAL GROWTH FACTOR (VEGF)

01/02-0910 INDIVIDUAL RESPONSE TO DRUGS, DRUG RESPONSE, GENE POLYMORPHISMS, SINGLE NUCLEOTIDE POLYMORPHISM (SNP), DESIGNER DRUGS, MICROARRAY TECHNOLOGIES, DEOXYRIBONUCLEIC ACID (DNA) ALTERATIONS, MASS SPECTROMETRY, MICROSPHERE TECHNOLOGY, MICROARRAY TECHNOLOGY, PHARMACOGENOMICS

01/02-1728 INDIVIDUAL ZONES OF OPTIMAL FUNCTIONING (IZOF), MENTAL HEALTH MODEL (MHM), PERSONALITY STRUCTURE, MOOD STATES, STALENESS SYNDROME, INTROVERSION-EXTROVERSION DIMENSION, PROFILE OF MOOD STATES (POMS), SPORTS MEDICINE, TRAINING INTENSITY, ANXIETY

01/02-0879 INDOLE, VETERANS ADMINISTRATION, FLATULENCE, LEVITT/MICHAEL, SKATOLE, HYDROGEN SULFIDE, DIMETHYL SULFIDE, METHANETHIOL, COLONIC DETONATION, PURGATIVES, COLITIS

01/02-1398 INDONESIA, NIPAH VIRUS, HENDRA VIRUS, MALAYSIA, AUSTRALIA, FRUIT BATS, PARAMYXOVIRIDAE, PIGS, ZOONOTIC VIRUS, WORLD HEALTH ORGANIZATION (WHO), PHILIPPINES

01/02-0982 INDONESIA, ECOTOURISM, SOUTHEAST ASIA, BALI, THIRD WORLD TOURISM, SULAWESI, TONGIAN ISLANDS, CORAL REEFS, CULTURAL DIVERSITY, BIOLOGICAL DIVERSITY, ECOLOGICAL DAMAGE

01/02-0366 INDONESIA, POISON, FISHING, CORAL REEFS, PHILIPPINES, CYANIDE, TROPICAL FISH, AQUARIUMS, MARINE AQUARIUM COUNCIL, INTERNATIONAL MARINELIFE ALLIANCE, NET FISHING

01/02-1900 INDONESIAN RAINFOREST FIRES, EL NINO-SOUTHERN OSCILLATION, FOREST FIRES, EAST KALIMANTAN FOREST FIRES, LOGGING PRACTICES, CLEARCUTTING, TROPICAL RAINFOREST FIRES, FIRE HAZARD

01/02-0984 INDO-PACIFIC OCEAN, SQUID, OCEAN POLLUTANTS, BIOINDICATORS, SEABIRDS, MARINE MAMMALS, PURPLEBACK FLYING SQUID (STHENOTEUTHIS OUALANIENSIS), MARINE FOOD WEB, HIGH RESOLUTION INDUCTIVELY COUPLED PLASMA-MASS SPECTROMETRY (HR ICP-MS), INDUCTIVELY COUPLED PLASMA ATOMIC EMISSION SPECTROPHOTOMETRY (ICP-AES), ODDO-HARKINS LAW OF RARE EARTH

01/02-1243 INDUCED OVULATORS, CONSERVATION BIOLOGISTS, ASSISTED REPRODUCTION, MATING BEHAVIORS, REPRODUCTIVE PATTERNS, SUMATRAN RHINOS, CENTER FOR RESEARCH OF ENDANGERED WILDLIFE (CREW), CAPTIVE BREEDING PROGRAMS, WILDLIFE CONSERVATION, ENDANGERED MAMMALS

01/02-1048 INDUCIBLE GENE EXPRESSION SYSTEM, TYROSINASE ENZYME, COAT COLOR IN MICE, GENE EXPRESSION, ISOPROPYL BETA-D-GALACTOSIDE (IPTG), MELANIN PIGMENT METABOLISM, LAC OPERON, LACTOSE METABOLISM, REVERSIBLE GENE EXPRESSION SYSTEM, ESCHERICHIA COLI

01/02-1242 INDUCIBLE RESISTANCE, PLANT DISEASES, RESISTANCE (R) GENES, IMMUNITY, SYSTEMATIC ACQUIRED RESISTANCE, FUNGICIDAL SPRAYS, ARABIDOPSIS, SALICYLIC ACID, EDR1 GENE, MPK4 GENE, GENETIC MODIFICATIONS

01/02-0984 INDUCTIVELY COUPLED PLASMA ATOMIC EMISSION SPECTROPHOTOMETRY (ICP-AES), SQUID, OCEAN POLLUTANTS, BIOINDICATORS, SEABIRDS, MARINE MAMMALS, PURPLEBACK FLYING SQUID (STHENOTEUTHIS OUALANIENSIS), INDO-PACIFIC OCEAN, HIGH RESOLUTION INDUCTIVELY COUPLED PLASMA-MASS SPECTROMETRY (HR ICP-MS), MARINE FOOD WEB, ODDO-HARKINS LAW OF RARE EARTH

01/02-2408 INDUCTIVELY COUPLED PLASMA MASS SPECTROMETRY (ICP-MS), LEAD POISONING DETECTION, ATOMIC SPECTROSCOPIC (AS) TECHNIQUES, GRAPHITE FURNACE ATOMIC ANALYSIS (GFAA), TRACE METALS, HEALTH RISKS

01/02-1791 INDUCTIVISM, HYPOTHESES TESTING, MODUS TOLLENS, FALSIFICATION, SCIENTIFIC METHOD, EXPERIMENTAL SCIENCE, HISTORICAL HYPOTHESES

01/02-2206 INDUSTRIAL, EPIPHYTIC MOSS, BIOMONITORS, AIR POLLUTION MEASUREMENTS, METAL ION POLLUTION, POLLUTION MONITORING, MOSS

01/02-2511 INDUSTRIAL CONTAMINATION, POLYCHLORINATED BIPHENYL (PCB), WATER RESIDENCE TIME, PERSISTENT ORGANIC POLLUTANT (POP)

01/02-2507 INDUSTRIAL EFFLUENTS, MERCURY CONTAMINATION, LAKE VANERN, CONTAMINATION RECOVERY

01/02-0680 INDUSTRIALIZED FISHING, COD, NEWFOUNDLAND, TRAWLERS, FISHING, FAIRTRY

01/02-0372 INDUSTRIAL POLLUTION, WATER POLLUTION, RENAL GLOMERULI, HISTOPATHOLOGY, PARASITE-HOST INTERACTION, POLYCHLORINATED BIPHENYL (PCB) COMPOUNDS, FISH CONTAMINATION

01/02-2505 INDUSTRIAL POLLUTION, WATER QUALITY, MINING INDUSTRIES, PREINDUSTRIAL-AGE POLLUTION, LAKE MALAREN, METAL POLLUTION, DIATOM ANALYSES

01/02-2221 INDUSTRIAL POLLUTION, PULP MILL CONTAMINATION, ENDANGERED SPECIES, ARDEA HERODIAS, GREAT BLUE HERON, CHLORINATED HYDROCARBONS, TOXIC EQUIVALENCY VALUES (TEQ), AQUATIC FOOD CHAIN, ENVIRONMENTAL TOXICANTS, BIRD EGGS, POLYCHLORINATED DIBENZO-P-DIOXIN (PCDD)

01/02-0094 INDUSTRIAL WASTEWATER POLLUTION, MERCURY-RESISTANT BACTERIA, BIOREMEDIATION

01/02-1880 INDUSTRY, NUTRITIONALLY ENRICHED POULTRY PRODUCTS, OMEGA-3 FATTY ACIDS, POULTRY FEED, HEALTHFUL DIET

01/02-1438 INDY GENE, NEMATODE WORMS, FRUIT FLIES, HORMESIS, LONGEVITY GENES, MUTANTS, RADIATION, PESTICIDES, FREE RADICALS, AGE-1 GENE, CALORIC RESTRICTION

01/02-0445 INDY GENE, DROSOPHILA MELANOGASTER, AGING, FRUIT FLIES, LIFE SPAN LENGTHENING, GENE MUTATIONS

01/02-1429 INFANT FORMULA, PHYTOESTROGENS, ESTROGEN, HORMONES, SOY ISOFLAVONES, MENSTRUATION, COW-MILK FORMULA

01/02-2652 INFANT HEALTH, ASSISTED REPRODUCTIVE TECHNOLOGY (ART), MULTIPLE BIRTHS, PREGNANCY, WOMEN'S HEALTH, CENTERS FOR DISEASE CONTROL AND PREVENTION (CDC), INFERTILITY, PUBLIC HEALTH

01/02-2028 INFANT HEALTH, MOTHER-TO-CHILD HIV-1 TRANSMISSION, BREAST-FEEDING, ANTIRETROVIRAL HIV THERAPY, PREVENTING HIV INFECTION, HUMAN IMMUNODEFICIENCY VIRUS (HIV), HEALTHCARE IN RESOURCE-POOR REGIONS

01/02-2675 INFANT HEALTH RISKS, PREGNANCY, SMOKING, CIGARETTE SMOKING, MATERNAL CIGARETTE SMOKING, METABOLIC GENE POLYMORPHISM, LOW BIRTH WEIGHT, PREMATURE BIRTH, GENETIC SUSCEPTIBILITY, PRENATAL CARE

01/02-0459 INFANT INFECTIONS, LYMPHOCYTES, B CELLS, T CELLS, STEM CELL TRANSPLANT, IMMUNODEFICIENCY DISEASES

01/02-0470 INFANT MORTALITY, APGAR SCORE, NEWBORN ASSESSMENT, UMBILICAL-ARTERY BLOOD PH

01/02-1775 INFANT PREMATURITY, CORTICOSTEROIDS, PRETERM LABOR, DRUG OVERUSE, RESPIRATORY DISTRESS, BIRTH DEFECTS

01/02-1114 INFANT RESPIRATORY AILMENTS, VIRAL PROPHYLAXIS, RIBAVIRIN, PALIVIZUMAB, MONOCLONAL ANTIBODY THERAPY, PASSIVE IMMUNITY, POLYCLONAL ANTIBODY THERAPY, RESPIRATORY SYNCYTIAL VIRUS (RSV) INFECTION

01/02-1076 INFANTS, EAR INFECTIONS, PACIFIER USE, OTITIS MEDIA, PEDIATRIC ILLNESSES

01/02-2677 INFANTS, LOW-BIRTH-WEIGHT, NEUROLOGICAL DEVELOPMENT, NEONATAL INTENSIVE CARE, PREMATURE BIRTH, DEVELOPMENT, GROWTH RATE, HEALTH RISKS, INTELLIGENCE SCORES

01/02-1695 INFECTED BLOOD, VIRAL DISEASES, LIVER TRANSPLANTS, INTERFERON ALPHA-2B, ACUTE HEPATITIS C, INTRAVENOUS DRUG USERS, HEPATITIS C

01/02-2318 INFECTION-BLOCKING VACCINES, ANTI-INFECTION VACCINES, MALARIA, VACCINES, IMPERFECT VACCINES

01/02-1036 INFECTION DEFENSES, VIRAL INFECTIONS, SIGNALING PATHWAYS, INFLAMMATORY RESPONSE, TRANSCRIPTION FACTORS, NF-KB, CHEMOKINES, SIGNAL TRANSDUCTION, CYTOKINE PRODUCTION

01/02-1024 INFECTION-FIGHTING MECHANISMS, ADAPTIVE IMMUNITY, FEEDBACK LOOPS, RESPONSE CONTROLS, IMMUNE SYSTEM FUNCTIONS

01/02-1367 INFECTION MECHANISMS, PROTEIN SECRETION, BACTERIAL INVASION, PATHOGENESIS FACTORS, HOST-PARASITE INTERACTION, IMMUNE RESPONSE, SUPRAMOLECULAR COMPLEX, EXTRACELLULAR ENVIRONMENT

01/02-2646 INFECTION PREVENTION, STAPHYLOCOCCUS AUREUS, BACTEREMIA, HEMODIALYSIS, VACCINE, CAPSULAR POLYSACCHARIDES

01/02-1983 INFECTION RESPONSES, IMMUNE SYSTEM RESPONSE, INNATE IMMUNITY, ADAPTIVE IMMUNITY, MACROPHAGES, WHITE BLOOD CELLS, TOLL-LIKE RECEPTOR (TLR), PROTEIN RECEPTORS, AUTOIMMUNE DISEASE TREATMENT

01/02-1404 INFECTIONS, ANOSMIA, HYPOSMIA, NASAL POLYPS, NASAL INFLAMMATION, ALZHEIMER'S DISEASE, PARKINSON'S DISEASE, DOPAMINE, SENSE OF SMELL, LOSS OF SENSE OF SMELL

01/02-2299 INFECTIONS, NONSTEROIDAL ANTIINFLAMMATORY DRUG (NSAID), PEPTIC-ULCER DISEASE, HELICOBACTER PYLORI, RISK FACTORS

01/02-1718 INFECTIONS, CHRONIC DISEASES, KOCH'S POSTULATES, GASTRIC ULCERS, ENDOGENOUS RETROVIRUSES, HELICOBACTER PYLORI, ALZHEIMER'S DISEASE, VIRAL INFECTIOUS PROCESSES, ACUTE INFECTIOUS DISEASES, DISEASE PATHOGENS

01/02-1092 INFECTIONS, CUTANEOUS ANTHRAX, EPIZOOTIC, INHALATIONAL ANTHRAX, GASTROINTESTINAL ANTHRAX, ANTHRAX, ANTIBIOTICS

01/02-2722 INFECTIONS, BLOOD SUBSTITUTES, TRANSFUSIONS, CELL-FREE HEMOGLOBIN, PERFLUOROCARBONS, ARTIFICIAL BLOOD, HEMOGLOBIN-BASED OXYGEN CARRIER (HBOC)

01/02-0425 INFECTIONS, MICROBES, BIOFILMS, BACTERIAL TRANSPORT

01/02-2029 INFECTIONS, ATHEROSCLEROSIS, CHLAMYDIA PNEUMONIAE, CYTOMEGALOVIRUS (CMV), INFLAMMATORY PROCESSES, CARDIOVASCULAR DISEASE (CVD)

01/02-1369 INFECTIONS, AIR POLLUTION, PULMONARY BACTERICIDAL ACTIVITY, IMMUNE SYSTEM, FLUORIDE INHALATION EXPOSURE

01/02-1783 INFECTIONS IN HUMANS, FARM ANIMALS, ANTIBIOTIC USE IN ANIMALS, LIVESTOCK, FOOD AND DRUG ADMINISTRATION (FDA)

01/02-0887 INFECTIOUS AGENTS, BRAIN STRUCTURE, SPRING BIRTHS, ULTRAVIOLET (UV) LIGHT, NORTHERN HEMISPHERE, SOUTHERN HEMISPHERE, VITAMIN D, FLU, SCHIZOPHRENIA, EL NINO

01/02-0365 INFECTIOUS CYCLE, CHLAMYDIA, TYPE III SECRETION (TTS) PATHWAYS, BACTERIAL INFECTIONS, PATHOGENS

01/02-0178 INFECTIOUS DISEASE ORIGINS, TAPEWORMS, TRYPANOSOMES, EVOLUTIONARY TREES, DEOXYRIBONUCLEIC ACID (DNA) ANALYSIS, GENETIC VARIATION, BACTERIAL EVOLUTION, PARASITE-HOST INTERACTION, DISEASE ACQUISITION, BLACK DEATH, EPIDEMIOLOGY

01/02-1025 INFECTIOUS DISEASE RESPONSES, MEMORY T CELLS, CYTOKINES, INTRACELLULAR SIGNALING, CELL RECEPTORS, INTERLEUKINS, IMMUNE RESPONSE MECHANISMS, T CELL DEATH, EFFECTOR T CELLS, CELL DIFFERENTIATION, MAJOR HISTOCOMPATIBILITY COMPLEX (MHC)

01/02-1026 INFECTIOUS DISEASE RESPONSES, B CELLS, T CELLS, LYMPHOCYTES, ADAPTIVE IMMUNITY, ANTIGEN S, IMMUNE RESPONSE REGULATION, HOST-PATHOGEN INTERACTIONS

01/02-0809 INFECTIOUS DISEASES, IMMUNIZATION RISKS, PNEUMOCOCCAL DISEASE, IMMUNITY, STREPTOCOCCUS PNEUMONIAE INFECTION, VACCINE EFFICACY AND SAFETY, ADVISORY COMMITTEE ON IMMUNIZATION PRACTICES (ACIP)

01/02-1087 INFECTIOUS DISEASES, FOOT-AND-MOUTH DISEASE, MAD COW DISEASE

01/02-2629 INFECTIOUS DISEASES, ANTIBIOTICS, RECEPTOR PROTEINS, ANTHRAX THERAPIES, PREVENTIVE STRATEGIES, BACTERIAL DISEASES, TOXINS

01/02-2653 INFECTIOUS DISEASES, TUBERCULOSIS (TB), PUBLIC HEALTH, DISEASE TREATMENTS, CENSUS, IMMIGRATION, CENTERS FOR DISEASE CONTROL AND PREVENTION (CDC)

01/02-2685 INFECTIOUS DISEASES, ENDEMICS, VACCINE DEVELOPMENT, WORLD HEALTH ORGANIZATION (WHO), IMMUNIZATIONS, CHOLERA PREVENTION, DIARRHEA

01/02-1396 INFECTIOUS DISEASES, WEST NILE VIRUS, COMPUTER MAPPING, GEOGRAPHIC INFORMATION SYSTEM (GIS), MAPPING, VIRAL INFECTIONS

01/02-2354 INFECTIOUS DISEASES, ACQUIRED IMMUNODEFICIENCY SYNDROME (AIDS), ANTIMICROBIALS, MICROBIAL RESISTANCE, WORLD HEALTH ORGANIZATION (WHO), MODEL LISTS OF ESSENTIAL DRUGS, GLOBAL STRATEGY FOR CONTAINMENT OF ANTIMICROBIAL RESISTANCE

01/02-1360 INFECTIOUS DISEASES, ENCEPHALITISLIKE VIRUS, AVIAN DEATHS, MOSQUITO-BORNE VIRUSES, PUBLIC HEALTH CHALLENGES, VIRAL OUTBREAKS, WEST NILE (WN) VIRUS

Keyword Index

01/02-1315 INFECTIOUS DISEASES, MACROPHAGES, T LYMPHOCYTES, B LYMPHOCYTES, PATHOGEN INTERNALIZATION, PATHOGEN RESISTANCE, IMMUNE SYSTEM RESPONSES

01/02-1246 INFECTIOUS DISEASES, WEST NILE (WN) VIRUS, KUNJIN (KUN) VIRUS, FLAVIVIRUS, VACCINE DEVELOPMENT, IMMUNOLOGICAL STUDIES, VIRUS RELATIONSHIPS

01/02-0009 INFECTIOUS DISEASES, SALMONIDAE, AQUACULTURE, TROUT, FISH CULTURE, DISEASE PREVENTION, ANTIMICROBIALS, VACCINATION

01/02-0771 INFECTIOUS DISEASES, ANTIBIOTIC RESISTANCE, STAPHYLOCOCCI BACTERIA, PROTEOLYTIC TRANSMEMBRANE, SIGNALING PATHWAYS, BACTERIA DRUG RESISTANCE, BETA-LACTAM ANTIBIOTICS, BLAI, BLAR1, BACTERIAL PATHOGENS

01/02-1078 INFECTIOUS DISEASES, WORLDWIDE TB EPIDEMIC, TUBERCULOSIS (TB), DRUG-RESISTANT TUBERCULOSIS, MYCOBACTERIUM TUBERCULOSIS, VACCINES, BACILLE CALMETTE-GUERIN (BCG)

01/02-0429 INFECTIOUS DISEASES, BACILLUS ANTHRACIS, ANTITOXIN ANTIBODIES, PROTECTIVE ANTIGEN (PA), SPORE PHAGOCYTOSIS, VACCINE DEVELOPMENT, ANTHRAX VACCINE

01/02-0364 INFECTIOUS DISEASES, DIE-OFFS, RUSSIAN REPUBLICS, CASPIAN SEAL, PHOCA CASPICA, CANINE DISTEMPER VIRUS, SEAL MORTALITY, MORBILLIVIRUS, VIRAL TRANSMISSION, WILDLIFE DISEASES, MARINE MAMMALS

01/02-0133 INFECTIOUS DISEASES, PHENOTYPES, GENOTYPES, MOUSE GENOME, DISEASE SUSCEPTIBILITY

01/02-0123 INFECTIOUS DISEASES, BACILLUS ANTHRACIS, PROTECTIVE ANTIGEN (PA), TOXIN INHIBITORS, HELICOBACTER PYLORI, GENE MUTATIONS, ANTHRAX THERAPY, VACCINE DEVELOPMENT

01/02-0029 INFECTIOUS DISEASES, ENHYDRA LUTRIS, CALIFORNIA DEPARTMENT OF FISH AND GAME (CDFG), NATIONAL WILDLIFE HEALTH LABORATORY, MARINE WILDLIFE VETERINARY CARE AND RESEARCH CENTER, TOXOPLASMA GNODII, SARCOCYSTIS NEURONA, EQUINE PROTOZOAL MYELOENCEPHALITIS, OPOSSUM, SALMONELLA, ESCHERICHIA COLI

01/02-1166 INFECTIOUS DISEASES, SKIN HYGIENE, DISEASE PREVENTION, ANTIMICROBIAL AGENTS, RESISTANT BACTERIA

01/02-1548 INFECTIOUS DISEASES, PAPILLOMAVIRUS, MANATEES, DOLPHINS, EPIZOOTICS, PATHOGEN POLLUTION, ENDANGERED MAMMALS, MARINE ANIMALS

01/02-2401 INFECTIOUS DISEASES, BACILLUS ANTHRACIS, ANTHRAX, GENOMICS, PUBLIC HEALTH, BIOTERRORISM, MICROORGANISMS, PATHOGENS, THERAPEUTICS, VACCINE DEVELOPMENT

01/02-2356 INFECTIOUS DISEASES, WEST NILE VIRUS, YELLOW FEVER, MICROBES, 17D VIRUS STRAIN OF YELLOW FEVER VIRUS, PLAGUES, DENGUE, EBOLA, CRYPTOSPORIDIOSIS

01/02-1101 INFECTIOUS DISEASES, MYCOBACTERIUM TUBERCULOSIS, TUBERCULOSIS (TB), LATENT TB INFECTION, DRUG TREATMENT, BACILLE CALMETTE-GUERIN (BCG) VACCINE, TUBERCULIN SKIN TEST

01/02-1636 INFECTIOUS DISEASES, GENOMICS, PHARMACEUTICAL DEVELOPMENTS, DRUG RESEARCH, VIRAL SEQUENCING, ANTIVIRAL THERAPY

01/02-1662 INFECTIOUS DISEASES, PLAGUE, YERSINIA PESTIS, YERSINIA PSEUDOTUBERCULOSIS, BUBONIC PLAGUE, PNEUMONIC PLAGUE, BACTERIAL EVOLUTION, GENOME SEQUENCING, INSECT-BORNE DISEASES, EPIDEMICS, BLACK DEATH

01/02-1760 INFECTIOUS DISEASES, DEOXYRIBONUCLEIC ACID (DNA) IDENTIFICATION, IMAGING SYSTEMS, IMMUNE SYSTEM RESPONSE, ANTHRAX BACTERIA, LEUTECH, TEST DEVELOPMENT, BACTERIAL TESTS, POLYMERASE CHAIN REACTION (PCR)

01/02-2041 INFECTIOUS DISEASES, VARIANT CREUTZFELDT-JAKOB DISEASE (VCJD), PRION DISEASES, MAD COW DISEASE, BOVINE SPONGIFORM ENCEPHALOPATHY (BSE), BACK CALCULATION METHOD

01/02-2104 INFECTIOUS DISEASES, DECONTAMINATION TECHNIQUES, STERILIZATION TECHNIQUES, MAIL DECONTAMINATION, BUILDING DECONTAMINATION, TERRORISM, BIOTERRORISM, ANTHRAX CONTAMINATION

01/02-2719 INFECTIOUS DISEASES, TERRORIST ACTIVITY, VACCINE PREPAREDNESS, SMALLPOX VIRUS

01/02-2123 INFECTIOUS DISEASES, GERM WARFARE, ANTHRAX, SMALLPOX, BIOTERRORISM, TERRORISM, VACCINES, VIRUS, ANTIBIOTICS, TOXINS, ANTITOXINS

01/02-2156 INFECTIOUS DISEASE TREATMENTS, AFRICAN PEPPER, ANTI-MICROBIAL PROPERTIES, HERBAL REMEDIES, NIGERIAN SPICES, GUINEA PEPPER, BACTERIAL PATHOGENS, FUNGAL PATHOGENS

01/02-0760 INFECTIOUS MECHANISMS, BACTERIAL INFECTIONS, HOST IMMUNE SYSTEMS, HUMAN PATHOGENS, GENE IDENTIFICATION, PLANT PATHOGENS

01/02-0046 INFECTIOUS ORGANISMS, BACTERIAL MOTILITY, PATHOGENS, SWARMING, MOTILITY STRATEGIES, NITROGEN, PSEUDOMONOS AERUGINOSA, CELL SIGNALING

01/02-1090 INFECTIOUS PROTEINS, PRIONS, NEURODEGENERATIVE DISEASES, CRUETZFELDT-JAKOB DISEASE, ALZHEIMER'S DISEASE, PARKINSON'S DISEASE

01/02-1542 INFECTIOUS VIRAL DISEASES, GREAT BRITAIN AGRICULTURE, EPIDEMIC CONTROL MEASURES, ANIMAL CULLING, DISEASE PREVENTION, LIVESTOCK EPIDEMICS, FOOT-AND-MOUTH DISEASE (FMD), VIRAL DISEASE TRANSMISSION

01/02-1683 INFECTIVE ENDOCARDITIS, HEART INFECTION, CARDIOVASCULAR DISEASE, MICROBIAL INFECTIONS

01/02-0474 INFERIOR TEMPORAL CORTEX, NEOCORTEX, LIMBIC CORTEX, COGNITIVE NEUROSCIENCE, TEMPORAL CORTEX (TE), PERIRHINAL CORTEX (PRH), MEMORY RETRIEVAL, BRAIN

01/02-2652 INFERTILITY, ASSISTED REPRODUCTIVE TECHNOLOGY (ART), MULTIPLE BIRTHS, PREGNANCY, WOMEN'S HEALTH, INFANT HEALTH, CENTERS FOR DISEASE CONTROL AND PREVENTION (CDC), PUBLIC HEALTH

01/02-0597 INFERTILITY, RAELIANS, STEM CELL RESEARCH, CLONING FAILURE RATE, HUMAN CLONING, ORGAN TRANSPLANTS

01/02-2097 INFERTILITY, CHEMOTHERAPY, PREMATURE MENOPAUSE, GNRH-A HORMONE, APOPTOSIS, FROZEN EMBRYOS, OVARIAN FUNCTION

01/02-1977 INFERTILITY, MALE INFERTILITY, SEMEN EVALUATION, SPERM ANALYSIS, WORLD HEALTH ORGANIZATION (WHO) REFERENCE VALUES, FERTILITY

01/02-1084 INFERTILITY, POLYCYSTIC OVARY SYNDROME (PCOS), HORMONAL IMBALANCES, DIABETES, MALE-PATTERN HAIR LOSS, OVARIAN CYSTS, INSULIN RESISTANCE

01/02-2618 INFERTILITY, IN VITRO FERTILIZATIONS, MULTIPLE BIRTHS, TWINS, GESTATIONAL AGE

01/02-1384 INFERTILITY, PEDIATRIC CANCER, CHEMOTHERAPY, RADIOTHERAPY, CARDIOVASCULAR DISEASE, CHILDHOOD CANCER, CANCER/CHILDHOOD

01/02-1978 INFERTILITY FACTORS, IMPLANTATION FAILURE, BLASTOCYST, MORULA, TROPHOBLASTS, HUMAN REPRODUCTION, EMBRYONIC DEVELOPMENT, PREGNANCY

01/02-0256 INFLAMED PLAQUES, ATHEROSCLEROSIS, CORONARY ANGIOGRAPHY, ATHEROSCLEROTIC PLAQUES, HEART DISEASE RISK, CARDIOVASCULAR DISEASE

01/02-0441 INFLAMMATION, TUMOR ASSOCIATED MACROPHAGES (TAM), TUMOR NECROSIS FACTOR (TNF), CYTOKINES

01/02-2052 INFLAMMATION PROCESS, CORONARY HEART DISEASE (CHD) RISK FACTORS, BRITISH REGIONAL HEART STUDY, SELECTINS, HEART DISEASE RISK MARKERS, ATHEROSCLEROSIS, SOLUBLE ADHESION FACTORS

01/02-1724 INFLAMMATORY BOWEL DISEASE (IBD), FOOD-BORNE ILLNESSES, INTESTINAL TRACT, LACTOBACILLUS, DIARRHEA, PROBIOTICS, BENEFICIAL BACTERIA, GASTROINTESTINAL TRACT AILMENT

01/02-2590 INFLAMMATORY BOWEL DISEASE (IBD), INTESTINAL DISORDERS, BOWEL DISEASE, SCLEROSING CHOLANGITIS, PROTOCOLECTOMY, COLITIS, MUCOSAL LYMPHOCYTES, LIVER DISEASE

01/02-0743 INFLAMMATORY BOWEL DISEASE (IBD), CROHN'S DISEASE (CD), HEREDITARY BOWEL DISORDERS, NOD2 GENE, GENE IDENTIFICATION, DISEASE PREDISPOSITION

01/02-0819 INFLAMMATORY BOWEL DISEASE (IBD), RECTAL CANCER, COLORECTAL CANCER, COLON CANCER, CROHN'S DISEASE, ULCERATIVE COLITIS, CANCER RISK FACTORS, CANCER/COLON, CANCER/RECTAL, CANCER/COLORECTAL

01/02-1385 INFLAMMATORY DISEASES, ANTIBODY DEFICIENCIES, PLASMA, AUTOIMMUNE DISEASES, INTRAVENOUS IMMUNOGLOBULIN, NEUROLOGIC DISEASES, IMMUNOGLOBULINS

01/02-0749 INFLAMMATORY MEDIATORS, SEPTIC SHOCK, RESVERATROL, THROMBIN, EXOCYTOSIS, PLATELET ORGANELLES, SECRETORY PROCESSES

01/02-2029 INFLAMMATORY PROCESSES, ATHEROSCLEROSIS, CHLAMYDIA PNEUMONIAE, CYTOMEGALOVIRUS (CMV), CARDIOVASCULAR DISEASE (CVD), INFECTIONS

01/02-2245 INFLAMMATORY REACTIONS, T-BET TRANSCRIPTION FACTOR, T HELPER LYMPHOCYTES, CHRONIC OBSTRUCTIVE AIRWAY DISORDERS, ALLERGIC DISEASES, ASTHMA, RESPIRATORY DISEASES, MOUSE MODELS

01/02-2273 INFLAMMATORY RESPONSE, APOPTOSIS, LEUKOCYTE RECRUITMENT, NUCLEAR FACTOR-KB (NF-KB), ANTIINFLAMMATORY GENE EXPRESSION

01/02-1967 INFLAMMATORY RESPONSE, ORGAN FAILURE, GENETIC POLYMORPHISMS, TRAUMA

01/02-1036 INFLAMMATORY RESPONSE, VIRAL INFECTIONS, SIGNALING PATHWAYS, CYTOKINE PRODUCTION, TRANSCRIPTION FACTORS, NF-KB, CHEMOKINES, SIGNAL TRANSDUCTION, INFECTION DEFENSES

01/02-1096 INFLIXIMAB, GENES, CHROMOSOMES, AUTOIMMUNE DISEASE, BACTERIAL PATHOGENS, ANTIGENS, IMMUNODEFICIENCY, TUMOR NECROSIS FACTOR (TNF), CROHN'S DISEASE

01/02-2571 INFLIXIMAB, KERATIN, ARTHRITIS, CYCLOSPORIN, AUTOIMMUNE DISEASES, T-CELL ACTIVATION, CYTOKINE MODULATION, PSORIASIS, CROHN'S DISEASE

01/02-1453 INFLUENZA, VIRUSES, PARASITES, FUNGI, PATHOGENS, VACCINES, SMALLPOX ERADICATION, BACTERIA, ALZHEIMER'S DISEASE, HUMAN IMMUNODEFICIENCY VIRUS-1 (HIV-1)

01/02-2664 INFLUENZA, HONG KONG CHICKEN FLU H5N1, FLU VACCINE, EPIDEMICS

01/02-1715 INFLUENZA, FLU VACCINE, VACCINATION, ZANAMIVIR, OSELTAMIVIR, AMANTADINE, RIMANTADINE

01/02-0816 INFLUENZA A, INFLUENZA ACTIVITY, VACCINATIONS

01/02-0512 INFLUENZA A, FLU, IMMUNIZATION PROGRAMS, UNITED STATES NAVY

01/02-2275 INFLUENZA A, PATHOGENIC PROTEINS, APOPTOSIS, PROTEIN IDENTIFICATION, CELL DEATH

01/02-0816 INFLUENZA ACTIVITY, INFLUENZA A, VACCINATIONS

01/02-2391 INFLUENZA VIRUSES, COLD VIRUSES, FLU VACCINES, PREVENTIVE HEALTH, OVER-THE-COUNTER MEDICATIONS

01/02-2716 INFORMATION ARCHIVES, GENETIC RECORD, LIFE-FORM CATALOGING, PRESERVATION, TAXONOMY, DEOXYRIBONUCLEIC ACID (DNA) CATALOGING

01/02-1809 INFORMATION PROCESSING, BIOINFORMATICS, DATA PROCESSING, DRUG DEVELOPMENT, PHARMACEUTICAL RESEARCH TECHNIQUES, GENE SEQUENCE SCREENING, THREADING, PROFILE-BASED DATA SEARCH

01/02-2233 INFORMATION TECHNOLOGY ENVIRONMENTAL SYSTEMS, THE NATURAL STEP (TNS), UNITED NATIONS WORLD COMMISSION ON ENVIRONMENT AND DEVELOPMENT, SUSTAINABILITY PERFORMANCE

01/02-1210 INFORMED PATIENT CONSENT, CLINICAL RESEARCH TRIALS, FOOD AND DRUG ADMINISTRATION (FDA), PATIENT SAFETY MONITORING, RESEARCH INDUSTRY REGULATIONS, INVESTIGATIONAL REVIEW BOARDS (TRB), SAFETY MONITORING, PHARMACEUTICAL INDUSTRY

01/02-2669 INFRARED LASER, LASERS, CARBON DIOXIDE LASER, SUN EXPOSURE, WRINKLES, SKIN RESURFACING, NONABLATIVE PROCEDURE

01/02-1092 INHALATION ANTHRAX, CUTANEOUS ANTHRAX, EPIZOOTIC, ANTHRAX, GASTROINTESTINAL ANTHRAX, INFECTIONS, ANTIBIOTICS

01/02-2054 INHALATION ANTHRAX, ANTHRAX, GASTROINTESTINAL ANTHRAX, CUTANEOUS ANTHRAX, TOXINS, BACTERIA, ANTIBIOTICS, ANTITOXINS

01/02-2094 INHALATION ANTHRAX, ALVEOLI, BRONCHIAL TUBES, PARTICLE INHALATION, LUNG DISEASE, PARTICLE-BORNE PATHOGENS, GERM WARFARE

01/02-2642 INHALATION ANTHRAX, ANTHRAX, SMALLPOX, BIOLOGICAL WEAPONS, CUTANEOUS ANTHRAX, TERRORISTIC ATTACKS, BIOTERRORISM

01/02-2018 INHALATION ANTHRAX, BACILLUS ANTHRACIS, DYSPNEA, POSTAL EMPLOYEES, MEDIASTINUM, PLEURAL SAC, HILUM, COMPUTED TOMOGRAPHY (CT), RIFAMPIN, ANTHRAX, CIPROFLOXACIN

01/02-2022 INHALATION ANTHRAX, BACILLUS ANTHRACIS, CUTANEOUS ANTHRAX, ANTHRAX, GASTROINTESTINAL ANTHRAX, ANTHRAX MENINGITIS, BACTEREMIA, CENTERS FOR DISEASE CONTROL AND PREVENTION (CDC), ANTIMICROBIAL DRUGS, CIPROFLOXACIN, BIOTERRORISM

01/02-2040 INHALATION ANTHRAX, BACILLUS ANTHRACIS, ANIMAL SENTINELS, AIR QUALITY MONITORING TECHNOLOGY, ANTHRAX INFECTION

01/02-2580 INHALED ANTHRAX, ANTHRAX VACCINE, CENTERS FOR DISEASE CONTROL AND PREVENTION (CDC), INSTITUTE OF MEDICINE (IOM), BIOPORT

01/02-0532 INHALED INSULIN THERAPY, INSULIN DELIVERY, TYPE 1 DIABETES MELLITUS, GLYCEMIC CONTROL, BLOOD GLUCOSE LEVELS

01/02-1201 INHERITANCE LAWS, GENETIC LINKAGE, HISTORICAL REVIEWS, MENDEL/GREGOR, MENDELIAN GENETICS

01/02-0157 INHERITED DISEASES, GENE MUTATIONS, CYSTIC FIBROSIS TRANSMEMBRANE CONDUCTANCE REGULATOR (CFTR) GENE, CHRONIC RHINOSINUSITIS (CRS), MUCUS SECRETIONS, RESPIRATORY AILMENTS

01/02-0792 INHERITED DISORDERS, METABOLIC DISEASE, HORMONE IMBALANCE, ENDOCRINE DISORDERS, OBESITY, DIABETES, BLOOD GLUCOSE, INSULIN RESISTANCE, TYPE 2 DIABETES

01/02-0849 INHERITED DISORDERS, MENTAL RETARDATION, PERVASIVE DEVELOPMENTAL DISORDERS, RITUALISTIC BEHAVIOR, BRAIN ABNORMALITIES, AUTISM, THEORY OF MIND

01/02-1086 INHERITED DISORDERS, BRAIN DISORDERS, MENTAL RETARDATION, BEHAVIOR MODIFICATION, AUTISM

01/02-2363 INHERITED ENZYME DISORDERS, PHENYLKETONURIA, ENZYME-BASED DISORDERS, MENTAL RETARDATION, TANDEM MASS SPECTROMETRY, NEONATAL DISORDERS, METABOLIC DISORDERS, NEWBORN SCREENING

Keyword Index

01/02-0489 INHERITED GENETIC DISEASES, HUNTINGTON'S DISEASE (HD), NEURODEGENERATIVE DISORDERS, POLYGLUTAMINE DISEASES, GENE TRANSCRIPTION, CHAPERONE SYSTEMS, PROTEIN-PROTEIN INTERACTIONS, DRUG DISCOVERY PIPELINE

01/02-2686 INHERITED MUSIC-PROCESSING DEFICITS, MUSICAL APTITUDE, PITCH DISCRIMINATION, CONGENITAL AMUSIA, DEVELOPMENTAL DISORDERS

01/02-1027 INHERITED PARKINSON'S DISEASE, NEURODEGENERATIVE DISORDERS, UBIQUITINATION, MUTANT PARKIN PROTEIN, PARKINSON'S DISEASE (PD) PATHOGENESIS, ALPHA-SYNUCLEIN, AUTOSOMAL RECESSIVE PD, PROTEIN ACCUMULATION, GENE MUTATIONS

01/02-0216 INHIBITORY NEUROTRANSMITTERS, GAMMA-HYDROXYBUTYRATE, GAMMA-AMINOBUTYRIC ACID (GABA), 1,4-BUTANEDIOL, DRUG ABUSE, MUSCLE-BUILDING DRUGS

01/02-0464 INITIATION, ELONGATION, TERMINATION, PROTEIN SYNTHESIS, STOP CODON, SUPPRESSION, TRANSLATION, EUKARYOTE, PROKARYOTE

01/02-0486 INJECTABLE INSULIN, INSULIN, PANCREAS, BETA CELLS, DIABETES, GLUCOSE, EXTERNAL INSULIN PUMPS, INSULIN PENS, JET INJECTORS

01/02-0886 INJECTABLE MICROPHONES, MICROSCOPIC EAR, MICROPHONES, COCHLEA, STEREOCILIA, CARBON NANOTUBES, REMOTE PLANETARY EXPLORATION, JET PROPULSION LABORATORY, CARBON ATOMS, LASER LIGHT PATTERNS

01/02-0776 INJECTION DRUG USE, CHRONIC HEPATITIS C INFECTION, BLOOD TRANSFUSIONS, HEPATITIS C VIRUS (HCV), POPULATION GENETICS, MATHEMATICAL EPIDEMIOLOGY, VIRUS EVOLUTION

01/02-2365 INJECTION DRUG USE, UNSAFE SEX, SEXUALLY TRANSMITTED DISEASES (STD), HUMAN IMMUNODEFICIENCY VIRUS (HIV), GLOBAL DISEASE TRENDS

01/02-1562 INJURED WILDLIFE, REHABILITATION, BIRD SANCTUARIES, POLLUTION, ANIMAL RESCUE ORGANIZATIONS, HABITAT DESTRUCTION, WILDLIFE REFUGES

01/02-0265 INJURY PREVENTION, IN-LINE SKATING, PROTECTIVE GEAR, RECREATIONAL SAFETY, PUBLIC HEALTH, SPORTS INJURIES, RISK-TAKING BEHAVIORS

01/02-0247 IN-LINE SKATES, ACCIDENTS, CONSUMER PRODUCT SAFETY COMMISSION, SKATEBOARDS, SCOOTERS, SAFETY GEAR, HELMETS, KNEE PADS, ELBOW PADS

01/02-0265 IN-LINE SKATING, RECREATIONAL SAFETY, PROTECTIVE GEAR, INJURY PREVENTION, PUBLIC HEALTH, SPORTS INJURIES, RISK-TAKING BEHAVIORS

01/02-1110 INMATE HEALTH RISKS, VIRAL OUTBREAKS, CORRECTIONAL FACILITY DISEASE OUTBREAKS, PUBLIC HEALTH, HEPATITIS B VIRUS (HBV) INFECTION

01/02-1513 INNATE FACE RECOGNITION, FUSIFORM GYRUS, LEARNED FACE RECOGNITION, FACE RECOGNITION, PROSOPAGNOSIA, PERCEPTION, NEWBORN'S BRAIN RESPONSE, OBJECT RECOGNITION, NEURAL FRAMEWORK

01/02-1983 INNATE IMMUNITY, IMMUNE SYSTEM RESPONSE, TOLL-LIKE RECEPTOR (TLR), ADAPTIVE IMMUNITY, MACROPHAGES, WHITE BLOOD CELLS, INFECTION RESPONSES, PROTEIN RECEPTORS, AUTOIMMUNE DISEASE TREATMENT

01/02-1520 INNER EAR, MENINGITIS, HEARING AIDS, COCHLEA, COCHLEAR IMPLANT, DEAFNESS, FREQUENCY ANALYZER, VOLTA/ALESSANDRO, AUDITORY NERVES, ELECTRODES, BIOCOMPATIBILITY

01/02-2345 INNER EAR, OUTER EAR, MIDDLE EAR, HEARING LOSS, SENSORY CELLS, COCHLEAR IMPLANTS, AUDITORY NERVES, GENETICALLY ENGINEERED CELLS

01/02-1806 INOCULATION, SMALLPOX, ARTIFICIAL IMMUNITY, VARIOLATION, COWPOX, VACCINATION, ACTIVE IMMUNITY, RABIES, ANTITOXINS, ANTIBODIES, DIPHTHERIA

01/02-2682 INOCULATION, VACCINATIONS, MEASLES, CENTERS FOR DISEASE CONTROL AND PREVENTION (CDC), IMPORTED VIRUSES, CONTAGIOUS DISEASES, VIRAL DISEASES

01/02-1231 INSECT AVOIDANCE BEHAVIOR, ACOUSTICAL MIMICRY, BIOSONAR, EVASIVE BEHAVIOR, SELECTIVE PRESSURE, PREDATORY TACTICS, ECHOLOCATION, BAT BEHAVIOR

01/02-1009 INSECT BEHAVIOR, ANIMAL BEHAVIOR, PREDATOR-PREY RELATIONSHIPS, HERBIVOROUS INSECTS, ADAPTATION, BAD MOTHER MODEL, INSECTS, ENTOMOLOGY

01/02-0035 INSECT BEHAVIOR, QUEEN BEE MATING STRATEGIES, DOLICHOVESPULA SAXONICA, VESPINE WASP, REPRODUCTION SUPPRESSION, POLICING, KIN SELECTION THEORY, EGG SURVIVAL, SOCIAL INSECTS, WORKER POLICING

01/02-1566 INSECT BEHAVIOR, CRICKETS, GRASSHOPPERS, KATYDIDS, SONG PRODUCTION

01/02-1224 INSECT BEHAVIOR, DAMSELFLIES, ODONATA, ANISOPTERA, ANISOZYGOPTERA, ZYGOPTERA, DRAGONFLY NATURAL HISTORY, AQUATIC INSECTS

01/02-1840 INSECT BEHAVIOR, CATERPILLAR PREDATORS, PARASITOIDS, DEFENSE MECHANISMS

01/02-0934 INSECT BEHAVIOR, CICADA LIFE HISTORY, HARVESTFLY, PERIODICAL CICADA MAGICICADA, DOGDAY CICADA, INCOMPLETE METAMORPHOSIS, HOMOPTERA, TIBICEN CANICULARIS

01/02-0345 INSECT BEHAVIOR, MONARCH BUTTERFLY, CONSERVATION, BUTTERFLIES, MIGRATORY ROUTES

01/02-1662 INSECT-BORNE DISEASES, PLAGUE, YERSINIA PESTIS, YERSINIA PSEUDOTUBERCULOSIS, BUBONIC PLAGUE, PNEUMONIC PLAGUE, BACTERIAL EVOLUTION, GENOME SEQUENCING, BLACK DEATH, EPIDEMICS, INFECTIOUS DISEASES

01/02-0300 INSECT-BORNE DISEASES, AFRICAN SLEEPING SICKNESS, CHAGAS DISEASE, ELEPHANTIASIS, TSETSE FLIES, PARASITOLOGY, ENTOMOLOGY, TROPICAL DISEASES, MALARIA

01/02-0310 INSECT COMMUNICATION, RECRUITING FORAGING BEES, HONEYBEE NAVIGATION, HONEYBEE DANCES, SOCIAL INSECT BEHAVIORS, OPTIC FLOW, WAGGLE DURATION

01/02-1262 INSECT COMMUNICATION, HOOK-TIP MOTHS, MOTH LARVAE, CATERPILLAR BEHAVIOR, VIBRATIONS, WARNING SIGNALS

01/02-2192 INSECT CONSERVATION, XERCES BLUE BUTTERFLY, SPECIES REINTRODUCTION, HABITAT RESTORATION, BUTTERFLIES

01/02-0375 INSECT CONSERVATION, BUTTERFLY COUNTS, NORTH AMERICAN BUTTERFLY ASSOCIATION, ENDANGERED SPECIES, UNITED STATES NATIONAL PARK SYSTEM, BUTTERFLY HABITATS

01/02-0848 INSECT CONTROL, EHRLICHIOSIS, LYME DISEASE, BABESIOSIS, ROCKY MOUNTAIN SPOTTED FEVER, BACTERIAL INFECTIONS, TICK-BORNE ILLNESSES

01/02-1257 INSECT CONTROL, PEST CONTROL, BIOTECHNOLOGY PEST SOLUTIONS, COTTON PESTS, DEOXYRIBONUCLEIC ACID (DNA) ALTERATIONS, GENETICALLY ENGINEERED INSECTS, ENVIRONMENTAL THREATS, CROP DAMAGE, PINK BOLLWORM MOTH

01/02-2146 INSECT CROP PESTS, POTATO CULTIVATION, SOLANUM SPECIES, NATURAL INSECT RESISTANCE, LEPTINE GLYCOALKALOIDS, GLANDULAR TRICHOMES, TRANSGENIC PLANTS, BIOENGINEERING, BACILLUS THURINGIENSIS (BT), COLORADO POTATO BEETLE, LEPTINOTARSA DECEMLINEATA

01/02-1066 INSECT DEFENSE STRUCTURES, SEXUAL SELECTION, HORN EVOLUTION, DUNG BEETLES, EVOLUTIONARY INFLUENCES, BEETLES

01/02-1230 INSECT-EATING BATS, SOUND PRESSURE LEVEL (SPL), SIGNAL VARIATIONS, BAT BEHAVIOR, ECHOLOCATION, PREDATORY TACTICS

01/02-1221 INSECT-EATING PLANTS, PITCHER PLANTS, NEPENTHES CAMPANULATA, CAMPONOTUS SCHMITZI, CARNIVOROUS PLANTS, PLANT-INSECT RELATIONSHIPS

01/02-2131 INSECT ECOLOGY, GARDENING, BIODIVERSITY

01/02-0917 INSECT FLASHING, FIREFLIES, NITRIC OXIDE, LUMINESCENT INSECTS, LIGHT PRODUCING CELLS, PHOTOCYTES, FLASHING PRODUCTION

01/02-0581 INSECT FLIGHT, FLYING ROBOTS, DELAYED STALL, STEADY-STATE AERODYNAMICS

01/02-1492 INSECT FLIGHT, OPTIC FLOW, HONEYBEE NAVIGATION, BINOCULAR VISION, MARS EXPLORATION, MANEUVERABILITY OF HONEYBEES, ROBOTICS

01/02-1569 INSECT HOSTS, AGRICULTURAL PESTS, PEST CONTROL, PARASITOIDS, LARVAL PARASITES

01/02-0391 INSECTICIDES, AMPHIBIAN DECLINES, SOUTHERN LEOPARD FROG, CARBARYL, GENETIC VARIANCE, POPULATION DYNAMICS

01/02-2158 INSECTIVOROUS BATS, ECHOLOCATION, PREY DETECTION, MYOTIS SPECIES, MOUSE-EARED BATS, GLEANING BATS, BAT BEHAVIOR, FEEDING BEHAVIOR, ACOUSTIC CLUTTER

01/02-0273 INSECT LANDING MANEUVERS, HONEYBEE VISION, AUTONOMOUS NAVIGATION, DESCENT ANGLE, ANIMAL BEHAVIOR, IMAGE MOTION CUES, INSECT VISION SYSTEM

01/02-0329 INSECT LIFE CYCLES, FIRE ECOLOGY, FOREST FIRES, BEETLES, WASPS, MELANOPHILA, PYROPHILIC INSECTS

01/02-1894 INSECT LIFE CYCLES, WETLANDS, ENDANGERED INVERTEBRATES, HINE'S EMERALD DRAGONFLIES, TERRITORIAL BEHAVIOR, HABITAT PROTECTION

01/02-1062 INSECT LIFE CYCLES, CICADAS, SPECIATION MODELS, ALLOCHRONIC SPECIATION, REPRODUCTIVE CHARACTER DISPLACEMENT, MAGICICADA, EVOLUTIONARY MECHANISMS, ENVIRONMENTAL ADAPTATIONS

01/02-2180 INSECT LIFE HISTORY, DAMSELFLIES, BITTER LAKE NATIONAL WILDLIFE REFUGE, ODONATA, SINKHOLES, AQUATIC INSECTS, DRAGONFLIES, DESERT HABITATS

01/02-0276 INSECT LOCOMOTION, LOCOMOTION, DECENTRALIZED WALKING SYSTEM, STICK INSECT (CARAUSIUS MOROSUS), ANIMAL MOVEMENT, TETRAPOD GAIT, HEXAPOD WALKING, WALKING MODEL, GAIT

01/02-1888 INSECT-MICROORGANISM SYMBIOSIS, HOST-PARASITE INTERACTIONS, HORIZONTAL EVOLUTIONARY GENE TRANSMISSION, SYMBIOTIC RELATIONSHIPS, BACTERIA SYMBIONTS BUCHNERA SPECIES, APHIDS

01/02-2136 INSECT MIGRATIONS, DRAGONFLIES, NEW JERSEY, HURRICANE FLOYD EFFECTS, MONARCH BUTTERFLIES, MIGRATORY INSECTS

01/02-0534 INSECT ORDER HYMENOPTERA, ANAPHYLACTIC REACTIONS, INSECT STINGS, PROTEASE ENZYME TRYPTASE, MASTOCYTOSIS, ALLERGIC REACTIONS, BEES, WASPS

01/02-0048 INSECT PESTS, MONKEY BEHAVIOR, MOSQUITO REPELLENT, MILLIPEDE SECRETIONS, BENZOQUINONES, CHEMICAL REPELLENTS, CAPUCHIN MONKEYS

01/02-1872 INSECT PESTS, COEVOLUTION, DENDROCTONUS BEETLES, CONIFER TREES, BARK BEETLES, EVOLUTIONARY CONGRUENCE, LARIX ALTOBOREALIS, HOST-PARASITE INTERACTIONS, PINE TREES

01/02-1886 INSECT PHYSIOLOGY, DROSOPHILA MELANOGASTER, FLIGHT, RESPIRATORY EXCHANGE DURING FLIGHT OF INSECTS, SPIRACLE REGULATION, FRUIT FLIES, TRACHEAL SYSTEM, METABOLIC PROCESSES

01/02-1255 INSECT POLLINATORS, NECTAR ROBBERS, POLLINATION, FLOWER FERTILIZATION

01/02-0318 INSECT PREDATORS, DAMSELFLIES, ODONATA, DRAGONFLIES, COMPOUND EYES, LABIUM

01/02-0044 INSECT REPELLENTS, WILD TOBACCO, NICOTIANA ATTENUATA, SAGEBRUSH, METHYL JASMONATE, POLYPHENOL OXIDASE, PLANT DEFENSES, PLANT COMMUNICATION, CHEMICAL COMMUNICATION

01/02-0948 INSECT REPRODUCTION, EXTRAOCULAR PHOTORECEPTORS, LIGHT-SENSITIVE CELLS, BUTTERFLY BEHAVIOR, REPRODUCTIVE BEHAVIOR, SENSORY ORGANS, PHOTORECEPTOR CELLS

01/02-0059 INSECT REPRODUCTIVE STRATEGIES, PROOVIGENIC WASPS, SYNOVIGENIC WASPS, PARASITOID WASPS, WASP REPRODUCTION, EGG LOAD DETERMINANTS, STOCHASTICITY

01/02-0905 INSECT-RESISTANT CROPS, HERBICIDE-TOLERANT CROPS, GENETICALLY MODIFIED CROPS, TRANSGENIC PLANTS, FARMING

01/02-1882 INSECTS, QUARANTINE, GERMPLASM, CROP CULTIVARS, PLANT TISSUE CULTURES, PATHOGENS, TISSUE-CULTURED PLANT GERMPLASM

01/02-0954 INSECTS, SEISMIC VIBRATIONS, COMMUNICATION METHODS, VIBRATIONAL MESSAGES, FROGS, BURROWING MAMMALS, ELEPHANTS, ANIMAL BEHAVIOR

01/02-1009 INSECTS, ANIMAL BEHAVIOR, PREDATOR-PREY RELATIONSHIPS, HERBIVOROUS INSECTS, ADAPTATION, BAD MOTHER MODEL, INSECT BEHAVIOR, ENTOMOLOGY

01/02-0307 INSECTS, FUNGI, MYCOPHAGY, ANTS, ATTINE ANTS, MUTUALISM

01/02-1813 INSECTS, PEST MANAGEMENT, GENETICALLY ENGINEERED INSECTS, COTTON CROPS, PINK BOLLWORM MOTHS

01/02-0319 INSECTS, SPIKETAILS, DRAGONFLIES, SAY'S SPIKETAIL

01/02-0970 INSECTS, GARDEN PESTS, PRAYING MANTIS, APHIDS, HORNETS, BEETLES, PARASITIC INSECTS, MOSQUITOES, TACHINID FLIES, INTEGRATED PEST MANAGEMENT

01/02-1268 INSECTS, CAVERNS, UNDERGROUND DWELLERS, CAVE FAUNA, TROGLODYTES

01/02-2190 INSECTS, BIRDWING PEARLYMUSSEL, LOTIS BLUE BUTTERFLY, FRESHWATER MUSSELS, TENNESSEE VALLEY AUTHORITY (TVA), RIVER CORRIDORS, ENDANGERED SPECIES ACT, BUTTERFLIES, MUSSELS

01/02-2742 INSECTS, BIRDS, ANIMAL FLIGHT, BIOMECHANICS, MIGRATION, EVOLUTIONARY INFLUENCES, FLIGHT

01/02-2694 INSECTS, ADHESIVES, ECOLOGY, ETHOLOGY, EVOLUTION, TROPICAL WEAVER ANT, MARINE MUSSELS, OCTOPUSES

01/02-0721 INSECT SOCIAL STRUCTURE, ANT REPRODUCTION, SOCIAL PARASITISM, REPRODUCTIVE TACTICS

01/02-0384 INSECT SPECIES, GEOGRAPHICAL DISTRIBUTION, EXPANDING HABITATS, SPECIES DISPERSAL, DISTRIBUTION MARGINS, ECOLOGY, EVOLUTIONARY CHANGES, RANGE MARGINS, CLIMATE WARMING, CRICKET MORPHOTYPES

01/02-0534 INSECT STINGS, ANAPHYLACTIC REACTIONS, INSECT ORDER HYMENOPTERA, PROTEASE ENZYME TRYPTASE, MASTOCYTOSIS, ALLERGIC REACTIONS, BEES, WASPS

01/02-0273 INSECT VISION SYSTEM, INSECT LANDING MANEUVERS, AUTONOMOUS NAVIGATION, DESCENT ANGLE, ANIMAL BEHAVIOR, IMAGE MOTION CUES, HONEYBEE VISION

01/02-2738 IN SITU CHEMISTRY, CLICK CHEMISTRY, DRUG DISCOVERY, SCRIPPS RESEARCH INSTITUTE

01/02-0684 IN SITU CONSERVATION SITES, HABITAT LOSS, WILD AMERICAN GRAPE SPECIES, GERMPLASM RESOURCES, CALOOSA, SWEET MOUNTAIN GRAPES, ROCK

Keyword Index

MOUNTAIN GRAPES, GENETIC VARIATION DISTRIBUTION, SURVIVAL OF WILD SPECIES

01/02-1107 IN SITU RIBONUCLEIC ACID (RNA) HYBRIDIZATION, ASSOCIATED NEPHROPATHY VIRAL KIDNEY DAMAGE, RENAL BIOPSY, HUMAN IMMUNODEFICIENCY VIRUS (HIV) INFECTION, ANTIRETROVIRAL THERAPY, ANTI-HIV DRUGS

01/02-0497 INSOMNIA, SLEEP DISORDERS, BEHAVIORAL THERAPY, CHRONIC PRIMARY INSOMNIA, SEDATIVE HYPNOTICS, ANTIDEPRESSANT DRUGS

01/02-0577 INSTITUTE FOR COMPLEX ADAPTIVE MATTER (ICAM), SUPERCONDUCTIVITY, ATOMS, SELF-ORGANIZATION, MESOSCOPIC SCALE, PROTEIN FUNNELING

01/02-2486 INSTITUTE FOR SCIENTIFIC INFORMATION (ISI), FOREST MANAGEMENT, AGRICULTURE, RAINFORESTS, TROPICAL DEFORESTATION

01/02-1769 INSTITUTE OF MEDICINE, FUNCTIONAL FOODS, NATIONAL ACADEMY OF SCIENCES (NAS), FOOD AND DRUG ADMINISTRATION (FDA), FEDERAL FOOD REGULATIONS, DIETARY SUPPLEMENTS, NUTRITIONAL STANDARDS, HEALTH AGENCIES

01/02-2580 INSTITUTE OF MEDICINE, INHALED ANTHRAX, CENTERS FOR DISEASE CONTROL AND PREVENTION (CDC), ANTHRAX VACCINE, BIOPORT

01/02-2429 INSTITUTE OF MEDICINE, HEART ATTACK, SEX DIFFERENCES, DRUG METABOLISM, SOCIETY FOR WOMEN'S HEALTH RESEARCH

01/02-0637 INSULIN, RANA SYLVATICA, HIBERNATION PHYSIOLOGY, ALASKAN WINTERS, FROZEN CELLS, GLUCOSE LEVELS, WOOD FROGS

01/02-2320 INSULIN, GLOBAL DIABETES, DIABETES EPIDEMIC, METABOLIC SYNDROMES, TYPE 2 DIABETES, GLYCEMIA

01/02-0486 INSULIN, DIABETES, PANCREAS, BETA CELLS, INJECTABLE INSULIN, GLUCOSE, EXTERNAL INSULIN PUMPS, INSULIN PENS, JET INJECTORS

01/02-2358 INSULIN, CHRONIC DISEASES, DIABETES MELLITUS, BLOOD-SUGAR LEVELS, HYPOGLYCEMIA, HYPERGLYCEMIA

01/02-0504 INSULIN, OBESITY, WEIGHT LOSS, CALCIUM CHANNEL BLOCKER (CCB), ANGIOTENSIN CONVERTING ENZYME (ACE) INHIBITORS, BLOOD PRESSURE, PHARMACOLOGIC TREATMENTS, HYPERTENSION, LEPTIN

01/02-1498 INSULIN, ENGINES OF CREATION, MASSACHUSETTS INSTITUTE OF TECHNOLOGY (MIT), NANOTECHNOLOGY, BIOMOLECULAR MOTORS, ESCHERICHIA COLI, SELF-ASSEMBLY, DRUG DELIVERY IMPLANTS, DIABETES, DREXLER/ERIC

01/02-2655 INSULIN, SIMVASTATIN, STATINS, CARDIOVASCULAR DISEASE, DIET MODIFICATION, LOW-DENSITY LIPOPROTEIN CHOLESTEROL (LDL-C), HIGH-DENSITY LIPOPROTEIN CHOLESTEROL (HDL-C), CHOLESTEROL LOWERING TREATMENTS, ANTIOXIDANTS, HYPERCHOLESTEROLEMIA

01/02-0532 INSULIN DELIVERY, TYPE 1 DIABETES MELLITUS, INHALED INSULIN THERAPY, GLYCEMIC CONTROL, BLOOD GLUCOSE LEVELS

01/02-1167 INSULIN MALFUNCTIONING, CENTERS FOR DISEASE CONTROL AND PREVENTION (CDC), DIABETES RISKS, AMERICAN DIABETES ASSOCIATION, BLOOD SUGAR LEVELS, KIDNEY DISEASE, BLINDNESS

01/02-0486 INSULIN PENS, INSULIN, PANCREAS, BETA CELLS, INJECTABLE INSULIN, GLUCOSE, EXTERNAL INSULIN PUMPS, DIABETES, JET INJECTORS

01/02-2347 INSULIN-PRODUCING CELLS, PANCREAS, ISLETS OF LANGERHANS, HYPOGLYCEMIC COMA, DIABETES, NEPHROTOXICITY, TRANSPLANTATION, EDMONTON PROTOCOL, ANTI-REJECTION DRUGS, STEM CELLS, GENE THERAPIES

01/02-0442 INSULIN PRODUCTION, PANCREATIC BETA CELLS, GLUCOSE CONTROL, DIABETES MELLITUS, GENETIC ENGINEERING, ENDOCRINE CELLS, K CELLS, GLUCOSE DEPENDENT INSULINOTROPIC POLYPEPTIDE (GIP)

01/02-1665 INSULIN PRODUCTION, BETA CELLS, ADULT STEM CELLS, EMBRYONIC STEM CELLS (ESC), DIABETES THERAPY, STEM-CELL THERAPY

01/02-2323 INSULIN RECEPTORS, ADIPOSE TISSUE, GLUCOSE DISPOSAL, NORMAL GLUCOSE TOLERANCE, INSULIN SENSITIVITY, METABOLISM

01/02-1391 INSULIN REGULATION, DIABETES, LIPIN, PROTEIN KINASE, ATK PROTEIN, SERINE KINASE, GLUT4

01/02-1416 INSULIN RESISTANCE, TRIGLYCERIDES, FRUCTOSE, SUCROSE, HIGH BLOOD PRESSURE, SYNDROME X, VERY LOW-DENSITY LIPOPROTEIN (VLDL), LIVER METABOLISM, SATURATED FATS

01/02-0792 INSULIN RESISTANCE, METABOLIC DISEASE, HORMONE IMBALANCE, ENDOCRINE DISORDERS, OBESITY, INHERITED DISORDERS, BLOOD GLUCOSE, DIABETES, TYPE 2 DIABETES

01/02-2048 INSULIN RESISTANCE, LEPTIN, ADIPOCYTOKINES, HYPERLIPIDEMIA, OBESITY, HYPERGLYCEMIA, ADIPONECTIN, TYPE 2 DIABETES, LIPOATROPHY, ANTI-DIABETIC

01/02-2321 INSULIN RESISTANCE, PANCREATIC BETA-CELLS, MATURITY-ONSET DIABETES IN THE YOUNG (MODY), DIABETES, OBESITY

01/02-1748 INSULIN RESISTANCE, HIGH-DENSITY LIPOPROTEIN (HDL) CHOLESTEROL, LOW-DENSITY LIPOPROTEIN (LDL) CHOLESTEROL, HEART DISEASE, DIET MODIFICATIONS, EXERCISE, METABOLIC SYNDROME, OBESITY, SATURATED FAT, CHOLESTEROL, BLOOD PRESSURE

01/02-0836 INSULIN RESISTANCE, HYDROGENATED UNSATURATED FATS, HEART DISEASE, METABOLIC SYNDROME, SYNDROME X, HIGH BLOOD PRESSURE, TRANS FATTY ACIDS, HIGH-DENSITY LIPOPROTEIN (HDL), LOW-DENSITY LIPOPROTEIN (LDL), CHOLESTEROL, TRIGLYCERIDES

01/02-1084 INSULIN RESISTANCE, POLYCYSTIC OVARY SYNDROME (PCOS), HORMONAL IMBALANCES, DIABETES, MALE-PATTERN HAIR LOSS, OVARIAN CYSTS, INFERTILITY

01/02-2326 INSULIN-RESISTANT DIABETES MELLITUS, METABOLIC SYNDROME, TYPE 2 DIABETES DRUG TARGETS, DIABETES TREATMENT

01/02-0731 INSULIN-SECRETING CELL CLUSTERS, STEM CELL THERAPY, DIABETES TREATMENT, EMBRYONIC STEM CELLS, ISLETS OF LANGERHANS, PANCREATIC ISLETS

01/02-1770 INSULIN-SECRETING PANCREATIC CELLS, RICKETS, SUPPLEMENTATION, VITAMIN D, DIABETES MELLITUS TYPE 1 (DM1), AUTOIMMUNE DISEASES, IMMUNOSUPPRESSANTS

01/02-2323 INSULIN SENSITIVITY, ADIPOSE TISSUE, GLUCOSE DISPOSAL, NORMAL GLUCOSE TOLERANCE, INSULIN RECEPTORS, METABOLISM

01/02-2042 INSULIN THERAPY, INTENSIVE CARE UNITS, DIABETES, BLOOD GLUCOSE LEVEL MAINTENANCE, CRITICALLY ILL PATIENTS

01/02-2710 INSURANCE COVERAGE, HOLISTIC HEALING, MANAGED CARE ORGANIZATIONS, ALTERNATIVE MEDICINE, COMPLIMENTARY AND ALTERNATIVE MEDICINE (CAM), MEDICAL INSURANCE

01/02-1480 INTEGRATED EXPOSURE AND DOSE MODELING, PARTICULATE MATTER, AEROSOL AIR POLLUTION, RESPIRATORY DISORDERS AND PARTICULATE MATTER, DOSIMETRY AND AIR POLLUTION IMPACT, PUBLIC HEALTH ISSUES, AIR POLLUTION

01/02-1465 INTEGRATED LEARNING, KNOWLEDGE-BASED GLOBAL ECONOMY, NATIONAL SCIENCE FOUNDATION'S INTEGRATIVE GRADUATE EDUCATION AND RESEARCH TRAINEESHIP, UNDERGRADUATE RESEARCH, GRADUATE MENTORING, POSTDOCTORAL STUDIES

01/02-0978 INTEGRATED PEST MANAGEMENT, BACILLUS THURINGIENSIS (BT) CORN, AGRIBUSINESS, BIOTECHNOLOGY, MONOCULTURE, HYBRIDISM, GENETICALLY ALTERED CROPS, GENETIC ENGINEERING

01/02-0970 INTEGRATED PEST MANAGEMENT, GARDEN PESTS, PRAYING MANTIS, APHIDS, HORNETS, BEETLES, PARASITIC INSECTS, MOSQUITOES, TACHINID FLIES, INSECTS

01/02-1762 INTEGRATED PEST MANAGEMENT, CARCINOGENS, PESTICIDES, LEAD ACCUMULATION, PHTHALATES, POLYCHLORINATED BIPHENYL (PCB), ENVIRONMENTAL PROTECTION AGENCY (EPA), ENDOCRINE DISRUPTORS, BIRTH DEFECTS, CHILDREN'S HEALTH RISKS, POLLUTION EXPOSURE

01/02-0356 INTEGRATED PEST MANAGEMENT, FUNGAL DISEASES, BENLATE, DUPONT, PESTICIDE RESISTANCE, MELON, CROPS, DIDYMELLA BRYONIAE

01/02-2631 INTEGRATION OF VISION AND TOUCH, COGNITIVE FUNCTIONS, MAXIMUM-LIKELIHOOD ESTIMATE (MLE), TOUCH, HAPTIC STIMULI, VISUAL STIMULI, PERCEPTION OF DISTANCE

01/02-1932 INTEGRATIVE APPROACH, ENVIRONMENT, SOLVING ENVIRONMENTAL PROBLEMS, BIOCOMPLEXITY, CHAOS IN POPULATIONS, BIOREMEDIATION, CORAL BLEACHING, NANOTECHNOLOGY, PROBLEM SOLVING, NATIONAL SCIENCE FOUNDATION (NSF)

01/02-2032 INTEGRINS, MALIGNANT TUMORS, HEMATOLOGIC MALIGNANCIES, DIRECT ANGIOGENIC MOLECULES, INDIRECT ANGIOGENIC MOLECULES, ANGIOGENESIS, VASCULAR ENDOTHELIAL GROWTH FACTOR (VEGF)

01/02-2132 INTELLECTUAL ABILITIES, GORILLAS, CHIMPANZEES, ETHICS, ANIMAL RIGHTS, GREAT APES, WILDLIFE CONSERVATION, ENDANGERED SPECIES, APES

01/02-1603 INTELLECTUAL PROPERTY RIGHTS, WORLD TRADE ORGANIZATION, THAILAND AGRICULTURE, GENETICALLY MODIFIED ORGANISMS, SUSTAINABLE AGRICULTURE, AGRICULTURAL ECONOMY

01/02-1982 INTELLIGENCE, MEMORY CONSOLIDATION, RAPID EYE MOVEMENT (REM) SLEEP, MONOAMINE OXIDASE (MAO) INHIBITORS, DEPRIVATION OF REM SLEEP, LEARNING

01/02-2120 INTELLIGENCE, BRAIN, PSYCHOLOGY, MENTAL HYGIENE, MIND

01/02-2677 INTELLIGENCE SCORES, LOW-BIRTH-WEIGHT, NEUROLOGICAL DEVELOPMENT, NEONATAL INTENSIVE CARE, INFANTS, DEVELOPMENT, GROWTH RATE, HEALTH RISKS, PREMATURE BIRTH

01/02-0843 INTELLIGENT BODY, CONVENTIONAL MEDICINE, COMPLEMENTARY AND ALTERNATIVE MEDICINE (CAM), CHRONIC DISEASE, BODY SELF-REGULATION

01/02-0583 INTELLIGENT LIFE, EXTRATERRESTRIAL INTELLIGENCE, EXTELLIGENCE, ALIENS

01/02-2027 INTENSIVE CARE UNIT (ICU) SIDE EFFECTS, DELIRIUM, CONFUSION ASSESSMENT METHOD (CAM), CONFUSION ASSESSMENT METHOD FOR ICU PATIENTS (CAM-ICU), MECHANICAL VENTILATION, CRITICAL CARE, NONVERBAL PATIENTS, AMERICAN PSYCHIATRIC ASSOCIATION, STATISTICAL MANUAL OF MENTAL DISORDERS

01/02-2042 INTENSIVE CARE UNIT (ICU), INSULIN THERAPY, DIABETES, BLOOD GLUCOSE LEVEL MAINTENANCE, CRITICALLY ILL PATIENTS

01/02-2497 INTERACTION OF LAKE COMMUNITIES, BENTHIC LAKE ZONES, FOOD WEBS, LIMNOLOGY, LAKE ECOSYSTEMS, PELAGIC ENERGY PATHWAYS, DEEP-WATER HABITATS

01/02-1530 INTERACTIONS, SPIDER BEHAVIOR, PORTIA LABIATA, SCYTODES PALLIDUS, WEB-BUILDING SPIDERS, SPITTING SPIDERS, FANGS, DEFENSE MECHANISMS, PREY-PREDATOR, PHILIPPINES FAUNA

01/02-2565 INTERBREEDING SPECIES, HUMAN EVOLUTION, HOMO SAPIENS, NEANDERTHALS, OUT-OF-AFRICA THEORY, CRO-MAGNONS

01/02-2548 INTERCELLULAR COMMUNICATION, PLASMODESMATA (PD), PLANT CELL WALL, CELL-TO-CELL SIGNALING, PROTEIN MOVEMENT

01/02-2244 INTERCELLULAR SIGNALING, EMBRYONIC DEVELOPMENT, HEDGEHOG (HH) PROTEINS, CELL REGULATION

01/02-0234 INTERCOURSE, SEXUALITY, TEEN SEX, SAFE SEX, HUMAN IMMUNODEFICIENCY VIRUS (HIV), SEXUALLY TRANSMITTED DISEASE (STD), TEEN PREGNANCY, AFRICAN TEENS

01/02-0443 INTERFERON, LIVER DISEASE, HEPATITIS C VIRUS (HCV) INFECTIONS, GENE MUTATIONS, HEPATOMA CELLS, AMINO ACIDS, VACCINES, RIBONUCLEIC ACID (RNA) REPLICATION

01/02-1708 INTERFERON, VACCINE DEVELOPMENT, THERAPEUTIC VACCINES, VIRAL INFECTION, VIRAL PROTEINS, IMMUNE SYSTEM, RIBAVIRIN, HEPATITIS C VIRUS (HCV)

01/02-1695 INTERFERON ALPHA-2B, VIRAL DISEASES, LIVER TRANSPLANTS, HEPATITIS C, ACUTE HEPATITIS C, INTRAVENOUS DRUG USERS, INFECTED BLOOD

01/02-0259 INTERFERON ALPHA, BASAL CELL CARCINOMA, SQUAMOUS CELL CARCINOMA, MELANOMA, MELANOCYTES, RADIATION, CHEMOTHERAPY, IMMUNOTHERAPY, SKIN CANCER, INTERLEUKIN-2

01/02-0520 INTERFERON ALPHA, MALIGNANT MELANOMA, MAJOR DEPRESSION, PAROXETINE

01/02-1693 INTERFERON GAMMA, ADOPTIVE T-CELL THERAPTES, ADOPTIVE TRANSFER, TUMOR INFILTRATING LYMPHOCYTE (TIL), RENAL CELL CARCINOMA (RCC)

01/02-2421 INTERGOVERNMENTAL PANEL ON CLIMATE CHANGE, WEATHER, UNITED NATIONS FRAMEWORK CONVENTION ON CLIMATE CHANGE, CLIMATE CHANGE, WORLD HEALTH ORGANIZATION (WHO)

01/02-1891 INTERGOVERNMENTAL PANEL ON CLIMATE CHANGE, LOMBORG/BJORN, GLOBAL WARMING, CARBON DIOXIDE EMISSIONS, FOSSIL FUEL, KYOTO PROTOCOL, FAULTY SCIENTIFIC CLAIMS

01/02-1286 INTERGOVERNMENTAL PANEL ON CLIMATE CHANGE, CLIMATE CHANGE, HABITAT PROTECTION, SEVERE WEATHER EVENTS, GLOBAL WARMING PREPAREDNESS

01/02-1133 INTERLEUKIN-2 (IL-2), NATIONAL INSTITUTES OF HEALTH (NIH), NATIONAL CANCER INSTITUTE (NCI), SPONTANEOUS REMISSION, METASTATIC CANCERS, IMMUNE SYSTEM, T LYMPHOCYTES, MALIGNANT MELANOMA, RENAL CELL CANCER, ROSENBERG/STEVEN A., LYMPHOKINE-ACTIVATED KILLER CELL (LAK)

01/02-2333 INTERLEUKIN 2 (IL-2), AUTOIMMUNE SYNDROME, B LYMPHOCYTES, AUTOANTIBODIES, CHROMOSOMES, T LYMPHOCYTES (T CELLS), SYSTEMIC LUPUS ERYTHEMATOSUS (SLE), IMMUNOGLOBULIN, KINASES, CD40, NUCLEAR ANTIGENS

01/02-0259 INTERLEUKIN-2 (IL-2), BASAL CELL CARCINOMA, SQUAMOUS CELL CARCINOMA, MELANOMA, MELANOCYTES, RADIATION, CHEMOTHERAPY, IMMUNOTHERAPY, INTERFERON-ALPHA, SKIN CANCER

01/02-1375 INTERLEUKIN-2 (IL-2), HUMAN IMMUNODEFICIENCY VIRUS (HIV) INFECTION, IMMUNOCOMPROMISED PATIENTS, HIGHLY ACTIVE ANTIRETROVIRAL THERAPY (HAART), KILLER T (CD8+) CELLS, HELPER TA (CD4+) CELLS, CYTOTOXIC T LYMPHOCYTES (CTL), ACQUIRED IMMUNODEFICIENCY SYNDROME (AIDS) VACCINE, DRUG TOXICITY

01/02-0457 INTERLEUKIN-2 (IL-2), IMMUNOGLOBULIN (IG) AUGMENTED VACCINES, CYTOTOXIC T LYMPHOCYTES, RHESUS MONKEYS, VACCINE-ELICITED IMMUNE RESPONSES, DEOXYRIBONUCLEIC ACID (DNA) VACCINES, HUMAN IMMUNODEFICIENCY VIRUS (HIV)

Keyword Index

01/02-0444 INTERLEUKIN-4 (IL-4), GENETICALLY MODIFIED ORGANISMS, MOUSEPOX VIRUS, BIOWEAPONS, VIROLOGY, COOPERATIVE RESEARCH CENTER (CRC) FOR THE BIOLOGICAL CONTROL OF PEST ANIMALS

01/02-2254 INTERLEUKIN-6 (IL-6), GENE-BASED OBESITY, OBESITY, LEPTIN, BODY FAT REGULATION, FAT TISSUES

01/02-2279 INTERLEUKIN-10 (IL-10), DENDRITIC CELL (DC) SUBSETS, TUMOR IMMUNITY, IMMUNOPATHOGENESIS, STROMAL-DERIVED FACTOR-1, PRECURSOR PLASMACYTOID DENDRITIC CELL (PREDC2)

01/02-1025 INTERLEUKINS, MEMORY T CELLS, CYTOKINES, INTRACELLULAR SIGNALING, CELL RECEPTORS, T CELL DEATH, IMMUNE RESPONSE MECHANISMS, INFECTIOUS DISEASE RESPONSES, EFFECTOR T CELLS, CELL DIFFERENTIATION, MAJOR HISTOCOMPATIBILITY COMPLEX (MHC)

01/02-0363 INTERMEDIATE HOSTS, MICROSPORIDIAM LIFE CYCLES, PHYTOTELMATIC COMMUNITIES, AMBLYOSPORA, MOSQUITOES CULEX RENATOI, COPEPODS, PARACYCLOPS FIMBRIATUS FIMBRIATUS, PLANTS, ERYNGIUM CABRERAE, HOST-PARASITE INTERACTION, TAXONOMY

01/02-1102 INTERMEDIATE HOSTS, IXODES TICKS, BORRELIA BURGDORFERI, TICK-BORNE DISEASES, SPIROCHETE BACTERIUM, ERYTHEMA MIGRANS, WHITE-FOOTED MOUSE, LYME DISEASE

01/02-0527 INTERMITTENT ATRIAL FIBRILLATION, SINUS NODE, ATRIOVENTRICULAR NODE, IRREGULAR HEART RHYTHM, ATRIAL FIBRILLATION (AF), CARDIOVERSION, ANTI-ARRHYTHMICS, ELECTRICAL CARDIOVERSION

01/02-2634 INTERMITTENT CLAUDICATION, PERIPHERAL ARTERIAL DISEASE (PAD), LEG PAIN, ARTERIAL BLOCKAGE, CARDIOVASCULAR DISEASE, PLATELET INHIBITORS, HEART ATTACKS

01/02-1701 INTERMITTENT CLAUDICATION, LEG PAIN, PERIPHERAL ARTERIAL DISEASE (PAD), VASCULAR DISORDERS, LOWER-EXTREMITY PERIPHERAL ARTERIAL DISEASE, LAMENESS

01/02-0687 INTERMITTENT STREAMS, PERENNIAL STREAMS, HYPORHEIC ZONES, FAUNAL RICHNESS, STREAM BIOTA

01/02-1452 INTERMITTENT THERAPY, SIBUTRAMINE HYDROCHLORIDE, WEIGHT LOSS, CONTINUOUS THERAPY, OBESITY

01/02-1425 INTERNAL BLEEDING, ASPIRIN, PAIN RELIEVERS, HEART DISEASE, GASTROINTESTINAL DISORDERS, CYCLOOXYGENASE (COX)

01/02-1818 INTERNAL BLEEDING, FATAL BLEEDING, ULTRASOUND, ACOUSTIC SURGERY, EMERGENCY SURGERY, HIGH-INTENSITY FOCUSED ULTRASOUND, ACOUSTIC HAEMOSTASIS

01/02-2092 INTERNAL CLOCK, SLEEP DISTURBANCES, CIRCADIAN RHYTHM, DEEP SLEEP, RAPID EYE MOVEMENT (REM) SLEEP, DREAMING SLEEP

01/02-1044 INTERNALIN, FOOD-BORNE LISTERIOSIS, TRANSGENIC MICE, E-CADHERIN, LISTERIA MONOCYTOGENES, INTESTINAL BARRIER, DISEASE PATHOGENESIS, PROTEIN INTERACTIONS

01/02-1558 INTERNALLY TRANSCRIBED SPACER (ITS), ALGAL SWITCHING, PARALLEL CLADOGENESIS, COSPECIATION, HOST SWITCHING, HETEROTROPHIC FUNGI, LICHEN PHYLOGENIES, FUNGAL EVOLUTION, SYMBIOTIC ASSOCIATES

01/02-1021 INTERNAL RIBOSOMAL ENTRY SITE (IRES), TRANSLATION INITIATION, RIBONUCLEIC ACID (RNA), MESSENGER RNA, NONTRANSLATED REGION (NTR) OF RIBOSOME

01/02-2124 INTERNATIONAL AGENCY FOR RESEARCH ON CANCER (IARC), CHILDHOOD LEUKEMIA, MAGNETIC-FIELD EXPOSURE, CANCER THREATS, CARCINOGENICITY CLASSIFICATION, WORLD HEALTH ORGANIZATION (WHO), EXTREMELY LOW FREQUENCY (ELF) ELECTRIC AND MAGNETIC-FIELDS, PREVENTIVE MEDICINE, CHILDREN'S HEALTH

01/02-1823 INTERNATIONAL CENTER FOR LIMB LENGTHENING, ACHONDROPLASIA, DWARFISM, LITTLE PEOPLE OF AMERICA, LIMB LENGTHENING, ORTHOPEDIC SURGERY

01/02-0782 INTERNATIONAL CLASSIFICATION OF DISEASES, CELIAC DISEASE MORTALITY, NON-HODGKIN'S LYMPHOMA, LYMPHOMA, STANDARDIZED MORTALITY RATIO (SMR), MALABSORPTION SYMPTOMS, GLUTEN-FREE DIET, INTESTINAL BIOPSY

01/02-2064 INTERNATIONAL CLASSIFICATION OF DISEASES, EXTERNAL (E-CODE) CLASSIFICATION, FETAL DEATH, GESTATIONAL AGE, MATERNAL INJURY, MOTOR VEHICLE ACCIDENTS

01/02-2702 INTERNATIONAL COMMISSION FOR ALPINE RESCUE (IKAR), AMERICAN AVALANCHE ASSOCIATION (AAA), AIR BAG BACK PACKS, AVALANCHE, SNOW HAZARDS, ALPINE SKIING

01/02-2128 INTERNATIONAL COMMISSION ON RADIOLOGICAL PROTECTION, ORGAN WEIGHT, PHYSIOLOGICALLY BASED PHARMACOKINETIC (PBPK) MODEL, BODY-ORGAN GROWTH-RELATED DATA, POLYNOMIAL EQUATIONS, CHILDREN'S ORGAN WEIGHTS

01/02-2413 INTERNATIONAL CONFLICTS, ARMED CONFLICTS, WAR, HUMAN AGGRESSION, STATISTICAL ANALYSIS OF ARMED CONFLICT, RICHARDSON/LEWIS FRY, CORRELATES OF WAR PROJECT, STATISTICS OF DEADLY QUARRELS

01/02-0083 INTERNATIONAL ENVIRONMENTAL REGULATIONS, SUSTAINABLE ECONOMY, GLOBAL ECONOMY

01/02-0103 INTERNATIONAL ENVIRONMENTAL STANDARDS, UNITED NATIONS ENVIRONMENT PROGRAM (UNEP), WORLD ENVIRONMENT ORGANIZATION

01/02-0112 INTERNATIONAL ENVIRONMENT LAW, ENVIRONMENTAL DAMAGE, REFUGEES, WEAPONS OF MASS DESTRUCTION, WARS

01/02-0773 INTERNATIONAL GENOME SEQUENCING CONSORTIUM, HUMAN GENOME PROJECT, GENOMICS, BIOLOGY, DEOXYRIBONUCLEIC ACID (DNA) SEQUENCING

01/02-0774 INTERNATIONAL GENOME SEQUENCING CONSORTIUM, HUMAN GENOME PROJECT, GENOMICS, DEOXYRIBONUCLEIC ACID (DNA) SEQUENCE, HIERARCHICAL SHOTGUN STRATEGY

01/02-2020 INTERNATIONAL HEADACHE SOCIETY, MIGRAINE, ERGOT DERIVATIVES, 5-HYDROXYTRYPTAMINE SEROTONIN (5-HT) RECEPTORS, HEADACHE, TRIPTANS, CRANIAL VASOCONSTRICTION, PERIPHERAL TRIGEMINAL INHIBITION, TRIGENIMALCERVICAL COMPLEX

01/02-1307 INTERNATIONAL HUMAN GENOME SEQUENCING CONSORTIUM, CELERA GENOMICS, GENOMICS INSTITUTE OF THE NOVARTIS RESEARCH FOUNDATION (GNF), NUCLEOTIDE SEQUENCES, DEOXYRIBONUCLEIC ACID (DNA), EXPRESSED SEQUENCE TAG (EST) TRANSCRIPTS, HUMAN GENE NUMBERS, GENE EXPRESSION DATABASES

01/02-2522 INTERNATIONAL HUMAN GENOME SEQUENCING CONSORTIUM, CELERA GENOMICS, HUMAN GENOME PROJECT, GENES, SEQUENCING, GENOMICS PUBLISHING

01/02-0245 INTERNATIONAL LYME AND ASSOCIATED DISORDERS SOCIETY, BORRELIA BERGDORFERI, FOOD AND DRUG ADMINISTRATION (FDA), CENTERS FOR DISEASE CONTROL AND PREVENTION (CDC), AUTOIMMUNE RESPONSE, ARTHRITIS, LYMERIX VACCINE, LYME DISEASE, HLA-DR4 GENE VARIANT

01/02-0366 INTERNATIONAL MARINELIFE ALLIANCE, POISON, FISHING, CORAL REEFS, PHILIPPINES, INDONESIA, TROPICAL FISH, AQUARIUMS, MARINE AQUARIUM COUNCIL, CYANIDE, NET FISHING

01/02-1467 INTERNATIONAL NORMALIZED RATIO (INR), PROTHROMBIN TIME (PT), WARFARIN, INTERNATIONAL SENSITIVITY INDEX (ISI), BLOOD TESTS, LABORATORY ERRORS, ACCIDENTAL DEATH

01/02-0594 INTERNATIONAL PLANT PROTECTION CONVENTION (IPPC), PATHOGENIC FUNGI, UNITED STATES DEPARTMENT OF AGRICULTURE (USDA), PHYTOSANITARY REGULATIONS, WORLD TRADE ORGANIZATION (WTO), AGREEMENT ON THE APPLICATION OF SANITARY AND PHYTOSANITARY MEASURES (SPS), INVASIVE EXOTIC PLANTS, EXOTIC PLANTS, NONNATIVE PLANTS

01/02-1184 INTERNATIONAL POLICY, ENVIRONMENTAL SECURITY, NATIONAL SECURITY, ECOLOGICAL ISSUES, GLOBAL ENVIRONMENT, ENVIRONMENTAL PROTECTION AGENCY (EPA), NORTH ATLANTIC TREATY ORGANIZATION (NATO) COMMITTEE ON THE CHALLENGES OF MODERN SOCIETY

01/02-1467 INTERNATIONAL SENSITIVITY INDEX (ISI), PROTHROMBIN TIME (PT), INTERNATIONAL NORMALIZED RATIO (INR), WARFARIN, BLOOD TESTS, LABORATORY ERRORS, ACCIDENTAL DEATH

01/02-0588 INTERNATIONAL SPACE STATION, APOLLO 13, MARS, TSIBLIYEV/VASILY, MIR, NATIONAL AERONAUTICS AND SPACE ADMINISTRATION (NASA), ANTARCTIC EXPEDITIONS, ARCTIC EXPEDITIONS, PSYCHOLOGICAL CHANGE, SPACEFLIGHT COGNITIVE ASSESSMENT TOOL, CORTISOL

01/02-1614 INTERNATIONAL UNION FOR THE CONSERVATION OF NATURE (IUCN), THREATENED SPECIES, ENDANGERED SPECIES, FINLAND CONSERVATION, CONSERVATION RED LISTS, NATIONAL-LEVEL CONSERVATION, SWEDEN CONSERVATION, RULES SPECIES PRESERVATION

01/02-2713 INTERNATIONAL WATERS, CONVENTION ON THE LAW OF THE SEA, COASTAL BOUNDARIES, CONTINENTAL SHELF, OCEAN RESOURCES

01/02-0336 INTERNATIONAL WHALE COMMISSION, POLYCHLORINATED BIPHENYL (PCB), CETACEANS, BOTTLENOSE DOLPHINS, DOLPHINS

01/02-2107 INTERNSHIPS, ECOLOGY TRAINING, LANDSCAPE ANALYSIS, BIOLOGICAL SURVEYS, LAND-USE MANAGEMENT, RAPID ECOLOGICAL ASSESSMENT

01/02-1805 INTERROGATION, TERRORISTS, BRAIN WAVES, BRAIN FINGERPRINTING, LIE DETECTION, POLYGRAPHS, TARGETS, PROBES, IRRELEVANTS

01/02-1046 INTERSPECIES BACTERIAL CROSSES, HORIZONTAL GENE TRANSFER, GENE MUTATIONS, DEOXYRIBONUCLEIC ACID (DNA) RECOMBINATION, MISMATCH REPAIR SYSTEM (MMR), ADAPTIVE EVOLUTION, BACTERIAL GENETICS, MUTATOR CELLS

01/02-1258 INTERSPECIES LANGUAGE, BACTERIAL COMMUNICATION, POPULATION DENSITY, SPECIES-SPECIFIC LANGUAGE, QUORUM SENSING, HOMOSERINE LACTONE (HSL), OLIGOPEPTIDES, AUTOINDUCERS, CELL-TO-CELL SIGNALING, MICROORGANISM BEHAVIOR

01/02-0725 INTERSPECIFIC GENOMIC INCOMPATIBILITY, GENE DUPLICATION, DIVERGENT EVOLUTION, BATESON DOBZHANSKY AND MULLER MODEL (BDM), WERTH AND WINDHAM MODEL, SPECIATION, EVOLUTIONARY MECHANISMS

01/02-1029 INTERSTITIAL FLUID DYNAMICS, PULMONARY INTERSTITIUM, PROTEOGLYCANS, ALVEOLAR PRESSURE, LUNG EDEMA

01/02-0835 INTERSUN PROJECT, MALIGNANT MELANOMA, UNITED NATIONS ENVIRONMENT PROGRAM (UNEP), CANCER/SKIN, OZONE LAYER, ULTRAVIOLET (UV) RADIATION, CATARACTS, WORLD HEALTH ORGANIZATION (WHO), SKIN CANCER, GLOBAL SOLAR UV INDEX

01/02-0397 INTERTIDAL ECOSYSTEMS, BIODIVERSITY, MARINE ECOSYSTEMS, COASTAL MARINE ECOSYSTEMS, ECOSYSTEM INTERACTIONS, DIVERSITY AND ECOSYSTEM FUNCTION

01/02-2150 INTERTIDAL ZONE, TEMPERATURE MEASUREMENT, MUSSELS, MYTILUS CALIFORNIANUS, HEAT SHOCK PROTEIN (HSP70), THERMAL STRESS, MARINE HABITATS

01/02-0826 INTERVAL TRAINING, GLYCOGENOLYSIS, ATHLETE TRAINING, CYCLISTS, RUNNING TECHNIQUES, ANAEROBIC INTERVAL TRAINING

01/02-1153 INTERVAL TRAINING, AEROBIC TRAINING, RUNNERS, OXYGEN UPTAKE (VO2), MAXIMUM OXYGEN UPTAKE (VO2MAX), ATHLETIC TRAINING

01/02-2127 INTERVENTION STRATEGIES, QUARANTINES, CONTAGIOUS DISEASE, TOPOFF 2000, BIOTERRORISM, CENTERS FOR DISEASE CONTROL AND PREVENTION (CDC), DEPARTMENT OF DEFENSE (DOD), FEDERAL EMERGENCY MANAGEMENT AGENCY (FEMA), PNEUMONIC PLAGUE, DISEASE TRANSMISSION, CIVILIAN NONCOMPLIANCE

01/02-1044 INTESTINAL BARRIER, FOOD-BORNE LISTERIOSIS, TRANSGENIC MICE, E-CADHERIN, INTERNALIN, LISTERIA MONOCYTOGENES, DISEASE PATHOGENESIS, PROTEIN INTERACTIONS

01/02-0782 INTESTINAL BIOPSY, INTERNATIONAL CLASSIFICATION OF DISEASES, NON-HODGKIN'S LYMPHOMA, LYMPHOMA, STANDARDIZED MORTALITY RATIO (SMR), MALABSORPTION SYMPTOMS, GLUTEN-FREE DIET, CELIAC DISEASE MORTALITY

01/02-0258 INTESTINAL DISEASES, ABDOMINAL PAIN, DIARRHEA, CROHN'S DISEASE, GASTROENTEROLOGY, COLONOSCOPY, FISTULA, BOWEL RESECTION, COLOSTOMY

01/02-2596 INTESTINAL DISORDERS, CELIAC SPRUE, FAILURE TO THRIVE, ABDOMINAL DISTENTION, ALLERGIES, WHEAT ALLERGIES, GLUTEN-SENSITIVE ENTEROPATHY, MALABSORPTION

01/02-2590 INTESTINAL DISORDERS, INFLAMMATORY BOWEL DISEASE, BOWEL DISEASE, SCLEROSING CHOLANGITIS, PROTOCOLECTOMY, COLITIS, MUCOSAL LYMPHOCYTES, LIVER DISEASE

01/02-0209 INTESTINAL ILLNESS, FOOD-BORNE ILLNESSES, GROUP A ROTAVIRUS, GASTROENTERITIS, FOOD POISONING

01/02-2612 INTESTINAL MICROFLORA, ANTIBIOTICS, AMOXICILLIN CLAVULANIC ACID, LINEZOLID

01/02-2623 INTESTINAL MICROFLORA, ANTI-NEOPLASTIC AGENTS, LEUKEMIA, ANTIBACTERIAL EFFECTS, CYTOSTATIC DRUGS, CHEMOTHERAPY, NEUTROPENIA

01/02-1181 INTESTINAL NEMATODES, ETHNOMEDICINE, TRADITIONAL MEDICINE, BITTER-PITH CHEWING, LEAF SWALLOWING, SELF-MEDICATION IN APES, CONTROLLING PARASITE INFECTIONS, HOST-PARASITE INTERACTIONS, ZOOPHARMACOGNOSY

01/02-1724 INTESTINAL TRACT, FOOD-BORNE ILLNESSES, PROBIOTICS, LACTOBACILLUS, DIARRHEA, INFLAMMATORY BOWEL DISEASE, BENEFICIAL BACTERIA, GASTROINTESTINAL TRACT AILMENT

01/02-0450 INTRA-ARTERIAL STENT, ARTERIAL TRANSFECTION, PLASMID DNA, GENE DELIVERY SYSTEMS, CARDIOVASCULAR DISEASE, ANGIOPLASTY, RESTENOSIS, DEOXYRIBONUCLEIC ACID (DNA) DELIVERY

01/02-2329 INTRACELLULAR PARASITES, RED BLOOD CELLS, ANTIMALARIAL VACCINE, MEMBRANE TRANSPORT, CYTOTOXIC DRUGS, MALARIA PARASITE

01/02-1025 INTRACELLULAR SIGNALING, MEMORY T CELLS, CYTOKINES, T CELL DEATH, CELL RECEPTORS, INTERLEUKINS, IMMUNE RESPONSE MECHANISMS, INFECTIOUS DISEASE RESPONSES, EFFECTOR T CELLS, CELL DIFFERENTIATION, MAJOR HISTOCOMPATIBILITY COMPLEX (MHC)

01/02-1393 INTRACELLULAR SIGNALING, SIGNAL TRANSDUCTION, CYSTIC FIBROSIS, EPITHELIAL SODIUM CHANNEL (ENAC), PDZ BINDING DOMAIN

01/02-1865 INTRACELLULAR SURVIVAL, LISTERIA MONOCYTOGENES, BACTERIAL VIRULENCE, CELL INVASION, VIRULENCE-ASSOCIATED PROTEIN (SVPA), PHAGOSOMES, SURFACE-EXPOSED PROTEIN, SVPA GENE

Keyword Index

01/02-0901 INTRACELLULAR WATER, POTASSIUM (K), HYDROGEN (H), SODIUM (NA), ELECTRICAL PULSE TRAIN, PORCUPINE, PLYWOOD, SODIUM NITRATE

01/02-2572 INTRACORONARY THROMBUS, ASPIRIN, HEPARIN, DIRECT THROMBIN INHIBITORS, ACUTE CORONARY SYNDROMES, MYOCARDIAL INFARCTION

01/02-0218 INTRACRANIAL NEOPLASMS, BRAIN CANCER, BRAIN TUMORS, CANCER/BRAIN

01/02-1390 INTRAMUSCULAR INJECTION, CLOTTING FACTOR, GENE THERAPY, HEMOPHILIA, LIVER INJECTION THERAPY, BLOOD DISORDERS

01/02-0492 INTRAPOPULATION CANCER RATES, ONCOGENIC INFECTIONS, TOBACCO USE, CANCER EPIDEMIOLOGY, LUNG CANCER RATES

01/02-2331 INTRASTRIATAL GRAFTS, DOPAMINE NEURONS, PARKINSON'S DISEASE, MESENCEPHALIC TISSUE, FETAL TISSUE, XENOGRAFTS, STEM CELLS, CELL REPLACEMENT STRATEGIES

01/02-0469 INTRATUMORAL LYMPHATIC CELL GROWTH, CANCER/BREAST, TUMOR LYMPHANGIOGENESIS, VASCULAR ENDOTHELIAL GROWTH FACTOR (VEGF), METASTASIS FACTORS, BREAST CANCER

01/02-0870 INTRAVENOUS DRUG USE, BEHAVIORAL RISK FACTOR SURVEILLANCE SYSTEM (BRFSS), CONDOM USE, SAFE SEX, HUMAN IMMUNODEFICIENCY VIRUS (HIV), CENTERS FOR DISEASE CONTROL AND PREVENTION (CDC)

01/02-1782 INTRAVENOUS DRUG USE, HEROIN-ASSISTED SUBSTITUTION TREATMENT, DRUG ADDICTION, METHADONE TREATMENT

01/02-1695 INTRAVENOUS DRUG USERS, VIRAL DISEASES, LIVER TRANSPLANTS, INTERFERON ALPHA-2B, ACUTE HEPATITIS C, HEPATITIS C, INFECTED BLOOD

01/02-1089 INTRAVENOUS DRUG USERS, CIRRHOSIS OF THE LIVER, HEPATOCELLULAR CARCINOMA, CENTERS FOR DISEASE CONTROL AND PREVENTION (CDC), HUMAN IMMUNODEFICIENCY VIRUS (HIV), CONNECTICUT DEPARTMENT OF PUBLIC HEALTH (CDPH), ENZYME IMMUNOASSAY, RECOMBINANT IMMUNOBLOT ASSAY, SEXUALLY TRANSMITTED DISEASE (STD) CLINICS, COMMUNITY HEALTH CENTERS, FAMILY PLANNING CLINICS

01/02-1385 INTRAVENOUS IMMUNOGLOBULIN, ANTIBODY DEFICIENCIES, PLASMA, AUTOIMMUNE DISEASES, INFLAMMATORY DISEASES, NEUROLOGIC DISEASES, IMMUNOGLOBULINS

01/02-2300 INTRAVENOUS IMMUNOGLOBULIN, AUTOIMMUNE THROMBOCYTOPENIC PURPURA (AITP), HIGH-DOSE METHYLPREDNISOLONE, ORAL PREDNISONE, RANDOMIZED TRIALS

01/02-0855 INTRINSIC ASTHMA, EXTRINSIC ASTHMA, ASTHMA, BRONCHODILATORS, ANTIINFLAMMATORY MEDICATION, LEUKOTRIENES, CORTICOSTEROIDS

01/02-1884 INTRODUCED BIRD SPECIES, BIRDS, AVIAN INTRODUCTION SUCCESS, INVASIVE SPECIES, ENVIRONMENTAL FACTORS, ABIOTIC ENVIRONMENT

01/02-1223 INTRODUCED FISH, PREDATION, FRESHWATER FISH, COAST RANGE SCULPIN, COTTUS SPECIES, PYTCHOCHEILUS GRANDIS, PRICKLY SCULPIN, PIKEMINNOW, EEL RIVER DRAINAGE, FISH POPULATION DECLINES

01/02-0416 INTRODUCED SPECIES, NONNATIVE SPECIES, TAMARISK, EXOTIC SPECIES, BIODIVERSITY, RIPARIAN HABITATS, ECOSERVICES, ERADICATION CAMPAIGNS, INVASIVE SPECIES

01/02-0920 INTRODUCED SPECIES, ANGUILLA ROSTRATA, NEMATODES ANGUILLICOLA CRASSUS, AMERICAN EEL, PARASITIC INFECTIONS, EEL POPULATION DECLINES

01/02-0973 INTRODUCED SPECIES, ALIEN SPECIES, NONNATIVE SPECIES, BROWN TREE SNAKE, NATURALIZATION, NATIVE ECOSYSTEMS, INVASIVE INTRODUCED SPECIES

01/02-0026 INTRODUCED SPECIES, EXOTIC ANT SPECIES, ANTS, SPECIES DIVERSITY, MYRMECOLOGY, FLORIDA NONNATIVE SPECIES

01/02-1464 INTRODUCTORY COURSE REFORMATION, ACTIVE LEARNING TECHNIQUES, SCIENCE INTRODUCTORY COURSES, TEACHING SCIENTIFIC THINKING, TUTORIALS IN INTRODUCTORY PHYSICS, FORCE CONCEPT INVENTORY (FCI)

01/02-0466 INTRONS, COMBINATORIAL COMPLEXITY, PROTEIN DOMAINS, EXONS, GENOME, ALTERNATIVE SPLICING, HUMAN GENOME SIZE

01/02-1667 INTRONS, MESSENGER RNA (MRNA), RIBONUCLEIC ACID (RNA) CATALYSIS, TRANSCRIPTION, SPLICEOSOMES, EXONS, PRECURSOR MRNA, SMALL NUCLEAR RNA (SNRNA)

01/02-1728 INTROVERSION-EXTROVERSION DIMENSION, MENTAL HEALTH MODEL (MHM), PERSONALITY STRUCTURE, MOOD STATES, STALENESS SYNDROME, SPORTS MEDICINE, PROFILE OF MOOD STATES (POMS), INDIVIDUAL ZONES OF OPTIMAL FUNCTIONING (IZOF), TRAINING INTENSITY, ANXIETY

01/02-2488 INUPIAQ, ARCTIC SPRAWL, CARIBOU, OIL INDUSTRY, WHALING, ALASKA, LAND DEVELOPMENT, CONSERVATION

01/02-0227 IN UTERO TRANSMISSION, PLACENTAL TRANSMISSION OF HIV, PERINATAL TRANSMISSION, PREGNANCY, HUMAN IMMUNODEFICIENCY VIRUS (HIV)

01/02-1278 INVADING SPECIES, WILDLIFE MANAGEMENT, CONSERVATION, HABITAT RESTORATION, ECOSYSTEM RESTORATION, ERADICATION OF INVADING SPECIES, EXOTIC SPECIES, NONNATIVE SPECIES MANAGEMENT

01/02-2200 INVADING SPECIES, ORCONECTES RUSTICUS, RUSTY CRAYFISH, NONNATIVE SPECIES, CRAYFISH

01/02-1296 INVADING SPECIES, NONINDIGENOUS SPECIES (NIS), ENVIRONMENTAL ISSUES, EXOTIC SPECIES, NONNATIVE SPECIES

01/02-2051 INVASIVE CARDIAC THERAPY, CORONARY DISEASE IN THE ELDERLY, ANGINA PECTORIS, ANTI-ANGINAL DRUGS, CARDIAC REVASCULARIZATION, QUALITY OF LIFE

01/02-0594 INVASIVE EXOTIC PLANTS, PATHOGENIC FUNGI, UNITED STATES DEPARTMENT OF AGRICULTURE (USDA), PHYTOSANITARY REGULATIONS, WORLD TRADE ORGANIZATION (WTO), AGREEMENT ON THE APPLICATION OF SANITARY AND PHYTOSANITARY MEASURES (SPS), INTERNATIONAL PLANT PROTECTION CONVENTION (IPPC), EXOTIC PLANTS, NONNATIVE PLANTS

01/02-0973 INVASIVE INTRODUCED SPECIES, ALIEN SPECIES, NONNATIVE SPECIES, BROWN TREE SNAKE, NATURALIZATION, NATIVE ECOSYSTEMS, INTRODUCED SPECIES

01/02-0649 INVASIVE PLANT CONTROL, PARASITIC FUNGI, ENDOPHYTES, UNITED STATES DEPARTMENT OF AGRICULTURE (USDA), FUNGI, SYSTEMATICS, ANIMAL AND PLANT HEALTH INSPECTION SERVICE (APHIS)

01/02-1928 INVASIVE PLANTS, WETLANDS, LYTHRUM SALICARIA, EXOTIC SPECIES, BIRD NESTING SUCCESS, BIODIVERSITY, PURPLE LOOSESTRIFE

01/02-0659 INVASIVE PLANTS, TRANSGENIC CROPS, GENETICALLY MODIFIED CROPS, ECOLOGICAL CONCERNS, HABITAT MODIFICATION, CROP IMPROVEMENT

01/02-1545 INVASIVE PLANTS, CAULERPA TAXIFOLIA, MARINE ALGAE, CLONAL REPRODUCTION, ALGAE, SIPHONOUS GREEN ALGAE

01/02-2209 INVASIVE PLANTS, LYTHRUM SALICARIA, NONNATIVE PLANT SPECIES, PURPLE LOOSESTRIFE, ENERGY EFFICIENCY ADVANTAGES, NONINDIGENOUS PLANTS, WETLANDS FLORA

01/02-0110 INVASIVE PLANTS, HORTICULTURE, ORNAMENTAL PLANTS, HERBS, MEDICINAL PLANTS, WEEDS

01/02-1884 INVASIVE SPECIES, BIRDS, AVIAN INTRODUCTION SUCCESS, INTRODUCED BIRD SPECIES, ENVIRONMENTAL FACTORS, ABIOTIC ENVIRONMENT

01/02-1250 INVASIVE SPECIES, BALLAST WATER, LAKE ONTARIO, FINGER LAKES, FISHHOOK FLEAS, FISHING INDUSTRY

01/02-0416 INVASIVE SPECIES, NONNATIVE SPECIES, INTRODUCED SPECIES, EXOTIC SPECIES, BIODIVERSITY, RIPARIAN HABITATS, ECOSERVICES, ERADICATION CAMPAIGNS, TAMARISK

01/02-0662 INVASIVE SPECIES, FORESTS, WATERSHEDS, HEMLOCK FORESTS, TREE GROWTH, ADELGIDS, ENTOMOLOGY, BUGS

01/02-2214 INVASIVE SPECIES, NONNATIVE SPECIES, ECOLOGICAL CONSEQUENCES, MOLECULAR TRACING, NATIVE COMMUNITY STRUCTURE, COASTAL ECOSYSTEMS

01/02-1926 INVASIVE SPECIES, EXOTIC SPECIES, ECOSYSTEM IMBALANCES, ZEBRA MUSSEL, AQUATIC ECOSYSTEMS, GREAT LAKES INVASIVE SPECIES, NATURAL RESOURCE PROTECTION

01/02-2228 INVASIVE SPECIES, ISLAND ECOSYSTEMS, FLORIDA APPLESNAIL, ASIAN CLAM, GIANT FLOATER, PUERTO RICAN AQUATIC INVERTEBRATES, ECOSYSTEM BALANCE, CRAYFISH, MOL

01/02-1925 INVASIVE SPECIES, SEED DISPERSAL, SOUTH AFRICAN SHRUBLAND ECOSYSTEM, ANT-BEHAVIOR, SYMBIOTIC RELATIONSHIPS, MUTUALISM, SHRUBLAND REGENERATION, PLANT COMMUNITIES

01/02-0612 INVASIVE SPECIES, PLANT DISTRIBUTIONS, EXOTIC PLANTS, ECOLOGICAL ATTRIBUTES, TAXONOMIC ATTRIBUTES, HABITAT MODIFICATIONS

01/02-1609 INVASIVES SPECIES, DARWIN/CHARLES, CONSERVATION, GALAPAGOS ISLANDS, ALIEN SPECIES, BIODIVERSITY, NATIVE ECOSYSTEMS, THEORY OF NATURAL SELECTION

01/02-2587 INVASIVE SURGERY, SURGICAL PROCEDURES, SURGERY, LAPAROSCOPY, MINIMALLY INVASIVE SURGERY, OPEN SURGERY, KEYHOLE SURGERY

01/02-1519 INVENTIONS, RAPID EYE MOVEMENT (REM) SLEEP, BRAIN, VISUAL CORTEX, FRONTAL LOBE, NEUROTRANSMITTERS, CREATIVE DREAMS, FREUD/SIGMUND, DREAMS

01/02-0903 INVENTIONS, COMBINED FIXATION, FIXATIVES, NISSENBAUM/GERALD, YESHIVA COLLEGE, SLIDE FIXATIVES

01/02-0638 INVERTEBRATE BEHAVIOR, FAN ORGANS, PHEROMONES, COMMUNICATION WITH ENVIRONMENT, ROBOTICS, CRAYFISH COMMUNICATION, CHEMORECEPTION, MOLECULAR STIMULI TRANSPORT

01/02-0672 INVERTEBRATE BIOMASS, FLOODPLAIN HABITATS, INVERTEBRATES, HABITAT MAINTENANCE, OGEECHEE RIVER, RIVER ECOSYSTEMS, SNAG HABITATS

01/02-0929 INVERTEBRATE EVOLUTION, VELVET WORM LIFE HISTORIES, ONYCHOPHORAN, VIVIPAROUS WORMS, PLACENTA, CLADISTIC ANALYSIS, CAMBRIAN, ANCIENT SPECIES, PERIPATUS, LIVE-BEARING INVERTEBRATES

01/02-0922 INVERTEBRATE OPTICS, BRITTLESTARS, EYE STRUCTURE, OPHIOCOMA WENDTII, CRYSTAL LATTICE EYE, CALCIUM CARBONATE CRYSTALS, VISUAL SYSTEMS

01/02-0935 INVERTEBRATES, COPAL DEPOSITS, MALAGITE, RESIN, ANDRAKADRAKA TREE, FOSSIL RECORD, AMBER, MADAGASCAR, FOSSILS

01/02-0272 INVERTEBRATES, CRAYFISH, ABDOMINAL MOVEMENT, MUSCLE RECEPTOR ORGAN (MRO), TAILFAN, SENSORY-MOTOR SYSTEM, ROBOTIC DESIGN, PROPRIOCEPTORS, BIOLOGICAL MODELS, ENGINEERING DESIGN PROJECTS, SENSORY NEURONS

01/02-1511 INVERTEBRATES, SAGUARO NATIONAL PARK, ROADKILL, WILDLIFE ENDANGERMENT, ROAD ENCROACHMENT, AMPHIBIANS, LIZARDS, SNAKES, BIRDS, NATIONAL PARK SERVICE

01/02-1811 INVERTEBRATES, DEVONIAN, SPHENOTHALLUS, FOSSILS

01/02-0672 INVERTEBRATES, FLOODPLAIN HABITATS, RIVER ECOSYSTEMS, HABITAT MAINTENANCE, OGEECHEE RIVER, INVERTEBRATE BIOMASS, SNAG HABITATS

01/02-1942 INVERTEBRATE VENT FAUNAS, HYDROTHERMAL VENT ECOSYSTEMS, ATLANTIC VENT FAUNAS, CHEMOSYNTHETIC FAUNAS, EXTREME ENVIRONMENTAL CONDITIONS, BACTERIAL-INVERTEBRATE SYMBIOSIS, PACIFIC VENT FAUNAS

01/02-0015 INVERTEBRATE YOUNG, MARINE LIFE, METAMORPHOSIS, LARVAL DEVELOPMENT, EVOLUTIONARY HISTORY, PLANKTON

01/02-1210 INVESTIGATIONAL REVIEW BOARDS, CLINICAL RESEARCH TRIALS, FOOD AND DRUG ADMINISTRATION (FDA), PATIENT SAFETY MONITORING, RESEARCH INDUSTRY REGULATIONS, INFORMED PATIENT CONSENT, SAFETY MONITORING, PHARMACEUTICAL INDUSTRY

01/02-0740 INVISIBLE PATTERNS, CONSCIOUS VISUAL PERCEPTION, TILT AFTEREFFECT, VISUAL CORTEX, BRAIN FUNCTIONS

01/02-1964 IN VITRO FERTILIZATION, GONADOTROPIN-RELEASING HORMONE (GNRH) ANTAGONISTS, LUTEINIZING HORMONE (LH), FOLLICLE-STIMULATING HORMONE (FSH), PITUITARY GLAND, HORMONE PATHWAYS, SEX-HORMONE DISORDERS

01/02-2618 IN VITRO FERTILIZATION, INFERTILITY, MULTIPLE BIRTHS, TWINS, GESTATIONAL AGE

01/02-1039 IN VIVO BRAIN IMAGING, AMYLOID-BETA PEPTIDE, ALZHEIMER'S DISEASE (AD) THERAPY, ANTI-AMYLOID-BETA ANTIBODIES, MULTIPHOTON MICROSCOPY, IMMUNOTHERAPY, SENILE PLAQUE REVERSAL, NEURODEGENERATIVE DISEASES, BRAIN DISEASES, IMAGING TECHNIQUES

01/02-2633 INVOLUNTARY EXERCISE, BRAIN-DERIVED NEUROTROPHIC FACTOR (BDNF), EXERCISE BENEFITS, STRESS HORMONES, COGNITIVE ABILITIES, MEMORY IMPROVEMENT

01/02-2309 ION CHANNEL DISORDERS, CARDIAC CHANNELOPATHIES, PACEMAKERS, ARRHYTHMIAS

01/02-1664 ION CHANNEL PROTEINS, CHRONIC PAIN, VANILLOID RECEPTOR TYPE 1 (VR1), GENE THERAPY, PAIN CONTROL

01/02-0736 ION CHANNELS, GATE INACTIVATION, POTASSIUM CHANNEL RECEPTOR SITE, CELL MEMBRANE REGULATION, VOLTAGE-GATED ION CHANNELS, AMINE INHIBITORS

01/02-1308 ION CHANNELS, TASTE RECEPTORS, TONGUE, GUSTDUCIN, GUANINE-BINDING REGULATORY PROTEIN (G-PROTEIN), GENE IDENTIFICATION

01/02-1657 IONIC CURRENTS, SKIN THERMORECEPTORS, THEMORECEPTIVE NEURONS, COLD SENSITIVITY, NEURAL RESPONSES

01/02-2690 IONIZING RADIATION, HUMAN GENETICS, GENE MAPPING, AMERICAN SOCIETY OF HUMAN GENETICS, SICKLE-CELL DISEASE, RADIATION, VAN GUNDIA NEEL/JAMES

01/02-0071 IONIZING RADIATION, RADIONUCLIDES, GROUNDWATER, DRINKING WATER, ENVIRONMENTAL PROTECTION AGENCY (EPA), MAXIMUM CONTAMINANT LEVELS (MCL), NUCLEAR CONTAMINANTS

01/02-0380 IONIZING RADIATION, OTIS ASIO, BIRD LEG MALFORMATIONS, DUPLICATE POLYDACTYLY, ORGANIC MERCURY EXPOSURE, SCREECH OWLS

01/02-2549 ION SELECTIVITY, ANION CHANNELS, CHLORIDE ION CHANNELS (CLC), MOLECULAR TRANSPORT, CELLULAR TRANSPORT PROCESSES, PROTEIN SUBUNITS

01/02-2462 IPOMOEA NIL, BIOGEOGRAPHY, PHYLOGENIES, HEIKE NOKYO, JAPANESE MORNING GLORY, PLANT DISPERSAL

Keyword Index

01/02-0961 IPOMOPSIS GROUP, HYBRIDIZATION BARRIERS, PLANT REPRODUCTION, POLLINATION FACTORS, HUMMINGBIRD POLLINATORS, WILDFLOWERS, FLOWER HYBRIDS

01/02-0270 IRANIAN FOLK REMEDIES, CYDONIA OBLONGA, QUINCE TREE, ARABINOSE, XYNOSE, URONIC ACID, MUCILAGE, SEEDS, PHENYTION, ZINC OXIDE, EUCERIN

01/02-1128 IRINOTECAN (CPT-11), COLORECTAL CANCER, CANCER/COLORECTAL, CARBOXYLESTERAS, COMBINED DRUG THERAPIES, TOPOISOMERASE, REFRACTORY DISEASES, FIRST-LINE CANCER THERAPIES

01/02-0737 IRISH POTATO FAMINE, POTATO BLIGHT, OOMYCETES, WATER MOULDS, POLYMERASE CHAIN REACTION (PCR) AMPLIFICATION, PHYTOPHTHORA INFESTANS, HISTORIC SPECIMENS, PLANT PRESERVATION

01/02-0426 IRIS RECOGNITION, EYE, BIOMETRIC IDENTIFICATION

01/02-1779 IRON, WOMEN'S SPECIALTY FOODS, FOLIC ACID, CALCIUM, VITAMIN D, FOOD FORTIFICATION, MULTIVITAMIN SUPPLEMENTS, NUTRITIONAL BENEFITS

01/02-1677 IRON AGE, POTTERY, ARCHAEOLOGICAL POTTERY, PREHISTORIC SOCIETIES, PROTEIN RESIDUES, PALEONTOLOGICAL SPECIMENS, DATING TECHNIQUES, IMMUNOLOGICAL DETECTION, OSTEOCALCIN, MATRIX ASSISTED LASER DESORPTION IONIZATION MASS SPECTROMETRY (MALDI-MS)

01/02-0830 IRONMAN TRIATHLON, ULTRAENDURANCE TRIATHLON (UET), ANAEROBIC THRESHOLD, ELECTROLYTE IMBALANCE, TRIATHLETES

01/02-1462 IRON OXIDES, SOUTH AFRICA, RED OCHRE, BORDER CAVE, ZAMBIA, SYMBOLIC ART, BLOMBOS CAVE, KALAHARI BUSHMEN, MONOGAMOUS RELATIONSHIPS, COOPERATIVE CHILD-REARING, MENSTRUAL CYCLES

01/02-0455 IRON-SULFUR CLUSTERS, NITROGENASE, X-LINKED SIDEROBLASTIC ANEMIA, FRIEDREICH'S ATAXIA, PROTEIN FUNCTIONS

01/02-2129 IRON SUPPLEMENTATION, GLUTATHIONE PEROXIDASE (GSH-PX), SUPERPEROXIDE DISMUTASE (CUZNSOD), HYPERTHYROIDISM, CARDIAC STRESS FACTORS, FERRITIN, GLUTAMATE OXALOACETATE TRANSAMINASE (GOT), L-THYROXINE, THYROID-STIMULATING HORMONE

01/02-2039 IRRADIATION, BACTERIAL CONTAMINATION, DECONTAMINATION METHODS, CHLORINE DIOXIDE GAS, ANTHRAX SPORES, BLEACH SOLUTION, SANDIA FOAM, BIOTERRORISM

01/02-2688 IRREDUCIBLE COMPLEXITY, NATURALISM, ORIGIN OF LIFE, UNEXPLAINABLE PHENOMENON

01/02-0527 IRREGULAR HEART RHYTHM, SINUS NODE, ATRIOVENTRICULAR NODE, ATRIAL FIBRILLATION (AF), INTERMITTENT ATRIAL FIBRILLATION, CARDIOVERSION, ANTI-ARRHYTHMICS, ELECTRICAL CARDIOVERSION

01/02-0205 IRREGULAR VENTRICULAR RESPONSE, ARRHYTHMIA, ELECTROCARDIOGRAPHY, ATRIAL FIBRILLATION, FRAMINGHAM HEART STUDY, ATRIAL MYOCARDITIS, ANTI-ARRHYTHMIC DRUGS, DEFIBRILLATOR, CARDIOVERSION, ANTICOAGULANTS, HYPERTHYROIDISM

01/02-1805 IRRELEVANTS, INTERROGATION, BRAIN WAVES, BRAIN FINGERPRINTING, LIE DETECTION, POLYGRAPHS, TARGETS, PROBES, TERRORISTS

01/02-1377 IRREVERSIBLE BLINDNESS, OXIDATIVE STRESS, EYE OUTFLOW PATHWAY, TRABECULAR MESHWORK (TM) CELLS, GLAUCOMA, TRANSCRIPTION FACTOR NF-KB, ENDOTHELIAL LEUKOCYTE ADHESION MOLECULE (ELAM-1), AQUEOUS OUTFLOW PATHWAY, AUTOCRINE FEED-BACK LOOP

01/02-0027 IRRIGATION, AGRICULTURAL EFFICIENCY, GROUNDWATER, CROP YIELD INCREASES, FOOD PRODUCTION, WATER CONSERVATION, DRIP IRRIGATION

01/02-2141 IRRIGATION, SEWAGE DISPOSAL, RECLAIMED WATER, CITRUS TREES, FRUIT PRODUCTION

01/02-0666 IRRIGATION, NATIVE FISH, ECOSYSTEMS, ENDANGERED SPECIES, HABITATS, FISH STOCKING, NATIONAL PARK SERVICE, DAMS

01/02-0681 IRRIGATION, DAMMING, DREDGING, DRINKING WATER, RIVERS, POLLUTION, ENDANGERED RIVERS, NAVIGATION, SPAWNING

01/02-2483 IRRIGATION DITCHES, ACEQUIAS, MAYORDOMOS, WATER RIGHTS

01/02-0055 IRRIGATION TECHNOLOGY, AGRICULTURAL PRACTICES, RAINWATER HARVESTING AGRICULTURE (RHA), SEMIARID FARMING, SUSTAINABLE AGRICULTURE, WATER MANAGEMENT, CHINESE FARMING PRACTICES

01/02-0507 IRRITABLE BOWEL SYNDROME (IBS), GASTROINTESTINAL SYMPTOMS, BOWEL MOVEMENTS, ABDOMINAL PAIN, CONSTIPATION, DIARRHEA, ANTISPASMODIC AGENTS

01/02-1688 IRRITABLE BOWEL SYNDROME (IBS), GASTROINTESTINAL SYMPTOMS, ROME II, CELIAC DISEASE, COLONOSCOPY, SIGMOIDOSCOPY, BARIUM ENEMA, IMMUNOGLOBULIN A ANTIGLIADIN, IMMUNOGLOBULIN G ANTIGLIADIN, ENDOMYSIAL ANTIBODIES

01/02-0801 ISCHEMIA, IMMUNE RESPONSES, SYSTEMIC LUPUS ERYTHEMATOSUS, NECROSIS, COMPLEMENT, STROKE, MYOCARDIAL INFARCTION

01/02-0187 ISCHEMIC ATTACKS, STROKES, BRAIN ATTACKS, BLOOD CLOTS, CLOT-BUSTING MEDICATION, HYPOTHERMIC THERAPY, TISSUE PLASMINOGEN ACTIVATOR

01/02-2566 ISCHEMIC CARDIOVASCULAR EVENTS, PLASMINOGEN ACTIVATOR INHIBITOR (PAI-I), RENIN-ANGIOTENSIN SYSTEM (RAS), FIBRINOLYSIS, ANGIOTENSIN-CONVERTING ENZYME (ACE) INHIBITORS, RECEPTOR BLOCKERS, FIBRINOLYTIC BALANCE, HEART DISEASE

01/02-1037 ISCHEMIC INFARCT, PLASMA FIBRONECTIN (PFN), CELLULAR FIBRONECTIN (CFN), EXTRACELLULAR MATRIX, SKIN-WOUND HEALING, NEURONAL APOPTOSIS, FIBRONECTINS, KNOCKOUT MICE, CEREBRAL ISCHEMIA, TISSUE REPAIR, SKIN REPAIRS

01/02-2024 ISCHEMIC STROKES, STROKE, NEUROTRANSMITTERS, GLUTAMATE RECEPTOR LIGAND, APTIGANEL HYDROCHLORIDE, NATIONAL INSTITUTES OF HEALTH (NIH) STROKE SCALE, MODIFIED RANKIN SCALE, COMPUTED TOMOGRAPHY (CT) SCAN, HYPERTENSION, VENTRICULAR ARRHYTHMIA, CEREBRAL EDEMA

01/02-2678 ISCHEMIC STROKES, CORONARY HEART DISEASE, ALCOHOL USE BENEFITS, VASCULAR DISEASE, COGNITIVE IMPAIRMENT, DEMENTIA RISK, ALZHEIMER'S DISEASE

01/02-1765 ISCHEMIC STROKES, POST-MENOPAUSAL WOMEN, ESTROGEN THERAPY RISKS, HEART DISEASE, VASCULAR DISEASE, STROKE, WOMEN'S HEALTH

01/02-0811 ISCHEMIC STROKES, VERTEBRAL ARTERY DISSECTION, CEREBRAL ARTERY DISSECTION, VASCULAR DISORDERS, CAROTID ARTERY DISSECTION

01/02-1428 ISCHEMIC STROKES, STROKES, TISSUE PLASMINOGEN ACTIVATOR (TPA), STROKE RISK FACTORS, SIGNS OF STROKE, HIGH BLOOD PRESSURE

01/02-2228 ISLAND ECOSYSTEMS, PUERTO RICAN AQUATIC INVERTEBRATES, FLORIDA APPLESNAIL, ASIAN CLAM, GIANT FLOATER, INVASIVE SPECIES, ECOSYSTEM BALANCE, CRAYFISH, MOL

01/02-1830 ISLAND FAUNA, ORNITHOLOGY, BIOGEOGRAPHY, SPECIATION, BIRD, EVOLUTION, EVOLUTIONARY INFLUENCES, NORTHERN MELANESIA

01/02-2196 ISLAND HABITATS, BOTTOM-UP ECOSYSTEM MODEL, TOP-DOWN ECOSYSTEM MODEL, VENEZUELAN DRY TROPICAL FOREST HABITAT, FRAGMENTED ECOSYSTEMS, FOOD WEBS, ECOSYSTEM FRAGMENTATION, TROPICAL FORESTS

01/02-1229 ISLAND HABITATS, DIRECTIONAL SELECTION, POLYMORPHISMS, GENETIC DRIFT, DISRUPTIVE SELECTION, ADAPTIVE RADIATION, SPIDER EVOLUTION, HAWAIIAN SPIDERS, EVOLUTIONARY INFLUENCES, COLORATION SELECTION

01/02-0931 ISLAND HABITATS, LESSER ANTILLES, AMEIVA CORAX, MELANISTIC LIZARDS, AMEIVA PLEI, PROTECTIVE COLORATION, NATURAL SELECTION, LIZARD COLORATION

01/02-0962 ISLAND HABITATS, OCEANIC ISLAND FLORA, ENDEMIC SPECIES, PLANT EVOLUTION, REPRODUCTIVE SYSTEMS, POLLINATION TYPES, JUAN FERNANDEZ ARCHIPELAGO, FLOWERING PLANTS

01/02-2347 ISLETS OF LANGERHANS, PANCREAS, DIABETES, HYPOGLYCEMIC COMA, INSULIN-PRODUCING CELLS, NEPHROTOXICITY, TRANSPLANTATION, EDMONTON PROTOCOL, ANTI-REJECTION DRUGS, STEM CELLS, GENE THERAPIES

01/02-0731 ISLETS OF LANGERHANS, STEM CELL THERAPY, DIABETES TREATMENT, INSULIN-SECRETING CELL CLUSTERS, EMBRYONIC STEM CELLS, PANCREATIC ISLETS

01/02-2322 ISLETS OF LANGERHANS, DIABETES, BETA-CELL DEATH, T LYMPHOCYTES

01/02-1299 ISOFLAVONES, PHYTOCHEMICALS, FLAVONOIDS, WOOD PULP, PAPER MILL POLLUTION, WATER POLLUTION, ENDOCRINE DISRUPTERS, GENISTEIN

01/02-1422 ISOFLAVONES, HEALTHY EATING, SOY, BREAST CANCER, MEMORY LOSS, TOFU, SOYMILK, CANCER/BREAST

01/02-1640 ISOGENIC CELL LINES, PHARMACEUTICAL DEVELOPMENTS, GENE THERAPY, PROTEIN ASSAYS, DRUG DISCOVERY

01/02-0004 ISOLOBODON PORTORICENSIS, PUERTO RICAN HUTIA, BARN OWLS, CUEVA NEGRA, CUEVAS LIRIOS, PLAYA SARDINERA, CAVE FAUNA, EXTINCT SPECIES, MAMMAL EXTINCTIONS

01/02-1303 ISOMERS, HEXACHLOROCYCLOHEXANE (HCH), WATER POLLUTION, ENVIRONMENTAL POLLUTION, FOOD WEBS, BIOTRANSFORMATION, PESTICIDES, ENANTIOMER FRACTION (EF)

01/02-1379 ISONIAZID (INH), RIFAMPIN-PYRAZINAMIDE (RIF-PZA), LATENT TUBERCULOSIS INFECTION (LTBI), LIVER INJURY, HEPATITIS

01/02-1048 ISOPROPYL BETA-D-GALACTOSIDE (IPTG), TYROSINASE ENZYME, COAT COLOR IN MICE, INDUCIBLE GENE EXPRESSION SYSTEM, GENE EXPRESSION, MELANIN PIGMENT METABOLISM, LAC OPERON, LACTOSE METABOLISM, REVERSIBLE GENE EXPRESSION SYSTEM, ESCHERICHIA COLI

01/02-2446 ISOTOPE CHEMISTRY, CONNECTIVITY, SATELLITE TELEMETRY, MIGRATORY CONNECTIVITY, GENETIC MARKERS, TRACKING TECHNOLOGY, CONSERVATION, BIRD BEHAVIOR, RANGE LOCATION

01/02-1041 ISOTOPE-CODED AFFINITY TAGS (ICAT), GENE FUNCTIONS, PROTEOMICS, CELL CULTURES, TWO-DIMENSIONAL (2D) GEL ELECTROPHORESIS, HUMAN GENOME, CYSTEINES, MASS SPECTROMETRY, MATRIX-ASSISTED LASER DESORPTION IONIZATION (MALDI)-TIME OF FLIGHT (TOF) TECHNOLOGY, IMAGING TECHNOLOGY

01/02-2466 ISOTOPE RATIOS, WINTERING RANGES, BLACK-THROATED BLUE WARBLERS, MIGRATORY SONGBIRDS, BREEDING POPULATIONS, BIRD CONSERVATION

01/02-1432 ISOTRETINOIN, ACCUTANE, SKIN CONDITIONS, ANTIBIOTIC TREATMENTS, ACNE, FOOD AND DRUG ADMINISTRATION (FDA), SUICIDE RISKS, PREGNANCY RISKS, SEBACEOUS GLANDS

01/02-0863 ISOTRETINOIN, PHARMACOLOGICAL SIDE EFFECTS, ACNE DRUGS, DERMATOLOGY, FOOD AND DRUG ADMINISTRATION (FDA), PREGNANCY PREVENTION PROGRAM (PPP), DRUG SIDE EFFECTS, BIRTH DEFECTS

01/02-0639 ISOZYME MARKERS, PLANT TAXONOMY, GENETIC VARIABILITY, SELF-POLLINATION, PLEUROTHALLIS, FLY POLLINATION SYSTEM, ORCHIDACEAE

01/02-0866 ITALIAN FOOD, MALL FOOD, NUTRITION FACTS, FAST-FOOD CHAINS, SATURATED FATS, RESTAURANT FOOD, CHINESE FOOD, FOOD COURTS, DELICATESSEN FOOD, COFFEE

01/02-1741 ITALIAN MINISTRY OF HEALTH (IMH), HYDROGEN CYANAMIDE, DORMEX, ENVIRONMENTAL PROTECTION AGENCY (EPA), PLANT GROWTH REGULATORS, CHEMICAL CONTAMINATION, HEALTH RISKS

01/02-0985 ITALY, ADRIATIC SEA, SQUID, CUTTLEFISH, CLAMS, MUSSELS, ALKYPHENOL (APE) CONTAMINATION, NONYLPHENOL (NP), OCTYLPHENOL (OP), GAS CHROMATOGRAPHY-MASS SPECTROMETRY (GC/MS), SELECTED ION MONITORING (SIM)

01/02-0394 ITURI FOREST, FOREST MANAGEMENT, TROPICAL RAINFORESTS, MONOCULTURE, CANOPY DOMINANCE, SILVICULTURE

01/02-0907 IUCN SPECIES SURVIVAL COMMISSION, SILPHIUM, PLANT EXTINCTION, MEDICINAL PLANTS, HERBAL REMEDIES, CYRENE

01/02-1102 IXODES TICKS, LYME DISEASE, BORRELIA BURGDORFERI, TICK-BORNE DISEASES, SPIROCHETE BACTERIUM, ERYTHEMA MIGRANS, WHITE-FOOTED MOUSE, INTERMEDIATE HOSTS

01/02-0382 IZAAK WALTON LEAGUE OF AMERICA (IWLA), STREAM RESTORATION, WATER QUALITY, SAVE OUR STREAMS (SOS) ORGANIZATION, ENVIRONMENTAL PROTECTION

01/02-1592 IZEMBECK NATIONAL WILDLIFE REFUGE, CONSERVATION, WILDLIFE, CONSERVATION, ARCTIC NATIONAL WILDLIFE REFUGE, OIL INDUSTRY, KENAI NATIONAL WILDLIFE REFUGE, ALASKA, ROAD CONSTRUCTION, ALASKA NATIONAL INTEREST LANDS CONSERVATION ACT

01/02-1200 JACK PINE, BOREAL FORESTS, WETLANDS, METHYL MERCURY (MEHG), MERCURY (HG), BIRCH, TAMARACK, BLACK SPRUCE, EXPERIMENTAL LAKES AREA (ELA), CANADA, COLD VAPOR ATOMIC FLUORESCENCE SPECTROPHOTOMETRY (CVAFS)

01/02-1292 JACK PINE TREES, WILDFIRE, WILDLIFE, HABITAT, VEGETATION, FIRE, KIRKLAND'S WARBLER

01/02-1817 JACKSON/JOHN HUGHLINGS, NEUROLOGY, EPILEPSY, BRAIN DISORDERS, TODD/ROBERT BENTLEY, NEUROSCIENCE, CONVULSIVE DISEASES

01/02-0554 JADAD SCALE, OSTEOPOROSIS, NONVERTEBRAL FRACTURES, FRACTURE PREVENTION, HORMONE REPLACEMENT THERAPY (HRT), WOMEN'S HEALTH ISSUES, POST-MENOPAUSAL WOMEN

01/02-2515 JAEGERS, BIRD REPRODUCTION, NESTING BIRDS, TUNDRA WILDLIFE, NATURE PHOTOGRAPHY, WHIMBELS, ALASKA, AMERICAN GOLDEN PLOVERS

01/02-1546 JAGUARS, NATIONAL AUTONOMOUS UNIVERSITY OF MEXICO (UNAM), SAFARI CLUB INTERNATIONAL, UNIDOS PARA LA CONSERVACION, DEFORESTATION, DART HUNTING, CONSERVATION STRATEGIES, RADIO TRACKING, HUNTING PROGRAMS

01/02-0623 JAGUARS, THREATENED SPECIES, GUARANI INDIANS, ECOSYSTEM, CORRIDORS, CONSERVATION INITIATIVES, MAMMALIAN PREDATORS

01/02-1604 JAMAICAN FRUITS, HERBAL REMEDIES, FRUIT, BLIGHIA, ACKEE

01/02-2644 JAMAICAN NUTMEG, COCONUT PALM, AFRICAN OIL BEAN, CASSAVA TAPIOCA MEAL, MALNUTRITION

01/02-0914 JANZEN/DANIEL, GUANACASTE CONSERVATION AREA, ENVIRONMENTALISM, REFORESTATION, DEFORESTATION

01/02-1721 JAPAN, WATER POLLUTION, MINAMATA BAY, MERCURY POISONING, CHISSO CORPORATION, CEREBRAL CORTEX DAMAGE, TOXIC WASTE

01/02-1860 JAPAN, VOLCANIC DEPOSITS, BURIED SOIL HORIZONS, MOUNT USU, SEED BANK PERSISTENCE, REVEGETATION VARIATIONS

Keyword Index

01/02-1923 JAPANESE LARCH, TREE DEFOLIATION RESPONSE, DETERMINATE TREE SPECIES, INDETERMINATE TREE SPECIES, DECIDUOUS TREES, EVERGREEN TREES, ENVIRONMENTAL STRESS, WHITE PINE, BEAR OAK

01/02-2663 JAPANESE MEN, ALCOHOL CONSUMPTION, HYPERTENSION, HIGH BLOOD PRESSURE, BLOOD PRESSURE VARIATIONS

01/02-2462 JAPANESE MORNING GLORY, BIOGEOGRAPHY, PHYLOGENIES, HEIKE NOKYO, IPOMOEA NIL, PLANT DISPERSAL

01/02-2662 JAPANESE PATIENTS, HEART ATTACKS, ACUTE MYOCARDIAL INFARCTION (AMI), CHRONOLOGICAL VARIATION OF HEART ATTACK, AGE EFFECTS, SEASONAL VARIATIONS

01/02-2166 JARAGUA SPAERO, GECKOS, CARIBBEAN ISLANDS, DOMINICAN REPUBLIC, REPTILES, DWARF GECKO, SMALLEST REPTILE

01/02-2305 JAUNDICE, MOSQUITOES, EPIDEMIC, VIRAL DISEASES, AFRICA, AMERICAS, VACCINATION, TOXIC PHASE, YELLOW FEVER, SYLVATIC YELLOW FEVER

01/02-0714 JAVA GAL (SM3), HOMINID EVOLUTION, HOMO ERECTUS, HOMO SAPIENS, MULTIREGIONAL THEORY, OUT-OF-AFRICA THEORY, EVOLUTIONARY RELATIONSHIP

01/02-2438 JAVA MAN, ANTHROPOLOGY, RADIOMETRIC DATING, EVOLUTIONARY THEORIES, FOSSIL RECORD

01/02-0020 JAVAN RHINO, LAPALALA WILDERNESS, WILDLIFE RESERVES, SOUTH AFRICAN RHINOCEROS, SUMATRAN RHINO, INDIAN RHINO, BLACK RHINO, WHITE RHINO, GAME HUNTING, CONSERVATION STRATEGIES, RHINOCEROS POPULATION DECLINES

01/02-1328 JAWED FISH, PROGESTERONE, HORMONE RECEPTORS, EVOLUTIONARY ENDOCRINOLOGY, STEROID HORMONES, VERTEBRATE EVOLUTION, ESTROGEN

01/02-1188 JAW IMPLANTS, RAINDROP GEOMAGIC DECIMATE, SURGICAL IMAGING, FACIAL SURGERY, MAXILLOFACIAL SURGERY

01/02-1929 JET-FUEL EXPOSURE, OCCUPATIONAL EXPOSURE, HYDROCARBON FUEL TOXICITY, COGNITIVE PROCESSING DEFICITS, HORMESIS, DOPAMINE, LEARNING IN RATS, OCCUPATIONAL HEALTH

01/02-0486 JET INJECTORS, INSULIN, PANCREAS, BETA CELLS, INJECTABLE INSULIN, GLUCOSE, EXTERNAL INSULIN PUMPS, INSULIN PENS, DIABETES

01/02-0886 JET PROPULSION LABORATORY, MICROSCOPIC EAR, MICROPHONES, COCHLEA, STEREOCILIA, CARBON NANOTUBES, REMOTE PLANETARY EXPLORATION, INJECTABLE MICROPHONES, CARBON ATOMS, LASER LIGHT PATTERNS

01/02-1916 JET STREAMS, DROUGHT WARNING, ATLANTIC OCEAN, WATER RESTRICTIONS, RAINFALL, RESERVOIRS, SALT LINE, SEA-SURFACE TEMPERATURES

01/02-2691 JOHN HOPKINS, OSLERIAN MEDICINE, OSLER/WILLIAM, CLINICAL SOPHISTICATION, SYSTEMATIC DIAGNOSTIC REASONING, MEDICAL TECHNIQUES, PHYSICIAN ATTRIBUTES

01/02-0560 JOINT DISEASE, PAIN CONTROL, OSTEOARTHRITIS (OA), ARTHRITIS, EXERCISE BENEFITS, NONSTEROIDAL ANTIINFLAMMATORY DRUG (NSAID)

01/02-0371 JOINT GLOBAL OCEAN FLUX STUDY (JGOFS), MARINE FOOD WEBS, CLIMATE CHANGE, PLANKTON, ATMOSPHERIC CARBON DIOXIDE LEVELS, OCEAN CARBON SINK, EUPHOTIC ZONE, GLOBAL CARBON FLUX

01/02-0812 JOINT INFLAMMATION, CYTOKINE PATHWAYS, CHRONIC ARTHRITIS, RHEUMATOID ARTHRITIS (RA)

01/02-0559 JOINT PAIN, HEADACHES, WEATHER, HEART ATTACKS, COMMON COLDS, HUMIDITY, DAMPNESS

01/02-1815 JOURNALISM, SCIENCE WRITING, REPORTING SCIENCE ISSUES, NEWS WRITING, SCIENCE COMMUNICATORS

01/02-0962 JUAN FERNANDEZ ARCHIPELAGO, OCEANIC ISLAND FLORA, ENDEMIC SPECIES, PLANT EVOLUTION, REPRODUCTIVE SYSTEMS, POLLINATION TYPES, ISLAND HABITATS, FLOWERING PLANTS

01/02-0327 JUAN FERNANDEZ ISLANDS, FUR SEALS, ENDANGERED SPECIES, MARINE MAMMALS, WILDLIFE MANAGEMENT, SEAL CONSERVATION

01/02-0647 JUMPING PLANT LICE, PSYLLIDS, BACTERIAL ENDOSYMBIONTS, APHIDS, CARSONELLA RUDDII, BUCHNERA APHIDICOLA, GENOMIC DEGENERATION, GUANINE-PLUS-CYTOSINE CONTENT, PHLOEM SAP FEEDERS, AMINO ACIDS, PARASITE-HOST INTERACTION

01/02-0036 JUNCO, PROJECT FEEDERWATCH, CORNELL LABORATORY OF ORNITHOLOGY, NATURAL HISTORY, SNOWBIRD, BIRD FEEDERS

01/02-0645 JUNCO HYEMALIS, DARK-EYED JUNCO, TESTOSTERONE LEVELS, REPRODUCTIVE BEHAVIOR, IMMUNE SUPPRESSION, HORMONE VARIATION, FITNESS, POLYGYNOUS BIRDS, STEROID HORMONES

01/02-2182 JUNGLE HABITAT, TIGER CONSERVATION, ENDANGERED SPECIES, HABITAT RESTORATION, CONSERVATION INITIATIVES, NEPAL ROYAL CHITWAN NATIONAL PARK, ECOTOURISM

01/02-1870 JUNIPER TREES, APICAL MERISTEM CELL ORGANIZATION, TISSUE CHIMERAS, GYMNOSPERMS, ALBINO/GREEN VARIEGATION, PLANT DEVELOPMENT, CELL LINEAGES, CUPRESSACEAE

01/02-2058 JUNK FOOD, OBESITY, DIABETES MELLITUS, WEIGHT GAIN, UNITED STATES AGRICULTURE, CENTERS FOR DISEASE CONTROL AND PREVENTION (CDC), TOXIC FOOD ENVIRONMENT

01/02-0177 JURASSIC, FOSSIL INSECTIVORES, MAMMALIAFORM RELATIONSHIPS, TRIASSIC, HADROCODIUM WUI, BRAIN VAULT SIZE

01/02-1261 JUVENILE DEVELOPMENT, SURICATA SURICATTA, BREEDING SUCCESS, LITTER SIZE, SOCIAL MAMMALS, HELPER KIN, MEERKATS

01/02-1713 JUVENILE DIABETES, MULTIPLE SCLEROSIS, RHEUMATOID ARTHRITIS, AUTOIMMUNITY, HORMONE TREATMENT, APOPTOSIS, PROTEOSOMES, PROLACTIN

01/02-0926 JUVENILE HORMONE, DROSOPHILA MELANOGASTER, FRUIT FLIES, SENESCENCE REGULATION, DORMANCY, REPRODUCTIVE DORMANCY, AGING FACTORS

01/02-1600 KAA-IYA DEL GRAN CHACO NATIONAL PARK, DRY TROPICAL FOREST, BLUE-FRONTED PARROT, LAND OF THORNS

01/02-1462 KALAHARI BUSHMEN, SOUTH AFRICA, RED OCHRE, BORDER CAVE, ZAMBIA, SYMBOLIC ART, IRON OXIDES, BLOMBOS CAVE, MONOGAMOUS RELATIONSHIPS, COOPERATIVE CHILD-REARING, MENSTRUAL CYCLES

01/02-2593 KAPOSI SARCOMA-ASSOCIATED HERPESVIRUS (KSHV), HOMOSEXUAL MEN, SAN FRANCISCO CITY CLINIC COHORT, HUMAN IMMUNODEFICIENCY VIRUS (HIV), SEXUAL BEHAVIOR

01/02-1704 KAPOSI SARCOMA (KS), HUMAN HERPESVIRUS (HHV), MULTIPLE SCLEROSIS (MS), HERPESVIRUSES, POLYMERASE CHAIN REACTION (PCR), HELICOBACTER PYLORI, NEUROINVASION, REPRESENTATIONAL DIFFERENTIAL ANALYSIS (RDA)

01/02-2736 KAROLINSKA INSTITUTE, NOBEL PRIZES, ROYAL SWEDISH ACADEMY, NOBEL/ALFRED, VAN'T HOFF/JACOBUS H., RONTGEN/WILHELM CARL

01/02-0392 KARST HABITATS, DEVILS HOLE, PUPFISH, GROUNDWATER, ENDANGERED SPECIES, POPULATION DYNAMICS

01/02-2199 KARST STREAM SYSTEMS, STREAM ECOLOGY, COARSE PARTICULATE ORGANIC MATTER (CPOM), ORGANIC DETRITUS, MICROBIAL COLONIZATION, NUTRIENT LIMITATION, ENERGY SOURCES, CAVE STREAM, SURFACE STREAMS

01/02-0605 KARTCHNER CAVERNS, CAVERNS, CAVES, STALAGMITES, STALACTITES, LIMESTONE, SPELEOTHEMS

01/02-0163 KARYOPLASTS, CENTROSOMES, CENTRIOLES, MITOSIS, CELL CYCLES, POSTEMBRYONIC MITOSIS, DEOXYRIBONUCLEIC ACID (DNA) REPLICATION

01/02-1635 KATHMANDU, NEPAL, HIMALAYAN MOUNTAINS, MOUNT EVEREST, CHITWAN NATIONAL PARK, ENDANGERED SPECIES, TIGERS, ASIAN ELEPHANTS, ELEPHANTS, ECO-TOURISM, RHINOCEROS

01/02-1566 KATYDIDS, CRICKETS, INSECT BEHAVIOR, GRASSHOPPERS, SONG PRODUCTION

01/02-0880 KAVA, HERBAL MEDICINE, PHYTOTHERAPY, ECHINACEA, EPHEDRA, GARLIC, GINSENG, GINKO, ALTERNATIVE MEDICINE, VALERIAN, ST. JOHN'S WORT

01/02-1534 KAWEKAWEAU, MAMMALS, REPTILES, EXTINCTIONS, AUSTRALIA, NEW ZEALAND, GREAT SHORT-TAILED BAT, PIG-FOOTED BANDICOOT, BIRDS, SLENDER BUSH WREN, BROAD-FACED POTOROO

01/02-1240 KAZAKHSTAN APPLE TREES, MALUS SIEVERSII, APPLE VARIETIES, GRAFTING, FRUIT CROPS, CROSSBREEDING, GENETIC ENGINEERING

01/02-0698 KAZAKHSTAN PENINSULA, CENTRAL ASIA, ENVIRONMENTAL CONTAMINANTS, ENVIRONMENTAL THREATS, NUCLEAR POWER, URANIUM, RADIOACTIVE POLLUTION

01/02-2406 KAZAKHSTAN STEPPES, ANCIENT HORSE RIDERS, BOTAI, HORSE DOMESTICATION, PRIMITIVE PEOPLE

01/02-0442 K CELLS, PANCREATIC BETA CELLS, GLUCOSE CONTROL, INSULIN PRODUCTION, GENETIC ENGINEERING, ENDOCRINE CELLS, DIABETES MELLITUS, GLUCOSE DEPENDENT INSULINOTROPIC POLYPEPTIDE (GIP)

01/02-0634 KEAUHOU BIRD CONSERVATION CENTER, HAWAIIAN FAUNA, ENDANGERED BIRDS, COLLECTION OF EGGS FROM ENDANGERED BIRD SPECIES IN HAWAII, POPULATION DECLINES, HABITAT, CAPTIVE BREEDING, CONSERVATION INITIATIVES

01/02-0202 KELOIDS, KERATINOCYTES, SCAR TISSUES, HYPERTROPHIC SCARS, KERATIN POLYPEPTIDES, WOUND HEALING, PROLIFERATIVE SPECIFIC KERATINS, DIFFERENTIATION SPECIFIC KERATINS, ABNORMAL SCAR FORMATION, RE-EPITHELIALIZATION

01/02-0665 KELP FORESTS, REEFS, ANEMONES, CHANNEL ISLANDS, SANDY PLAINS, BLUE WATER ZONES, UPWELLINGS, CURRENTS, PHYTOPLANKTON

01/02-0585 KELSEY/FRANCES OLDHAM, FOOD AND DRUG ADMINISTRATION (FDA), DRUG TESTING, PRESIDENT'S AWARD FOR DISTINGUISHED FEDERAL CIVILIAN SERVICE, THALIDOMIDE, BIRTH DEFECTS, PHARMACOLOGICAL TESTING

01/02-1592 KENAI NATIONAL WILDLIFE REFUGE, CONSERVATION, WILDLIFE, CONSERVATION, ARCTIC NATIONAL WILDLIFE REFUGE, OIL INDUSTRY, ALASKA, IZEMBECK NATIONAL WILDLIFE REFUGE, ROAD CONSTRUCTION, ALASKA NATIONAL INTEREST LANDS CONSERVATION ACT

01/02-0650 KENTUCKY BLUEGRASS, GRASS SELECTIVE BREEDING, TURFGRASS, BERMUDA GRASS, POA SUPINA, HARDY GRASSES

01/02-1057 KENYANTHROPUS PLATYOPS, PLIOCENE HOMININS, HUMAN EVOLUTION, HOMININ SPECIES, AUSTRALOPITHECUS AFARENSIS, AUSTRALOPITHECUS ANAMENSIS, CRANIOFACIAL ADAPTATIONS

01/02-0715 KENYANTHROPUS PLATYOPS, ARDIPITHECUS RAMIDUS, HUMAN EVOLUTION, AUSTRALOPITHECUS, ORRORIN TUGENENSIS, EVOLUTIONARY RELATIONSHIPS, HOMINID FOSSILS

01/02-2361 KERATIN, HAIR LOSS, DIHYDROTESTOSTERONE (DHT), FOLLICLES, PROTOFIBRILS, MACROFIBRILS, MALE PATTERN BALDNESS

01/02-2571 KERATIN, PSORIASIS, ARTHRITIS, CYCLOSPORIN, AUTOIMMUNE DISEASES, T-CELL ACTIVATION, CYTOKINE MODULATION, INFLIXIMAB, CROHN'S DISEASE

01/02-0202 KERATINOCYTES, KERATIN POLYPEPTIDES, SCAR TISSUES, HYPERTROPHIC SCARS, KELOIDS, WOUND HEALING, PROLIFERATIVE SPECIFIC KERATINS, DIFFERENTIATION SPECIFIC KERATINS, ABNORMAL SCAR FORMATION, RE-EPITHELIALIZATION

01/02-0202 KERATIN POLYPEPTIDES, KERATINOCYTES, SCAR TISSUES, HYPERTROPHIC SCARS, KELOIDS, WOUND HEALING, PROLIFERATIVE SPECIFIC KERATINS, DIFFERENTIATION SPECIFIC KERATINS, ABNORMAL SCAR FORMATION, RE-EPITHELIALIZATION

01/02-2088 KERATOCONJUNCTIVITIS SICCA, DRY-EYE SYNDROME, HORMONE REPLACEMENT THERAPY (HRT), ESTROGEN, PROGESTERONE

01/02-1434 KEROSENE, FUEL, GASOLINE, HYDROCARBON FUELS, TOXIC, CENTRAL NERVOUS SYSTEM (CNS), NEUROTOXICANTS, PETROLEUM

01/02-0322 KESTRELS, ENDOCRINE DISRUPTERS, XENOBIOTIC CONTAMINANTS, IMMUNE SYSTEMS, POLYCHLORINATED BIPHENYL (PCB), FALCO SPARVERIUS, ENVIRONMENTAL CONTAMINANTS

01/02-2611 KETOLIDE, TONSILLITIS, RESPIRATORY TRACT INFECTIONS, TELITHROMYCIN, PENICILLIN V, GROUP A BETA-HEMOLYTIC STREPTOCCI (GABHS), PHARYNGITIS

01/02-1801 KEVLAR, SILK, SPIDERS, GENETIC ENGINEERING, FIBROIN

01/02-2587 KEYHOLE SURGERY, SURGICAL PROCEDURES, SURGERY, INVASIVE SURGERY, MINIMALLY INVASIVE SURGERY, OPEN SURGERY, LAPAROSCOPY

01/02-1612 KEYSTONE SPECIES, DYNAMICS STUDIES, MANIPULATIVE ECOLOGICAL STUDIES, CONSERVATION, SPECIES ROLES IN ECOSYSTEMS, ECOLOGY, ENVIRONMENTAL CHANGE

01/02-1271 KGALAGADI TRANSFRONTIER PARK, AFRICA'S IRON CURTAIN, UNIFYING AFRICA'S WILDLIFE, TRANSFRONTIER PARKS, PEACE PARKS

01/02-1140 KIDNEY ALLOGRAFTS, RENAL TRANSPLANTS, LIVING DONORS, DIALYSIS, PREEMPTIVE TRANSPLANTATION

01/02-2625 KIDNEY DISEASE, ACUTE RENAL FAILURE, DISEASE TREATMENTS, HEMODIALYSIS

01/02-0217 KIDNEY DISEASE, NOCTURNAL HEMODIALYSIS, CONVENTIONAL HEMODIALYSIS, RENAL FAILURE, HEMODIALYSIS, SLEEP APNEA, DIALYSIS

01/02-2090 KIDNEY DISEASE, GROWTH, CHILDHOOD MEASUREMENTS, MEASURING CHILDREN, HORMONE PROBLEMS

01/02-1167 KIDNEY DISEASE, CENTERS FOR DISEASE CONTROL AND PREVENTION (CDC), INSULIN MALFUNCTIONING, AMERICAN DIABETES ASSOCIATION, BLOOD SUGAR LEVELS, DIABETES RISKS, BLINDNESS

01/02-1719 KIDNEY DYSFUNCTION, RENAL DISEASE, DIALYSIS, UNITED STATES NATIONAL KIDNEY FOUNDATION DIALYSIS OUTCOMES QUALITY INITIATIVE

01/02-2077 KIDNEY FAILURE, ASPIRIN, CHRONIC RENAL FAILURE, ANALGESICS, ACETAMINOPHEN

01/02-1751 KIDNEYS, EXERCISE, WATER, RESPIRATION, FLUID INTAKE, SWEAT, URINE, DEHYDRATION, NOCTURIA

01/02-2091 KIDNEY STONES, LITHOTRIPSY, PERCUTANEOUS NEPHROURETEROLITHOTOMY, URETEROSCOPE, DEHYDRATION

01/02-2231 KILKA, OIL RIGHTS, WILDLIFE POPULATIONS, STURGEON, CAVIAR, CASPIAN SEA, SEALS, ECOLOGICAL BALANCE, FISH

Keyword Index

01/02-1375 KILLER T (CD8+) CELLS, HUMAN IMMUNODEFICIENCY VIRUS (HIV) INFECTION, IMMUNOCOMPROMISED PATIENTS, HIGHLY ACTIVE ANTIRETROVIRAL THERAPY (HAART), INTERLEUKIN-2 (IL-2), HELPER TA (CD4+) CELLS, CYTOTOXIC T LYMPHOCYTES (CTL), ACQUIRED IMMUNODEFICIENCY SYNDROME (AIDS) VACCINE, DRUG TOXICITY

01/02-1850 KILLER WHALES, ORCAS, MARINE-MAMMAL TRAINING, WHALE PODS, CAPTIVE WILDLIFE, TRAINED WILDLIFE

01/02-1851 KILLER WHALES, ORCAS, WHALE POPULATION DECLINES, CETACEANS, PUGET SOUND, ENDANGERED SPECIES

01/02-0998 KIMBE BAY DIVERSITY, MAHONIA NA DARI, PAPAU NEW GUINEA, CORAL REEF COMMUNITIES, MARINE RESEARCH STATION, CONSERVATION PROGRAMS

01/02-0150 KINASE ENZYME, TRANSCRIPTIONAL ACTIVATOR TERMINATION, RIBONUCLEIC ACID (RNA) POLYMERASE, GENE TRANSCRIPTION REGULATION, CELL REGULATORY MECHANISMS

01/02-2432 KINASE MIMIC, PHOSPHORYLATION, PEPTIDE CATALYSTS, COMPLEX MOLECULE, PENTAPEPTIDES, MOLECULAR SYNTHESIS

01/02-2333 KINASES, AUTOIMMUNE SYNDROME, B LYMPHOCYTES, AUTOANTIBODIES, CHROMOSOMES, T LYMPHOCYTES (T CELLS), INTERLEUKIN 2, IMMUNOGLOBULIN, SYSTEMIC LUPUS ERYTHEMATOSUS (SLE), CD40, NUCLEAR ANTIGENS

01/02-1913 KIN DISCRIMINATION, SPATIAL DISPERSAL, ALTRUISTIC BEHAVIOR, EVOLUTION OF SOCIALITY, ANIMAL BEHAVIOR, PHILOPATRY, TERRITORIALITY, COMPETITION

01/02-0306 KINEMATIC RESPONSES, TRAINING FOR THE UNEXPECTED, SELF-HANDICAPPING, MAMMALIAN PLAY BEHAVIOR, SEQUENTIAL STRUCTURE, ONTOGENETIC ASPECTS OF PLAY, PHYLOGENETIC ASPECTS OF PLAY, ANIMAL BEHAVIOR

01/02-2558 KINEMATICS OF THUNNIFORM PROPULSION, PROPULSION, SPEED RELATIONSHIP, CAUDAL FINS, THUNNIFORM SPECIES, AQUATIC CRUISING VERTEBRATES, SCALING EFFECTS, HYDRODYNAMICS, ICHTHYOSAURS, TUNAS, WHALES

01/02-1952 KINESIN MOVEMENT, PROTEIN LOCOMOTION, MOTOR PROTEINS, MOLECULAR TRANSPORT, FUNGAL KINESINS, NEUROSPORA CRASSA

01/02-2248 KINETICS, ECCENTRIC MUSCLE CONTRACTIONS, MUSCLE FUNCTIONS, CHRONIC ECCENTRIC EXERCISE, SPRING FUNCTION OF MUSCLE

01/02-2553 KINETIC UNFOLDING BARRIER, ALPHA-LYTIC PROTEASE (ALPHA-LP), PROTEIN FOLDING

01/02-1529 KING COBRA LIFE HISTORY, SNAKES, SERPENTS, NEUROTOXINS, VENOMOUS SNAKES

01/02-0056 KING PENGUINS, PENGUIN CHICKS, PENGUIN PARENTING, BIRD BEHAVIOR

01/02-0958 KINGSNAKES, ALLOPATRY, SYMPATRY, SNAKE PROTECTION, VENOMOUS SNAKES, CORAL SNAKES, PROTECTIVE COLORATION, PREDATOR-PREY INTERACTION, BATESIAN MIMICRY, ANIMAL BEHAVIOR, MIMICRY

01/02-2619 KINKING, ILIAC ARTERIES, ATHLETES, ENDURANCE SPORTS, BLOOD FLOW, CLAUDICATION, CYCLING

01/02-2500 KIN SELECTION THEORY, EUSOCIALITY, BREEDING SUCCESS, DOMINANCE IN SOCIAL INSECTS, QUEUING, ANIMAL BEHAVIOR, POPULATION DYNAMICS, REPRODUCTIVE BEHAVIOR, SOCIAL BEHAVIOR IN WASPS, DIRECT FITNESS

01/02-0035 KIN SELECTION THEORY, QUEEN BEE MATING STRATEGIES, DOLICHOVESPULA SAXONICA, VESPINE WASP, REPRODUCTION SUPPRESSION, INSECT BEHAVIOR, POLICING, EGG SURVIVAL, SOCIAL INSECTS, WORKER POLICING

01/02-0052 KIN SELECTION THEORY, MATING BEHAVIOR, ANIMAL BEHAVIOR, BIRD REPRODUCTION, WHITE-BEARDED MANAKINS, MANACUS MANACUS, LEKS

01/02-1292 KIRKLAND'S WARBLER, WILDFIRE, WILDLIFE, HABITAT, VEGETATION, JACK PINE TREES, FIRE

01/02-1247 KIT FOXES, FOX NATURAL HISTORY, SAN JOAQUIN FOX, ENDANGERED SPECIES

01/02-0200 KLEBSIELLA, ANTIBIOTIC RESISTANCE, KLEBSIELLA PNEUMONIAE, CELL-SURFACE HYDROPHOBICITY, OPPORTUNISTIC INFECTIONS, NOSOCOMIAL INFECTIONS, HYDROPHOBILITY, AMPICILLIN, CEFUROXIME

01/02-0200 KLEBSIELLA PNEUMONIAE, ANTIBIOTIC RESISTANCE, KLEBSIELLA, CELL-SURFACE HYDROPHOBICITY, OPPORTUNISTIC INFECTIONS, NOSOCOMIAL INFECTIONS, HYDROPHOBILITY, AMPICILLIN, CEFUROXIME

01/02-2368 KNEE, CELECOXIB, ACETAMINOPHEN, OSTEOARTHRITIS, ROFECOXIB, NONSTEROIDAL ANTIINFLAMMATORY DRUG (NSAID), CYCLOOXYGENASE 2 (COX-2) INHIBITORS

01/02-1460 KNEE INJURY, PHYSICAL ACTIVITY, BODY WEIGHT, STRENGTH TRAINING, ANKLE INJURY, SPORTS MEDICINE, ATHLETES, DOPING

01/02-0247 KNEE PADS, ACCIDENTS, IN-LINE SKATES, SKATEBOARDS, SCOOTERS, SAFETY GEAR, HELMETS, CONSUMER PRODUCT SAFETY COMMISSION, ELBOW PADS

01/02-1126 KNOCKOUT MICE, SKELETAL BIOLOGY, MOLECULAR GENETICS, GENETIC ENGINEERING, SKELETAL DEVELOPMENT, SKELETAL MAINTENANCE, SKELETAL DISEASES

01/02-1037 KNOCKOUT MICE, PLASMA FIBRONECTIN (PFN), CELLULAR FIBRONECTIN (CFN), EXTRACELLULAR MATRIX, SKIN-WOUND HEALING, NEURONAL APOPTOSIS, ISCHEMIC INFARCT, FIBRONECTINS, CEREBRAL ISCHEMIA, TISSUE REPAIR, SKIN REPAIR

01/02-2524 KNOCKOUT MICE, MOUSE MODELS, GENETIC RESEARCH TECHNIQUES, PHENOTYPIC TRAITS

01/02-2695 KNOCKOUT MICE, DISEASE RESEARCH, GENOME PROJECT, TUMOR FORMATION, EMBRYONIC STEM CELLS, IMMUNOLOGY, MOUSE RESEARCH, MENDEL/GREGOR

01/02-0128 KNOTTED DNA, GYRASE, TOPOISOMERASE IV, SITE-SPECIFIC RECOMBINATION, DEOXYRIBONUCLEIC ACID (DNA) REPAIR, ESCHERICHIA COLI

01/02-2117 KNOT THEORY, QUANTUM THEORY, DEOXYRIBONUCLEIC ACID (DNA) UNKNOTTING

01/02-1465 KNOWLEDGE-BASED GLOBAL ECONOMY, NATIONAL SCIENCE FOUNDATION'S INTEGRATIVE GRADUATE EDUCATION AND RESEARCH TRAINEESHIP, INTEGRATED LEARNING, UNDERGRADUATE RESEARCH, GRADUATE MENTORING, POSTDOCTORAL STUDIES

01/02-1718 KOCH'S POSTULATES, INFECTIONS, CHRONIC DISEASES, GASTRIC ULCERS, ENDOGENOUS RETROVIRUSES, HELICOBACTER PYLORI, ALZHEIMER'S DISEASE, VIRAL INFECTIOUS PROCESSES, ACUTE INFECTIOUS DISEASES, DISEASE PATHOGENS

01/02-0899 KOROLEV/SERGEI, SPUTNIK 1, GAGARIN/YURI, SOVIET UNION, KRUSHCHEV/NIKITA, LUNA 3, MERCURY/REDSTONE, SHEPARD/ALAN, VON BRAUN/WERNHER, FEDERATION AERONAUTIQUE INTERNATIONAL (FAI)

01/02-1563 KRILL, PHYTOPLANKTON, ALGAE, ANTARCTICA, ANTARCTIC BLOOM, CARBON DIOXIDE CYCLING, ATMOSPHERIC OXYGEN, MARINE FOOD WEBS

01/02-1496 KROEBER/ALFRED, NATIVE AMERICANS, NORTH AMERICAN NATIVE POPULATION, COLUMBUS/CHRISTOPHER, ANTHROPOLOGY, DOBYNS/HENRY, EPIDEMICS, PUEBLO INDIANS, AMERICAN INDIANS

01/02-2530 KROGH'S PRINCIPLE, CAENORHABDITIS ELEGANS, NEMATODES, GENOME SEQUENCING, ANION CHANNEL PHYSIOLOGY, CHLORIDE ION CHANNEL (CLC) GENE, GENOME SEQUENCE

01/02-0899 KRUSHCHEV/NIKITA, SPUTNIK 1, GAGARIN/YURI, KOROLEV/SERGEI, SOVIET UNION, LUNA 3, MERCURY/REDSTONE, SHEPARD/ALAN, VON BRAUN/WERNHER, FEDERATION AERONAUTIQUE INTERNATIONAL (FAI)

01/02-1647 KU HETERODIMER, DOUBLE-STRAND BREAK REPAIR, DEOXYRIBONUCLEIC ACID (DNA) REPAIR, GENOMIC INTEGRITY

01/02-2006 KULBECKIA, EVOLUTIONARY RELATIONSHIPS, EUTHERIAN ORIGINS, GLIRES, VIVIPAROUS MAMMALS, MAMMAL FOSSILS, PLACENTAL MAMMALS, ZALAMBDALESTIDAE, PHYLOGENETICS

01/02-1246 KUNJIN (KUN) VIRUS, WEST NILE (WN) VIRUS, INFECTIOUS DISEASES, FLAVIVIRUS, VACCINE DEVELOPMENT, IMMUNOLOGICAL STUDIES, VIRUS RELATIONSHIPS

01/02-2410 KURSK SUBMARINE, FUNERARY RITUALS, DEATH RITUALS, BURIAL PRACTICES

01/02-2594 KURTZKE EXPANDED DISABILITY STATUS SCALE (EDSS), NEUROLOGICAL DISORDERS, BRAIN LESIONS, OPTIC NEURITIS, SPINAL CORD SYNDROMES, BRAIN STEM SYNDROMES, MAGNETIC RESONANCE IMAGING (MRI), MULTIPLE SCLEROSIS (MS)

01/02-0350 KWANZAN CHERRY TREES, CHERRY TREES, ORNAMENTAL CHERRY TREES, YOSHINO CHERRY TREES, PRUNUS X YEDOENSIS, FLOWERING TREES, PRUNUS SERRULATA, GARDENING, LANDSCAPING, TREE GROWTH

01/02-1179 KYOTO DECLARATION, GREEN CAMPUSES, TALLOIRES DECLARATION, UNIVERSITIES, HALIFAX DECLARATION, UNITED NATIONS EDUCATIONAL SCIENTIFIC AND CULTURAL ORGANIZATION (UNESCO), UNIVERSITY LEADERS FOR A SUSTAINABLE FUTURE (ULSF), SECOND NATURE, NATIONAL WILDLIFE FEDERATION (NWF) CAMPUS ECOLOGY PROGRAM, UNITED STATES GREEN BUILDING COUNCIL LEADERSHIP IN ENERGY DESIGN RATING SYSTEM, COOPERATION PROGRAM IN EUROPE FOR RESEARCH ON NATURE AND INDUSTRY THROUGH COORDINATED UNIVERSITY STUDIES (COPERNICUS)

01/02-1180 KYOTO PROTOCOL, UNITED NATIONS FRAMEWORK CONVENTION ON CLIMATE CHANGE (UNFCCC), UMBRELLA GROUP, EUROPEAN UNION, ECONOMIES IN TRANSITION GROUP, G77 CHINA GROUP, ENVIRONMENTAL INTEGRITY GROUP, GLOBAL WARMING, SINKS, CARBON SEQUESTRATION, EMISSIONS REDUCTIONS

01/02-1891 KYOTO PROTOCOL, LOMBORG/BJORN, INTERGOVERNMENTAL PANEL ON CLIMATE CHANGE, CARBON DIOXIDE EMISSIONS, FOSSIL FUEL, GLOBAL WARMING, FAULTY SCIENTIFIC CLAIMS

01/02-2142 LABEO ROHITA, LEVAMISOLE, DISEASE RESISTANCE, AFLATOXIN, IMMUNOCOMPROMISED FISH, AQUACULTURED FISH, ROHO, FISH FARMING

01/02-0780 LAB-GROWN SKIN, BURN VICTIMS, SKIN CELLS

01/02-1437 LABIA, SEX THERAPISTS, VIAGRA, AMERICAN FOUNDATION FOR UROLOGIC DISEASE, DESIRE DISORDER, AROUSAL DISORDER, ORGASMIC DISORDER, PENIS, FEMALE SEXUAL DYSFUNCTION (FSD), CLITORIS, VAGINA

01/02-0814 LABIATAE PLANT, OCIMUM GRATISSIMUM, BLOOD COAGULANTS, FACTOR VIII-DEFICIENT PLASMA, FAGARA ZANTHOXYLOIDES, PROCOAGULANT ACTIVITY, LEAF EXTRACTS

01/02-0318 LABIUM, DAMSELFLIES, ODONATA, INSECT PREDATORS, COMPOUND EYES, DRAGONFLIES

01/02-2720 LABORATORY ANIMALS, SCIENTIFIC EXPERIMENTATION, ANIMAL RIGHTS, XENOTRANSPLANTATION

01/02-1467 LABORATORY ERRORS, PROTHROMBIN TIME (PT), INTERNATIONAL NORMALIZED RATIO (INR), INTERNATIONAL SENSITIVITY INDEX (ISI), BLOOD TESTS, WARFARIN, ACCIDENTAL DEATH

01/02-1191 LABORATORY INFORMATION MANAGEMENT SYSTEM (LIMS), DRUG-TESTING HORSES, EQUINE ANALYTICAL CHEMISTRY LABORATORY (EACL), HORSE RACING

01/02-1048 LAC OPERON, TYROSINASE ENZYME, COAT COLOR IN MICE, INDUCIBLE GENE EXPRESSION SYSTEM, ISOPROPYL BETA-D-GALACTOSIDE (IPTG), MELANIN PIGMENT METABOLISM, GENE EXPRESSION, LACTOSE METABOLISM, REVERSIBLE GENE EXPRESSION SYSTEM, ESCHERICHIA COLI

01/02-1083 LA CROSSE ENCEPHALITIS, WEST NILE VIRUS, DENGUE FEVER, MOSQUITO-BORNE DISEASES, ST. LOUIS ENCEPHALITIS, WESTERN EQUINE ENCEPHALITIS, EASTERN EQUINE ENCEPHALITIS

01/02-0862 LACTATION, ANAPHYLACTIC FATALITIES, MATERNAL DIET, BREAST MILK, PEANUT ALLERGY, FOOD ALLERGIES

01/02-1156 LACTATION, PREGNANCY, REPRODUCTIVE CYCLE, BONE MINERAL LEVELS, BONE MODELING, FETAL MINERAL NEEDS, SKELETAL ADAPTATIONS

01/02-2473 LACTATION, PIGLETS, GLUCOCORTICOIDS, GROWTH RATE, DEXAMETHASONE, SOWS, WEANING, WEIGHT GAIN

01/02-1497 LACTIC ACID, RAW MILK, LACTOSE, CHEESE, CASEIN, FRENCH NATIONAL INSTITUTE FOR AGRONOMIC RESEARCH, PASTEURIZATION, FOOD AND DRUG ADMINISTRATION (FDA), CODEX ALIMENTARIUS, PASTEUR/LOUIS

01/02-2531 LACTIC ACID, ACIDOSIS, CREATINE PHOSPHATE (CRP), MUSCLE FATIGUE, PHOSPHATE, HIGH-INTENSITY EXERCISE, ANAEROBIC METABOLISM

01/02-0435 LACTOBACILLI CARIES, DENTAL CARIES, BACTERIOCIDINS

01/02-1724 LACTOBACILLUS, FOOD-BORNE ILLNESSES, INTESTINAL TRACT, PROBIOTICS, DIARRHEA, INFLAMMATORY BOWEL DISEASE, BENEFICIAL BACTERIA, GASTROINTESTINAL TRACT AILMENT

01/02-1864 LACTOBACILLUS PLANTARUM, BEER, PRESERVATION METHODS, PRESSURE TREATMENTS, FOOD SPOILAGE INHIBITION, HOP EXTRACT, ETHANOL, BACTERIA INACTIVATION

01/02-1055 LACTOCOCCUS LACTIS, PROTEIN-TARGETING SYSTEM, REPORTER PROTEINS, FOOD FERMENTATION STARTERS, CELL WALL ANCHORING, GENE EXPRESSION, BACTERIAL MODELS, PROBIOTIC (BIOACTIVE) MOLECULE, GRAM-POSITIVE LACTIC ACID BACTERIA

01/02-2454 LACTOFERRIN (LF) GENE, TRANSGENIC TOMATO PLANTS, BACTERIAL WILT, ANTIBACTERIAL PROTEINS, LYCOPERSICON ESCULENTUM, TOMATO DISEASES, AGROBACTERIUM, GENE TRANSFER

01/02-1497 LACTOSE, RAW MILK, CHEESE, LACTIC ACID, CASEIN, FRENCH NATIONAL INSTITUTE FOR AGRONOMIC RESEARCH, PASTEURIZATION, FOOD AND DRUG ADMINISTRATION (FDA), CODEX ALIMENTARIUS, PASTEUR/LOUIS

01/02-1048 LACTOSE METABOLISM, TYROSINASE ENZYME, COAT COLOR IN MICE, INDUCIBLE GENE EXPRESSION SYSTEM, ISOPROPYL BETA-D-GALACTOSIDE (IPTG), MELANIN PIGMENT METABOLISM, LAC OPERON, GENE EXPRESSION, REVERSIBLE GENE EXPRESSION SYSTEM, ESCHERICHIA COLI

01/02-0378 LAKE DRUMMOND, WILDLIFE REFUGES, ECOSYSTEM RESTORATION, NATIONAL WILDLANDS, NATURAL RESOURCE MANAGEMENT, GREAT DISMAL SWAMP NATIONAL WILDLIFE REFUGE, SWAMP ECOSYSTEMS

01/02-0373 LAKE ECOLOGY, NATURAL LAKE SYSTEMS, EUTROPHICATION, WATER POLLUTION, NONNATIVE SPECIES INTRODUCTIONS, ANTHROPOGENIC THREATS, SUSTAINABLE WATER QUALITY, LAKE ECOSYSTEMS, NONNATIVE SPECIES ENCROACHMENT, AQUACULTURE

01/02-0373 LAKE ECOSYSTEMS, NATURAL LAKE SYSTEMS, EUTROPHICATION, WATER POLLUTION, NONNATIVE SPECIES INTRODUCTIONS, LAKE ECOLOGY, SUSTAINABLE WATER QUALITY, ANTHROPOGENIC THREATS, NONNATIVE SPECIES ENCROACHMENT, AQUACULTURE

Keyword Index

01/02-2497 LAKE ECOSYSTEMS, BENTHIC LAKE ZONES, FOOD WEBS, LIMNOLOGY, PELAGIC ENERGY PATHWAYS, INTERACTION OF LAKE COMMUNITIES, DEEP-WATER HABITATS

01/02-2203 LAKE EUTROPHICATION, AGRICULTURAL RUNOFF, HYDRAULIC SYSTEMS, CHINA, MULTIPOND IRRIGATION SYSTEMS, PHOSPHORUS RUNOFF, NUTRIENT POLLUTION, ENVIRONMENTAL POLLUTION, TRADITIONAL FARMING METHODS

01/02-2506 LAKE HYDROLOGY, LAND-WATER TRANSITION ZONES, MACROPHYTE PLANTS, REED OVERGROWTH, ECOTONE, WATER PLANTS, ECOSYSTEMS

01/02-2505 LAKE MALAREN, WATER QUALITY, MINING INDUSTRIES, PREINDUSTRIAL-AGE POLLUTION, INDUSTRIAL POLLUTION, METAL POLLUTION, DIATOM ANALYSES

01/02-2504 LAKE MALAREN/SWEDEN, EUTROPHICATION, PHOSPHORUS INPUT, BIOAVAILABILITY

01/02-0974 LAKE MICHIGAN SALMON, BIOACCUMULATION, TOXIC COMPOUNDS, SALMON, CONTAMINATION, POLYCHLORINATED BIPHENYL (PCB), WATER POLLUTION, POLLUTION, TOXIC POLLUTION, FOOD CHAIN BIOMAGNIFICATION, LIMNOLOGY

01/02-1275 LAKE NASSER, NILE RIVER, ASWAN HIGH DAM, NUBIA, FLOODING, EGYPT, RAMESSES, SCORPIONS, NILE CROCODILE, EGYPTIAN GEESE

01/02-1250 LAKE ONTARIO, BALLAST WATER, FISHHOOK FLEAS, FINGER LAKES, INVASIVE SPECIES, FISHING INDUSTRY

01/02-2503 LAKE REMEDIATION, PHOSPHORUS INPUT, NITROGEN LEVELS, EUTROPHICATION RECOVERY, NUTRIENT LOADING

01/02-2509 LAKE REMEDIATION, PHYTOPLANKTON, ENVIRONMENTAL INDICATOR ORGANISMS, WATER QUALITY, ALGAL BLOOMS, CYANOBACTERIA

01/02-2507 LAKE VANERN, INDUSTRIAL EFFLUENTS, MERCURY CONTAMINATION, CONTAMINATION RECOVERY

01/02-0856 LAMBROU/PETER, CALLAHAN/ROGER, THOUGHT FIELD THERAPY, VINCENZI/HARRY, EMOTIONAL SELF-MANAGEMENT, ENERGY THERAPY, EMOTIONAL FREEDOM TECHNIQUES

01/02-2526 LAMELLIPODIUM, CELL MIGRATION, VAN LEEUWENHOEK/ANTON, ACTIN FILAMENTS, MOTILITY OF CELLS

01/02-1701 LAMENESS, LEG PAIN, PERIPHERAL ARTERIAL DISEASE (PAD), VASCULAR DISORDERS, LOWER-EXTREMITY PERIPHERAL ARTERIAL DISEASE, INTERMITTENT CLAUDICATION (IG)

01/02-0695 LAND-ART PROJECT, GREENSPACE PROTECTION, URBAN LANDSCAPE ISSUES, CHARLOTTESVILLE/VIRGINIA, LIVING EDUCATION CENTER FOR ECOLOGY AND THE ARTS, STUDENT ART PROJECT

01/02-0389 LAND CONSERVATION, EASEMENTS, AMERICAN FARMLAND TRUST, FARMLAND PROTECTION, AGRICULTURAL CONSERVATION EASEMENTS, LAND USE RESTRICTION, LAND-WATER DEVELOPMENT

01/02-2488 LAND DEVELOPMENT, ARCTIC SPRAWL, CARIBOU, OIL INDUSTRY, WHALING, INUPIAQ, ALASKA, CONSERVATION

01/02-1606 LAND DEVELOPMENT CREDIT TRANSFER, SAN BRUNO MOUNTAINS, ENDANGERED SPECIES ACT, HABITAT CONSERVATION PLANS, BUTTERFLIES, CONSERVATION

01/02-2204 LAND EXPLOITATION, DESERTIFICATION, AFFORESTATION, SHIFTING SAND DUNES, ENVIRONMENTAL CONCERNS, TIBET LAND USE, FARMLAND DEGRADATION, SUSTAINABLE AGRICULTURE

01/02-1595 LANDFILLS, NOCTURNAL BIRD FORAGING, AIRPLANE-BIRD COLLISIONS, SOLID WASTE FACILITIES, PUBLIC SAFETY ISSUES, WASTE MANAGEMENT, AIR FLIGHT SAFETY ISSUES

01/02-0099 LAND MANAGEMENT, RESTORED ECOSYSTEMS, NATIVE COMMUNITIES, LEOPOLD/ALDO

01/02-2487 LAND MANAGEMENT, RURAL RESIDENTIAL DEVELOPMENT (RRD), GREATER YELLOWSTONE ECOSYSTEM (GYE), WILDLIFE MANAGEMENT, UNITED STATES BUREAU OF THE CENSUS, CONSERVATION

01/02-2561 LANDMASS SIZE, LAND VERTEBRATES, SIZE RELATIONSHIPS, DINOSAUR SIZE, COLD-BLOODED ANIMALS, WARM-BLOODED ANIMALS, HERBIVORES, CARNIVORES, CARBON DIOXIDE CONCENTRATIONS

01/02-1600 LAND OF THORNS, DRY TROPICAL FOREST, BLUE-FRONTED PARROT, KAA-IYA DEL GRAN CHACO NATIONAL PARK

01/02-2291 LAND PLANT ORIGINS, EMBRYOPHYTES, GREEN ALGAE, CHARALES, CHAROPHYTA, EVOLUTIONARY RELATIONSHIPS, PHYLOGENETIC ANALYSIS, PLANT EVOLUTION

01/02-1253 LANDRACES, MANIHOT ESCULENTA, CASSAVA, CULTIVATION PREFERENCES, CROP EVOLUTION, FOLK TAXONOMY

01/02-0976 LAND RESTORATION, WATER TABLE, SPUNKY BOTTOMS, FLOODPLAIN HABITAT, LEVEES, WETLANDS, NATURE CONSERVANCY

01/02-2107 LANDSCAPE ANALYSIS, ECOLOGY TRAINING, INTERNSHIPS, BIOLOGICAL SURVEYS, LAND-USE MANAGEMENT, RAPID ECOLOGICAL ASSESSMENT

01/02-1921 LANDSCAPE FOR BIRDS, MIGRATION, BIRD HABITATS, SONGBIRDS, ATTRACTING BIRDS

01/02-1588 LANDSCAPE FRAGMENTATION, PASTURES, CONTINUOUS FORESTS, REPRODUCTIVE ISOLATION, TREES, ENTEROLOBIUM CYCLOCARPUM, SEEDLINGS, POLLEN DEPOSITION

01/02-1227 LANDSCAPE MANAGEMENT, SCIURUS VULGARIS, HABITAT FRAGMENTATION, RED SQUIRRELS, GENETIC VARIABILITY, WOODLAND CORRIDORS, FOREST MANAGEMENT, CONSERVATION STRATEGIES, WILDLIFE CONSERVATION

01/02-2164 LANDSCAPING, NATIVE PLANTS, NURSERIES, GARDENING, GREEN INDUSTRY, PLANT ENVIRONMENTAL ADAPTATIONS

01/02-2455 LANDSCAPING, XERISCAPE PROGRAMS, LEAF MORPHOLOGY, CUTICULAR WAX, FRAXINUS (F.) VELUTINA, PLANT SURVIVAL DROUGHT RESPONSES, WATER CONSERVATION, TREE SPECIES SURVIVAL, OAK, ASH

01/02-0350 LANDSCAPING, CHERRY TREES, ORNAMENTAL CHERRY TREES, YOSHINO CHERRY TREES, PRUNUS X YEDOENSIS, KWANZAN CHERRY TREES, PRUNUS SERRULATA, GARDENING, FLOWERING TREES, TREE GROWTH

01/02-1617 LAND USE, CLIMATE CHANGE, BIODIVERSITY, BIOMES, SPECIES, COMMUNITIES, ENVIRONMENTAL CHANGE, ANTHROPOGENICALLY INDUCED GLOBAL CHANGE

01/02-1276 LAND USE, WATER POLLUTION, MILL RIVER WATERSHED (MRW), WATERSHED POLLUTION, NEW ENGLAND WATER POLLUTION, NONPOINT WATER POLLUTION

01/02-1000 LAND-USE ISSUES, FARMLANDS, AGRICULTURAL LAND, CROPLAND, PUERTO RICO, URBANIZATION OF FARMLAND, ENVIRONMENTAL ISSUES, RESTORATION ECOLOGY

01/02-0078 LAND-USE MANAGEMENT, FORESTRY MANAGEMENT, NATURAL RESOURCE CONSERVATION

01/02-2107 LAND-USE MANAGEMENT, ECOLOGY TRAINING, LANDSCAPE ANALYSIS, BIOLOGICAL SURVEYS, INTERNSHIPS, RAPID ECOLOGICAL ASSESSMENT

01/02-0987 LAND-USE MANAGEMENT, RECREATIONAL MANAGEMENT, WILDLIFE MANAGEMENT, ELEPHANT SEALS, PLOVERS, ENDANGERED SPECIES

01/02-2714 LAND-USE MANAGEMENT, AGRICULTURAL PRODUCTIVITY, SATELLITE DATA, SOIL QUALITY DATABASE, URBANIZATION

01/02-0389 LAND-USE RESTRICTION, EASEMENTS, LAND CONSERVATION, FARMLAND PROTECTION, AGRICULTURAL CONSERVATION EASEMENTS, AMERICAN FARMLAND TRUST, LAND-WATER DEVELOPMENT

01/02-2561 LAND VERTEBRATES, DINOSAUR SIZE, SIZE RELATIONSHIPS, LANDMASS SIZE, COLD-BLOODED ANIMALS, WARM-BLOODED ANIMALS, HERBIVORES, CARNIVORES, CARBON DIOXIDE CONCENTRATIONS

01/02-0389 LAND-WATER DEVELOPMENT, EASEMENTS, LAND CONSERVATION, FARMLAND PROTECTION, AGRICULTURAL CONSERVATION EASEMENTS, LAND USE RESTRICTION, AMERICAN FARMLAND TRUST

01/02-0388 LAND-WATER DEVELOPMENT, WILDLIFE CONSERVATION, HOLISTIC MANAGEMENT, ORGANIC FARMING, SPECIES PRESERVATION, SUSTAINABLE AGRICULTURE, COLORADO'S SAN LUIS VALLEY

01/02-2506 LAND-WATER TRANSITION ZONES, ECOTONE, MACROPHYTE PLANTS, REED OVERGROWTH, LAKE HYDROLOGY, WATER PLANTS, ECOSYSTEMS

01/02-2258 LANGERHANS CELL (LC), TUMOR-ASSOCIATED ANTIGEN (TAA), DENDRITIC CELL (DC), CHEMOKINES, TUMOR VACCINE, DRUG DEVELOPMENT

01/02-0021 LANGUAGE ABILITY, ANIMAL WELFARE, CHIMPANZEE RESEARCH SUBJECTS, ACQUIRED IMMUNODEFICIENCY SYNDROME (AIDS) RESEARCH, SELF-AWARENESS IN APES, ETHICAL RESEARCH, PRIMATE COGNITIVE PERSPECTIVE, AUTISM

01/02-1675 LANGUAGE ACQUISITION, CHIMPANZEE CULTURE, MITOCHONDRIAL DEOXYRIBONUCLEIC ACID (MTDNA), HUMAN ORIGINS EVOLUTIONARY TREES, MAX PLANCK SOCIETY, POPULATION GENETICS, EARLY HUMANS, PRIMATE ORIGINS, GENETIC RELATIONSHIPS, MIGRATION PATTERNS

01/02-1347 LANGUAGE ACQUISITION, SENSORY RELEARNING, NERVE REPAIR AND FUNCTION, RECONSTRUCTIVE SURGERY, TACTILE GNOSIS, FUNCTIONAL REMODELING, AXONAL MISDIRECTION

01/02-2007 LANGUAGE DEVELOPMENT, NATURAL SELECTION, HUMAN ORIGINS, EXAPTATION, COGNITIVE PROCESSES, HOMO SAPIENS, CRO-MAGNONS, NEANDERTHALS, EVOLUTIONARY THEORIES

01/02-1483 LANGUAGE DEVELOPMENT, DEAFNESS, SIGN LANGUAGE, NICARAGUAN SIGN LANGUAGE (NSL), LINGUISTICS, COMMUNICATION SYSTEMS, CHILDREN AND LANGUAGE

01/02-0290 LANGUAGE EVOLUTION, WORD PRONUNCIATION, ENGLISH DIALECTS, SPOKEN ENGLISH, ENGLISH ACCENTS, STANDARD SOUTHERN BRITISH (SSB), RECEIVED PRONUNCIATION

01/02-0119 LANGUAGE ORIGINS, SPOKEN LANGUAGE, BROCA'S APHASIA, WERNICKE'S APHASIA, BRAIN ABNORMALITIES, SIGN LANGUAGE, NEUROLOGICAL DISORDERS

01/02-2174 LANGUR MONKEY, ANIMAL BEHAVIOR, MATING PREFERENCES, PROMISCUITY, FEMALE PROMISCUITY, BATEMAN'S PRINCIPLE, SEXUAL BEHAVIOR, SPERM COSTS, EGG COSTS, REPRODUCTIVE BEHAVIOR

01/02-2184 LANGURS, MONKEY BEHAVIOR, SOCIETAL STRUCTURE, HANUMAN LANGURS, REPRODUCTIVE BEHAVIOR, HAREMS

01/02-0020 LAPALALA WILDERNESS, SOUTH AFRICAN RHINOCEROS, WILDLIFE RESERVES, JAVAN RHINO, SUMATRAN RHINO, INDIAN RHINO, BLACK RHINO, WHITE RHINO, GAME HUNTING, CONSERVATION STRATEGIES, RHINOCEROS POPULATION DECLINES

01/02-0244 LAPAROSCOPICALLY ASSISTED VAGINAL HYSTERECTOMY, ABDOMINAL HYSTERECTOMY, VAGINAL HYSTERECTOMY, SUPRACERVICAL HYSTERECTOMY, OVARY REMOVAL

01/02-2400 LAPAROSCOPIC ASSISTED COLECTOMY (LAC), QUALITY OF LIFE OUTCOMES, TREATMENT OPTIONS, COLON CANCER, CANCER/COLON

01/02-1703 LAPAROSCOPY, APPENDECTOMIES, MEDICAL MISDIAGNOSIS, UNNECESSARY SURGERY, DIAGNOSTIC TECHNIQUES, COMPUTED TOMOGRAPHY (CT), ULTRASONOGRAPHY (US), APPENDICITIS

01/02-2587 LAPAROSCOPY, SURGICAL PROCEDURES, SURGERY, INVASIVE SURGERY, MINIMALLY INVASIVE SURGERY, OPEN SURGERY, KEYHOLE SURGERY

01/02-0383 LA PLATA BASIN, PARAGUAY-PARANA BASIN, WETLAND ECOSYSTEMS, HIDROVIA WATERWAY PROJECT, ECOLOGICAL DAMAGE, NAVIGATIONAL CHANNELS, SOUTH AMERICAN WATERWAYS, PANTANAL

01/02-0718 LARGE BODY SIZE RISKS, RESOURCE LIMITATION, EVOLUTIONARY TRENDS, SELECTION FORCES

01/02-0171 LARGE CUTTING TOOLS, HUMAN EVOLUTION, TOOL MAKING ADAPTATIONS, PREHISTORIC ERA, OLDOWAN INDUSTRIAL COMPLEX, ACHEULEAN INDUSTRIAL COMPLEX, STONE TOOL PRODUCTION, HOMO ERECTUS, HOMO HEIDELBERGENSIS, PALEOLITHIC TECHNOLOGY

01/02-0661 LARGEMOUTH BASS, FISH STOCKING, HATCHERY-PRODUCED FISH, POND-REARED FISH

01/02-1054 LARGE OFFSPRING SYNDROME, EPIGENETIC INSTABILITY, CLONING BY NUCLEAR TRANSFER, GENE EXPRESSION, EMBRYONIC STEM (ES) CELLS, ANIMAL ABERRATIONS, MICE CLONES

01/02-0673 LARGE RIVER ECOSYSTEMS, RIVER HABITATS, FLOOD PULSE CONCEPT, NONNATIVE FISH SPECIES, FLUVIAL FISHES, ENDANGERED SPECIES, LIFE CYCLE REQUIREMENTS

01/02-1472 LARGE SCALE BIOLOGY CORPORATION (LSBC), NON-HODGKIN'S LYMPHOMA, NICOTIANA BENTHAMIANA, THERAPEUTIC PROTEINS, TOBACCO MOSAIC VIRUS (TMV)

01/02-1610 LARGE-SCALE ECOLOGY PROJECT, ECOLOGY, LONG-TERM ECOLOGICAL RESEARCH (LTER) NETWORK, HISTORICAL ECOLOGY, SCIENTIFIC COLLABORATION, GRASSLAND BIODIVERSITY, ACID RAIN, NUTRIENT FLUXES, NATIONAL SCIENCE FOUNDATION (NSF)

01/02-1872 LARIX ALTOBOREALIS, COEVOLUTION, DENDROCTONUS BEETLES, CONIFER TREES, BARK BEETLES, EVOLUTIONARY CONGRUENCE, HOST-PARASITE INTERACTIONS, INSECT PESTS, PINE TREES

01/02-0368 LARVAE, HINE'S EMERALD, OHIO EMERALD, DRAGONFLY, EXTINCTION, CONSERVATION, CHICAGO WILDERNESS, PREDATORS, ENDANGERED SPECIES, SOMATOCHLORA

01/02-0689 LARVAL BEHAVIOR, FISH DISPERSAL STRATEGIES, REEF FISH POPULATION DYNAMICS

01/02-2189 LARVAL DEVELOPMENT, AQUATIC INSECTS, GLACIER-FED STREAMS, SPRING-FED STREAMS, ALPINE STREAMS, STREAM SOIL CONCENTRATIONS, FOOD WEBS, BIODIVERSITY, NUTRIENT LEVELS

01/02-0015 LARVAL DEVELOPMENT, MARINE LIFE, INVERTEBRATE YOUNG, METAMORPHOSIS, EVOLUTIONARY HISTORY, PLANKTON

01/02-1569 LARVAL PARASITES, AGRICULTURAL PESTS, PEST CONTROL, INSECT HOSTS, PARASITOIDS

01/02-2157 LARVICIDE, SOLENOSTEMMA ARGEL, MOSQUITO LARVICIDES, CULEX QUINQUEFASCIATUS, PLANT TOXINS, PESTICIDES

01/02-2731 LASER ALTIMETRY, REMOTE SENSING IN ECOLOGY, VEGETATION STRUCTURE MEASUREMENT, LIGHT DETECTION AND RANGING (LIDAR), BIOMASS MEASUREMENT, TOPOGRAPHICAL MAPPING

Keyword Index

01/02-2684 LASER-ASSISTED IN SITU KERATOMILEUSIS (LASIK), EYES, SURGICAL PROCEDURES, CONTACT LENSES, ASTIGMATISM, MYOPIA, NEARSIGHTEDNESS, FARSIGHTEDNESS, VISION CORRECTION

01/02-0815 LASER IN SITU KERATOMILEUSIS, LASIK EYE SURGERY, CORNEAS, AMBLYOPIA, VISION CORRECTION

01/02-0886 LASER LIGHT PATTERNS, MICROSCOPIC EAR, MICROPHONES, COCHLEA, STEREOCILIA, CARBON NANOTUBES, REMOTE PLANETARY EXPLORATION, INJECTABLE MICROPHONES, CARBON ATOMS, JET PROPULSION LABORATORY

01/02-2669 LASERS, SKIN RESURFACING, CARBON DIOXIDE LASER, SUN EXPOSURE, WRINKLES, INFRARED LASER, NONABLATIVE PROCEDURE

01/02-1357 LASER SKIN TREATMENTS, SKIN CONDITIONS, FACIAL REDNESS, PAPULE OUTBREAKS, ROSACEA MANAGEMENT, FLUSHING TRIGGERS, BLOOD VESSEL DILATION, DERMATOLOGIST TREATMENTS

01/02-2643 LASER TREATMENTS, AMNIOCENTESIS, TWIN TO TWIN TRANSFUSION SYNDROME, PREGNANCY RISKS, TWIN PREGNANCY RISKS

01/02-0815 LASIK EYE SURGERY, LASER IN SITU KERATOMILEUSIS, CORNEAS, AMBLYOPIA, VISION CORRECTION

01/02-1825 LATE HOLOCENE CLIMATE, CULTURAL POPULATION SHIFTS, STALAGMITE BANDING

01/02-0143 LATENT HIV, VIRAL LATENCY, THYMOPOIESIS, ANTIRETROVIRAL THERAPY, REVERSE TRANSCRIPTION, T CELLS, HUMAN IMMUNODEFICIENCY VIRUS (HIV)

01/02-1101 LATENT TB INFECTION, MYCOBACTERIUM TUBERCULOSIS, INFECTIOUS DISEASES, TUBERCULOSIS (TB), DRUG TREATMENT, BACILLE CALMETTE-GUERIN (BCG) VACCINE, TUBERCULIN SKIN TEST

01/02-1379 LATENT TUBERCULOSIS INFECTION (LTBI), ISONIAZID (INH), RIFAMPIN-PYRAZINAMIDE (RIF-PZA), LIVER INJURY, HEPATITIS

01/02-1075 LATE PERMIAN, SUMINIA GETMANOVI, ANOMODONTS, DENTITION IN EARLY HERBIVORES, HERBIVORY EVOLUTION, DICYNODONTIA, TROPHIC STRUCTURE DEVELOPMENT, EVOLUTIONARY LINEAGES

01/02-1056 LATE PERMIAN EXTINCTION EVENT, SCLERACTINIA, EXOSKELETON EVOLUTION, TRIASSIC CORALS, CALCIFYING CORALS, CORAL ORIGINS, PALEOBIOLOGY, MARINE PALEOBIOLOGY, FOSSIL RECORD, EVOLUTIONARY LINEAGES, SCLERACTINIA

01/02-2450 LATERAL AXIS, PRESSED FLOWER GENE, ARABIDOPSIS, FLOWER DEVELOPMENT, HOMEOBOX GENES, APICAL MERISTEM, LEAF DEVELOPMENT, AXIS-DEPENDENT DEVELOPMENT

01/02-0734 LATERAL GENE TRANSFER, GENE TRANSFER, EVOLUTIONARY MECHANISMS, BACTERIAL GENES, HUMAN GENOME

01/02-0152 LATERAL INTRAPARIETAL CORTEX (LIP), DECISION MAKING NEUROLOGY, COGNITIVE BEHAVIORS, PERCEPTION, BRAIN FUNCTIONS, FRONTAL LOBE

01/02-2114 LATIN AMERICA, SOUTH AMERICA, CENTRAL AMERICA, COASTAL-MANAGEMENT STRATEGY, RESOURCE PLANNING, ECOLOGICAL PRESERVATION

01/02-0986 LATITUDINAL DIVERSITY GRADIENT, CONGO RIVER, ORINOCO RIVER, AMAZON RIVER, SPECIES DIVERSITY, FRESHWATER FISH, SOUTH AMERICA, GONDWANA, MISSOURI-MISSISSIPPI RIVER

01/02-0053 LAW ENFORCEMENT, FORENSICS, COCAINE GEOGRAPHICAL ORIGINS, ILLEGAL DRUGS, CARBON ISOTOPE RATIOS, NITROGEN ISOTOPE RATIOS, ALKALOID ANALYSIS, TRIMETHOXYCOCAINE, TRUXILLINE, DRUG SOURCE TRACING

01/02-2617 LAWRENCE LIVERMORE NATIONAL LABORATORY, DIABETES GLUCOSE SENSORS, BLOOD SUGAR MONITORING, FLUORESCENT CHEMICAL SENSORS

01/02-0000 LDL--SEE LOW-DENSITY LIPOPROTEIN

01/02-0838 LEAD, DRINKING WATER, ARSENIC, SAFE DRINKING WATER ACT, FILTRATION, WORLD HEALTH ORGANIZATION (WHO), CHLORINATION, HEPATITIS, DYSENTERY, CHOLERA, ENVIRONMENTAL PROTECTION AGENCY (EPA)

01/02-1762 LEAD ACCUMULATION, CARCINOGENS, PESTICIDES, ENVIRONMENTAL PROTECTION AGENCY (EPA), PHTHALATES, POLYCHLORINATED BIPHENYL (PCB), INTEGRATED PEST MANAGEMENT, ENDOCRINE DISRUPTORS, BIRTH DEFECTS, CHILDREN'S HEALTH RISKS, POLLUTION EXPOSURE

01/02-0573 LEAD CONTAMINATION, OCCUPATIONAL LEAD POISONING PREVENTION PROGRAM (OLPPP), WOOD REFINISHING, CHEMICAL FURNITURE STRIPPING, LEAD POISONING

01/02-0096 LEAD POISONING, GRAND CANYON NATIONAL PARK, CONDORS, WILDLIFE RECOVERY

01/02-2213 LEAD POISONING, MERCURY POISONING, COMMON LOON, SHORELINE DEVELOPMENT, LOON REPRODUCTION, ENVIRONMENTAL DEGRADATION, BIRD CONSERVATION

01/02-0573 LEAD POISONING, OCCUPATIONAL LEAD POISONING PREVENTION PROGRAM (OLPPP), WOOD REFINISHING, CHEMICAL FURNITURE STRIPPING, LEAD CONTAMINATION

01/02-2408 LEAD POISONING DETECTION, ATOMIC SPECTROSCOPIC (AS) TECHNIQUES, INDUCTIVELY COUPLED PLASMA MASS SPECTROMETRY (ICP-MS), GRAPHITE FURNACE ATOMIC ANALYSIS (GFAA), TRACE METALS, HEALTH RISKS

01/02-1147 LEAD POISONING IN CHILDREN, COGNITIVE IMPAIRMENT, SUCCIMER, CHILDREN'S HEALTH RISKS

01/02-2450 LEAF DEVELOPMENT, PRESSED FLOWER GENE, ARABIDOPSIS, FLOWER DEVELOPMENT, LATERAL AXIS, APICAL MERISTEM, HOMEOBOX GENES, AXIS-DEPENDENT DEVELOPMENT

01/02-0814 LEAF EXTRACTS, OCIMUM GRATISSIMUM, BLOOD COAGULANTS, FACTOR VIII-DEFICIENT PLASMA, FAGARA ZANTHOXYLOIDES, PROCOAGULANT ACTIVITY, LABIATAE PLANT

01/02-1599 LEAF-FEEDING CATERPILLARS, PARASITOIDS, AGRICULTURAL PESTS, BIOLOGICAL CONTROL AGENTS, PARASITISM, NONNATIVE SPECIES

01/02-0379 LEAF LITTER CARBON STORAGE, ATMOSPHERIC CARBON DIOXIDE (CO2), FORESTS, CARBON STORAGE, SOIL CARBON STORAGE, CLIMATE CHANGE, FREE AIR CO2 ENRICHMENT EXPERIMENT (FACE)

01/02-1627 LEAF-LITTER DECOMPOSITION, FREMONT COTTONWOOD, SALT CEDAR, STREAM COMPOSITION, TAMARIX RAMOSSISIMA, POPULUS FREMONTII

01/02-1329 LEAF MARGIN ANALYSIS, AMAZONIAN ECUADOR, MEAN ANNUAL TEMPERATURE ESTIMATES, PALEOCLIMATE RECONSTRUCTION, HABITAT-RELATED ERRORS

01/02-1557 LEAF MORPHOGENESIS, NUPHAR VARIEGATA, PLANT PHYSIOLOGY, ENVIRONMENTAL FACTORS, YELLOW WATERLILY, CARBON DIOXIDE LEVELS, HETEROPHYLLY IN PLANTS, AQUATIC PLANTS, SUBMERSED LEAVES, MORPHOLOGICIAL PLASTICITY

01/02-2455 LEAF MORPHOLOGY, XERISCAPE PROGRAMS, TREE SPECIES SURVIVAL, CUTICULAR WAX, FRAXINUS (F.) VELUTINA, PLANT SURVIVAL DROUGHT RESPONSES, WATER CONSERVATION, LANDSCAPING, OAK, ASH

01/02-1876 LEAF STOMATA, PHOTOSYNTHETIC RATE, NICOTINAMIDE-ADENINE-DINUCLEOTIDE PHOSPHATE (NADP)), ADENOSINE TRIPHOSPHATE (ATP), PYRIDINE NUCLEOTIDE CHARGE, ANOXIA, PLANT METABOLISM, OXYGEN PARTIAL PRESSURE

01/02-1340 LEAF STOMATA, PLANATE LEAVES, MEGAPHYLL LEAVES, DEVONIAN PERIOD, PLANT EVOLUTION, ATMOSPHERIC CARBON DIOXIDE LEVELS, STOMATAL DENSITY

01/02-0964 LEAF STRUCTURE CHARACTERISTICS, NEAR INFRARED (NIR) REFLECTANCE, REMOTE SENSING TECHNIQUES, OPTICAL PROPERTIES OF LEAVES

01/02-1181 LEAF SWALLOWING, ETHNOMEDICINE, TRADITIONAL MEDICINE, BITTER-PITH CHEWING, SELF-MEDICATION IN APES, INTESTINAL NEMATODES, CONTROLLING PARASITE INFECTIONS, HOST-PARASITE INTERACTIONS, ZOOPHARMACOGNOSY

01/02-0933 LEAFTAIL GECKO, REPTILES, LIZARDS, MADAGASCAR, TWIG MIMIC SNAKE, RADIATED TORTOISE, PANTHER CHAMELEON, CAMOUFLAGE, NATURAL SELECTION, GECKOS, UROPLATUS

01/02-2374 LEAN BODY MASS, SCHIZOPHRENIA, SECOND-GENERATION ANTIPSYCHOTIC DRUGS, LEPTIN SERUM LEVELS, BODY MASS INDEX (BMI), DRUG-INDUCED WEIGHT GAIN, ANTIPSYCHOTIC DRUGS, OLANZAPINE

01/02-1727 LEAN BODY MASS, OSTEOPOROSIS, AGING, BODY FAT, MUSCULOSKELETAL FITNESS, GLUCOSE TOLERANCE, FORCE-GENERATING CAPACITY, RESISTANCE TRAINING, ACTIVITIES OF DAILY LIVING (ADL), BONE FRACTURES

01/02-0127 LEAN TISSUE LOSS, SPACEFLIGHT HEALTH RISKS, BONE MINERAL LOSS, WEIGHTLESSNESS

01/02-1784 LEARNED ABILITY, TRITONE PARADOX, RELATIVE PITCH, GENETIC INHERITANCE, TONAL LANGUAGES, VIETNAMESE, MANDARIN, ENGLISH, GEOGRAPHIC DIFFERENCES, PERFECT PITCH

01/02-0014 LEARNED BEHAVIOR, CETACEANS, MARINE MAMMAL BEHAVIOR, MARINE LIFE, WHALES, ECOLOGICAL CHANGES, CULTURE ACQUISITION, SOCIAL LEARNING

01/02-1513 LEARNED FACE RECOGNITION, FUSIFORM GYRUS, FACE RECOGNITION, INNATE FACE RECOGNITION, PROSOPAGNOSIA, PERCEPTION, NEWBORN'S BRAIN RESPONSE, OBJECT RECOGNITION, NEURAL FRAMEWORK

01/02-0453 LEARNING, FRUIT FLIES, MEMORY ENHANCEMENT, DROSOPHILA, NEURONAL SYNAPSES, TRANSCRIPTION FACTORS, CYCLIC ADENOSINE MONOPHOSPHATE RESPONSE ELEMENT BINDING PROTEIN (CREB)

01/02-1981 LEARNING, SLEEP, MEMORY REPROCESSING, RAPID EYE MOVEMENT (REM) SLEEP, DREAMS

01/02-1982 LEARNING, MEMORY CONSOLIDATION, INTELLIGENCE, MONOAMINE OXIDASE (MAO) INHIBITORS, DEPRIVATION OF REM SLEEP, RAPID EYE MOVEMENT (REM) SLEEP

01/02-1980 LEARNING, MEMORY PROCESSING, POST-TRAINING SLEEP DEPRIVATION, RAPID EYE MOVEMENT (REM) SLEEP, SLOW WAVE SLEEP (SWS), LONG-TERM MEMORY, SLEEP EFFECTS

01/02-1370 LEARNING, NEUROCHEMISTRY, DOPAMINE, REWARD PREDICTION, ERROR PREDICTION, STIMULUS-REWARD LEARNING, BEHAVIORAL LEARNING THEORY, NEURAL LEARNING

01/02-1777 LEARNING DISABILITIES, HEARING IMPAIRMENT, SELECTIVE SCREENING OF HIGH-RISK NEWBORNS, UNIVERSAL NEWBORN HEARING SCREENING (UNHS), DEAFNESS, SPEECH DEVELOPMENT

01/02-1136 LEARNING DISABILITIES, NEUROLOGY, NEURODEVELOPMENTAL DISORDERS, READING DISORDERS, DYSLEXIA, LINGUISTICS, ORTHOGRAPHY

01/02-1929 LEARNING IN RATS, OCCUPATIONAL EXPOSURE, HYDROCARBON FUEL TOXICITY, COGNITIVE PROCESSING DEFICITS, HORMESIS, DOPAMINE, JET-FUEL EXPOSURE, OCCUPATIONAL HEALTH

01/02-0741 LEARNING PROCESSES, MUSHROOM BODY, DROSOPHILA, ASSOCIATIVE LEARNING, MEMORY FORMATION, BRAIN ACTIVITY, NEUROTRANSMISSION DISRUPTION

01/02-1260 LEARNING STRATEGIES, SONGBIRDS, ZEBRA FINCHES, BIRD BEHAVIOR, IMITATIVE LEARNING STRATEGIES, VOCAL IMITATION

01/02-1785 LEECHES, EUROPEAN MEDICAL LEECHES, HIRUDO MEDICINALIS, SALIVA, ANESTHETIC, ANTICOAGULANTS, HIRUDIN, HEMENTIN, ANACONDA LEECHES, AEROMONAS HYDROPHILA, MICROVASCULAR SURGERY

01/02-2404 LEFT-HANDEDNESS, RIGHT-HANDEDNESS, CHIMPANZEES, HAND PREFERENCE PATTERNS, GENETIC FACTORS

01/02-2046 LEFT VENTRICLE, CONGESTIVE HEART FAILURE (CHF), HEART FAILURE, BETA BLOCKERS, EDEMA, CIRCULATION, ANGIOTENSIN-CONVERTING ENZYME (ACE) INHIBITORS, DIURETICS, ADRENALINE, NOREPINEPHRINE, COPERNICUS TRIAL

01/02-2584 LEFT VENTRICULAR ASSIST DEVICES, CONGESTIVE HEART FAILURE, MECHANICAL HEARTS, ARTIFICIAL HEARTS, HEART FAILURE

01/02-1157 LEFT VENTRICULAR ASSIST DEVICES, CARDIAC TRANSPLANTATION, DIURETICS, ANGIOTENSIN-CONVERTING ENZYME (ACE) INHIBITORS, CONGESTIVE HEART FAILURE (CHF)

01/02-2311 LEFT VENTRICULAR NONCOMPACTION, DILATED CARDIOMYOPATHY (DCM), X-LINKED CARDIOMYOPATHY (XLCM), DUCHENNE MUSCULAR DYSTROPHY, HYPERTROPHIC CARDIOMYOPATHY (HCM), CONGESTIVE HEART FAILURE (CHF), BECKER MUSCULAR DYSTROPHY

01/02-0088 LEGACY FOUNDATION, FUEL BRIQUETTE TECHNOLOGY, UNITED NATIONS' HIGH COMMISSION FOR REFUGEES CAMP, ALTERNATIVE FUELS

01/02-1867 LEGIONELLA PNEUMOPHILA, PROTOZOANS, HOST-PARASITE INTERACTIONS, WATER SYSTEMS CONTAMINATION, HARTMANNELLA VERMIFORMIS, BIOFILMS, BACTERIAL INFECTIONS, PROTOZOONOTIC BACTERIA

01/02-2179 LEGIONELLA PNEUMOPHILA, LEGIONNAIRES' DISEASE, BACTERIAL INFECTIONS, GUANINE NUCLEOTIDE EXCHANGE FACTOR, PATHOGEN VIRULENCE, HUMAN PATHOGENS

01/02-2591 LEGIONNAIRES' DISEASE, CONVENTION CENTERS, TRADE SHOWS, CONTAMINATED WATER, WHIRLPOOL SPAS, PNEUMONIA, NETHERLANDS

01/02-2179 LEGIONNAIRES' DISEASE, LEGIONELLA PNEUMOPHILA, BACTERIAL INFECTIONS, GUANINE NUCLEOTIDE EXCHANGE FACTOR, PATHOGEN VIRULENCE, HUMAN PATHOGENS

01/02-1234 LEGLESS LIZARDS, EVOLUTIONARY ADAPTATIONS, LIZARD EVOLUTION

01/02-2172 LEG MUSCLES, BIOMEDICAL MODELING, HORSE GAIT, DIGITAL FLEXOR MUSCLE, MUSCLE LENGTH CHANGE, LIMB VIBRATION DAMPING, ELASTIC ENERGY, EQUINE MOVEMENT

01/02-2634 LEG PAIN, PERIPHERAL ARTERIAL DISEASE (PAD), ARTERIAL BLOCKAGE, INTERMITTENT CLAUDICATION, CARDIOVASCULAR DISEASE, PLATELET INHIBITORS, HEART ATTACKS

01/02-1701 LEG PAIN, INTERMITTENT CLAUDICATION (IG), PERIPHERAL ARTERIAL DISEASE (PAD), VASCULAR DISORDERS, LOWER-EXTREMITY PERIPHERAL ARTERIAL DISEASE, LAMENESS

01/02-1254 LEGUMES, FORAGE CROPS, ALFALFA, NITROGEN FIXATION, ANTIOXIDANTS, NUTRITIONAL CONTENT

01/02-0047 LEISHMANIA, HOST-PARASITE RELATIONSHIPS, PATHOGENS, NITROGEN-FIXING BACTERIA, RHIZOBIUM, ESCHERICHIA COLI, VIRULENCE FACTORS, BACTERIAL INFECTIONS, PARASITES, SYMBIOSIS, GENE MUTATIONS

01/02-0201 LEISHMANIASIS, DENDROGRAM, T-CELL EPITOPES, CYSTEINE PROTEASE ENZYMES, MAJOR HISTOCOMPATIBILITY COMPLEX (MHC), HUMAN LEUKOCYTE-ASSOCIATED ANTIGEN (HLA), T LYMPHOCYTES, IMMUNITY

01/02-2424 LEISURE TIME, TELEVISION VIEWING HABITS, ADDICTIVE BEHAVIOR, EXPERIENCE SAMPLING METHOD (ESM), ELECTROENCEPHALOGRAPH (EEG)

Keyword Index

01/02-0052 LEKS, MATING BEHAVIOR, ANIMAL BEHAVIOR, BIRD REPRODUCTION, WHITE-BEARDED MANAKINS, MANACUS MANACUS, KIN-SELECTION THEORY

01/02-2465 LEMMINGS, BIRD COUNTS, RODENT POPULATIONS, SNOWY OWLS, ARCTIC ENVIRONMENT, RANGE VARIATIONS, NYCTEA SCANDIACA

01/02-0611 LEMMINGS, REPRODUCTION, POPULATION FLUCTUATIONS, BREEDING SUCCESS, MAMMAL BEHAVIOR

01/02-2560 LEMURS, MESOZOIC, RHYNCHOSAURS, MADAGASCAR, FOSSIL RECORD, TRAVERSODONTIDS, DINOSAUR EVOLUTION, MAMMAL EVOLUTION, GONDWANA

01/02-0433 LENS TRANSPARENCY, OCULAR LENS, NUTRIENT SUPPLY, MEMBRANE TRANSPORT, FLUID CIRCULATION, EYE PHYSIOLOGY

01/02-2308 LENTIVIRAL VECTORS, HEMOGLOBIN POLYMERIZATION, BLOOD DISORDERS, GENE THERAPY, BETAGLOBIN, AUTOSOMAL RECESSIVE DISORDERS, SICKLE CELL DISEASE (SCD), HEMATOPOIETIC STEM CELLS, GAMMA-GLOBIN

01/02-1265 LEOPARD NATURAL HISTORY, PANTHERA PARDUS, HABITAT LOSS, PREDATORS, PANTHERS

01/02-0001 LEOPARDS, PHILOPATRY, LION PRIDES, BLACK BEARS, MAMMAL SOCIALIZATION, SOCIAL STRUCTURE, DISPERSAL

01/02-0099 LEOPOLD/ALDO, RESTORED ECOSYSTEMS, NATIVE COMMUNITIES, LAND MANAGEMENT

01/02-1843 LEPIDIUM MEYENII, MACA ROOT, ROOT CROPS, NATIVE AMERICAN DIET, PERUVIAN AGRICULTURE, ANDES MOUNTAINS

01/02-0670 LEPIDOPTERAN PESTS, TRANSGENIC INSECTICIDAL CORN, GENETICALLY ENGINEERED CROPS, BACILLUS THURINGIENSIS (BT), IMPROVED CROP PERFORMANCE, BROAD-SPECTRUM INSECTICIDES, PESTICIDE USE, MONARCH BUTTERFLY, EUROPEAN CORN BORER, OSTINIA NUBILALIS

01/02-2296 LEPROMATOUS LEPROSY, MYCOBACTERIUM LEPRAE, TUBERCULOID LEPROSY, BACTERIAL DISEASES, RIFAMPIN, LEPROSY

01/02-2296 LEPROSY, MYCOBACTERIUM LEPRAE, TUBERCULOID LEPROSY, BACTERIAL DISEASES, RIFAMPIN, LEPROMATOUS LEPROSY

01/02-2254 LEPTIN, GENE-BASED OBESITY, INTERLEUKIN-6 (IL-6), OBESITY, BODY FAT REGULATION, FAT TISSUES

01/02-0220 LEPTIN, APPETITE CONTROL, OBESITY DRUGS, FEN-PHEN, DIET DRUGS, THERMOGENESIS, FAT ABSORPTION

01/02-0241 LEPTIN, CHOLESTEROL, CONJUGATED LINOLEIC ACID, CANCER TREATMENT, DIETARY SUPPLEMENTS, TRANS FATS, DIABETES

01/02-0504 LEPTIN, OBESITY, WEIGHT LOSS, CALCIUM CHANNEL BLOCKER (CCB), ANGIOTENSIN CONVERTING ENZYME (ACE) INHIBITORS, BLOOD PRESSURE, PHARMACOLOGIC TREATMENTS, INSULIN, HYPERTENSION

01/02-1433 LEPTIN, PLASMA LEPTIN, ADIPOSE TISSUE, ENERGY BALANCE, METABOLISM, OBESITY, EXERCISE PHYSIOLOGY

01/02-2048 LEPTIN, ADIPONECTIN, ADIPOCYTOKINES, HYPERLIPIDEMIA, OBESITY, HYPERGLYCEMIA, INSULIN RESISTANCE, TYPE 2 DIABETES, LIPOATROPHY, ANTI-DIABETIC

01/02-2552 LEPTIN, LIPOTOXICITY, OBESITY, DIABETES, METABOLISM, FATTY-ACID OXIDATION, FOOD UPTAKE REGULATION, AMP-ACTIVATED PROTEIN KINEASE (AMPK)

01/02-2146 LEPTINE GLYCOALKALOIDS, POTATO CULTIVATION, SOLANUM SPECIES, NATURAL INSECT RESISTANCE, COLORADO POTATO BEETLE, GLANDULAR TRICHOMES, TRANSGENIC PLANTS, BIOENGINEERING, BACILLUS THURINGIENSIS (BT), INSECT CROP PESTS, LEPTINOTARSA DECEMLINEATA

01/02-0770 LEPTIN HORMONE LEVELS, HYPOPHAGIC MICE, M3-RECEPTOR DEFICIENT MICE, MELANIN-CONCENTRATING HORMONE (MCH), APPETITE REDUCTION, MUSCARINIC ACETYLCHOLINE RECEPTOR, APPETITE-STIMULATING MOLECULES

01/02-2146 LEPTINOTARSA DECEMLINEATA, POTATO CULTIVATION, SOLANUM SPECIES, NATURAL INSECT RESISTANCE, LEPTINE GLYCOALKALOIDS, GLANDULAR TRICHOMES, TRANSGENIC PLANTS, BIOENGINEERING, BACILLUS THURINGIENSIS (BT), INSECT CROP PESTS, COLORADO POTATO BEETLE

01/02-2374 LEPTIN SERUM LEVELS, SCHIZOPHRENIA, SECOND-GENERATION ANTIPSYCHOTIC DRUGS, BODY MASS INDEX (BMI), LEAN BODY MASS, DRUG-INDUCED WEIGHT GAIN, ANTIPSYCHOTIC DRUGS, OLANZAPINE

01/02-0413 LEPUS AMERICANUS, SNOWSHOE HARE, PREDATOR-PREY INTERACTIONS, HARE POPULATIONS, SUNSPOT CYCLE, 10-YEAR SNOWSHOE HARE CYCLE

01/02-2243 LERIDISTIM, CHIMERIC GROWTH FACTOR AGONIST, CYTOTOXIC THERAPY, CHEMOTHERAPY, NEUTROPHIL RECOVERY, PEGYLATED LERIDISTIM

01/02-1690 LESIONED AMYGDALAE, EMOTIONAL REGULATION, DEPRESSION, AUTISM, BRAIN FUNCTIONS, MAGNETIC RESONANCE IMAGING (MRI), POSITRON EMISSION TOMOGRAPHY (PET) SCANS, AMYGDALAE, MENTAL STATES

01/02-0931 LESSER ANTILLES, ISLAND HABITATS, AMEIVA CORAX, MELANISTIC LIZARDS, AMEIVA PLEI, PROTECTIVE COLORATION, NATURAL SELECTION, LIZARD COLORATION

01/02-1939 LETHAL DOSE TESTING, DIAZINON, SELECTIVE INSECTICIDES, EXTINCTION CONCENTRATION TESTS, BROAD-SPECTRUM INSECTICIDES, ORGANOPHOSPHATE INSECTICIDES, BIORATIONAL CHEMICALS

01/02-1320 LETHALITY-BASED GENE SELECTION, TRIMOLECULAR RECOMBINATION, RECOMBINANT GENES, VACCINIA VIRUS, TUMOR-REJECTION ANTIGEN, EXPRESSION LIBRARY, MAMMALIAN CELLS, VECTOR SYSTEMS, COMPLEMENTARY DEOXYRIBONUCLEIC ACID (CDNA)

01/02-2153 LETTUCE QUALITY, PATHOGEN CONTAMINATION, OXIDIZING ELECTROLYZED (EO) WATER, ACIDIFIED CHLORINATED WATER, LISTERIA MONOCYTOGENES, ESCHERICHIA COLI O157:H7, DECONTAMINATED FRESH PRODUCE, BACTERIAL INFECTIOUS, FOOD SANITATION

01/02-0732 LEUCINE-RICH REPEAT (LRR) PROTEINS, PATHOGEN RESISTANCE, R PROTEINS, BIOTROPHIC PLANT PATHOGENS, GENE ACTIVATION, NUCLEOTIDE-BINDING SITES, PLANT PATHOGENS

01/02-2623 LEUKEMIA, INTESTINAL MICROFLORA, ANTI-NEOPLASTIC AGENTS, ANTIBACTERIAL EFFECTS, CYTOSTATIC DRUGS, CHEMOTHERAPY, NEUTROPENIA

01/02-0160 LEUKEMIA CELLS, OXIDATIVE DAMAGE, ESTROGEN DERIVATIVES, SUPEROXIDE DISMUTASE INHIBITORS, TUMOR GROWTH, ANTIOXIDANT REACTIONS, FREE RADICALS, CANCER THERAPY

01/02-2273 LEUKOCYTE RECRUITMENT, APOPTOSIS, INFLAMMATORY RESPONSE, NUCLEAR FACTOR-KB (NF-KB), ANTIINFLAMMATORY GENE EXPRESSION

01/02-2016 LEUKOTRIENE ANTAGONISTS, ZAFIRLUKAST, ASTHMA CONTROL, CORTICOSTEROIDS, SALBUTAMOL

01/02-2314 LEUKOTRIENE BLOCKING AGENTS, CHRONIC OBSTRUCTIVE PULMONARY DISEASE (COPD), TRANSPLANTATIONS, DONOR ORGAN SUPPLY, ASTHMA DRUGS, POSITRON EMISSION TOMOGRAPHY (PET), LUNG DISEASE, MARGINAL ORGAN DONORS

01/02-0855 LEUKOTRIENES, EXTRINSIC ASTHMA, INTRINSIC ASTHMA, BRONCHODILATORS, ANTIINFLAMMATORY MEDICATION, ASTHMA, CORTICOSTEROIDS

01/02-1760 LEUTECH, DEOXYRIBONUCLEIC ACID (DNA) IDENTIFICATION, IMAGING SYSTEMS, IMMUNE SYSTEM RESPONSE, INFECTIOUS DISEASES, ANTHRAX BACTERIA, TEST DEVELOPMENT, BACTERIAL TESTS, POLYMERASE CHAIN REACTION (PCR)

01/02-2142 LEVAMISOLE, AQUACULTURED FISH, DISEASE RESISTANCE, AFLATOXIN, IMMUNOCOMPROMISED FISH, LABEO ROHITA, ROHO, FISH FARMING

01/02-0976 LEVEES, WATER TABLE, SPUNKY BOTTOMS, FLOODPLAIN HABITAT, WETLANDS, LAND RESTORATION, NATURE CONSERVANCY

01/02-2494 LEVELS OF SELECTION IN EVOLUTION, SPATIAL SELF-STRUCTURING, COMMUNITY-LEVEL SELECTION, ECOSYSTEM LEVELS, EVOLUTIONARY TRANSITION, SELFISHNESS IN EVOLUTIONARY PROCESSES, BIOLOGICAL ORGANIZATION, UNITS OF SELECTION, SELECTION SUBSTRATE

01/02-0879 LEVITT/MICHAEL, VETERANS ADMINISTRATION, FLATULENCE, INDOLE, SKATOLE, HYDROGEN SULFIDE, DIMETHYL SULFIDE, METHANETHIOL, COLONIC DETONATION, PURGATIVES, COLITIS

01/02-2086 LEVODOPA, STROKE REHABILITATION, NOREPINEPHRINE, REHABILITATION THERAPY, AMPHETAMINES

01/02-0188 LEVODOPA, DOPAMINE, NEUROLOGICAL DISORDERS, FETAL NERVE TISSUE TRANSPLANT, PARKINSON'S DISEASE, PALLIDOTOMY

01/02-1353 LEVOFLOXACIN, OTITIS MEDIA, MENINGITIS, STREPTOCOCCUS PNEUMONIAE, ANTIMICROBIAL RESISTANCE, FLUOROQUINOLONES, PNEUMONIA, GREPAFLOXACIN, MOXIFLOXACIN, GATIFLOXACIN, NATIONAL HOSPITAL AMBULATORY MEDICAL CARE SURVEY (NHAMCS)

01/02-1352 LEVOFLOXACIN, SHIGELLOSIS, DIARRHEA, RECREATIONAL WATER CONTAMINATION, AMPICILLIN, SHIGELLA SONNEI, CEFOTAXIME, TRIMETHOPRIM-SULFAMETHOXAZOLE, POST FIELD GEL ELECTROPHORESIS (PFGE), ESCHERICHIA COLI, FECAL COLIFORMS

01/02-0852 LEVOTHYROXINE, THYROID GLAND, HYPERTHYROIDISM, HYPOTHYROIDISM, HASHIMOTO'S DISEASE, THYROID-STIMULATING HORMONE (TSH)

01/02-1300 LEWISITE, MUSTARD AGENT, CHEMICAL WEAPONS DUMP SITES, MILITARY STOCKPILES, BURIED MUNITIONS

01/02-0210 LEWY BODIES, DEMENTIA, RIVASTIGMINE, CHOLINERGIC SYSTEM, CHOLINESTERASE INHIBITORS

01/02-2402 LIBRARY FORMATS, DRUG DEVELOPMENT, PARALLEL SYNTHESIS, SPLIT-POOL SYNTHESIS, BIOACTIVE MOLECULES, COMBINATORIAL CHEMISTRY, ENCODED METHODS OF SYNTHESIS

01/02-1853 LICHEN GROWTH, ALGAE, LICHEN THALLUS, LICHENS, SYMBIOSIS

01/02-1558 LICHEN PHYLOGENIES, ALGAL SWITCHING, PARALLEL CLADOGENESIS, COSPECIATION, HOST SWITCHING, HETEROTROPHIC FUNGI, FUNGAL EVOLUTION, INTERNALLY TRANSCRIBED SPACER (ITS), SYMBIOTIC ASSOCIATES

01/02-1853 LICHENS, ALGAE, LICHEN THALLUS, LICHEN GROWTH, SYMBIOSIS

01/02-1853 LICHEN THALLUS, ALGAE, LICHENS, LICHEN GROWTH, SYMBIOSIS

01/02-1456 LICORICE, ALTERNATIVE MEDICINES, MA HUANG, ST. JOHN'S WORT, HYPERTENSION, GARLIC, YOHIMBINE, HERBALS, CARDIOVASCULAR DRUGS, GRAPEFRUIT

01/02-2176 LIDY HOT SPRINGS, EXTREMOPHILE MICROBES, EXTRATERRESTRIAL LIFE-FORMS, METHANOGENIC MICROORGANISMS, MARS ENVIRONMENT, EUROPA ENVIRONMENT, SUBSURFACE MICROBIAL COMMUNITIES, MICROBIAL COMMUNITIES

01/02-0576 LIE DETECTION, POLYGRAPHS, CENTRAL INTELLIGENCE AGENCY (CIA), ELECTROENCEPHALOGRAPH, GUILTY KNOWLEDGE TEST

01/02-1805 LIE DETECTION, INTERROGATION, BRAIN WAVES, BRAIN FINGERPRINTING, TERRORISTS, POLYGRAPHS, TARGETS, PROBES, IRRELEVANTS

01/02-2478 LIFE-CYCLE ASSESSMENT (LCA), EMISSIONS, PRECAUTIONARY PRINCIPLE, QUANTITATIVE CALCULATION METHODS, ECOLOGY, ENVIRONMENT

01/02-0673 LIFE CYCLE REQUIREMENTS, RIVER HABITATS, FLOOD PULSE CONCEPT, NONNATIVE FISH SPECIES, FLUVIAL FISHES, ENDANGERED SPECIES, LARGE RIVER ECOSYSTEMS

01/02-0619 LIFE CYCLES, CHRISTMAS ISLAND RED CRAB, BREEDING MIGRATION, CRAB BEHAVIOR, GECARCOIDEA NATALIS, MIGRATION BEHAVIOR

01/02-0655 LIFE CYCLES, FLOWERING PLANTS, BIENNIAL PLANTS, HABITAT AVAILABILITY, REPRODUCTIVE SUCCESS

01/02-0803 LIFE EXPECTANCY, ALZHEIMER'S DISEASE, DEMENTIA, VASCULAR DEMENTIA

01/02-1583 LIFE EXPECTANCY, HUMAN SOCIETY, HEALTH DETERMINANTS, SOCIOECONOMIC GRADIENT OF HEALTH

01/02-0297 LIFE EXPECTANCY, SOCIAL ISSUES, LONGEVITY, LIFE SPAN, AGING, ANTI-AGING REMEDIES, ETHICS

01/02-0604 LIFE EXPECTANCY, LONGEVITY, DEMOGRAPHICS, AGING, LIFE TABLES, DEATH RATES, MORTALITY RATES, PUBLIC HEALTH ISSUES, ENTROPY

01/02-2236 LIFE EXPECTANCY, COENZYME Q, METABOLIC PROCESSES, NUTRITION, CAENORHABDITIS ELEGANS

01/02-1469 LIFE EXPECTANCY, HOMICIDE, BLACK LIFE EXPECTANCY, VIOLENCE RISK FACTORS, RACIAL DISPARITIES IN HEALTH, HEALTH DISPARITIES

01/02-2716 LIFE-FORM CATALOGING, INFORMATION ARCHIVES, GENETIC RECORD, PRESERVATION, TAXONOMY, DEOXYRIBONUCLEIC ACID (DNA) CATALOGING

01/02-2062 LIFE SKILLS EDUCATION, QUALITY OF LIFE, MENTAL HEALTH, PSYCHOSOCIAL DEVELOPMENT, COGNITIVE DEVELOPMENT, WORLD HEALTH ORGANIZATION (WHO), SCHOOLS, EMPLOYMENT, UNEMPLOYMENT, AGING

01/02-0297 LIFE SPAN, SOCIAL ISSUES, LONGEVITY, AGING, LIFE EXPECTANCY, ANTI-AGING REMEDIES, ETHICS

01/02-0445 LIFE SPAN LENGTHENING, DROSOPHILA MELANOGASTER, AGING, FRUIT FLIES, INDY GENE, GENE MUTATIONS

01/02-1408 LIFESTYLE, DIET, OKINAWA, LONGEVITY

01/02-0266 LIFESTYLE ACTIVITY PROGRAMS, EXERCISE, CARDIOVASCULAR HEALTH, EXERCISE AND HEALTH, PHYSICAL FITNESS AND HEALTH, HEALTHY LIFESTYLE

01/02-1771 LIFESTYLE CHANGES, AGING, ANTIOXIDANTS, STRESS, VASCULAR DISEASES, MEMORY LOSS, DISTRACTIONS, FREE RADICALS, BRAIN FUNCTIONS

01/02-2099 LIFESTYLE CHANGES, EXERCISE, LIGHT THERAPY, HEALTHY LIFESTYLE, ANTIDEPRESSANTS, VITAMINS, WOMEN'S HEALTH, ALTERNATIVE THERAPIES, DEPRESSION TREATMENT

01/02-0604 LIFE TABLES, LIFE EXPECTANCY, DEMOGRAPHICS, AGING, LONGEVITY, DEATH RATES, MORTALITY RATES, PUBLIC HEALTH ISSUES, ENTROPY

01/02-2445 LIFETIME FITNESS, BIRD BEHAVIOR, DIVORCE AMONG BIRDS, REPRODUCTIVE SUCCESS, MATE CHOICE, ADAPTIVE BEHAVIOR

01/02-1991 LIGAND BINDING, YEAST-GROWTH ASSAY, BIOSENSORS, PROTEIN SENSORS

01/02-1992 LIGAND BINDING, BIOSENSORS, PROTEIN HINGES, MOLECULAR HINGE-BENDING MOTION, ELECTROCHEMICAL BIOSENSORS

01/02-1666 LIGANDS, OPIOID RECEPTORS, GAMMA-AMINOBUTYRIC ACID (GABA), HOMEOSTASIS, G-PROTEIN-COUPLED RECEPTOR (GPCR), DRUG DEVELOPMENT

01/02-0739 LIGANDS, RECEPTORS, CELL SIGNALING, SIGNALING PATHWAYS, PHOSPHORYLATION, TRANSDUCTION, PROTEIN KINASES

01/02-0696 LIGHT ATTENUATION, ULTRAVIOLET (UV) RADIATION, DISSOLVED ORGANIC MATTER (DOM), BENTHIC ALGAE, FLUMES

Keyword Index

01/02-2731 LIGHT DETECTION AND RANGING (LIDAR), REMOTE SENSING IN ECOLOGY, VEGETATION STRUCTURE MEASUREMENT, LASER ALTIMETRY, BIOMASS MEASUREMENT, TOPOGRAPHICAL MAPPING

01/02-1539 LIGHT EMISSIONS, SHRIMPOLUMINESCENCE, SNAPPING SHRIMP, CAVITATION BUBBLE COLLAPSE, PREY CAPTURE, SONOLUMINESCENCE, BUBBLE EXTREME PRESSURE, SHOCK WAVE PRODUCTION, ALPHEUS HETEROCHAELIS

01/02-0395 LIGHT FLUCTUATION IN PLANT GROWTH, PHYTOPLANKTON COMPETITION, TEMPORAL HETEROGENEITY, SPECIES DIVERSITY, GROWTH-IRRADIANCE, COEXISTENCE

01/02-0543 LIGHTHEADEDNESS, ORTHOSTATIC HYPOTENSION (OH), BLOOD PRESSURE, AUTONOMIC NERVOUS SYSTEM, DIZZINESS, DIURETICS, DEHYDRATION, MIDODRINE

01/02-0625 LIGHT LEVEL VARIATION, LIMULUS POLYPHEMUS, NEURAL IMAGES, HORSESHOE CRABS, EYE MODEL, VISUAL PROCESSING, MARINE INVERTEBRATES

01/02-0871 LIGHTNING STRIKES, RECREATIONAL LIGHTNING INJURIES, STORM SAFETY RULES, ATHLETIC SAFETY

01/02-0917 LIGHT PRODUCING CELLS, INSECT FLASHING, NITRIC OXIDE, LUMINESCENT INSECTS, FIREFLIES, PHOTOCYTES, FLASHING PRODUCTION

01/02-1256 LIGHT PRODUCTION, VIBRIO FISCHERI, CELL COMMUNICATIONS, QUORUM SENSING BACTERIA, AUTOINDUCERS, ANTIBIOTIC DEVELOPMENT, PHOTOLUMINESCENCE, BACTERIAL SYMBIOSIS

01/02-0586 LIGHT RESPONSE, GENETICS, MOLECULAR CLOCK, NEGATIVE FEEDBACK LOOP, VIVID PROTEIN, GATING, CIRCADIAN CYCLE, NEUROSPORA CRASSA, ENTRAINMENT

01/02-0948 LIGHT-SENSITIVE CELLS, EXTRAOCULAR PHOTORECEPTORS, PHOTORECEPTOR CELLS, BUTTERFLY BEHAVIOR, REPRODUCTIVE BEHAVIOR, SENSORY ORGANS, INSECT REPRODUCTION

01/02-2516 LIGHT SENSITIVITY, PHOTOSENSITIVITY, RETINAL GANGLION CELLS, CIRCADIAN RHYTHMS, MELANOPSIN, VISUAL SYSTEM

01/02-2099 LIGHT THERAPY, EXERCISE, DEPRESSION TREATMENT, HEALTHY LIFESTYLE, ANTIDEPRESSANTS, VITAMINS, WOMEN'S HEALTH, ALTERNATIVE THERAPIES, LIFESTYLE CHANGES

01/02-1536 LIGNIN CONTENT, GENETICALLY MODIFIED CROPS, CROP ALTERATIONS, PEST CONTROL, BACILLUS THURINGIENSIS (BT) CORN, EUROPEAN CORN BORER

01/02-0966 LIMB DEFORMITIES, ENVIRONMENTAL TOXINS, AMPHIBIAN DEFORMITIES, RETINOIDS, CHEMICAL PERTURBATIONS, MECHANICAL PERTURBATIONS, RANA SYLVATICA, WOOD FROG, TREMATODE WORMS, PARASITIC TREMATODES, FROG DEVELOPMENT

01/02-0474 LIMBIC CORTEX, NEOCORTEX, COGNITIVE NEUROSCIENCE, INFERIOR TEMPORAL CORTEX, TEMPORAL CORTEX (TE), PERIRHINAL CORTEX (PRH), MEMORY RETRIEVAL, BRAIN

01/02-2630 LIMBIC SYSTEM, ANTI-SOCIAL BEHAVIORS, CHILD ABUSE, PERSONALITY DISORDERS, HIPPOCAMPUS, AMYGDALA, NEURAL DEVELOPMENT, BRAIN ACTIVITY

01/02-1823 LIMB LENGTHENING, ACHONDROPLASIA, INTERNATIONAL CENTER FOR LIMB LENGTHENING, LITTLE PEOPLE OF AMERICA, DWARFISM, ORTHOPEDIC SURGERY

01/02-1745 LIMB REMNANTS, AMPUTATION, PROSTHETICS, CARBON FIBER, FLEX-FOOT, ARTIFICIAL LIMBS, PROSTHESES

01/02-2172 LIMB VIBRATION DAMPING, BIOMEDICAL MODELING, LEG MUSCLES, DIGITAL FLEXOR MUSCLE, MUSCLE LENGTH CHANGE, HORSE GAIT, ELASTIC ENERGY, EQUINE MOVEMENT

01/02-1273 LIME, PHYTOPLANKTON, MACROPHYTE, FISH, BOREAL PLAINS, EUTROPHICATION, HARDWATER LAKES, PHOSPHORUS

01/02-0605 LIMESTONE, CAVERNS, KARTCHNER CAVERNS, STALAGMITES, STALACTITES, CAVES, SPELEOTHEMS

01/02-0709 LIMNOLOGY, UNIONIDAE BIVALVES, PATTERSON CREEK, BIVALVES, FRESHWATER ECOSYSTEMS, WATER QUALITY

01/02-0710 LIMNOLOGY, MAINE LAKES, ADIRONDACK LAKES, SALMONID FISH SPECIES, NEW ENGLAND LAKES, FRESHWATER FISH SPECIES, TROUT

01/02-0407 LIMNOLOGY, QUAGGA MUSSELS, DREISSENID MUSSELS, EXOTIC SPECIES, NONNATIVE SPECIES, ZEBRA MUSSELS, MOLLUSCIVOROUS DUCKS, MOLLUSCIVOROUS FISH, GREAT LAKES

01/02-0974 LIMNOLOGY, BIOACCUMULATION, TOXIC COMPOUNDS, SALMON, CONTAMINATION, LAKE MICHIGAN SALMON, WATER POLLUTION, POLLUTION, TOXIC POLLUTION, FOOD CHAIN BIOMAGNIFICATION, POLYCHLORINATED BIPHENYL (PCB)

01/02-2497 LIMNOLOGY, BENTHIC LAKE ZONES, FOOD WEBS, PELAGIC ENERGY PATHWAYS, LAKE ECOSYSTEMS, INTERACTION OF LAKE COMMUNITIES, DEEP-WATER HABITATS

01/02-1008 LIMNOLOGY, AMPHIBIAN MORTALITY, FRESHWATER BIOLOGY, SAPROLEGNIA FERAX, ULTRAVIOLET-B RADIATION, CLIMATE CHANGE, EL NINO AND AMPHIBIAN MORTALITY, GLOBAL WARMING, ENVIRONMENTAL ISSUES

01/02-0625 LIMULUS POLYPHEMUS, HORSESHOE CRABS, NEURAL IMAGES, LIGHT LEVEL VARIATION, EYE MODEL, VISUAL PROCESSING, MARINE INVERTEBRATES

01/02-2459 LIMULUS POLYPHEMUS, HORSESHOE CRABS, MATING BEHAVIOR, NEW JERSEY SHORE, DELAWARE BAY, SHOREBIRD MIGRATIONS, PREDATION, POPULATION DECLINES

01/02-2195 LINEAR ALKYLBENZENESULFONATE (LAS), WETLANDS, TREATMENT WETLANDS, TOTAL ORGANIC CARBON (TOC), DISSOLVED ORGANIC CARBON, ORGANIC MATTER (DOM), WASTEWATER TREATMENT PLANT (WWTP) EFFLUENT, EFFLUENT

01/02-2612 LINEZOLID, INTESTINAL MICROFLORA, AMOXICILLIN CLAVULANIC ACID, ANTIBIOTICS

01/02-1556 LINGONBERRY, FINNISH PRODUCE, WILD BERRIES, COLD WEATHER FRUITS, BERRY NUTRITION

01/02-1483 LINGUISTICS, DEAFNESS, SIGN LANGUAGE, LANGUAGE DEVELOPMENT, NICARAGUAN SIGN LANGUAGE (NSL), COMMUNICATION SYSTEMS, CHILDREN AND LANGUAGE

01/02-1136 LINGUISTICS, NEUROLOGY, NEURODEVELOPMENTAL DISORDERS, READING DISORDERS, LEARNING DISABILITIES, DYSLEXIA, ORTHOGRAPHY

01/02-0579 LINKED-DATA STUDY DESIGN, PUBLIC HEALTH, SMOKE DETECTORS, FIRE PREVENTION, HOUSE FIRES

01/02-0908 LINNAEUS/CARL, EVENHUIS/NEAL, NOMENCLATURE, WHIMSICAL NOMENCLATURE

01/02-0001 LION PRIDES, PHILOPATRY, LEOPARDS, BLACK BEARS, MAMMAL SOCIALIZATION, SOCIAL STRUCTURE, DISPERSAL

01/02-0269 LIPASES, CARRAGEENAN, CHIZZOLINI/ROBERTO, ESTERS, ALDEHYDES, OLESTRA, PROCTOR AND GAMBLE, FAKE FATS, GLYCEROL, VIRITECH, AKOH/CASIMIR

01/02-1750 LIPID LEVELS, EXERCISE, CARDIOVASCULAR BENEFITS, HIGH BLOOD PRESSURE, CORONARY HEART DISEASE (CHD), STROKES, DIABETES, AEROBIC EXERCISE BENEFITS, OBESITY, OSTEOPOROSIS, CANCER

01/02-2278 LIPID-LOWERING DRUGS, CARDIOVASCULAR DISEASE TREATMENT, LOW-DENSITY LIPOPROTEIN (LDL) CHOLESTEROL, STEROL REGULATORY ELEMENT-BINDING PROTEINS (SREBPS)

01/02-1702 LIPID PEROXIDATION, COLORECTAL CANCER, COLON CANCER, CANCER/COLON, ANTIOXIDANTS, OXYGEN RADICALS, ONCOLOGY, OXIDATIVE STRESS

01/02-2000 LIPID PHYSIOLOGY, NUCLEAR RECEPTORS, CHOLESTEROL, FATTY ACIDS, ORPHAN NUCLEAR RECEPTORS, STEROID HORMONE RECEPTORS

01/02-1752 LIPID PROFILES, METABOLIC SYNDROME, HEART DISEASE, CHOLESTEROL GUIDELINES, LOW-DENSITY LIPOPROTEIN (LDL) CHOLESTEROL, HIGH-DENSITY LIPOPROTEIN (HDL) CHOLESTEROL, TRIGLYCERIDES, CARDIOVASCULAR DISEASE

01/02-1106 LIPID PROFILES, STATIN DRUGS, ANTIINFLAMMATORY EFFECTS OF STATIN THERAPY, PREVENTIVE MEDICINE, HYPERLIPIDEMIA, C-REACTIVE PROTEIN, CHOLESTEROL LEVELS, HIGH-DENSITY LIPOPROTEIN (HDL), LOVASTATIN, CORONARY EVENTS

01/02-1999 LIPIDS, CAVEOLAE, RAFTS, CELLULAR TRANSPORT, CANCER CELL GROWTH

01/02-1391 LIPIN, INSULIN REGULATION, DIABETES, PROTEIN KINASE, ATK PROTEIN, SERINE KINASE, GLUT4

01/02-2048 LIPOATROPHY, LEPTIN, ADIPOCYTOKINES, HYPERLIPIDEMIA, OBESITY, HYPERGLYCEMIA, INSULIN RESISTANCE, TYPE 2 DIABETES, ADIPONECTIN, ANTI-DIABETIC

01/02-1381 LIPOFUSCIN, RETINAL PIGMENT EPITHELIUM (RPE), PHOTODYNAMIC THERAPY, CELL TRANSPLANTATION, DRUSEN, MACULAR DEGENERATION, VISION LOSS, EYE DISEASES

01/02-0406 LIPOPHILIC SUBSTANCES, PERCH, AQUATIC FOOD CHAINS, BIOMAGNIFICATION, ORGANOCHLORINE SUBSTANCES (OCS), TROPHIC POSITION, BIOACCUMULATION

01/02-2252 LIPOPOLYSACCARIDE (LPS), CYSTIC FIBROSIS (CF), LIPOTECHOIC ACID (LTA), BACTERIAL RESISTANCE, MUCIN PRODUCTION, ANTIBACTERIAL ACTION OF MUCIN

01/02-1392 LIPOPOLYSACCHARIDE (LPS), MOLECULAR MIMICRY, IMMUNOREACTIVITY, ANTIGEN-SPECIFIC CROSS-REACTIVITY, AUTOIMMUNE DISEASES, IMMUNOSUPPRESSIVE CYTOKINES, DETERMINANT SPREADING

01/02-2294 LIPOPROTEIN LEVELS, CORONARY ARTERY DISEASE, CARDIOVASCULAR DISEASE, HIGH-DENSITY LIPOPROTEIN (HDL), ATHEROSCLEROSIS, CHOLESTEROL ESTER TRANSFER PROTEIN (CETP), GENOTYPES, TAQ1 POLYMORPHIC LOCI, LOW-DENSITY LIPOPROTEIN (LDL), ASIANS

01/02-0561 LIPOSOMES, MOISTURE LOSS, MOISTURIZERS, DRY SKIN, VITAMIN E, OCCLUSIVES, HUMECTANTS, COLLAGEN, ELASTIN, ANTI-AGING CREAMS, VASELINE INTENSIVE CARE

01/02-2252 LIPOTECHOIC ACID (LTA), CYSTIC FIBROSIS (CF), LIPOPOLYSACCARIDE (LPS), BACTERIAL RESISTANCE, MUCIN PRODUCTION, ANTIBACTERIAL ACTION OF MUCIN

01/02-2552 LIPOTOXICITY, LEPTIN, OBESITY, DIABETES, METABOLISM, FATTY-ACID OXIDATION, FOOD UPTAKE REGULATION, AMP-ACTIVATED PROTEIN KINEASE (AMPK)

01/02-1338 LIQUID CHROMATOGRAPHY, RACEMIZATION, CHEMICAL TECHNIQUES, ENANTIOMERS, EXTRATERRESTRIAL LIFE, BOWHEAD WHALES, CHIRAL MOLECULES, AGE DETERMINATION

01/02-1044 LISTERIA MONOCYTOGENES, FOOD-BORNE LISTERIOSIS, TRANSGENIC MICE, E-CADHERIN, INTERNALIN, INTESTINAL BARRIER, DISEASE PATHOGENESIS, PROTEIN INTERACTIONS

01/02-1574 LISTERIA MONOCYTOGENES, NISIN, EDIBLE FILMS, HYDROPHOBICITY, FOOD PROTECTION, ANTIMICROBIAL AGENTS, PACKAGING MATERIALS

01/02-1865 LISTERIA MONOCYTOGENES, INTRACELLULAR SURVIVAL, BACTERIAL VIRULENCE, CELL INVASION, VIRULENCE-ASSOCIATED PROTEIN (SVPA), PHAGOSOMES, SURFACE-EXPOSED PROTEIN, SVPA GENE

01/02-2153 LISTERIA MONOCYTOGENES, PATHOGEN CONTAMINATION, OXIDIZING ELECTROLYZED (EO) WATER, ACIDIFIED CHLORINATED WATER, FOOD SANITATION, ESCHERICHIA COLI O157:H7, DECONTAMINATED FRESH PRODUCE, BACTERIAL INFECTIOUS, LETTUCE QUALITY

01/02-0808 LITHIUM, BIPOLAR DISORDER, MANIC-DEPRESSIVE DISORDER, DEPRESSION, MANIA, SUICIDE, HYPOMANIA, CYCLOTHYMIA, MENTAL ILLNESS, ANTICONVULSANTS, ELECTROCONVULSIVE THERAPY (ECT)

01/02-2091 LITHOTRIPSY, KIDNEY STONES, PERCUTANEOUS NEPHROURETEROLITHOTOMY, URETEROSCOPE, DEHYDRATION

01/02-1261 LITTER SIZE, SURICATA SURICATTA, BREEDING SUCCESS, MEERKATS, SOCIAL MAMMALS, HELPER KIN, JUVENILE DEVELOPMENT

01/02-1823 LITTLE PEOPLE OF AMERICA, ACHONDROPLASIA, INTERNATIONAL CENTER FOR LIMB LENGTHENING, DWARFISM, LIMB LENGTHENING, ORTHOPEDIC SURGERY

01/02-0929 LIVE-BEARING INVERTEBRATES, VELVET WORM LIFE HISTORIES, ONYCHOPHORAN, VIVIPAROUS WORMS, PLACENTA, CLADISTIC ANALYSIS, CAMBRIAN, ANCIENT SPECIES, INVERTEBRATE EVOLUTION, PERIPATUS

01/02-2590 LIVER DISEASE, INTESTINAL DISORDERS, BOWEL DISEASE, SCLEROSING CHOLANGITIS, PROTOCOLECTOMY, COLITIS, MUCOSAL LYMPHOCYTES, INFLAMMATORY BOWEL DISEASE

01/02-0443 LIVER DISEASE, HEPATITIS C VIRUS (HCV) INFECTIONS, INTERFERON, GENE MUTATIONS, HEPATOMA CELLS, AMINO ACIDS, VACCINES, RIBONUCLEIC ACID (RNA) REPLICATION

01/02-1127 LIVER DISEASE, RADIOFREQUENCY ABLATION (RFA), TUMOR NECROSIS, HEPATOCELLULAR CANCER

01/02-1169 LIVER DISEASE, CHOLESTEROL REDUCERS, BLOOD LIVER TESTS, GALLSTONES, DIABETES, TOXIC SUBSTANCES, VIRAL HEPATITIS, HEPATITIS C, BLOOD SUPPLY, CIRRHOSIS

01/02-1354 LIVER DISEASE, TWINRIX, HEPATITIS A, HEPATITIS B, HEPATITIS VACCINES, HAVRIX VACCINE, ENERGIX-B VACCINE, FOOD AND DRUG ADMINISTRATION (FDA), CLOTTING DISORDERS, ILLEGAL INJECTABLE DRUGS, IMMUNOGENICITY

01/02-1997 LIVER DISEASE, TUMOR NECROSIS FACTOR (TNF), CANCER THERAPY, HEPATITIS, MATRIX METALLOPROTEINASE (MMP), CELL NECROSIS, BATIMASTAT, APOPTOSIS

01/02-0730 LIVER DISEASE COMPLICATIONS, LOW-DENSITY LIPOPROTEIN (LDL), HYPERCHOLESTEROLEMIA, CHOLESTEROL DEPOSITS, AUTOSOMAL RECESSIVE HYPERCHOLESTEROLEMIA (ARH), CORONARY ARTERY DISEASE, RECEPTOR ADAPTOR PROTEIN, GENE MUTATIONS

01/02-1390 LIVER INJECTION THERAPY, CLOTTING FACTOR, GENE THERAPY, INTRAMUSCULAR INJECTION, HEMOPHILIA, BLOOD DISORDERS

01/02-1379 LIVER INJURY, ISONIAZID (INH), LATENT TUBERCULOSIS INFECTION (LTBI), RIFAMPIN-PYRAZINAMIDE (RIF-PZA), HEPATITIS

01/02-1416 LIVER METABOLISM, TRIGLYCERIDES, FRUCTOSE, SUCROSE, HIGH BLOOD PRESSURE, INSULIN RESISTANCE, VERY LOW-DENSITY LIPOPROTEIN (VLDL), SYNDROME X, SATURATED FATS

01/02-0944 LIVER PUMP BREATHING SYSTEM, ALLIGATOR MISSISSIPPIENSIS, CROCODYLOMORPHS, BREATHING PATTERNS

01/02-2723 LIVER STEM CELLS, HEPATOCYTES, END-STAGE LIVER DISEASE, BIOARTIFICIAL LIVER (BAL)

Keyword Index

01/02-1346 LIVER TRANSPLANTATION, HEART-LUNG TRANSPLANTATION, CYSTIC FIBROSIS, END-STAGE RESPIRATORY FAILURE, END-STAGE LIVER FAILURE, ORGAN TRANSPLANTATION

01/02-1695 LIVER TRANSPLANTS, VIRAL DISEASES, HEPATITIS C, INTERFERON ALPHA-2B, ACUTE HEPATITIS C, INTRAVENOUS DRUG USERS, INFECTED BLOOD

01/02-1783 LIVESTOCK, INFECTIONS IN HUMANS, ANTIBIOTIC USE IN ANIMALS, FARM ANIMALS, FOOD AND DRUG ADMINISTRATION (FDA)

01/02-0054 LIVESTOCK DISEASES, FOOT-AND-MOUTH DISEASE, AGRICULTURAL PRACTICES, UNITED KINGDOM, VETERINARY MEDICINE, MEAT PRODUCTION

01/02-1542 LIVESTOCK EPIDEMICS, GREAT BRITAIN AGRICULTURE, EPIDEMIC CONTROL MEASURES, ANIMAL CULLING, DISEASE PREVENTION, FOOT-AND-MOUTH DISEASE (FMD), INFECTIOUS VIRAL DISEASES, VIRAL DISEASE TRANSMISSION

01/02-0355 LIVESTOCK GROWTH, AGRICULTURAL EFFICIENCIES, BACTERIAL STRAINS, ANTIBIOTIC RESISTANCE, DRUG RESISTANCE, FOOD-BORNE ILLNESSES, GENE TRANSFER

01/02-0040 LIVESTOCK LOSSES, MINNESOTA DEPARTMENT OF NATURAL RESOURCES, ENDANGERED SPECIES ACT, WILDLIFE CONSERVATION, POPULATION INCREASES, WOLVES

01/02-1800 LIVESTOCK MANAGEMENT, FERMENTATION, CROP STORAGE, SILAGE

01/02-1207 LIVING CELLS, ORGANELLES, MITOCHONDRIA, PROBE ENCAPSULATED BY BIOLOGICALLY LOCALIZED EMBEDDING (PEBBLE), ADENOSINE TRIPHOSPHATE (ATP), NEUROTRANSMISSION, CARDIOLIPIN

01/02-1140 LIVING DONORS, RENAL TRANSPLANTS, DIALYSIS, KIDNEY ALLOGRAFTS, PREEMPTIVE TRANSPLANTATION

01/02-0695 LIVING EDUCATION CENTER FOR ECOLOGY AND THE ARTS, GREENSPACE PROTECTION, LAND-ART PROJECT, CHARLOTTESVILLE/VIRGINIA, URBAN LANDSCAPE ISSUES, STUDENT ART PROJECT

01/02-0303 LIVING VERSUS NONLIVING, CELLULAR FUNCTIONS, BIOCHEMISTRY, MICROORGANISMS, MOLECULE SCIENCE

01/02-0931 LIZARD COLORATION, ISLAND HABITATS, AMEIVA CORAX, MELANISTIC LIZARDS, AMEIVA PLEI, PROTECTIVE COLORATION, NATURAL SELECTION, LESSER ANTILLES

01/02-1234 LIZARD EVOLUTION, EVOLUTIONARY ADAPTATIONS, LEGLESS LIZARDS

01/02-0927 LIZARD LIFE HISTORIES, DIPLOGLOSSUS MONOTROPIS, ANGUIDAE, GREAT FIRE LIZARD, RED SCORPION, CARIBBEAN CORAL SNAKE, TROPICAL RAINFORESTS

01/02-0928 LIZARD NATURAL HISTORIES, RAINFOREST LIZARDS, AMAZON REPTILES, BRAZILIAN PYGMY GECKO, NORTHERN CAIMAN LIZARD, SPECTACULAR GOLDEN TEGUS, LONG-LINED TEGUS, CROCODILE TEGUS, TURNIP-TAILED GECKO, COMMON HOUSE GECKO, GYMNOPHTHALMID LIZARDS

01/02-0933 LIZARDS, REPTILES, MADAGASCAR, LEAFTAIL GECKO, TWIG MIMIC SNAKE, RADIATED TORTOISE, PANTHER CHAMELEON, CAMOUFLAGE, NATURAL SELECTION, GECKOS, UROPLATUS

01/02-1511 LIZARDS, SAGUARO NATIONAL PARK, ROADKILL, WILDLIFE ENDANGERMENT, ROAD ENCROACHMENT, AMPHIBIANS, NATIONAL PARK SERVICE, SNAKES, BIRDS, INVERTEBRATES

01/02-0003 LOBSTER COMMUNICATION, CRUSTACEANS, PALINURIDAE, SOUND PRODUCTION, MARINE INVERTEBRATES, SPINY LOBSTERS

01/02-2151 LOBSTERS, SALINITY CHANGE RESPONSES, SEAWATER CHEMISTRY CHANGES, HOMARUS AMERICANUS, CHLORIDE IONS, BRANCHIAL CHAMBERS SALINITY RECEPTORS, CARDIAC RESPONSE, OSMOLARITY

01/02-1674 LOCOMOTION THEORIES, THEROPODS, ROTATIONAL INERTIA, DINOSAUR LOCOMOTION, CARNIVOROUS DINOSAURS

01/02-0276 LOCOMOTION, INSECT LOCOMOTION, DECENTRALIZED WALKING SYSTEM, STICK INSECT (CARAUSIUS MOROSUS), ANIMAL MOVEMENT, TETRAPOD GAIT, HEXAPOD WALKING, WALKING MODEL, GAIT

01/02-0033 LOCOMOTION IN SNAKES, MUSCLE PHYSIOLOGY, SNAKE FEEDING MECHANICS, REPTILE BEHAVIOR

01/02-1319 LOCOMOTION OF CELLS, CELL MOVEMENT, NEUTROPHIL MOVEMENT, G-PROTEIN-COUPLED RECEPTORS (GPCR), CHEMOTAXIS

01/02-1868 LOCUS OF ENTEROCYTE EFFACEMENT (LEE), EVOLUTIONARY PATHWAYS, PATHOGENIC GENE ISLANDS, PLASMID-ENCODED GENES, GENE RECOMBINATION, ESCHERICHIA COLI, HORIZONTAL GENE TRANSFER

01/02-1619 LODGEPOLE PINES, FOREST FIRES, DROUGHT, FOREST REBIRTH, YELLOWSTONE NATIONAL PARK

01/02-1537 LOGGERHEAD TURTLES, TURTLE NAVIGATION, NORTH ATLANTIC SEA GYRE CURRENT SYSTEM, SEA TURTLE BEHAVIOR, GEOMAGNETIC SENSES, MARINE TURTLES, MAGNETIC FIELDS, NAVIGATIONAL MARKERS, SARGASSO SEA

01/02-0402 LOGGING, CLINCH RIVER, MUSSELS, NONPOINT POLLUTION, COAL MINING, TOTAL MAXIMUM DAILY LOAD (TMDL)

01/02-1593 LOGGING, DRINKING WATER, WATER FILTRATION, ROADLESS AREAS, NATIONAL FORESTS, CONSERVATION, WATERSHEDS, TROUT

01/02-1910 LOGGING, CONSERVATION, WILDLIFE PRESERVATION, DEFORESTATION, RAINFOREST, TIMBERS, TONGASS

01/02-1900 LOGGING PRACTICES, EL NINO-SOUTHERN OSCILLATION, FOREST FIRES, EAST KALIMANTAN FOREST FIRES, FIRE HAZARD, CLEARCUTTING, TROPICAL RAINFOREST FIRES, INDONESIAN RAINFOREST FIRES

01/02-0975 LOMBORG/BJORN, GLOBAL WARMING, SKEPTICAL ENVIRONMENTALIST, GLOBAL FOREST COVER, POPULATION GROWTH, ECO-OPTIMISM

01/02-1891 LOMBORG/BJORN, GLOBAL WARMING, INTERGOVERNMENTAL PANEL ON CLIMATE CHANGE, CARBON DIOXIDE EMISSIONS, FOSSIL FUEL, KYOTO PROTOCOL, FAULTY SCIENTIFIC CLAIMS

01/02-0183 LOMUSTINE (CCNU), BRAIN TUMORS, HIGH-DOSE CHEMOTHERAPY, CARMUSTINE (BCNU), HIGH-GRADE MALIGNANT GLIOMAS

01/02-0547 LONELINESS, MIND-BODY MEDICINE, MENTAL ASPECTS OF HEALTH, BEHAVIORAL ASPECTS OF HEALTH, NATIONAL INSTITUTES OF HEALTH, STRESS, EMOTIONS, SEPARATION, PSYCHOSOMATICS

01/02-0535 LONG ACTING CALCIUM CHANNEL BLOCKERS, NIFEDIPINE, BENIDIPINE, HYPERTENSION, SHORT-ACTING CALCIUM CHANNEL BLOCKERS, CARDIAC EVENTS, BLOOD PRESSURE (BP)

01/02-1477 LONG-DISTANCE RUNNING, TRIATHLON, ENDURANCE, MARATHON RUNNING, HYDRATION, COST OF RUNNING (CR)

01/02-0023 LONG-EARED OWL, BIRD BEHAVIOR, RENESTING POTENTIAL, ANIMAL SURVIVAL, PREDATION, PARENTAL INVESTMENT THEORY, NEST DEFENSE, ASIO OTUS, OWL REPRODUCTION

01/02-1408 LONGEVITY, DIET, LIFESTYLE, OKINAWA

01/02-0448 LONGEVITY, REGENERATIVE MEDICINE, STEM CELL RESEARCH, DEOXYRIBONUCLEIC ACID (DNA), GENE IDENTIFICATION, TISSUE REGENERATION, CELL-TO-CELL SIGNALING SYSTEM

01/02-0604 LONGEVITY, LIFE EXPECTANCY, DEMOGRAPHICS, AGING, LIFE TABLES, DEATH RATES, MORTALITY RATES, PUBLIC HEALTH ISSUES, ENTROPY

01/02-2545 LONGEVITY, REPRODUCTIVE ADAPTATIONS, MENOPAUSE, GENETIC EVOLUTION, ATRESIA, EVOLUTIONARY ADAPTATIONS

01/02-0297 LONGEVITY, SOCIAL ISSUES, AGING, LIFE SPAN, LIFE EXPECTANCY, ANTI-AGING REMEDIES, ETHICS

01/02-1438 LONGEVITY GENES, NEMATODE WORMS, FRUIT FLIES, HORMESIS, INDY GENE, MUTANTS, RADIATION, PESTICIDES, FREE RADICALS, AGE-1 GENE, CALORIC RESTRICTION

01/02-0167 LONGISQUAMA INSIGNIS, DORSAL APPENDAGES, AVIAN EVOLUTION, REPTILE EVOLUTION, FOSSILS, FEATHERLIKE STRUCTURES, EVOLUTIONARY RELATIONSHIPS

01/02-0386 LONGLEAF PINE FORESTS, SPECIES PROTECTION, HABITAT PROTECTION, LOSS OF HABITAT, PROPERTY RIGHTS ACTIVISM, ENDANGERED SPECIES ACT (ESA), UNITED STATES FISH AND WILDLIFE SERVICE (FWS)

01/02-1931 LONGLEAF PINE-WIREGRASS SAVANNA, SPECIES RICHNESS, STANDING CROP BIOMASS, SPECIES PRODUCTIVITY, SAVANNA ECOSYSTEMS, FIRE-DEPENDENT ECOSYSTEMS, PINUS PALUSTRIS

01/02-0928 LONG-LINED TEGUS, RAINFOREST LIZARDS, LIZARD NATURAL HISTORIES, BRAZILIAN PYGMY GECKO, NORTHERN CAIMAN LIZARD, SPECTACULAR GOLDEN TEGUS, AMAZON REPTILES, CROCODILE TEGUS, TURNIP-TAILED GECKO, COMMON HOUSE GECKO, GYMNOPHTHALMID LIZARDS

01/02-2212 LONGLINE FISHERIES, ALBATROSS MORTALITY, SEABIRD MORTALITY, THREATENED SPECIES, BIRD CONSERVATION

01/02-2449 LONG-LIVED FISH SPECIES, PHYSIOLOGICAL FEATURES OF AGING, ROCKFISH, TELOMERASE, DEOXYRIBONUCLEIC ACID (DNA) REPAIR, AGING PROCESSES, OXIDATIVE DAMAGE

01/02-1132 LONG QT SYNDROME (LQTS), HEART ARRHYTHMIA, TORSADES DE POINTES, SUDDEN INFANT DEATH SYNDROME (SIDS), ANTI-ARRHYTHMIC DRUGS, SELDANE, PROPULSID

01/02-1284 LONG-SPINED URCHINS, DIADEMA ANTILLARUM, SEA URCHINS, REBUILDING CORAL REEFS, CARIBBEAN CORALS

01/02-1103 LONG-TERM ANTIBIOTIC THERAPY, ANTIBIOTIC TREATMENT, PERSISTENT LYME DISEASE SYMPTOMS, PLACEBO EFFECT, LYME DISEASE, HEALTH-RELATED QUALITY OF LIFE

01/02-0795 LONG-TERM BLOOD PRESSURE CONTROL, HIGH BLOOD PRESSURE, SHORT-TERM HYPERTENSION CARE CLINIC, HYPERTENSION

01/02-1442 LONG-TERM CARE FACILITY (LTCF), BACTEREMIA, PNEUMOCOCCAL PNEUMONIA, PNEUMONCOCCAL POLYSACCHARIDE VACCINE (PPV)

01/02-1610 LONG-TERM ECOLOGICAL RESEARCH (LTER) NETWORK, LARGE-SCALE ECOLOGY PROJECT, ECOLOGY, HISTORICAL ECOLOGY, SCIENTIFIC COLLABORATION, GRASSLAND BIODIVERSITY, ACID RAIN, NUTRIENT FLUXES, NATIONAL SCIENCE FOUNDATION (NSF)

01/02-0951 LONG-TERM EXPERIMENTS, BEAL/WILLIAM, MOTH MULLEIN, PLANT REPRODUCTION, SEED SURVIVAL, DORMANCY, GERMINATION FACTORS

01/02-1980 LONG-TERM MEMORY, MEMORY PROCESSING, POST-TRAINING SLEEP DEPRIVATION, RAPID EYE MOVEMENT (REM) SLEEP, SLOW WAVE SLEEP (SWS), SLEEP EFFECTS, LEARNING

01/02-0742 LONG-TERM POTENTIATION, COCAINE EXPOSURE, DRUG ADDICTION MECHANISMS, DOPAMINE NEURONS, VENTRAL TEGMENTAL AREA (VTA), NEURAL CIRCUITRY MODIFICATIONS, SYNAPSE POTENTIATION, BRAIN CHEMISTRY, ADDICTIVE BEHAVIOR

01/02-2213 LOON REPRODUCTION, MERCURY POISONING, LEAD POISONING, SHORELINE DEVELOPMENT, COMMON LOON, ENVIRONMENTAL DEGRADATION, BIRD CONSERVATION

01/02-1630 LORISES, PYGMY LORIS, SLOW LORIS, BEN EN NATIONAL PARK, VIETNAM, NYCTICEBUS PYGMAEUS, NYCTICEBUS COUCANG

01/02-1146 LOS ANGELES COUNTY HEALTH SURVEY (LACHS), HEALTH-RELATED QUALITY OF LIFE (HRQOL), BEHAVIORAL RISK FACTOR SURVEILLANCE SYSTEM (BRFSS), CENTERS FOR DISEASE CONTROL AND PREVENTION (CDC), SOCIOECONOMIC STATUS, POOR HEALTH, DEPRESSION, DIABETES, HEART DISEASE, ASTHMA, ARTHRITIS

01/02-1944 LOS ANGELES RIVER, SANTA MONICA MOUNTAINS CONSERVANCY (SMMC), COASTAL CONSERVANCY, FLOOD CONTROL, WETLAND RESTORATION, WATERSHED MANAGEMENT

01/02-2569 LOSARTAN, HYPERTENSION, POST-AWAKENING RISE IN BLOOD PRESSURE, ANGIOTENSIN-CONVERTING ENZYME (ACE) INHIBITORS, ANGIOTENSIN-RECEPTOR BLOCKERS, TIME-RELEASED BLOOD PRESSURE DRUG FORMULATION, VERAPAMIL, CARDIOVASCULAR EVENTS, BLOOD PRESSURE (BP), ENALAPRIL

01/02-0065 LOSS OF BIODIVERSITY, NITROGEN DEPOSITION, ATMOSPHERIC CARBON DIOXIDE LEVELS

01/02-0146 LOSS-OF-FUNCTION GENETIC EVENTS, BRCA1 GENE, CANCER GENETICS, GAIN-OF-FUNCTION GENETIC EVENTS, TUMOR SUPPRESSOR GENES, ENVIRONMENTAL CARCINOGENS, ONCOGENESIS FACTORS, BRCA2 GENE, DISEASE PREDISPOSITION

01/02-0386 LOSS OF HABITAT, SPECIES PROTECTION, HABITAT PROTECTION, ENDANGERED SPECIES ACT (ESA), PROPERTY RIGHTS ACTIVISM, LONGLEAF PINE FORESTS, UNITED STATES FISH AND WILDLIFE SERVICE (FWS)

01/02-1404 LOSS OF SENSE OF SMELL, ANOSMIA, HYPOSMIA, NASAL POLYPS, NASAL INFLAMMATION, ALZHEIMER'S DISEASE, PARKINSON'S DISEASE, DOPAMINE, INFECTION, SENSE OF SMELL

01/02-2190 LOTIS BLUE BUTTERFLY, BIRDWING PEARLYMUSSEL, ENDANGERED SPECIES ACT, FRESHWATER MUSSELS, TENNESSEE VALLEY AUTHORITY (TVA), RIVER CORRIDORS, INSECTS, BUTTERFLIES, MUSSELS

01/02-0514 LOU GEHRIG'S DISEASE, MOTOR NEURON DISEASES, DEGENERATIVE NEURON DISEASES, AMYOTROPHIC LATERAL SCLEROSIS (ALS), RILUZOLE

01/02-1517 LOUISIANA, CARROLL/LEWIS, ALICE IN WONDERLAND, TENNIEL/JOHN, MOCK TURTLE, ALLIGATOR SNAPPING TURTLE, COMMON SNAPPING TURTLE, GREEN SEA TURTLE, DEOXYRIBONUCLEIC ACID (DNA) ANALYSIS, TURTLE MEAT

01/02-0694 LOUISIANA INDUSTRIAL SITES, AFRICAN-AMERICAN COMMUNITIES, CHEMICAL INDUSTRY, DIOXINS, UNITED STATES AGENCY FOR TOXIC SUBSTANCES AND DISEASE REGISTRY, HEALTH RISKS FROM TOXINS, ENVIRONMENTAL JUSTICE

01/02-1106 LOVASTATIN, STATIN DRUGS, ANTIINFLAMMATORY EFFECTS OF STATIN THERAPY, PREVENTIVE MEDICINE, HYPERLIPIDEMIA, C-REACTIVE PROTEIN, CHOLESTEROL LEVELS, HIGH-DENSITY LIPOPROTEIN (HDL), CORONARY EVENTS, LIPID PROFILES

01/02-1732 LOW BACK PAIN, ABDOMINAL MUSCLES, POSTURE, OBLIQUE MUSCLES, CARDIOVASCULAR DISEASE, EXERCISE EQUIPMENT, DIET, AMERICAN COLLEGE OF SPORTS MEDICINE

01/02-0556 LOW BIRTH WEIGHT, CHRONIC DISEASES, NUTRITION, FETAL DEVELOPMENT, HORMONE EXPOSURE, ADULT DISEASE, HEART DISEASE, DIABETES, HIGH BLOOD PRESSURE, GLUCOCORTICOIDS, NEONATAL HEALTH

01/02-2677 LOW BIRTH WEIGHT, PREMATURE BIRTH, NEUROLOGICAL DEVELOPMENT, NEONATAL INTENSIVE CARE, INFANTS, DEVELOPMENT, GROWTH RATE, HEALTH RISKS, INTELLIGENCE SCORES

Keyword Index

01/02-2675 LOW BIRTH WEIGHT, PREGNANCY, SMOKING, CIGARETTE SMOKING, MATERNAL CIGARETTE SMOKING, METABOLIC GENE POLYMORPHISM, PRENATAL CARE, PREMATURE BIRTH, GENETIC SUSCEPTIBILITY, INFANT HEALTH RISKS

01/02-1436 LOW BLOOD PRESSURE, COGNITIVE DECLINE, HEART-LUNG MACHINE, CORONARY ARTERY BYPASS SURGERY, ANGIOPLASTY, SURGICAL RISK

01/02-1145 LOW-DENSITY LIPOPROTEIN (LDL), TRIGLYCERIDES, CORONARY ARTERY DISEASE (CAD), ATHEROSCLEROSIS, HYPERTENSION, DIABETES, METABOLIC SYNDROME, CHOLESTEROL, HIGH-DENSITY LIPOPROTEIN

01/02-1410 LOW-DENSITY LIPOPROTEIN (LDL), BLOOD TESTS, HEART DISEASE, CHOLESTEROL, HOMOCYSTEINE, HIGH-SENSITIVITY C-REACTIVE PROTEIN (HS-CRP), PROTEINS

01/02-1409 LOW-DENSITY LIPOPROTEIN (LDL), DIET, CHOLESTEROL, HIGH-DENSITY LIPOPROTEIN (HDL), HEART ATTACKS, CORONARY DISEASE, DIABETES, METABOLIC SYNDROME

01/02-0836 LOW-DENSITY LIPOPROTEIN (LDL), HYDROGENATED UNSATURATED FATS, HEART DISEASE, METABOLIC SYNDROME, SYNDROME X, HIGH BLOOD PRESSURE, INSULIN RESISTANCE, HIGH-DENSITY LIPOPROTEIN (HDL), TRANS FATTY ACIDS, CHOLESTEROL, TRIGLYCERIDES

01/02-1446 LOW-DENSITY LIPOPROTEIN (LDL), CARDIOVASCULAR DISEASE MODULATORS, HIGH-DENSITY LIPOPROTEIN (HDL), RED WINE, TEA, POLYPHENOLS

01/02-2021 LOW-DENSITY LIPOPROTEIN (LDL), CHOLESTEROL, HIGH-DENSITY LIPOPROTEIN (HDL), CARDIAC DISEASE, STENOSIS, SIMVASTATIN, NIACIN, VITAMIN E, VITAMIN C, SELENIUM, BETA CAROTENE

01/02-2294 LOW-DENSITY LIPOPROTEIN (LDL), CORONARY ARTERY DISEASE, CARDIOVASCULAR DISEASE, HIGH-DENSITY LIPOPROTEIN (HDL), ATHEROSCLEROSIS, LIPOPROTEIN LEVELS, GENOTYPES, TAQ1 POLYMORPHIC LOCI, CHOLESTEROL ESTER TRANSFER PROTEIN (CETP), ASIANS

01/02-0806 LOW-DENSITY LIPOPROTEIN (LDL), HIGH CHOLESTEROL, STATINS, STROKE, HEART DISEASE

01/02-0730 LOW-DENSITY LIPOPROTEIN (LDL), AUTOSOMAL RECESSIVE HYPERCHOLESTEROLEMIA (ARH), HYPERCHOLESTEROLEMIA, CHOLESTEROL DEPOSITS, LIVER DISEASE COMPLICATIONS, CORONARY ARTERY DISEASE, RECEPTOR ADAPTOR PROTEIN, GENE MUTATIONS

01/02-2059 LOW-DENSITY LIPOPROTEIN (LDL), BUTTER, TRANS FAT, HIGH-DENSITY LIPOPROTEIN (HDL), MARGARINE, CHOLESTEROL, AMERICAN HEART ASSOCIATION (AHA), SATURATED FAT, UNSATURATED FAT, POLYUNSATURATED FAT, MONOUNSATURATED FAT

01/02-2398 LOW-DENSITY LIPOPROTEIN (LDL) CHOLESTEROL, HIGH-DENSITY LIPOPROTEIN (HDL) CHOLESTEROL, CHOLESTEROL ESTER TRANSFER PROTEIN (CETP) VACCINE, T CELLS, ANTIGENS, IMMUNOLOGY

01/02-1774 LOW-DENSITY LIPOPROTEIN (LDL) CHOLESTEROL, CORONARY HEART DISEASE, HEART DISEASE PREDICTORS, HIGH-DENSITY LIPOPROTEIN (HDL) CHOLESTEROL, CHOLESTEROL PARTICLE SIZE, PRAVASTATIN TREATMENT

01/02-1748 LOW-DENSITY LIPOPROTEIN (LDL) CHOLESTEROL, HIGH-DENSITY LIPOPROTEIN (HDL) CHOLESTEROL, CHOLESTEROL, HEART DISEASE, DIET MODIFICATIONS, EXERCISE, METABOLIC SYNDROME, OBESITY, SATURATED FAT, INSULIN RESISTANCE, BLOOD PRESSURE

01/02-2370 LOW-DENSITY LIPOPROTEIN (LDL) CHOLESTEROL, PLANT STANOL ESTERS, MARGARINE, STEROLS, CHOLESTEROL, SERUM CHOLESTEROL, ESTERIFICATION, DIETARY FAT

01/02-1752 LOW-DENSITY LIPOPROTEIN (LDL) CHOLESTEROL, METABOLIC SYNDROME, LIPID PROFILE, CHOLESTEROL GUIDELINES, HEART DISEASE, HIGH-DENSITY LIPOPROTEIN (HDL) CHOLESTEROL, TRIGLYCERIDES, CARDIOVASCULAR DISEASE

01/02-2278 LOW-DENSITY LIPOPROTEIN (LDL) CHOLESTEROL, CARDIOVASCULAR DISEASE TREATMENT, LIPID-LOWERING DRUGS, STEROL REGULATORY ELEMENT-BINDING PROTEINS (SREBPS)

01/02-2655 LOW-DENSITY LIPOPROTEIN (LDL) CHOLESTEROL, SIMVASTATIN, STATINS, CARDIOVASCULAR DISEASE, DIET MODIFICATION, CHOLESTEROL LOWERING TREATMENTS, HIGH-DENSITY LIPOPROTEIN CHOLESTEROL (HDL-C), INSULIN, ANTIOXIDANTS, HYPERCHOLESTEROLEMIA

01/02-1701 LOWER-EXTREMITY PERIPHERAL ARTERIAL DISEASE, LEG PAIN, PERIPHERAL ARTERIAL DISEASE (PAD), VASCULAR DISORDERS, INTERMITTENT CLAUDICATION (IG), LAMENESS

01/02-1449 LOWERING CARDIOVASCULAR DISEASE RISK, ELDERLY, WALKING, ACTIVE LIFESTYLE CHANGES, REGULAR EXERCISE

01/02-0362 LOWER METAZOANS, PEPTIDE SIGNALING, HEAD FORMATION, HEADY GENE, HYDRA, BODY DEVELOPMENT, DEVELOPMENTAL PATHWAYS

01/02-1716 LOW-FAT DIET, DIABETES MELLITUS, WEIGHT CONTROL, TYPE 2 DIABETES, EXERCISE, METFORMIN

01/02-1109 LOW-GRADE SQUAMOUS INTRAEPITHELIAL LESIONS (LSIL), HUMAN PAPILLOMAVIRUS (HPV) INFECTION, SEXUALLY TRANSMITTED DISEASE (STD), HERPES SIMPLEX VIRUS, GENITAL WARTS

01/02-1388 LOW-MOLECULAR-WEIGHT HEPARIN, ACUTE ISCHEMIC STROKE (AIS), ASPIRIN, HEPARIN, TINZAPARIN, ANTICOAGULANT DRUGS, STROKE TREATMENT, CARDIOVASCULAR DISORDER TREATMENTS

01/02-2396 LOW-PROTEIN DIET, DIET, HEALTH BENEFITS, SYMPATHETIC NERVOUS ACTIVITY, HIGH BLOOD PRESSURE, HYPERTENSION, CARBOHYDRATE TYPES, BLOOD PRESSURE, SUCROSE

01/02-2681 LOW-PROTEIN FOODS, MENTAL RETARDATION, MEDICAL FOODS, PHENYLKETONURIA (PKU), PREGNANCY OUTCOME, HIGH RISK PREGNANCY, DIET RESTRICTIONS

01/02-0794 LOW SOCIOECONOMIC STATUS, AFRICAN AMERICAN WOMEN, MAMMOGRAPHY, BREAST CANCER, ESTROGEN RECEPTOR NEGATIVE TUMORS, CANCER/BREAST

01/02-1711 LOW-SODIUM DIET, HYPOTHYROIDISM, HIGH BLOOD PRESSURE, HYPERTHYROIDISM

01/02-0017 LOXODONTA AFRICANA, SOCIAL INTELLIGENCE, AFRICAN ELEPHANTS, MATRIARCHAL MAMMALS, ELEPHANT BEHAVIOR, MAMMAL FAMILY UNITS, POPULATION DYNAMICS

01/02-2129 L-THYROXINE, GLUTATHIONE PEROXIDASE (GSH-PX), SUPERPEROXIDE DISMUTASE (CUZNSOD), HYPERTHYROIDISM, CARDIAC STRESS FACTORS, IRON SUPPLEMENTATION, GLUTAMATE OXALOACETATE TRANSAMINASE (GOT), FERRITIN, THYROID-STIMULATING HORMONE

01/02-2229 LUGUILLO EXPERIMENTAL FOREST, CARIBBEAN ECOSYSTEM BALANCE, PARROT HABITAT, PUERTO RICAN PARROT, SYLVACULTURE, MONTANE RAINFOREST, COLORADO RAINFOREST, TREE THINNING, FOREST MANAGEMENT

01/02-0980 LUMBERJACK, MAHOGANY TREES, TIMBER, UNDERWATER LOGGING, AMAZON RIVER, TREE LOGGING

01/02-1348 LUMBOSACRAL PLEXUS, NERVE DAMAGE, DIABETES, AMYOTROPHY, AUTONOMIC NEUROPATHY, PERIPHERAL NEUROPATHY, FOCAL NEUROPATHY, MULTIFOCAL NEUROPATHY

01/02-0917 LUMINESCENT INSECTS, INSECT FLASHING, NITRIC OXIDE, FIREFLIES, LIGHT PRODUCING CELLS, PHOTOCYTES, FLASHING PRODUCTION

01/02-0487 LUMPECTOMY, MILK DUCTS, MAMMOGRAPHY, BREAST CANCER, MASTECTOMY, RADIATION, CHEMOTHERAPY, HORMONE THERAPY, CANCER/BREAST

01/02-0899 LUNA 3, SPUTNIK 1, GAGARIN/YURI, KOROLEV/SERGEI, KRUSHCHEV/NIKITA, SOVIET UNION, MERCURY/REDSTONE, SHEPARD/ALAN, VON BRAUN/WERNHER, FEDERATION AERONAUTIQUE INTERNATIONAL (FAI)

01/02-0943 LUNA MOTH, SATURNIIDAE, POLYPHEMUS MOTH, SILK MOTHS, COCOONS, MOTH LIFE HISTORY, AMERICAN ALLIGATOR

01/02-1108 LUNG AERATION, PROTECTIVE VENTILATION, MECHANICAL VENTILATION, TIDAL PRESSURE, ALVEOLAR DAMAGE, PULMONARY FUNCTION, VENTILATION

01/02-1707 LUNG CANCER, CANCER/LUNG, TOBACCO SMOKING, ANTI-SMOKING CAMPAIGNS, HEALTHCARE COSTS, PUBLIC HEALTH AWARNESS, CIGARETTE SMOKING, TOBACCO-RELATED ILLNESSES

01/02-2017 LUNG CANCER, CANCER/BREAST, CANCER/PROSTATE, CANCER/COLORECTAL, COLORECTAL CANCER, PROSTATE CANCER, BREAST CANCER, CANCER/LUNG, ESOPHAGEAL CANCER, NON-HODGKIN'S LYMPHOMA, MELANOMA

01/02-2301 LUNG CANCER, NON-SMALL CELL LUNG CANCER, CHEMOTHERAPY, CISPLATIN, PACLITAXEL, GEMCITABINE, DOCETAXEL, CARBOPLATIN, CANCER/LUNG

01/02-0492 LUNG CANCER RATES, ONCOGENIC INFECTIONS, TOBACCO USE, INTRAPOPULATION CANCER RATES, CANCER EPIDEMIOLOGY

01/02-2679 LUNG CAPACITY, MOUNTAIN SICKNESS, CLIMBERS, FORCED VITAL CAPACITY (FVC), PULMONARY EDEMA, HIGH ALTITUDE PULMONARY EDEMA (HAPE)

01/02-2023 LUNG DAMAGE, ANTI-PROTEINASES, OZONE EXPOSURE, METABOLIC PROTEINS, MEMBRANE LIPIDS, OXIDANTS, LUNG EPITHELIUM, NEUTROPHILS, CYCLOPHOSPHAMIDE, NEUTROPHIL ANTISERUM, BRONCHOALVEOLAR LAVAGE (BAL), CYTOTOXICITY

01/02-2094 LUNG DISEASE, ALVEOLI, BRONCHIAL TUBES, PARTICLE INHALATION, INHALATION ANTHRAX, PARTICLE-BORNE PATHOGENS, GERM WARFARE

01/02-2287 LUNG DISEASE, DEOXYRIBONUCLEIC ACID (DNA), COMPLEMENTARY DNA (CDNA), CFTR GENE, CHLORIDE CHANNEL, CYSTIC FIBROSIS TRANSMEMBRANE CONDUCTANCE RECEPTOR (CFTR), VECTOR DELIVERY MECHANISMS, CALCIUM CHELATORS, GENE THERAPY

01/02-2314 LUNG DISEASE, CHRONIC OBSTRUCTIVE PULMONARY DISEASE (COPD), TRANSPLANTATIONS, DONOR ORGAN SUPPLY, ASTHMA DRUGS, POSITRON EMISSION TOMOGRAPHY (PET), LEUKOTRIENE BLOCKING AGENTS, MARGINAL ORGAN DONORS

01/02-1694 LUNG DISEASE, EMPHYSEMA, CHRONIC RESPIRATORY DISORDERS, PULMONARY SURGERY, LUNG-VOLUME-REDUCTION SURGERY, RESPIRATORY DISEASES, SURGERY-RELATED MORTALITY

01/02-1029 LUNG EDEMA, PULMONARY INTERSTITIUM, PROTEOGLYCANS, ALVEOLAR PRESSURE, INTERSTITIAL FLUID DYNAMICS

01/02-2023 LUNG EPITHELIUM, ANTI-PROTEINASES, OZONE EXPOSURE, METABOLIC PROTEINS, MEMBRANE LIPIDS, LUNG DAMAGE, OXIDANTS, NEUTROPHILS, CYCLOPHOSPHAMIDE, NEUTROPHIL ANTISERUM, BRONCHOALVEOLAR LAVAGE (BAL), CYTOTOXICITY

01/02-1720 LUNG FUNCTION, CYSTIC FIBROSIS TREATMENT, DEOXYRIBONUCLEASE (RHDNASE), NEBULIZED HYPERTONIC SALINE

01/02-1095 LUNG INJURIES, PRONE POSITION, OXYGENATION, SUPINE POSITION, ACUTE RESPIRATORY DISTRESS SYNDROME

01/02-1400 LUNG SURFACTANT REPLACEMENT, PREMATURE INFANTS, RESPIRATORY DISTRESS SYNDROME (RDS), PEPTOIDS, PULMONARY DISORDERS

01/02-1694 LUNG-VOLUME-REDUCTION SURGERY, LUNG DISEASES, CHRONIC RESPIRATORY DISORDERS, PULMONARY SURGERY, EMPHYSEMA, RESPIRATORY DISEASES, SURGERY-RELATED MORTALITY

01/02-1822 LUPRON DEPOT, DRUG DELIVERY SYSTEMS, TISSUE ENGINEERED MEDICAL PRODUCTS (TEMPS), NORPLANT, BIOMATERIALS, GLIADEL, TRANSDERMAL DRUG DELIVERY, PULMONARY DRUG DELIVERY, ORAL DRUG DELIVERY, BIO-INCOMPATIBILITY, MICROSPHERES

01/02-1746 LUTEIN, EYE DISEASES, RETINA, AGE-RELATED MACULAR DEGENERATION (AMD), BLINDNESS, ALCOHOL CONSUMPTION, ASPIRIN, CATARACTS, DIETARY FACTORS, VISION PROTECTION, SUN EXPOSURE

01/02-1685 LUTEIN, CANCER/PROSTATE, HEALTHY EATING, ANTIOXIDANTS, LYCOPENE, CAROTENOIDS, ZEAXANTHIN, PROSTATE CANCER

01/02-1964 LUTEINIZING HORMONE (LH), IN VITRO FERTILIZATION (IVF), GONADOTROPIN-RELEASING HORMONE (GNRH) ANTAGONISTS, FOLLICLE-STIMULATING HORMONE (FSH), PITUITARY GLAND, HORMONE PATHWAYS, SEX-HORMONE DISORDERS

01/02-0199 LUTEOLIN, N-ACETYLTRANSFERASE (NAT) ENZYME, ARYLAMINE MUTAGENICITY, ANTI-MUTAGENIC ACTIVITY, NEISSERIA GONORRHEA

01/02-0779 LYCOPENE, NATIONAL CANCER INSTITUTE (NCI), VITAMIN E, SELENIUM, PROSTATE CANCER, SOY, CANCER/PROSTATE

01/02-1685 LYCOPENE, CANCER/PROSTATE, HEALTHY EATING, ANTIOXIDANTS, PROSTATE CANCER, CAROTENOIDS, ZEAXANTHIN, LUTEIN

01/02-1244 LYCOPERSICON ESCULENTA, GENETICALLY ENGINEERED TOMATOES, SOIL SALINITY, TRANSGENIC CROPS, PLANT BREEDING TOMATOES, SALT-TOLERANT PLANTS

01/02-2454 LYCOPERSICON ESCULENTUM, TRANSGENIC TOMATO PLANTS, LACTOFERRIN (LF) GENE, ANTIBACTERIAL PROTEINS, BACTERIAL WILT, TOMATO DISEASES, AGROBACTERIUM, GENE TRANSFER

01/02-1878 LYCOPERSICUM ESCULENTUM, CROP OPTIMIZATION, FRUIT QUALITY, NUTRIENT SOLUTION CONCENTRATIONS, HYDROPONIC FRUIT CULTURE, ELECTRICAL CONDUCTIVITY (EC), TOMATO CULTIVATION

01/02-0848 LYME DISEASE, EHRLICHIOSIS, TICK-BORNE ILLNESSES, BABESIOSIS, ROCKY MOUNTAIN SPOTTED FEVER, BACTERIAL INFECTIONS, INSECT CONTROL

01/02-1102 LYME DISEASE, IXODES TICKS, BORRELIA BURGDORFERI, TICK-BORNE DISEASES, SPIROCHETE BACTERIUM, ERYTHEMA MIGRANS, WHITE-FOOTED MOUSE, INTERMEDIATE HOSTS

01/02-1103 LYME DISEASE, ANTIBIOTIC TREATMENT, PERSISTENT LYME DISEASE SYMPTOMS, PLACEBO EFFECT, LONG-TERM ANTIBIOTIC THERAPY, HEALTH-RELATED QUALITY OF LIFE

01/02-1131 LYME DISEASE, SPIROCHETE, BORRELIA BURGDORFERI, TICKS, ERYTHEMA MIGRANS RASH, CENTERS FOR DISEASE CONTROL AND PREVENTION (CDC), COUNCIL OF STATE AND TERRITORIAL EPIDEMIOLOGISTS

01/02-0245 LYME DISEASE, BORRELIA BERGDORFERI, FOOD AND DRUG ADMINISTRATION (FDA), CENTERS FOR DISEASE CONTROL AND PREVENTION (CDC), AUTOIMMUNE RESPONSE, ARTHRITIS, LYMERIX VACCINE, INTERNATIONAL LYME AND ASSOCIATED DISORDERS SOCIETY, HLA-DR4 GENE VARIANT

01/02-0245 LYMERIX VACCINE, BORRELIA BERGDORFERI, FOOD AND DRUG ADMINISTRATION (FDA), CENTERS FOR DISEASE CONTROL AND PREVENTION (CDC), AUTOIMMUNE RESPONSE, ARTHRITIS, LYME DISEASE, INTERNATIONAL LYME AND ASSOCIATED DISORDERS SOCIETY, HLA-DR4 GENE VARIANT

01/02-1051 LYMPHATIC ANTI-TUMOR IMMUNITY, MAJOR HISTOCOMPATIBILITY COMPLEX (MHC) ANTIGENS, CYTOTOXIC T LYMPHOCYTE (CTL), IMMUNE RESPONSE, CANCER

Keyword Index

IMMUNOTHERAPY, T-CELL TOLERANCE, CROSS PRIMING, TUMOR CO-STIMULATORY SIGNALS

01/02-0810 LYMPH CELLS, AUTOIMMUNE SYSTEM, T LYMPHOCYTES, SYNOVIUM, B CELLS, RHEUMATOID ARTHRITIS, RITUXIMAB

01/02-0539 LYMPH NODES, GRANULOMAS, MACROPHAGES, LYMPHOCYTES, IMMUNE CELLS, SARCOIDOSIS, CARDIAC SARCOIDOSIS

01/02-0120 LYMPHOCYTE ENHANCER FACTOR 1 (LEF1), FOLLICLE DEVELOPMENT, BALDNESS, HAIR LOSS, WNT PROTEINS, DERMAL PAPILLA

01/02-1316 LYMPHOCYTES, HUMAN ANTIMOUSE ANTIBODY (HAMA) RESPONSE, ANTIBODY PRODUCTION, MONOCLONAL ANTIBODIES, MURINE ANTIBODIES

01/02-0459 LYMPHOCYTES, IMMUNODEFICIENCY DISEASES, B CELLS, T CELLS, STEM CELL TRANSPLANT, INFANT INFECTIONS

01/02-0539 LYMPHOCYTES, GRANULOMAS, MACROPHAGES, SARCOIDOSIS, IMMUNE CELLS, LYMPH NODES, CARDIAC SARCOIDOSIS

01/02-1026 LYMPHOCYTES, B CELLS, T CELLS, IMMUNE RESPONSE REGULATION, ADAPTIVE IMMUNITY, ANTIGEN S, INFECTIOUS DISEASE RESPONSES, HOST-PATHOGEN INTERACTIONS

01/02-1130 LYMPHOCYTES, AUTOIMMUNITY, THYMUS, T CELLS, ANTIGENS, MAJOR-HISTOCOMPATIBILITY-COMPLEX (MHC), IMMUNOMODULATION, FOOD AND DRUG ADMINISTRATION (FDA)

01/02-2019 LYMPHOID ORGANS, HUMAN IMMUNODEFICIENCY VIRUS (HIV), NUCLEOSIDE REVERSE TRANSCRIPTASE INHIBITOR THERAPY, CD4 CELL COUNTS, ANTIRETROVIRAL THERAPY (ART), IMMUNE SYSTEM, ACQUIRED IMMUNODEFICIENCY SYNDROME (AIDS), VIROLOGICAL RESPONSE

01/02-1133 LYMPHOKINE-ACTIVATED KILLER CELL (LAK), NATIONAL INSTITUTES OF HEALTH (NIH), NATIONAL CANCER INSTITUTE (NCI), SPONTANEOUS REMISSION, METASTATIC CANCERS, IMMUNE SYSTEM, T LYMPHOCYTES, MALIGNANT MELANOMA, RENAL CELL CANCER, INTERLEUKIN-2, ROSENBERG/STEVEN A.

01/02-0782 LYMPHOMAS, INTERNATIONAL CLASSIFICATION OF DISEASES, NON-HODGKIN'S LYMPHOMA, CELIAC DISEASE MORTALITY, STANDARDIZED MORTALITY RATIO (SMR), MALABSORPTION SYMPTOMS, GLUTEN-FREE DIET, INTESTINAL BIOPSY

01/02-2266 LYMPHOMAS, GENE EXPRESSION PROFILE, DIFFUSE LARGE B-CELL LYMPHOMA, HIERARCHICAL CLUSTERING, CANCER CLASSIFICATION

01/02-0783 LYMPHOMAS, FOOD AND DRUG ADMINISTRATION (FDA), CANCER TREATMENT, GLEEVEC, CHRONIC MYELOID LEUKEMIA (CML), PROTEIN KINASES, BCR-ABL, GASTROINTESTINAL STROMAL TUMORS, GLIOBLASTOMAS, BONE MARROW TRANSPLANTS, HUMAN GENOME PROJECT

01/02-2253 LYMPHOMAS, DISEASE PREDICTION, CANCER DIAGNOSIS, DIFFUSE LARGE B-CELL LYMPHOMA (DLBCL)

01/02-2453 LYNX, CANADA LYNX, CONSERVATION STRATEGIES, GENE MARKERS, POPULATION DYNAMICS, DISPERSAL, SPATIAL SYNCHRONY, WILDLIFE POPULATION DYNAMICS

01/02-2330 LYSIS, NEISSERIA MENINGITIDIS, ENDOTOXINS, COAGULOPATHY, GENETIC DYSFUNCTION, PHAGOCYTES, MENINGOCOCCAL DISEASE, COMPLEMENT ACTIVATION, MANNOSE BINDING LECTIN, TUMOR NECROSIS FACTOR

01/02-2342 LYSOGENIC BACTERIOPHAGE, CHOLERA, DIARRHEA, VIBRIO CHOLERAE, PROTEIN SUBUNITS, ADENOSINE DIPHOSPHATE (ADP), GUANOSINE TRIPHOSPHATE (GTP), ADENOSINE MONOPHOSPHATE (AMP), CYTOKINES, NEUTROPHILS, AUTOIMMUNE DISORDERS

01/02-1928 LYTHRUM SALICARIA, WETLANDS, INVASIVE PLANTS, EXOTIC SPECIES, BIRD NESTING SUCCESS, BIODIVERSITY, PURPLE LOOSESTRIFE

01/02-2209 LYTHRUM SALICARIA, PURPLE LOOSESTRIFE, NONNATIVE PLANT SPECIES, INVASIVE PLANTS, ENERGY EFFICIENCY ADVANTAGES, NONINDIGENOUS PLANTS, WETLANDS FLORA

01/02-0204 LYTIC ACTIVITY, IMMUNITY, PYOGENIC BACTERIA, MANNOSE-BINDING LECTIN ASSOCIATED SERINE PROTEASE (MASP) ENZYME, OPSONIZATION, PHAGOCYTES, COMPLEMENT, NEISSERIAL BACTERIA, MEASLES VIRUS, EPSTEIN-BARR VIRUS, HUMAN IMMUNODEFICIENCY VIRUS (HIV)

01/02-0770 M3-RECEPTOR DEFICIENT MICE, HYPOPHAGIC MICE, MUSCARINIC ACETYLCHOLINE RECEPTOR, MELANIN-CONCENTRATING HORMONE (MCH), APPETITE REDUCTION, LEPTIN HORMONE LEVELS, APPETITE-STIMULATING MOLECULES

01/02-1843 MACA ROOT, LEPIDIUM MEYENII, ROOT CROPS, NATIVE AMERICAN DIET, PERUVIAN AGRICULTURE, ANDES MOUNTAINS

01/02-1904 MACHU PICCHU, WILD BIRDS, BIRD CONSERVATION, PERUVIAN ENDEMIC BIRD SPECIES, ANCIENT INCAN RUINS

01/02-0990 MACROALGAE, PATAGONIA, OZONE HOLE, CYCLOBUTANE PYRIMIDINE DIMERS, GENETIC CHANGE, GLOBAL WARMING, ULTRAVIOLET (UV) RADIATION

01/02-1311 MACROAUTOPHAGY, AUTOPHAGY, MOLECULE DEGRADATION, CELL SURVIVAL MECHANISMS, YEAST METABOLISM, ADAPTIVE MECHANISMS, CELL STARVATION, EUKARYOTE CELL PHYSIOLOGY

01/02-2361 MACROFIBRILS, HAIR LOSS, DIHYDROTESTOSTERONE (DHT), KERATIN, PROTOFIBRILS, FOLLICLES, MALE PATTERN BALDNESS

01/02-2542 MACROPHAGE ACTIVATION, AUTOIMMUNE DISEASES, ALLERGIC RESPONSES, TH1 CELLS, T CELLS, TIM-3 PROTEIN, EFFECTOR CELLS, IMMUNE SYSTEM

01/02-1714 MACROPHAGES, ANTHRAX, BIOWARFARE, IMMUNE SYSTEM, DISEASE PREVENTION, BACTERIAL DISEASES

01/02-0539 MACROPHAGES, GRANULOMAS, SARCOIDOSIS, LYMPHOCYTES, IMMUNE CELLS, LYMPH NODES, CARDIAC SARCOIDOSIS

01/02-1983 MACROPHAGES, IMMUNE SYSTEM RESPONSE, INNATE IMMUNITY, ADAPTIVE IMMUNITY, TOLL-LIKE RECEPTOR (TLR), WHITE BLOOD CELLS, INFECTION RESPONSES, PROTEIN RECEPTORS, AUTOIMMUNE DISEASE TREATMENT

01/02-1315 MACROPHAGES, IMMUNE SYSTEM RESPONSES, T LYMPHOCYTES, B LYMPHOCYTES, PATHOGEN INTERNALIZATION, PATHOGEN RESISTANCE, INFECTIOUS DISEASES

01/02-0142 MACROPHAGES, PLAQUE PROGRESSION, VASCULAR ENDOTHELIAL GROWTH FACTOR (VEGF), ATHEROSCLEROTIC PLAQUE, ANGIOGENIC GROWTH FACTORS, APOLIPOPROTEIN, CORONARY DISORDERS

01/02-1273 MACROPHYTE, PHYTOPLANKTON, EUTROPHICATION, FISH, BOREAL PLAINS, LIME, HARDWATER LAKES, PHOSPHORUS

01/02-2506 MACROPHYTE PLANTS, LAND-WATER TRANSITION ZONES, ECOTONE, REED OVERGROWTH, LAKE HYDROLOGY, WATER PLANTS, ECOSYSTEMS

01/02-0708 MACROPHYTE PLANT SPECIES, DIVERSITY, WETLAND ECOSYSTEMS, ECOSYSTEM DIVERSITY, BIODIVERSITY, ALGAL BIOMASS, AQUATIC PLANT DIVERSITY

01/02-1318 MACULAR DEGENERATION, OCULAR DISORDERS, STEM CELLS, RETINITIS PIGMENTOSA (RP), BLINDNESS, VISION THERAPY, GENE THERAPY, SIGHT RESTORATION

01/02-2672 MACULAR DEGENERATION, EYE DISEASES, GLAUCOMA, VISION LOSS, CATARACTS, OPTOMETRY, SUPPLEMENTS, NUTRITIONAL SUPPLEMENTS

01/02-1381 MACULAR DEGENERATION, RETINAL PIGMENT EPITHELIUM (RPE), PHOTODYNAMIC THERAPY, CELL TRANSPLANTATION, DRUSEN, LIPOFUSCIN, VISION LOSS, EYE DISEASES

01/02-2382 MACULAR DEGENERATION, AGE-RELATED MACULAR DEGENERATION, VISION LOSS, EYESIGHT IMPAIRMENT, CAROTENOIDS, ANTIOXIDANTS, NUTRITIONAL SUPPLEMENTS

01/02-0589 MADAGASCAR, PERFUMES, FRAGRANCES, QUEST INTERNATIONAL, RAINFORESTS, RESINS, WATERFALLS, MONTAGNE D'AMBRE WATERFALLS

01/02-0935 MADAGASCAR, COPAL DEPOSITS, MALAGITE, RESIN, ANDRAKADRAKA TREE, FOSSIL RECORD, AMBER, INVERTEBRATES, FOSSILS

01/02-0933 MADAGASCAR, REPTILES, LIZARDS, LEAFTAIL GECKO, TWIG MIMIC SNAKE, RADIATED TORTOISE, PANTHER CHAMELEON, CAMOUFLAGE, NATURAL SELECTION, GECKOS, UROPLATUS

01/02-2560 MADAGASCAR, MESOZOIC, RHYNCHOSAURS, LEMURS, FOSSIL RECORD, TRAVERSODONTIDS, DINOSAUR EVOLUTION, MAMMAL EVOLUTION, GONDWANA

01/02-1067 MADAGASCAR, THEROPODS, MASIAKASAURUS KNOPFLERI, ABELISAUROIDEA, DINOSAURS, CRETACEOUS DINOSAURS, PREDATORY DINOSAURS

01/02-1488 MAD COW DISEASE, BOVINE SPONGIFORM ENCEPHALOPATHY (BSE), TALLOWS, PRION DISEASE, COW BY-PRODUCTS, CREUTZFELDT-JAKOB DISEASE (CJD), NEURODEGENERATIVE DISEASES

01/02-1512 MAD COW DISEASE, MEDICINE, HUMAN HEALTH, ZOONOSES, PHARMACEUTICALS, ANTHRAX, SALMONELLA, WEST NILE VIRUS, VETERINARY MEDICINE, BOVINE SPONGIFORM ENCEPHALOPATHY (BSE)

01/02-2041 MAD COW DISEASE, VARIANT CREUTZFELDT-JAKOB DISEASE (VCJD), PRION DISEASES, BOVINE SPONGIFORM ENCEPHALOPATHY (BSE), INFECTIOUS DISEASES, BACK CALCULATION METHOD

01/02-0787 MAD COW DISEASE, CREUTZFELDT-JAKOB DISEASE (CJD), VARIANT CREUTZFELDT-JAKOB DISEASE (VCJD), BOVINE SPONGIFORM ENCEPHALOPATHY (BSE), MECHANICALLY SEPARATED MEAT, ADVANCED MEAT RECOVERY (AMR), MEAT RUMINANTS

01/02-0525 MAD COW DISEASE, BOVINE SPONGIFORM ENCEPHALOPATHY (BSE), SCRAPIE, SHEEP, CREUTZFELDT-JAKOB DISEASE (CJD)

01/02-0013 MAD COW DISEASE, BOVINE SPONGIFORM ENCEPHALOPATHY (BSE), NEW VARIANT CREUTZFELDT-JAKOB DISEASE (NVCJD), FOOD AND DRUG ADMINISTRATION (FDA), NEUROLOGICAL DISORDERS, CATTLE INFECTIONS, UNITED STATES DEPARTMENT OF AGRICULTURE (USDA), CONTAMINATED FOOD

01/02-1087 MAD COW DISEASE, FOOT-AND-MOUTH DISEASE, INFECTIOUS DISEASES

01/02-2183 MAERL SEAWEED, BIOGENIC REEFS, SERPULID WORMS, BLUE MUSSELS, HONEYCOMB WORMS, REEFS, UNITED KINGDOM UNDERWATER REEFS, MARINE HABITATS

01/02-0678 MAGAZINE PUBLISHING, ENVIRONMENTALISM, PAPER RECYCLING, DIOXIN, PAPER PROJECT, COOP AMERICA, CONSERVATREE, INDEPENDENT PRESS ASSOCIATION

01/02-1463 MAGE SOFTWARE, ECOSYSTEMS, COHESION, REGULAR EQUIVALENCE, SOCIAL NETWORK ANALYSIS

01/02-1062 MAGICICADA, CICADAS, SPECIATION MODELS, ALLOCHRONIC SPECIATION, REPRODUCTIVE CHARACTER DISPLACEMENT, INSECT LIFE CYCLES, EVOLUTIONARY MECHANISMS, ENVIRONMENTAL ADAPTATIONS

01/02-1749 MAGNESIUM, MOOD SWINGS, DEPRESSION, BLOATING, FOOD CRAVINGS, MENSTRUATION, CALCIUM, CHASTEBERRY, PMS ESCAPE DRINK MIX, VITAMIN B-6, EVENING PRIMROSE OIL

01/02-1739 MAGNESIUM, HIGH BLOOD PRESSURE, SODIUM, SATURATED FAT, NATIONAL HEART LUNG AND BLOOD INSTITUTE (NHLBI), VITAMIN C, OMEGA-3 FATTY ACIDS, FIBER, POTASSIUM, CALCIUM, DIETARY APPROACHES TO STOP HYPERTENSION (DASH)

01/02-0646 MAGNESIUM CATIONS, PHOP-PHOQ REGULATORY SYSTEM, VIRULENCE CONTROLS, SALMONELLA, BACTERIAL VIRULENCE, CALCIUM CATIONS, SIGNALING PATHWAYS

01/02-2124 MAGNETIC-FIELD EXPOSURE, CHILDHOOD LEUKEMIA, EXTREMELY LOW FREQUENCY (ELF) ELECTRIC AND MAGNETIC-FIELDS, CANCER THREATS, CARCINOGENICITY CLASSIFICATION, WORLD HEALTH ORGANIZATION (WHO), INTERNATIONAL AGENCY FOR RESEARCH ON CANCER (IARC), PREVENTIVE MEDICINE, CHILDREN'S HEALTH

01/02-1537 MAGNETIC FIELDS, TURTLE NAVIGATION, NORTH ATLANTIC SEA GYRE CURRENT SYSTEM, SEA TURTLE BEHAVIOR, GEOMAGNETIC SENSES, MARINE TURTLES, LOGGERHEAD TURTLES, NAVIGATIONAL MARKERS, SARGASSO SEA

01/02-0523 MAGNETIC RESONANCE ANGIOGRAPHY (MRA), COLOR DUPLEX ULTRASONOGRAPHY, ASSESSMENT OF LOWER EXTREMITY ARTERIAL DISEASE, THREE-DIMENSIONAL MAGNETIC RESONANCE ANGIOGRAPHY, EVALUATION OF AORTOILIAC TRACT

01/02-0893 MAGNETIC RESONANCE IMAGING (MRI), COMPUTED TOMOGRAPHY (CT), THREE-DIMENSIONAL (3-D) IMAGING, ULTRASOUND, VOLUMETRIC RENDERING, VOXELS, COLONOSCOPY, BRONCHOSCOPY, CYSTOSCOPY, ARTHROSCOPY, NONINVASIVE MEDICAL TECHNIQUES

01/02-0822 MAGNETIC RESONANCE IMAGING (MRI), RECTAL CANCER SURGERY, CANCER RECURRENCE

01/02-0600 MAGNETIC RESONANCE IMAGING (MRI), MEDICAL SCIENCE, NEUROLOGY, MEDICAL TECHNOLOGY, DIAGNOSTIC TECHNOLOGY, COMPUTED TOMOGRAPHY (CT), BIOLOGICAL SCIENCE, PATIENTS, DOCTORS, ETHICS

01/02-1686 MAGNETIC RESONANCE IMAGING (MRI), CORTISOL, GLUCOCORTICOIDS, HIPPOCAMPUS, POST-TRAUMATIC STRESS DISORDER (PTSD), ADRENAL GLANDS, AMYGDALAE, RAPID ASSESSMENT POST-IMPACT OF DISASTER (RAPID) GRANT, NATIONAL INSTITUTE OF MENTAL HEALTH (NIMH), TRAUMA

01/02-2594 MAGNETIC RESONANCE IMAGING (MRI), NEUROLOGICAL DISORDERS, BRAIN LESIONS, OPTIC NEURITIS, SPINAL CORD SYNDROMES, BRAIN STEM SYNDROMES, MULTIPLE SCLEROSIS (MS), KURTZKE EXPANDED DISABILITY STATUS SCALE (EDSS)

01/02-1690 MAGNETIC RESONANCE IMAGING (MRI), EMOTIONAL REGULATION, DEPRESSION, AUTISM, BRAIN FUNCTIONS, AMYGDALAE, POSITRON EMISSION TOMOGRAPHY (PET) SCANS, LESIONED AMYGDALAE, MENTAL STATES

01/02-1085 MAGNETIC RESONANCE IMAGING (MRI), BREAST CANCER, MAMMOGRAPHY, TAMOXIFEN, POSITIVE MENTAL ATTITUDE

01/02-1659 MAGNETOTACTIC BACTERIA, BIOMEDICAL RESEARCH TOOLS, NANOTECHNOLOGY, QUANTUM DOTS, ATOMIC FORCE MICROSCOPE, DENDRIMERS

01/02-0011 MAGNIFICENT FRIGATEBIRD, GALAPAGOS ISLANDS BIRDS, ALBATROSS, BOOBIES, ESPANOLA ISLAND, SEABIRDS, BIRD POPULATIONS

01/02-2223 MAGNUSON-STEVENS FISHERIES CONSERVATION AND MANAGEMENT ACT, MARINE WILDLIFE, FISHERIES CONSERVATION, COASTAL ZONE MANAGEMENT ACT, NATIONAL OCEANIC AND ATMOSPHERIC ADMINISTRATION (NOAA), UNITED STATES HYDROGRAPHIC SERVICES PROGRAM, FEDERAL MARINE REGULATIONS

01/02-0980 MAHOGANY TREES, AMAZON RIVER, TIMBER, UNDERWATER LOGGING, LUMBERJACK, TREE LOGGING

01/02-0998 MAHONIA NA DARI, MARINE RESEARCH STATION, PAPAU NEW GUINEA, CORAL REEF COMMUNITIES, KIMBE BAY DIVERSITY, CONSERVATION PROGRAMS

01/02-1456 MA HUANG, ALTERNATIVE MEDICINES, HYPERTENSION, ST. JOHN'S WORT, LICORICE, GARLIC, YOHIMBINE, HERBALS, CARDIOVASCULAR DRUGS, GRAPEFRUIT

Keyword Index

01/02-2104 MAIL DECONTAMINATION, DECONTAMINATION TECHNIQUES, STERILIZATION TECHNIQUES, ANTHRAX CONTAMINATION, BUILDING DECONTAMINATION, TERRORISM, BIOTERRORISM, INFECTIOUS DISEASES

01/02-2484 MAINE, ALASKA, FISHING, ECOSYSTEM OVERFISHING, BIODIVERSITY, SINGLE SPECIES MANAGEMENT, CHESAPEAKE BAY, ECOPATH WITH ECOSIM, NATIONAL OCEANIC AND ATMOSPHERIC ADMINISTRATION (NOAA)

01/02-0710 MAINE LAKES, NEW ENGLAND LAKES, ADIRONDACK LAKES, SALMONID FISH SPECIES, LIMNOLOGY, FRESHWATER FISH SPECIES, TROUT

01/02-0699 MAINE PEAT RESOURCE INVENTORY (PRI), BOGS, FENS, OLIGOTROPHIC, EUTROPHIC, OMBROTROPHIC, MINEROTROPHIC, SPHAGNUM, MAINE WETLAND INVENTORY (MWI), PEATLAND, EVALUATION OF MAINE PEATLANDS (EMP)

01/02-0699 MAINE WETLAND INVENTORY (MWI), BOGS, FENS, OLIGOTROPHIC, EUTROPHIC, OMBROTROPHIC, MINEROTROPHIC, SPHAGNUM, PEATLAND, MAINE PEAT RESOURCE INVENTORY (PRI), EVALUATION OF MAINE PEATLANDS (EMP)

01/02-2461 MAIZE ORIGINS, TRIPSACUM, TEOSINTE, ARCHAEOLOGICAL MAIZE, GAMAGRASS, SELECTIVE BREEDING, EVOLUTIONARY MECHANISMS, CORN CULTIVATION, CROP VARIETIES, GENOME RECOMBINATIONS

01/02-2306 MAJOR DEPRESSION, PSYCHOTIC MAJOR DEPRESSION, CORTISOL ACTIVITY, COGNITIVE DEFICIT, ENDOCRINE IMBALANCE

01/02-0520 MAJOR DEPRESSION, MALIGNANT MELANOMA, INTERFERON ALPHA, PAROXETINE

01/02-2067 MAJOR DEPRESSION, POST-TRAUMATIC STRESS DISORDER, REPETITIVE TRANSCRANIAL MAGNETIC STIMULATION, MENTAL ILLNESS, ALZHEIMER'S DISEASE

01/02-2372 MAJOR DEPRESSION, ANXIETY DISORDERS, BEHAVIORAL INHIBITION, PSYCHOPATHOLOGY, DISRUPTIVE BEHAVIORAL DISORDERS, PANIC DISORDER, CHILDHOOD BEHAVIORAL INHIBITION

01/02-1757 MAJOR DEPRESSIVE DISORDER, ABUSE EFFECTS, MENTAL HEALTH, PREVENTIVE HEALTHCARE, VIOLENT VICTIMIZATION, WOMEN'S HEALTH, VICTIMIZATION SCREENING, DEPRESSION

01/02-1130 MAJOR HISTOCOMPATIBILITY COMPLEX (MHC), LYMPHOCYTES, THYMUS, T CELLS, ANTIGENS, AUTOIMMUNITY, IMMUNOMODULATION, FOOD AND DRUG ADMINISTRATION (FDA)

01/02-0201 MAJOR HISTOCOMPATIBILITY COMPLEX (MHC), DENDROGRAM, T-CELL EPITOPES, CYSTEINE PROTEASE ENZYMES, LEISHMANIASIS, HUMAN LEUKOCYTE-ASSOCIATED ANTIGEN (HLA), T LYMPHOCYTES, IMMUNITY

01/02-0752 MAJOR HISTOCOMPATIBILITY COMPLEX (MHC), IMMUNE SYSTEM, AUTOIMMUNE DISEASES, GLYCOSYLATION

01/02-1025 MAJOR HISTOCOMPATIBILITY COMPLEX (MHC), MEMORY T CELLS, CYTOKINES, INTRACELLULAR SIGNALING, CELL RECEPTORS, INTERLEUKINS, IMMUNE RESPONSE MECHANISMS, INFECTIOUS DISEASE RESPONSES, EFFECTOR T CELLS, CELL DIFFERENTIATION, T CELL DEATH

01/02-1855 MAJOR HISTOCOMPATIBILITY COMPLEX (MHC), URINE MARKING, MAJOR URINARY PROTEINS (MUPS), URINARY PROTEINS, PROTEIN ODOR MARKERS, MICE URINE, ODOR RECOGNITION, TERRITORIAL BOUNDARIES, SMELL SENSE, SENSE OF SMELL

01/02-2034 MAJOR HISTOCOMPATIBILITY COMPLEX (MHC), BACILLE CALMETTE-GUERIN (BCG), IMMUNE RESPONSE, MYCOBACTERIUM TB, TUBERCULOSIS (TB), HEMOLYSIN, RECOMBINANT SALMONELLA TYPHIMURIUM

01/02-1051 MAJOR HISTOCOMPATIBILITY COMPLEX (MHC) ANTIGENS, CYTOTOXIC T LYMPHOCYTE (CTL), LYMPHATIC ANTI-TUMOR IMMUNITY, IMMUNE RESPONSE, CANCER IMMUNOTHERAPY, T-CELL TOLERANCE, CROSS PRIMING, TUMOR CO-STIMULATORY SIGNALS

01/02-1847 MAJOR HISTOCOMPATIBILITY COMPLEX (MHC) GENES, GASTEROSTEUS ACULEATUS, THREE-SPINED STICKLEBACK, SEXUAL SELECTION, GENETIC VARIATIONS, FISH BEHAVIOR, POLYMORPHISMS, MATE CHOICE

01/02-1855 MAJOR URINARY PROTEINS (MUPS), MAJOR HISTOCOMPATIBILITY COMPLEX (MHC), URINE MARKING, URINARY PROTEINS, PROTEIN ODOR MARKERS, MICE URINE, ODOR RECOGNITION, TERRITORIAL BOUNDARIES, SMELL SENSE, SENSE OF SMELL

01/02-2596 MALABSORPTION, INTESTINAL DISORDERS, FAILURE TO THRIVE, ABDOMINAL DISTENTION, ALLERGIES, WHEAT ALLERGIES, GLUTEN-SENSITIVE ENTEROPATHY, CELIAC SPRUE

01/02-0782 MALABSORPTION SYMPTOMS, INTERNATIONAL CLASSIFICATION OF DISEASES, NON-HODGKIN'S LYMPHOMA, LYMPHOMA, STANDARDIZED MORTALITY RATIO (SMR), CELIAC DISEASE MORTALITY, GLUTEN-FREE DIET, INTESTINAL BIOPSY

01/02-0935 MALAGITE, COPAL DEPOSITS, MADAGASCAR, RESIN, ANDRAKADRAKA TREE, FOSSIL RECORD, AMBER, INVERTEBRATES, FOSSILS

01/02-0456 MALARIA, ANOPHELES GAMBIAE, PLASMODIUM PARASITE, WOLBACHIA, BACTERIAL TRANSPOSON, GENETICALLY ENGINEERED MOSQUITOES, DISEASE-FIGHTING MOSQUITO, MOSQUITO CONTROL, BIOLOGICAL CONTROL

01/02-0890 MALARIA, SKELETAL REMAINS, BONES, BIOMOLECULAR SCIENCE, ARCHAEOLOGY, EXCAVATION, ROMAN EMPIRE, DEOXYRIBONUCLEIC ACID (DNA), POLYMERASE CHAIN REACTION (PCR)

01/02-1697 MALARIA, HEMOGLOBIN, MOSQUITO PARASITES, QUININE, DRUG RESISTANCE, ANOPHELINE, CHLOROQUINE

01/02-2318 MALARIA, ANTI-INFECTION VACCINES, VACCINES, INFECTION-BLOCKING VACCINES, IMPERFECT VACCINES

01/02-0502 MALARIA, CRUDE MORTALITY RATE (CMR), FAMINE, MALNUTRITION, DIARRHEAL DISEASE, RESPIRATORY INFECTION, DEVELOPING COUNTRIES, MEASLES, CENTERS FOR DISEASE CONTROL AND PREVENTION (CDC), UNITED NATIONS CHILDREN'S FUND (UNICEF)

01/02-2415 MALARIA, ROSS/RONALD, PLASMODIUM VECTOR, DISEASE VECTORS, MANSON/PATRICK, EPIDEMIOLOGY, TROPICAL DISEASES

01/02-0300 MALARIA, AFRICAN SLEEPING SICKNESS, CHAGAS DISEASE, ELEPHANTIASIS, TSETSE FLIES, PARASITOLOGY, ENTOMOLOGY, TROPICAL DISEASES, INSECT-BORNE DISEASES

01/02-2178 MALARIA IN VITRO MODEL, PLASMODIUM BERGHEI, DROSOPHILA MELANOGASTER, SPOROZOITES, PARASITE DEVELOPMENT, CULTURE TECHNIQUES, MOSQUITO STAGES

01/02-2329 MALARIA PARASITE, RED BLOOD CELLS, ANTIMALARIAL VACCINE, MEMBRANE TRANSPORT, CYTOTOXIC DRUGS, INTRACELLULAR PARASITES

01/02-1398 MALAYSIA, NIPAH VIRUS, HENDRA VIRUS, WORLD HEALTH ORGANIZATION (WHO), AUSTRALIA, FRUIT BATS, PARAMYXOVIRIDAE, PIGS, ZOONOTIC VIRUS, INDONESIA, PHILIPPINES

01/02-0032 MALE DOMINANCE, ELK, REPRODUCTIVE BEHAVIOR, BREEDING STRATEGIES, FEMALE MATE CHOICE, AMERICAN ELK, RUTTING

01/02-1337 MALE FERTILITY, SPERM MOBILITY DECREASES, MITOCHONDRIAL MUTATIONS, POPULATION VIABILITY

01/02-1977 MALE INFERTILITY, INFERTILITY, SEMEN EVALUATION, SPERM ANALYSIS, WORLD HEALTH ORGANIZATION (WHO) REFERENCE VALUES, FERTILITY

01/02-1559 MALE-MALE INTERACTIONS, EVOLUTIONARY INFLUENCES, SEXUAL SELECTION, ELABORATE MALE TRAITS, PHYLOGENETICS, FEMALE CHOICE, TRAIT LOSS

01/02-1839 MALE ORNAMENTATION, PHYSICAL TRAITS, SEXUAL ATTRACTION, FEMALE ATTRACTION

01/02-1125 MALE OSTEOPOROSIS, ANDROGEN WITHDRAWAL, ESTROGEN, HYPOGONADISM, BONE LOSS, CANCELLOUS BONE

01/02-1461 MALE PATTERN BALDNESS, HAIR FOLLICLES, DIHYDROTESTOSTERONE (DHT), TESTOSTERONE, SONIC HEDGEHOG GENE, PATTERNING GENES, ANTISENSE MOLECULES, BALDNESS

01/02-2361 MALE PATTERN BALDNESS, HAIR LOSS, DIHYDROTESTOSTERONE (DHT), KERATIN, PROTOFIBRILS, MACROFIBRILS, FOLLICLES

01/02-1084 MALE PATTERN HAIR LOSS, POLYCYSTIC OVARY SYNDROME (PCOS), HORMONAL IMBALANCES, DIABETES, INSULIN RESISTANCE, OVARIAN CYSTS, INFERTILITY

01/02-1030 MALE PHENOTYPES, PARENTAL FITNESS, NATURAL SELECTION, EVOLUTIONARY INFLUENCES, MATING SUCCESS, SEXUALLY SELECTED TRAITS

01/02-1914 MALE PLANTS, HERBIVORY, FLOWERING PLANT HERBIVORY, PLANT FITNESS, REPRODUCTION, POLLINATION, SEED POLLINATION

01/02-0538 MALE REPRODUCTION, BIRTH DEFECTS

01/02-1988 MALE REPRODUCTIVE TRACT, ANDROGEN DEPENDENCE, SPERM MATURATION, EPIDIDYMIS

01/02-2241 MALE-SPECIFIC GENETIC MARKERS, Y CHROMOSOME, HUMAN ORIGINS, POPULATION GENETICS, GENE FLOW

01/02-0447 MALIGNANCIES, ONCOGENISIS, APOPTOSIS, ANTISENSE THERAPY, TUMOR SUPPRESSOR GENES, CANCER THERAPIES, GENE OVEREXPRESSION

01/02-2033 MALIGNANCIES, MYELOPROLIFERATIVE DISEASE, ANGIOGENESIS, HEMATOLOGIC MALIGNANCIES, VASCULAR ENDOTHELIAL GROWTH FACTOR (VEGF), MITOGENESIS, ENDOTHELIAL CELLS

01/02-0574 MALIGNANCIES, PAPANICOLAOU SMEAR, MAMMOGRAPHY, GENETIC DAMAGE, TUMORS, CANCER SCREENING TESTS, CANCER PREVENTION

01/02-1033 MALIGNANT CELLS, BREAST CANCER, ONCOLOGY, CANCER/BREAST, CHEMOKINE RECEPTORS, METASTASIS, TUMOR CELL MIGRATION, CXC4 RECEPTOR, CXC12 CHEMOKINE

01/02-0221 MALIGNANT GLIOMAS, ENDOSTATIN, ANGIOGENSIS, CANCER TREATMENT, BRAIN CANCER, MICROENCAPSULATED CELLS, XENOGRAFT, CONTINUOUS-RELEASE ENDOSTATIN TECHNIQUE, CANCER/BRAIN

01/02-0520 MALIGNANT MELANOMA, INTERFERON ALPHA, MAJOR DEPRESSION, PAROXETINE

01/02-0138 MALIGNANT MELANOMA, MATRIX METALLOPROTEINASE ENZYME (MMP), SKIN CANCER, CANCER/SKIN, METASTASIS, STROMELYSIN, ANGIOGENESIS, EXTRACELLULAR MATRIX (ECM), IMMUNOREACTIVITY, ENZYME FUNCTIONS, NEOPLASTIC TRANSFORMATIONS

01/02-1133 MALIGNANT MELANOMA, NATIONAL INSTITUTES OF HEALTH (NIH), NATIONAL CANCER INSTITUTE (NCI), SPONTANEOUS REMISSION, METASTATIC CANCERS, IMMUNE SYSTEM, T LYMPHOCYTES, ROSENBERG/STEVEN A., RENAL CELL CANCER, INTERLEUKIN-2, LYMPHOKINE-ACTIVATED KILLER CELL (LAK)

01/02-0835 MALIGNANT MELANOMA, SKIN CANCER, UNITED NATIONS ENVIRONMENT PROGRAM (UNEP), CANCER/SKIN, OZONE LAYER, ULTRAVIOLET (UV) RADIATION, CATARACTS, WORLD HEALTH ORGANIZATION (WHO), INTERSUN PROJECT, GLOBAL SOLAR UV INDEX

01/02-2032 MALIGNANT TUMORS, ANGIOGENESIS, HEMATOLOGIC MALIGNANCIES, DIRECT ANGIOGENIC MOLECULES, INDIRECT ANGIOGENIC MOLECULES, INTEGRINS, VASCULAR ENDOTHELIAL GROWTH FACTOR (VEGF)

01/02-0866 MALL FOOD, FOOD COURTS, NUTRITION FACTS, FAST-FOOD CHAINS, SATURATED FATS, RESTAURANT FOOD, CHINESE FOOD, ITALIAN FOOD, DELICATESSEN FOOD, COFFEE

01/02-2644 MALNUTRITION, COCONUT PALM, AFRICAN OIL BEAN, JAMAICAN NUTMEG, CASSAVA TAPIOCA MEAL

01/02-0502 MALNUTRITION, CRUDE MORTALITY RATE (CMR), FAMINE, DEVELOPING COUNTRIES, DIARRHEAL DISEASE, RESPIRATORY INFECTION, MALARIA, MEASLES, CENTERS FOR DISEASE CONTROL AND PREVENTION (CDC), UNITED NATIONS CHILDREN'S FUND (UNICEF)

01/02-0434 MALNUTRITION, HIGH ALTITUDE PHYSIOLOGY, MOUNTAIN SICKNESS, HYPOXIA, WEIGHT LOSS, METABOLISM CHANGES, WATER LOSS

01/02-1240 MALUS SIEVERSII, APPLE VARIETIES, KAZAKHSTAN APPLE TREES, GRAFTING, FRUIT CROPS, CROSSBREEDING, GENETIC ENGINEERING

01/02-0611 MAMMAL BEHAVIOR, REPRODUCTION, POPULATION FLUCTUATIONS, BREEDING SUCCESS, LEMMINGS

01/02-1233 MAMMAL BEHAVIOR, SQUIRRELS, METABOLISM RATES, GLAUCOMA, FLYING SQUIRRELS

01/02-1239 MAMMAL BEHAVIOR, ARCTIC MAMMALS, URSUS MARITIMUS, BEAR NATURAL HISTORY, POLAR BEARS

01/02-0916 MAMMAL CONSERVATION, BAT LIFE HISTORY, FLYING FOXES, NOCTURNAL MAMMALS, PTEROPUS

01/02-2560 MAMMAL EVOLUTION, MESOZOIC, RHYNCHOSAURS, LEMURS, FOSSIL RECORD, TRAVERSODONTIDS, DINOSAUR EVOLUTION, MADAGASCAR, GONDWANA

01/02-0004 MAMMAL EXTINCTIONS, ISOLOBODON PORTORICENSIS, BARN OWLS, CUEVA NEGRA, CUEVAS LIRIOS, PLAYA SARDINERA, CAVE FAUNA, EXTINCT SPECIES, PUERTO RICAN HUTIA

01/02-0017 MAMMAL FAMILY UNITS, SOCIAL INTELLIGENCE, LOXODONTA AFRICANA, MATRIARCHAL MAMMALS, ELEPHANT BEHAVIOR, AFRICAN ELEPHANTS, POPULATION DYNAMICS

01/02-0719 MAMMAL FOSSILS, CHINESE FOSSIL BEDS, FEATHERED DINOSAURS, BIRD EVOLUTION, VERTEBRATE FOSSIL RECORD, EVOLUTIONARY LINEAGES

01/02-2006 MAMMAL FOSSILS, EVOLUTIONARY RELATIONSHIPS, KULBECKIA, GLIRES, VIVIPAROUS MAMMALS, EUTHERIAN ORIGINS, PLACENTAL MAMMALS, ZALAMBDALESTIDAE, PHYLOGENETICS

01/02-0485 MAMMAL FOSSILS, WYOMING'S BIGHORN BASIN, UNGULATES, PALEOCENE, EOCENE, GLOBAL WARMING, FOSSIL EVIDENCE, EXTINCT SPECIES, EVOLUTIONARY INFLUENCES

01/02-0177 MAMMALIAFORM RELATIONSHIPS, FOSSIL INSECTIVORES, HADROCODIUM WUI, TRIASSIC, JURASSIC, BRAIN VAULT SIZE

01/02-1820 MAMMALIAN ARTERIES, RANDOM BEHAVIOR, NATURAL RANDOMNESS, ENERGY STORAGE, RUBBERY PROTEINS, MOLECULAR MOTION

01/02-0153 MAMMALIAN BRAINS, BRAIN SIZE EVOLUTION, CEREBROTYPE CLASSIFICATION, COMPARATIVE NEUROANATOMY, EVOLUTIONARY ADAPTATIONS

01/02-2433 MAMMALIAN CELLS, SILK FIBERS, SPIDERS, EPITHELIAL CELLS, DRAGLINE SILK, RECOMBINANT SILK, WET SILK SPINNING, BIOENGINEERED SILK

01/02-1320 MAMMALIAN CELLS, TRIMOLECULAR RECOMBINATION, RECOMBINANT GENES, VACCINIA VIRUS, TUMOR-REJECTION ANTIGEN, EXPRESSION LIBRARY, LETHALITY-BASED GENE SELECTION, VECTOR SYSTEMS, COMPLEMENTARY DEOXYRIBONUCLEIC ACID (CDNA)

Keyword Index

01/02-0049 MAMMALIAN FATHERS, BEHAVIORAL INFLUENCES, ANIMAL BEHAVIOR, FATHERHOOD, PATERNAL BEHAVIOR, MATERNAL BEHAVIOR, PREGNANCY HORMONES, HORMONAL CHANGES, SEXUAL BEHAVIOR

01/02-1650 MAMMALIAN FERTILIZATION, SPERM MOTILITY, CATSPER CATION CHANNEL, CALCIUM ION CHANNEL, CONCEPTION, FERTILIZATION

01/02-1016 MAMMALIAN GENOME, NONCODING DNA, EPIGENETICS, SILENCING, DEOXYRIBONUCLEIC ACID (DNA) METHYLATION, GENE EXPRESSION, TRANSCRIPTION, CHROMATIN, CPG DINUCLEOTIDES

01/02-1020 MAMMALIAN INHERITANCE, GERMLINE CELLS, DEOXYRIBONUCLEIC ACID (DNA) METHYLATION, GENE IMPRINTING, MONOALLELIC GENE EXPRESSION, HERITABLE EPIGENETIC MODIFICATIONS, EPIGENETIC MODIFICATIONS

01/02-0034 MAMMALIAN PARENTING SYSTEMS, ABSENTEE MOTHERING, BORNEO'S TREESHREWS, SCANDENTIA, RADIO TRACKING, TREESHREW BEHAVIOR, BEHAVIOR ADAPTATIONS

01/02-0306 MAMMALIAN PLAY BEHAVIOR, TRAINING FOR THE UNEXPECTED, SELF-HANDICAPPING, KINEMATIC RESPONSES, SEQUENTIAL STRUCTURE, ONTOGENETIC ASPECTS OF PLAY, PHYLOGENETIC ASPECTS OF PLAY, ANIMAL BEHAVIOR

01/02-0377 MAMMALIAN PREDATION, EVOLUTION, BIRDS, FOXES, RACCOONS, VIRGINIA BARRIER ISLANDS, COLONY SIZES, BEACH-NESTING WATERBIRDS, WATERBIRD PREDATION

01/02-0623 MAMMALIAN PREDATORS, THREATENED SPECIES, GUARANI INDIANS, ECOSYSTEM, CORRIDORS, CONSERVATION INITIATIVES, JAGUARS

01/02-0617 MAMMALIAN PREDATORS, VULPES VULPES, URBANIZATION, HABITAT MODIFICATION, FOX POPULATION INCREASE, RED FOX

01/02-1061 MAMMALIAN RELATIONSHIPS, EVOLUTIONARY PATTERNS, BAT EVOLUTION, CONVERGENT EVOLUTION, BRAIN COMPONENT SIZES

01/02-1074 MAMMAL POPULATIONS, PLEISTOCENE, MASS EXTINCTION EVENTS, MEGAFAUNA EXTINCTIONS, HUMAN INFLUENCES, EXTINCTION THEORIES, HUNTING PRESSURE

01/02-1571 MAMMAL REPRODUCTION, PHOTOPERIOD NONRESPONSIVENESS, SEASONAL BREEDING, REPRODUCTIVE BEHAVIOR, BREEDING CUES, NEUROENDOCRINE MECHANISMS, ENVIRONMENTAL INFLUENCES

01/02-1576 MAMMAL RESPIRATION, OXYGEN CONSUMPTION MEASUREMENTS, DIVING PHYSIOLOGY, ANAEROBIC METABOLISM, BIRD RESPIRATION, AEROBIC METABOLISM

01/02-2492 MAMMALS, GARDEN WILDLIFE, GARDENS, GREENFIELD SITES, BROWNFIELD SITES

01/02-0660 MAMMALS, VERTEBRATES, REPTILES, AMPHIBIANS, FISH, BIRDS, NOTOCHORD, CHORDATES, ANIMAL EVOLUTION

01/02-1534 MAMMALS, BIRDS, REPTILES, EXTINCTIONS, AUSTRALIA, NEW ZEALAND, GREAT SHORT-TAILED BAT, PIG-FOOTED BANDICOOT, KAWEKAWEAU, SLENDER BUSH WREN, BROAD-FACED POTOROO

01/02-2168 MAMMALS, COTTONTAIL RABBITS, VOLES, RED FOX, DEER, WINTER SURVIVAL

01/02-0621 MAMMALS BEHAVIOR, PHOCA VITULINA, PINNIPEDS, PREY DETECTION, HARBOR SEALS, SENSORY SYSTEMS, MARINE MAMMALS, HYDRODYNAMIC TRAILS, SEAL WHISKERS

01/02-0001 MAMMAL SOCIALIZATION, PHILOPATRY, LION PRIDES, BLACK BEARS, LEOPARDS, SOCIAL STRUCTURE, DISPERSAL

01/02-1049 MAMMARY EPITHELIAL TISSUE, CANCER/BREAST, CYCLINS, NEU-RAS GENE PATHWAY, CELL-CYCLE MACHINERY, TRANSGENIC MICE, BREAST CANCER, MESSENGER RIBONUCLEIC ACID (MRNA), ONCOGENES, GENE EXPRESSION

01/02-0874 MAMMOGRAM, HORMONE EFFECTS, MENSTRUAL CYCLE, BREAST CANCER, WOMEN'S HEALTH

01/02-0239 MAMMOGRAM, CERVICAL CANCER, PAPANICOLAOU (PAP) SMEAR, BREAST CANCER, OVARIAN CANCER, PROTEIN CA-125, TRANSVAGINAL ULTRASONOGRAPHY (TVS), CANCER/OVARIAN, CANCER/BREAST, CANCER/CERVICAL

01/02-1085 MAMMOGRAPHY, BREAST CANCER, MAGNETIC RESONANCE IMAGING (MRI), TAMOXIFEN, POSITIVE MENTAL ATTITUDE

01/02-0487 MAMMOGRAPHY, MILK DUCTS, BREAST CANCER, LUMPECTOMY, MASTECTOMY, RADIATION, CHEMOTHERAPY, HORMONE THERAPY, CANCER/BREAST

01/02-0574 MAMMOGRAPHY, PAPANICOLAOU SMEAR, CANCER SCREENING TESTS, GENETIC DAMAGE, TUMORS, MALIGNANCY, CANCER PREVENTION

01/02-0794 MAMMOGRAPHY, AFRICAN AMERICAN WOMEN, BREAST CANCER, LOW SOCIOECONOMIC STATUS, ESTROGEN RECEPTOR NEGATIVE TUMORS, CANCER/BREAST

01/02-2110 MAMMOTH CAVE, MUMMIES, CAVE ARTIFACTS, EARLY WOODLAND PERIOD, MAPPING, PHOTOGRAPHY, ARTIFACTS INVENTORY

01/02-1523 MAMMOTH EXTINCTION, WOOLLY MAMMOTH, ICE AGE FAUNA, EXTINCTION THEORIES

01/02-2001 MAMMUTHUS PRIMIGENIUS, EURASIAN MAMMOTH, FOSSIL RECORD, EVOLUTIONARY LINEAGES, ADAPTIVE EVOLUTION, WOOLLY MAMMOTH

01/02-0052 MANACUS MANACUS, MATING BEHAVIOR, ANIMAL BEHAVIOR, BIRD REPRODUCTION, WHITE-BEARDED MANAKINS, LEKS, KIN-SELECTION THEORY

01/02-2710 MANAGED CARE ORGANIZATIONS, HOLISTIC HEALING, ALTERNATIVE MEDICINE, INSURANCE COVERAGE, COMPLIMENTARY AND ALTERNATIVE MEDICINE (CAM), MEDICAL INSURANCE

01/02-0546 MANAGEMENT, SPONTANEOUS MISCARRIAGE, PREGNANCY TERMINATION, SURGICAL EVACUATION, ULTRASOUND, MIFEPRISTONE, MISOPROSTAL

01/02-2460 MANATEES, ENDANGERED SPECIES, ENVIRONMENTAL NOISE, BIOACOUSTICS, TRICHECHUS MANATUS, BOAT COLLISIONS, WILDLIFE CONSERVATION

01/02-1548 MANATEES, PAPILLOMAVIRUS, ENDANGERED MAMMALS, DOLPHINS, EPIZOOTICS, PATHOGEN POLLUTION, INFECTIOUS DISEASES, MARINE ANIMALS

01/02-1784 MANDARIN, TRITONE PARADOX, RELATIVE PITCH, GENETIC INHERITANCE, TONAL LANGUAGES, VIETNAMESE, PERFECT PITCH, ENGLISH, GEOGRAPHIC DIFFERENCES, LEARNED ABILITY

01/02-1160 MANDATORY FORTIFICATION OF FOODS, PUBLIC HEALTH INTERVENTION, FOLIC ACID, NEURAL TUBE DEFECT (NTD), SPINA BIFIDA, ANENCEPHALY, PREVENTIVE NEONATAL HEALTH, CONGENITAL BIRTH DEFECTS, BIRTH CERTIFICATE DATA, FOLATE-FORTIFIED GRAIN PRODUCTS, DIET & HEALTH

01/02-2181 MAN-EATING TIGERS, TIGERS, ENDANGERED SPECIES, WILDLIFE CONSERVATION

01/02-1492 MANEUVERABILITY OF HONEYBEES, INSECT FLIGHT, HONEYBEE NAVIGATION, BINOCULAR VISION, MARS EXPLORATION, OPTIC FLOW, ROBOTICS

01/02-2479 MANGANESE, METAL TOXICITY, NUTRIENT BIOAVAILABILITY, STREAM ECOSYSTEMS

01/02-2480 MANGANESE, GEOCHEMICAL BEHAVIOR, COBALT, AQUATIC SYSTEMS, STRATIFIED LAKES, OXIC-ANOXIC TRANSITION, PHYTOPLANKTON

01/02-1259 MANGANESE, HOMEOSTASIS, OXIDATIVE STRESS, METABOLIC PATHWAYS, BACTERIAL METABOLISM, METAL ION TRANSPORT, ENDOSPORE DEVELOPMENT, TRACE NUTRIENTS

01/02-2118 MANGANESE DEPOSITS, ECOLOGICAL VARIATIONS, CLIMATE CHANGE HISTORY, ROCK VARNISH, DESERT, BIOSPHERE 2, GLOBAL WARMING

01/02-1334 MANGROVE DEPOSITS, BAHARIYA OASIS/EGYPT, PARALITITAN STROMERI, UPPER CRETACEOUS, SAURPOD DINOSAURS

01/02-1895 MANGROVE FORESTS, HABITAT LOSSES, MARINE ENVIRONMENTS, SHORELINE PROTECTION, FOREST DEGRADATION, TROPICAL ENVIRONMENTS

01/02-0808 MANIA, BIPOLAR DISORDER, MANIC-DEPRESSIVE DISORDER, DEPRESSION, MENTAL ILLNESS, SUICIDE, HYPOMANIA, CYCLOTHYMIA, LITHIUM, ANTICONVULSANTS, ELECTROCONVULSIVE THERAPY (ECT)

01/02-2268 MANIA, BIPOLAR DISORDER, PREFRONTAL CORTEX IMPAIRMENT, VERBAL MEMORY DEFICIT, NEUROPSYCHOLOGICAL PATHOLOGY

01/02-0185 MANIC DEPRESSION, BIPOLAR DISORDER, MOOD SWINGS, DEPRESSION, PSYCHOTHERAPY, BEHAVIOR MODIFICATION, PSYCHOANALYSIS, MENTAL ILLNESS, BRAIN FUNCTIONS

01/02-0808 MANIC-DEPRESSIVE DISORDER, BIPOLAR DISORDER, MENTAL ILLNESS, DEPRESSION, MANIA, SUICIDE, HYPOMANIA, CYCLOTHYMIA, LITHIUM, ANTICONVULSANTS, ELECTROCONVULSIVE THERAPY (ECT)

01/02-0353 MANIHOT ESCULENTA, CASSAVA RELATIONSHIPS, MANIHOT PRUINOSA, MICROSATELLITE LOCI, GENETIC LINEAGES, CROP DOMESTICATION, WILD PLANT RELATIVES, PLANT ORIGINS, AMAZON BASIN

01/02-1253 MANIHOT ESCULENTA, CASSAVA, LANDRACES, CULTIVATION PREFERENCES, CROP EVOLUTION, FOLK TAXONOMY

01/02-0353 MANIHOT PRUINOSA, MANIHOT ESCULENTA, CASSAVA RELATIONSHIPS, MICROSATELLITE LOCI, GENETIC LINEAGES, CROP DOMESTICATION, WILD PLANT RELATIVES, PLANT ORIGINS, AMAZON BASIN

01/02-1612 MANIPULATIVE ECOLOGICAL STUDIES, DYNAMICS STUDIES, ECOLOGY, CONSERVATION, SPECIES ROLES IN ECOSYSTEMS, KEYSTONE SPECIES, ENVIRONMENTAL CHANGE

01/02-1305 MAN-MADE BIOSPHERE, SELF-CONTAINED BIOME, BIOME, BIOSPHERE 2, COLUMBIA UNIVERSITY, ECOLOGICAL STUDY, EARTH PRESERVATION STUDIES, BASS/EDWARD, EXPERIMENTAL BIOSPHERE, SANTA CATALINA MOUNTAINS, ARIZONA DESERT

01/02-2330 MANNOSE-BINDING LECTIN, NEISSERIA MENINGITIDIS, ENDOTOXINS, COAGULOPATHY, GENETIC DYSFUNCTION, PHAGOCYTES, LYSIS, COMPLEMENT ACTIVATION, MENINGOCOCCAL DISEASE, TUMOR NECROSIS FACTOR

01/02-0204 MANNOSE-BINDING LECTIN ASSOCIATED SERINE PROTEASE (MASP) ENZYME, IMMUNITY, PYOGENIC BACTERIA, COMPLEMENT, OPSONIZATION, PHAGOCYTES, LYTIC ACTIVITY, NEISSERIAL BACTERIA, MEASLES VIRUS, EPSTEIN-BARR VIRUS, HUMAN IMMUNODEFICIENCY VIRUS (HIV)

01/02-2415 MANSON/PATRICK, MALARIA, PLASMODIUM VECTOR, DISEASE VECTORS, ROSS/RONALD, EPIDEMIOLOGY, TROPICAL DISEASES

01/02-2066 MANUAL TOOTHBRUSHES, GINGIVITIS, POWER TOOTHBRUSHES, PLAQUE REMOVAL, TOOTHBRUSHES

01/02-1185 MANUFACTURING PROCESSES, GREEN CHEMISTRY, ENVIRONMENTAL PROTECTION, POLLUTION REDUCTION TECHNIQUES, SUSTAINABLE MANUFACTURING PROCESSES, TOXIC WASTE REDUCTION

01/02-1241 MANURE WORMS, SEWAGE SLUDGE TREATMENT, COMPOST PRODUCTION, VERMICOMPOST, SALMONELLA, FECAL COLIFORM BACTERIA, PARASITIC WORMS, SOIL MICROBES, PLANT HORMONES, HUMATES

01/02-0045 MAPLE SYRUP, SUGAR MAPLE TREES, ACER SACCHARUM, TREE PROPAGATION, SHADE TREES

01/02-2110 MAPPING, MAMMOTH CAVE, CAVE ARTIFACTS, EARLY WOODLAND PERIOD, MUMMIES, PHOTOGRAPHY, ARTIFACTS INVENTORY

01/02-1396 MAPPING, WEST NILE VIRUS, COMPUTER MAPPING, GEOGRAPHIC INFORMATION SYSTEM (GIS), INFECTIOUS DISEASES, VIRAL INFECTIONS

01/02-1477 MARATHON RUNNING, LONG-DISTANCE RUNNING, ENDURANCE, TRIATHLON, HYDRATION, COST OF RUNNING (CR)

01/02-2496 MARBLED MURRELET, OLD-GROWTH FORESTS, ENDANGERED SPECIES ACT, WESTERN FORESTS, SPOTTED OWL, FOREST MANAGEMENT STRATEGIES, RIPARIAN ZONES, TIMBER FOREST ECONOMY, HABITAT CONSERVATION, PROACTIVE FOREST MANAGEMENT, RESERVATION STRATEGY

01/02-2059 MARGARINE, BUTTER, TRANS FAT, HIGH-DENSITY LIPOPROTEIN (HDL), LOW-DENSITY LIPOPROTEIN (LDL), CHOLESTEROL, AMERICAN HEART ASSOCIATION (AHA), SATURATED FAT, UNSATURATED FAT, POLYUNSATURATED FAT, MONOUNSATURATED FAT

01/02-2370 MARGARINE, PLANT STANOL ESTERS, CHOLESTEROL, STEROLS, LOW-DENSITY LIPOPROTEIN (LDL) CHOLESTEROL, SERUM CHOLESTEROL, ESTERIFICATION, DIETARY FAT

01/02-2314 MARGINAL ORGAN DONORS, CHRONIC OBSTRUCTIVE PULMONARY DISEASE (COPD), TRANSPLANTATIONS, DONOR ORGAN SUPPLY, ASTHMA DRUGS, POSITRON EMISSION TOMOGRAPHY (PET), LEUKOTRIENE BLOCKING AGENTS, LUNG DISEASE

01/02-0861 MARIJUANA, PRENATAL COCAINE EXPOSURE, DEVELOPMENT, BEHAVIOR, TOBACCO EXPOSURE, CHILDHOOD COGNITION, ALCOHOL

01/02-2386 MARIJUANA ABUSE, CANNABIS ABUSE, DRUG ABUSE, DEPRESSION, ANHEDONIA, PSYCHIATRIC DISORDERS

01/02-1545 MARINE ALGAE, CAULERPA TAXIFOLIA, SIPHONOUS GREEN ALGAE, CLONAL REPRODUCTION, ALGAE, INVASIVE PLANTS

01/02-0420 MARINE ANIMALS, DICHLORODIPHENYLETHANE (DDE), METHYL SULFONES, ENVIRONMENTAL POLLUTANTS, POLYCHLORINATED BIPHENYL (PCB), CLARA-CELL SECRETORY PROTEIN (CCSP), UTEROGLOBIN (UG), MORBILLIVIRUS

01/02-1548 MARINE ANIMALS, PAPILLOMAVIRUS, MANATEES, DOLPHINS, EPIZOOTICS, PATHOGEN POLLUTION, INFECTIOUS DISEASES, ENDANGERED MAMMALS

01/02-0366 MARINE AQUARIUM COUNCIL, POISON, FISHING, CORAL REEFS, PHILIPPINES, INDONESIA, TROPICAL FISH, AQUARIUMS, CYANIDE, INTERNATIONAL MARINELIFE ALLIANCE, NET FISHING

01/02-2442 MARINE BACTERIA, AEROBIC ANOXYGENIC PHOTOTROPHS, PLANKTON, GENE SEQUENCING, BACTERIOPLANKTON

01/02-0289 MARINE BACTERIA, OCEAN WATER, PHYTOPLANKTON, POLYSACCHARIDES, TRANSPARENT EXOPOLYMER PARTICLES (TEP), CARBON CYCLE

01/02-0412 MARINE BIOLOGY, EUNICID WORMS, CORAL REEFS, REEF-BUILDING WORMS, ANIMAL BEHAVIOR, TROPICAL MARINE COMMUNITIES

01/02-1482 MARINE BIOLOGY, MARINE MAMMALS, WHALES, STRANDED MARINE MAMMALS, ENDANGERED SPECIES, FORENSIC BIOLOGY, DOLPHINS, SEA LIONS, ETHICAL ISSUES

01/02-0991 MARINE COMMUNITIES, WILDLIFE REFUGE, FISHING REGULATIONS, OPEN SPACE PRESERVATION, NATIONAL PARKS, EXCLUSIVE ECONOMIC ZONE, COMMERCIAL FISHERIES MANAGEMENT

01/02-2490 MARINE CONSERVATION, CUBAN REEFS, MARINE LIFE, GARDENS OF THE QUEEN

01/02-0107 MARINE ECOLOGY, SEA-SURFACE TEMPERATURES, NITROGEN ISOTOPES, PROXY MEASUREMENT TECHNIQUES, NORTH PACIFIC SALMON, POPULATION DECLINE, SALMON FISHERIES, CLIMATE CHANGES

Keyword Index

01/02-2215 MARINE ECOSYSTEMS, ENGINEER SPECIES, OVERFISHING, TROPHIC CASCADE, ENVIRONMENTAL MODIFICATIONS, PREDATOR-PREY RELATIONSHIPS, HABITAT CREATION, BIODIVERSITY LOSS

01/02-1309 MARINE ECOSYSTEMS, BIOINFORMATICS, FUNCTIONAL GENOMICS, PROTEORHODOPSIN, BACTERIORHODOPSIN, ENVIRONMENTAL GENOMICS, BACTERIAL ARTIFICIAL CHROMOSOME (BAC) CLONING VECTORS, GENOMIC ANALYSIS

01/02-0349 MARINE ECOSYSTEMS, STRIPED BASS POPULATION REBOUND, BLUE CRAB POPULATION DECLINE, FISHING RESTRICTIONS, HABITAT DECLINE, ROCKFISH, CHESAPEAKE BAY FISHING

01/02-1613 MARINE ECOSYSTEMS, CLIMATE CHANGE, BENTHIC ECOSYSTEM DEGRADATION, MARINE ORGANIC MATTER ACCUMULATION, MEDITERRANEAN SEA, BIOGEOCHEMICAL CYCLES, OCEAN SEDIMENTS

01/02-1620 MARINE ECOSYSTEMS, FISH STOCKS, BALTIC SEA, BRACKISH ECOSYSTEMS, ECOSYSTEM MANAGEMENT

01/02-1622 MARINE ECOSYSTEMS, COPEPODS, PHYTOPLANKTON BLOOMS NORWEGIAN SEA, FISH CANNIBALISM, CALANUS FINMARCHICUS, PELAGIC ECOSYSTEMS, ZOOPLANKTON, COPEPODS

01/02-2485 MARINE ECOSYSTEMS, HYPOXIA, WATER, GULF OF MEXICO, MISSISSIPPI RIVER, NITROGEN, EUTROPHICATION, POPULATION

01/02-1893 MARINE ECOSYSTEMS, SEA SNOW, CARBON CYCLING IN OCEANS, OCEAN CARBON CYCLE, BIOPRODUCTIVITY, DISSOLVED ORGANIC MATTER (DOM), BACTERIA

01/02-0397 MARINE ECOSYSTEMS, BIODIVERSITY, ECOSYSTEM INTERACTIONS, COASTAL MARINE ECOSYSTEMS, INTERTIDAL ECOSYSTEMS, DIVERSITY AND ECOSYSTEM FUNCTION

01/02-1611 MARINE ECOSYSTEMS RESTORATION, COASTAL MARINE ECOSYSTEM CHANGES, HISTORICAL ECOLOGICACY PERSPECTIVE, OVERFISHING, ANTHROPOGENIC EFFECTS ON COASTAL ECOSYSTEMS

01/02-1274 MARINE ENVIRONMENTS, HONG KONG, CORAL PLATFORMS, POLLUTION

01/02-1895 MARINE ENVIRONMENTS, HABITAT LOSSES, MANGROVE FORESTS, SHORELINE PROTECTION, FOREST DEGRADATION, TROPICAL ENVIRONMENTS

01/02-0197 MARINE FISH, HALIOTIS DIVERSICOLOR SUPERTEXTA, VIBRIO ALGINOLYTICUS STRAIN H-11, ABALONE DISEASE, AQUACULTURE, BACTERIAL TOXINS, AMERICAN TYPE CULTURE COLLECTION (ATCC), VIBRIOSIS, ABALONE

01/02-0084 MARINE FISHERIES, AQUATIC FAUNA, NEW ENGLAND FISHERIES, COMMERCIAL FISHING, NATURAL RESOURCE MANAGEMENT, GRAND BANKS

01/02-0085 MARINE FISHERIES MANAGEMENT, FISHING GEAR, TRAWLS, BENTHIC HABITAT, COMMERCIAL FISHING

01/02-0087 MARINE FISHERIES MANAGEMENT, OPEN SPACE PRESERVATION, MARINE PROTECTED AREA (MPA), COMMERCIAL FISHING, FISHING REGULATIONS

01/02-0984 MARINE FOOD WEBS, SQUID, OCEAN POLLUTANTS, BIOINDICATORS, SEABIRDS, MARINE MAMMALS, PURPLEBACK FLYING SQUID (STHENOTEUTHIS OUALANIENSIS), INDO-PACIFIC OCEAN, HIGH RESOLUTION INDUCTIVELY COUPLED PLASMA-MASS SPECTROMETRY (HR ICP-MS), INDUCTIVELY COUPLED PLASMA ATOMIC EMISSION SPECTROPHOTOMETRY (ICP-AES), ODDO-HARKINS LAW OF RARE EARTH

01/02-1563 MARINE FOOD WEBS, PHYTOPLANKTON, ALGAE, ANTARCTICA, KRILL, CARBON DIOXIDE CYCLING, ATMOSPHERIC OXYGEN, ANTARCTIC BLOOM

01/02-0371 MARINE FOOD WEBS, JOINT GLOBAL OCEAN FLUX STUDY (JGOFS), CLIMATE CHANGE, PLANKTON, ATMOSPHERIC CARBON DIOXIDE LEVELS, OCEAN CARBON SINK, EUPHOTIC ZONE, GLOBAL CARBON FLUX

01/02-2150 MARINE HABITATS, TEMPERATURE MEASUREMENT, MUSSELS, MYTILUS CALIFORNIANUS, HEAT SHOCK PROTEIN (HSP70), INTERTIDAL ZONE, THERMAL STRESS

01/02-2183 MARINE HABITATS, BIOGENIC REEFS, SERPULID WORMS, BLUE MUSSELS, HONEYCOMB WORMS, MAERL, SEAWEED, UNITED KINGDOM UNDERWATER REEFS, REEFS

01/02-0003 MARINE INVERTEBRATES, CRUSTACEANS, PALINURIDAE, SOUND PRODUCTION, SPINY LOBSTERS, LOBSTER COMMUNICATION

01/02-2564 MARINE INVERTEBRATES, CRETACEOUS CLIMATE, FOSSILS, MOLLUSKS, RUDISTS, BIVALVE EVOLUTION, REEF BUILDERS, CLIMATE CHANGES

01/02-2191 MARINE INVERTEBRATES, ENDANGERED SPECIES ACT, FISHERIES, WHITE ABALONE, SPAWNING, CAPTIVE BREEDING, ABALONE, GASTROPODS

01/02-0323 MARINE INVERTEBRATES, CORAL REEF BLEACHING, SYMBIOSIS, DINOFLAGELLATES, GLOBAL WARMING

01/02-0625 MARINE INVERTEBRATES, LIMULUS POLYPHEMUS, NEURAL IMAGES, LIGHT LEVEL VARIATION, EYE MODEL, VISUAL PROCESSING, HORSESHOE CRABS

01/02-1879 MARINE INVERTEBRATES, OSMOREGULATION, STENOHALINE MARINE ANIMALS, HYDROTHERMAL VENT ENVIRONMENT, SALINITY REGULATION, CRAB PHYSIOLOGY, ENVIRONMENTAL ADAPTATIONS, BATHOGRAEA, THERMYDON, EXTREME HABITATS

01/02-1824 MARINE IRON CONCENTRATIONS, EUROPA, MARTIAN ECOSYSTEM, WATER ICE, RIO TINTO, ACIDIC WATER, MICROBIAL LIFE

01/02-0014 MARINE LIFE, CETACEANS, MARINE MAMMAL BEHAVIOR, CULTURE ACQUISITION, WHALES, ECOLOGICAL CHANGES, LEARNED BEHAVIOR, SOCIAL LEARNING

01/02-0015 MARINE LIFE, METAMORPHOSIS, INVERTEBRATE YOUNG, LARVAL DEVELOPMENT, EVOLUTIONARY HISTORY, PLANKTON

01/02-0031 MARINE LIFE, PHYSALIA PHYSALIS, SIPHONOPHORE, BUOYANCY POLYP, NOMEID MAN-OF-WAR FISH, NOMEUS GRONOVII, NEMATOCYSTS, PORTUGUESE MAN-OF-WAR, POISONOUS ANIMALS

01/02-1827 MARINE LIFE, FISH BEHAVIOR, ANIMAL BEHAVIOR, AQUARIUMS

01/02-2490 MARINE LIFE, MARINE CONSERVATION, CUBAN REEFS, GARDENS OF THE QUEEN

01/02-0014 MARINE MAMMAL BEHAVIOR, CETACEANS, CULTURE ACQUISITION, MARINE LIFE, WHALES, ECOLOGICAL CHANGES, LEARNED BEHAVIOR, SOCIAL LEARNING

01/02-0086 MARINE MAMMAL PROTECTION ACT, ENDANGERED SPECIES, SEA TURTLES, COMMERCIAL FISHING, ENDANGERED SPECIES ACT (ESA), MARINE MAMMALS

01/02-1482 MARINE MAMMALS, WHALES, MARINE BIOLOGY, STRANDED MARINE MAMMALS, ENDANGERED SPECIES, FORENSIC BIOLOGY, DOLPHINS, SEA LIONS, ETHICAL ISSUES

01/02-0007 MARINE MAMMALS, HUMAN MIRROR TEST, ANIMAL BEHAVIOR, SELF-RECOGNITION IN ANIMALS, CONVERGENT EVOLUTION, DOLPHIN INTELLIGENCE

01/02-0325 MARINE MAMMALS, WHALE MIGRATIONS, ENDANGERED SPECIES, BLUE WHALES

01/02-0327 MARINE MAMMALS, FUR SEALS, JUAN FERNANDEZ ISLANDS, ENDANGERED SPECIES, WILDLIFE MANAGEMENT, SEAL CONSERVATION

01/02-0086 MARINE MAMMALS, ENDANGERED SPECIES, SEA TURTLES, COMMERCIAL FISHING, ENDANGERED SPECIES ACT (ESA), MARINE MAMMAL PROTECTION ACT

01/02-0364 MARINE MAMMALS, DIE-OFFS, RUSSIAN REPUBLICS, CASPIAN SEAL, PHOCA CASPICA, CANINE DISTEMPER VIRUS, INFECTIOUS DISEASES, MORBILLIVIRUS, VIRAL TRANSMISSION, WILDLIFE DISEASES, SEAL MORTALITY

01/02-2009 MARINE MAMMALS, CETACEANS, EVOLUTIONARY ADAPTATIONS, PAKICETID, HOOFED MAMMAL ANCESTORS, WHALE ORIGINS

01/02-1854 MARINE MAMMALS, RIGHT WHALE DEMOGRAPHICS, WHALE MORTALITY, CONSERVATION EFFORTS, ALLEE EFFECT, NORTHERN RIGHT WHALES, ENDANGERED SPECIES, POPULATION DECLINES

01/02-0654 MARINE MAMMALS, SONAR, UNITED STATES NAVY MARINE SOUND RESEARCH, WHALE MORTALITY, UNDERWATER SOUND POLLUTION, BAROTRAUMA, ENVIRONMENTAL DISTURBANCES

01/02-0984 MARINE MAMMALS, SQUID, OCEAN POLLUTANTS, BIOINDICATORS, SEABIRDS, MARINE FOOD WEB, PURPLEBACK FLYING SQUID (STHENOTEUTHIS OUALANIENSIS), INDO-PACIFIC OCEAN, HIGH RESOLUTION INDUCTIVELY COUPLED PLASMA-MASS SPECTROMETRY (HR ICP-MS), INDUCTIVELY COUPLED PLASMA ATOMIC EMISSION SPECTROPHOTOMETRY (ICP-AES), ODDO-HARKINS LAW OF RARE EARTH

01/02-0621 MARINE MAMMALS, PHOCA VITULINA, PINNIPEDS, PREY DETECTION, MAMMALS BEHAVIOR, SENSORY SYSTEMS, HARBOR SEALS, HYDRODYNAMIC TRAILS, SEAL WHISKERS

01/02-1850 MARINE-MAMMAL TRAINING, KILLER WHALES, ORCAS, WHALE PODS, CAPTIVE WILDLIFE, TRAINED WILDLIFE

01/02-2293 MARINE MUSHROOMS, HOMOBASIDIOMYCETES, AQUATIC TERRESTRIAL HABITAT TRANSITIONS, EVOLUTIONARY MIGRATIONS, RIBOSOMAL DEOXYRIBONUCLEIC ACID (RDNA), FUNGAL RELATIONSHIPS, GENETIC SEQUENCING, PHYLOGENETIC TREES, BALLISTOSPORY, MUSHROOMS EVOLUTION

01/02-2694 MARINE MUSSELS, INSECTS, ECOLOGY, ETHOLOGY, EVOLUTION, TROPICAL WEAVER ANT, ADHESIVES, OCTOPUSES

01/02-1613 MARINE ORGANIC MATTER ACCUMULATION, MARINE ECOSYSTEMS, BENTHIC ECOSYSTEM DEGRADATION, CLIMATE CHANGE, MEDITERRANEAN SEA, BIOGEOCHEMICAL CYCLES, OCEAN SEDIMENTS

01/02-1056 MARINE PALEOBIOLOGY, SCLERACTINIA, EXOSKELETON EVOLUTION, TRIASSIC CORALS, CALCIFYING CORALS, LATE PERMIAN EXTINCTION EVENT, PALEOBIOLOGY, CORAL ORIGINS, FOSSIL RECORD, EVOLUTIONARY LINEAGES, SCLERACTINIA

01/02-1621 MARINE POLLUTION, BALTIC SEA, ENVIRONMENTAL REGULATIONS, TOXIC POLLUTANTS, POLLUTION COUNTERMEASURE STRATEGIES, ANTIPOLLUTION MEASURES, SWEDEN

01/02-2219 MARINE POLLUTION, POLYCHLORINATED BIPHENYL (PCB), ORGANOCHLORINE, DICHLORODIPHENYLTRICHLOROETHANE (DDT), ENVIRONMENTAL TOXICANTS, BALTIC SEAL POPULATIONS, SEAL DISEASES

01/02-2427 MARINE PRODUCTS, COMBINATORIAL CHEMISTRY, PHARMACEUTICAL INDUSTRY, BIOPROSPECTING, TAXOL

01/02-0087 MARINE PROTECTED AREA (MPA), OPEN SPACE PRESERVATION, MARINE FISHERIES MANAGEMENT, COMMERCIAL FISHING, FISHING REGULATIONS

01/02-0998 MARINE RESEARCH STATION, MAHONIA NA DARI, PAPAU NEW GUINEA, CORAL REEF COMMUNITIES, KIMBE BAY DIVERSITY, CONSERVATION PROGRAMS

01/02-0393 MARINE RESERVES, NATURAL RESOURCE MANAGEMENT, SEA CUCUMBER, NATIONAL PARKS, ECOTOURISM, GALAPAGOS ISLANDS

01/02-2197 MARINE RESERVES, FLORIDA MARINE ECOSYSTEMS, FISHERIES, SOUFRIERE MARINE MANAGEMENT AREA, MERRITT ISLAND NATIONAL WILDLIFE REFUGE, WILDLIFE REFUGES, CARIBBEAN OCEAN MARINE RESERVES, ATLANTIC OCEAN MARINE RESERVES

01/02-2434 MARINE SEDIMENTS, MICROORGANISMS, ELECTRODES, SUBSURFACE ENVIRONMENTS, AQUATIC SEDIMENTS, ENERGY HARVESTING, GRAPHITE ELECTRODES, ANODE, GEOBACTERACEAE, ORGANIC MATTER

01/02-1361 MARINE TOXINS, PFIESTERIA, TOXICOLOGY, PARALYTIC SHELLFISH POISONING (PSP)

01/02-0919 MARINE TURTLE DEVELOPMENT, NATATOR DEPRESSUS, FLATBACK TURTLE, TURTLE HATCHING, INCUBATION ENVIRONMENT, NUTRIENT SOURCES, EGG WATER BALANCE, HATCHLING ENERGY RESERVES, TEMPERATURE IMPACT

01/02-1537 MARINE TURTLES, TURTLE NAVIGATION, NORTH ATLANTIC SEA GYRE CURRENT SYSTEM, SEA TURTLE BEHAVIOR, GEOMAGNETIC SENSES, LOGGERHEAD TURTLES, MAGNETIC FIELDS, NAVIGATIONAL MARKERS, SARGASSO SEA

01/02-2223 MARINE WILDLIFE, FISHERIES CONSERVATION, MAGNUSON-STEVENS FISHERIES CONSERVATION AND MANAGEMENT ACT, COASTAL ZONE MANAGEMENT ACT, NATIONAL OCEANIC AND ATMOSPHERIC ADMINISTRATION (NOAA), UNITED STATES HYDROGRAPHIC SERVICES PROGRAM, FEDERAL MARINE REGULATIONS

01/02-0029 MARINE WILDLIFE VETERINARY CARE AND RESEARCH CENTER, ENHYDRA LUTRIS, CALIFORNIA DEPARTMENT OF FISH AND GAME (CDFG), NATIONAL WILDLIFE HEALTH LABORATORY, SEA OTTER, TOXOPLASMA GNODII, SARCOCYSTIS NEURONA, EQUINE PROTOZOAL MYELOENCEPHALITIS, OPOSSUM, SALMONELLA, ESCHERICHIA COLI

01/02-0894 MARKET RESEARCH, HYPNOSIS, CONSUMERS, MEMORY, AGE-REGRESSION, ADVERTISING

01/02-0588 MARS, APOLLO 13, NATIONAL AERONAUTICS AND SPACE ADMINISTRATION (NASA), TSIBLIYEV/VASILY, MIR, INTERNATIONAL SPACE STATION, ANTARCTIC EXPEDITIONS, ARCTIC EXPEDITIONS, PSYCHOLOGICAL CHANGE, SPACEFLIGHT COGNITIVE ASSESSMENT TOOL, CORTISOL

01/02-0590 MARS, PLANETS, METEORITES, EARTH, MICROBIAL LIFE, SOLAR ULTRAVIOLET RAYS, SOLAR SYSTEM, MICROBES, BEGINNING OF LIFE

01/02-0280 MARS, SALT BED, AMBER, ANCIENT MICROBES, BACILLUS MARISMORTUI, DEOXYRIBONUCLEIC ACID (DNA), BACTERIAL SPORES, NEW MEXICO SALADO FORMATION, PANSPERMIA

01/02-1812 MARS, SEARCH FOR EXTRATERRESTRIAL INTELLIGENCE (SETI), METEORITES, HAUGHTON CRATER, HYPERION, ROBOT STUDIES, NATIONAL AERONAUTICS AND SPACE ADMINISTRATION (NASA)

01/02-2176 MARS ENVIRONMENT, LIDY HOT SPRINGS, EXTRATERRESTRIAL LIFE-FORMS, METHANOGENIC MICROORGANISMS, EXTREMOPHILE MICROBES, EUROPA ENVIRONMENT, SUBSURFACE MICROBIAL COMMUNITIES, MICROBIAL COMMUNITIES

01/02-1492 MARS EXPLORATION, INSECT FLIGHT, HONEYBEE NAVIGATION, BINOCULAR VISION, OPTIC FLOW, MANEUVERABILITY OF HONEYBEES, ROBOTICS

01/02-1909 MARSHLANDS, WETLANDS, VINEYARDS, SEBASTIANI/SAM, VIANSA WETLANDS

01/02-1625 MARSH RESTORATION, TIDAL MARSH, FISHERIES, CRUSTACEANS, HABITAT COMPARISONS

01/02-1073 MARSUPIAL POPULATIONS, MEGAFAUNA EXTINCTIONS, AUSTRALIAN MEGAFAUNA, HUMAN INFLUENCES, QUATERNARY, EXTINCTION THEORIES, HUNTING PRESSURE

01/02-0008 MARSUPIALS, SEMELPARITY, DIDELPHIDAE, DASYURIDAE, NORTHERN QUOLLS, REPRODUCTIVE BEHAVIOR

01/02-0418 MARSUPIALS, RODENTS, SCATTER-HOARDING, SEED DISPERSAL, CONVERGENT EVOLUTION, TROPICAL RAINFORESTS

01/02-1824 MARTIAN ECOSYSTEM, EUROPA, MICROBIAL LIFE, WATER ICE, RIO TINTO, ACIDIC WATER, MARINE IRON CONCENTRATIONS

Keyword Index

01/02-1489 MARTIAN MICROBES, ALH84001, PLANET-HOPPING MICROBES, PANSPERMIA, ORIGINS OF LIFE ON EARTH

01/02-0839 MASCULINITY, TRANSSEXUALS, SEXUAL ORIENTATION, ADRENAL HYPERPLASIA, CORE GENDER IDENTITY, GENDER IDENTITY, FEMININITY

01/02-1067 MASIAKASAURUS KNOPFLERI, THEROPODS, DINOSAURS, ABELISAUROIDEA, MADAGASCAR, CRETACEOUS DINOSAURS, PREDATORY DINOSAURS

01/02-2098 MASS, HEIGHT, GROWTH TRENDS, CHILDREN, AUSTRALIA

01/02-1736 MASSACHUSETTS GENERAL HOSPITAL (MGH), HORMONE LEVELS, ESTROGEN, DEPRESSION TREATMENT, NATIONAL INSTITUTE OF MENTAL HEALTH (NIMH), PERIMENOPAUSE, 17-BETA-ESTRADIOL, SEROTONIN, PREMARIN, TRANSDERMAL PATCH

01/02-1498 MASSACHUSETTS INSTITUTE OF TECHNOLOGY (MIT), ENGINES OF CREATION, DREXLER/ERIC, NANOTECHNOLOGY, BIOMOLECULAR MOTORS, ESCHERICHIA COLI, SELF-ASSEMBLY, DRUG DELIVERY IMPLANTS, DIABETES, INSULIN

01/02-0904 MASSACHUSETTS INSTITUTE OF TECHNOLOGY (MIT), GENETIC ARTISTRY, DAVIS/JOE, MICROVENUS, ART AND SCIENCE, BACTERIAL GENOMES

01/02-1091 MASSAGE THERAPY, MUSCULOSKELETAL PAIN, CHRONIC PAIN, FIBROMYALGIA SYNDROME (FMS), SWEDISH MASSAGE, BASELINE EVALUATION

01/02-1906 MASS EXTINCTION, BIODIVERSITY, CONSERVATION

01/02-1074 MASS EXTINCTION EVENTS, PLEISTOCENE, MEGAFAUNA EXTINCTIONS, MAMMAL POPULATIONS, HUMAN INFLUENCES, EXTINCTION THEORIES, HUNTING PRESSURE

01/02-2198 MASS EXTINCTIONS, BIODIVERSITY, SPECIATION, EXTINCTIONS, ENVIRONMENTAL DEGRADATION, SPECIES LOSS, ECOLOGICAL CRISES

01/02-2559 MASS EXTINCTIONS, EXTINCTION EVENTS, SPECTRAL ANALYSIS OF EVOLUTIONARY EVENTS, EVOLUTIONARY TIME SCALE, BIODIVERSITY DEPLETION, DIVERSITY RATES

01/02-1842 MASS EXTINCTIONS, CONTINENTAL DRIFT, BIRD EVOLUTION, GONDWANA, ASTEROID COLLISION, CRETACEOUS-TERTIARY (K-T) BOUNDARY, EXTINCTIONS, EVOLUTIONARY THEORIES

01/02-1225 MASS EXTINCTIONS, ECOLOGICAL GENERALISTS, ENVIRONMENTAL DEGRADATION, EVOLUTIONARY FORCES, EXTINCTION THEORIES

01/02-1858 MASSONIA DEPRESSA, POLLINATORS, PROTEA SHRUBS, GERBILS, MICE, AFRICAN LILY, RODENT, POLLINATION VECTORS, FLOWER REPRODUCTION

01/02-1041 MASS SPECTROMETRY, GENE FUNCTIONS, PROTEOMICS, CELL CULTURES, TWO-DIMENSIONAL (2D) GEL ELECTROPHORESIS, ISOTOPE-CODED AFFINITY TAGS (ICAT), CYSTEINES, HUMAN GENOME, MATRIX-ASSISTED LASER DESORPTION IONIZATION (MALDI)-TIME OF FLIGHT (TOF) TECHNOLOGY, IMAGING TECHNOLOGY

01/02-2364 MASS SPECTROMETRY, NEONATAL SCREENING, TANDEM MASS SPECTROMETRY, METABOLIC DISORDERS, PEDIATRIC SCREENING, MEDIUM-CHAIN 3-HYDROXYACYL-COA DEHYDROGENASE DEFICIENCY

01/02-2426 MASS SPECTROMETRY, TWO-DIMENSIONAL 2-D GEL ELECTROPHORESIS, PROTEOMIC ANALYSIS, RESEARCH PROTOCOLS

01/02-0910 MASS SPECTROMETRY, DRUG RESPONSE, GENE POLYMORPHISMS, SINGLE NUCLEOTIDE POLYMORPHISM (SNP), DESIGNER DRUGS, MICROARRAY TECHNOLOGIES, DEOXYRIBONUCLEIC ACID (DNA) ALTERATIONS, PHARMACOGENOMICS, MICROSPHERE TECHNOLOGY, MICROARRAY TECHNOLOGY, INDIVIDUAL RESPONSE TO DRUGS

01/02-1040 MASS SPECTROMETRY, GENE FUNCTIONS, PROTEOMICS, BIOREACTOR CELL ANALYSIS, HUMAN GENOME, BIOINFORMATICS, CELL CULTURES

01/02-1417 MAST CELLS, CHRONIC INFLAMMATORY DISEASES, ASTHMA, DUST MITES, IMMUNE SYSTEM, B CELLS, IMMUNOGLOBULIN E (IGE), ANTIBODIES, ALLERGENS, BASOPHILS, DERMATOPHAGOIDES PTERONYSSINUS

01/02-0211 MAST CELLS, ALLERGIC RHINITIS, ATOPY, ASTHMA, ALLERGIC ECZEMA, ALLERGY, T CELLS, IGE-MEDIATED ALLERGIC DISEASE

01/02-0487 MASTECTOMY, MILK DUCTS, MAMMOGRAPHY, LUMPECTOMY, BREAST CANCER, RADIATION, CHEMOTHERAPY, HORMONE THERAPY, CANCER/BREAST

01/02-2352 MASTECTOMY, BREAST CANCER, TRANSVERSE RETUS ABDOMINIS MUSCLE FLAP (TRAM), CANCER/BREAST, RECONSTRUCTIVE BREAST SURGERY

01/02-0534 MASTOCYTOSIS, ANAPHYLACTIC REACTIONS, INSECT ORDER HYMENOPTERA, PROTEASE ENZYME TRYPTASE, INSECT STINGS, ALLERGIC REACTIONS, BEES, WASPS

01/02-2137 MATE CHOICE, PLUMAGE FLUORESCENCE, SEXUAL SIGNALING, PARROT BEHAVIOR, FLUORESCENCE IN BIRDS, BUDGERIGAR PARROTS, ANIMAL BEHAVIOR, SOCIAL SIGNALING, MELOPSITTACUS UNDULATUS

01/02-2445 MATE CHOICE, BIRD BEHAVIOR, LIFETIME FITNESS, REPRODUCTIVE SUCCESS, DIVORCE AMONG BIRDS, ADAPTIVE BEHAVIOR

01/02-0354 MATE CHOICE, PAPIO CYNOCEPHALUS ANUBIS, SEXUAL SELECTION, FEMALE ADVERTISEMENT, OLIVE BABOON, PRIMATE MATING SYSTEMS, REPRODUCTIVE STATUS, BABOON BEHAVIOR

01/02-0024 MATE CHOICE, OWL CALLS, ANIMAL FITNESS, TAWNY OWLS, BIRD SONG, PARASITIC INFECTION, HAMILTON-ZUK HYPOTHESIS, SECONDARY SEXUAL CHARACTERISTICS, HOOTS, PARASITE LOAD

01/02-1847 MATE CHOICE, GASTEROSTEUS ACULEATUS, MAJOR HISTOCOMPATIBILITY COMPLEX (MHC) GENES, SEXUAL SELECTION, GENETIC VARIATIONS, FISH BEHAVIOR, POLYMORPHISMS, THREE-SPINED STICKLEBACK

01/02-2289 MATE CHOICE IN FISH, BREAST CANCER, OVARIAN CANCER, CANCER/OVARIAN, POLYMORPHISMS, CICHLID FISH, OPSIN PROTEIN, BRCA1 GENE, FISH SPECIATION, VISION-DRIVEN SPECIATION, GENE EXPRESSION

01/02-0965 MATE CHOICE IN GUPPIES, FEMALE CHOICE FACTORS, REPRODUCTIVE BEHAVIOR, SEXUAL SELECTION, COLORATION IN GUPPIES, SECONDARY SEXUAL CHARACTERISTICS, FISH BEHAVIOR, GUPPIES, POECILIA RETICULATA

01/02-0626 MATE DETERMINATION, CHIMPANZEES, PRIMATE BEHAVIOR, DEOXYRIBONUCLEIC ACID (DNA) ANALYSIS, GENOTYPES, HAIR SAMPLES, ANIMAL FECES

01/02-0049 MATERNAL BEHAVIOR, BEHAVIORAL INFLUENCES, ANIMAL BEHAVIOR, FATHERHOOD, PATERNAL BEHAVIOR, HORMONAL CHANGES, PREGNANCY HORMONES, MAMMALIAN FATHERS, SEXUAL BEHAVIOR

01/02-2675 MATERNAL CIGARETTE SMOKING, PREGNANCY, SMOKING, CIGARETTE SMOKING, PRENATAL CARE, METABOLIC GENE POLYMORPHISM, LOW BIRTH WEIGHT, PREMATURE BIRTH, GENETIC SUSCEPTIBILITY, INFANT HEALTH RISKS

01/02-0862 MATERNAL DIET, ANAPHYLACTIC FATALITIES, PEANUT ALLERGY, BREAST MILK, LACTATION, FOOD ALLERGIES

01/02-0763 MATERNAL FETAL CIRCULATION, HYPOXIA INDUCIBLE FACTOR (HIF), ARYLHYDROCARBON RECEPTOR NUCLEAR TRANSLOCATOR (ARNT), PLACENTAL CELLS, OXYGEN DEPRIVATION

01/02-0222 MATERNAL FETAL TOLERANCE, PLACENTAL BLOOD SUPPLY, PREGNANCY, VASCULAR ENDOTHELIUM, PREECLAMPSIA, ABNORMAL PLACENTATION

01/02-1684 MATERNAL IMMUNOLOGY, IMMUNE RESPONSE, IMMUNOLOGIC MEMORY, VACCINES

01/02-2064 MATERNAL INJURY, EXTERNAL (E-CODE) CLASSIFICATION, FETAL DEATH, GESTATIONAL AGE, INTERNATIONAL CLASSIFICATIONS OF DISEASES (ICD), MOTOR VEHICLE ACCIDENTS

01/02-2324 MATERNALLY INHERITED MITOCHONDRIAL DIABETES AND DEAFNESS (MIDD), MUTATIONS IN MITOCHONDRIAL DEOXYRIBONUCLEIC ACID (MTDNA), MITOCHONDRIAL DIABETES, DEAFNESS

01/02-1756 MATERNAL MORBIDITY, OPERATIVE BIRTH PROCEDURES, NEONATAL MORBIDITY, CHILDBIRTH COMPLICATIONS, CAESAREAN SECTION

01/02-0776 MATHEMATICAL EPIDEMIOLOGY, CHRONIC HEPATITIS C INFECTION, BLOOD TRANSFUSIONS, INJECTION DRUG USE, POPULATION GENETICS, HEPATITIS C VIRUS (HCV), VIRUS EVOLUTION

01/02-0603 MATHEMATICAL MODELING, PHYSIOLOGICAL RHYTHMS, BIOLOGICAL PROCESSES, CHAOTIC PROCESSES, NATURE, HEARTBEAT, HORMONE REGULATION

01/02-2459 MATING BEHAVIOR, HORSESHOE CRABS, DELAWARE BAY, NEW JERSEY SHORE, LIMULUS POLYPHEMUS, SHOREBIRD MIGRATIONS, PREDATION, POPULATION DECLINES

01/02-1068 MATING BEHAVIOR, SEXUAL SELECTION, HOUSE FINCH, PLUMAGE, COLOR SELECTION, BIRD REPRODUCTION, DARWIN'S THEORY, EVOLUTIONARY THEORIES

01/02-2175 MATING BEHAVIOR, SATIN BOWERBIRDS, BOWERBIRDS, BIRD MATING DISPLAYS, SEXUAL SIGNALING

01/02-0012 MATING BEHAVIOR, PATERNITY, BIRD REPRODUCTION, PROMISCUITY, GENE SELECTION, MONOGAMY, DEOXYRIBONUCLEIC ACID (DNA), EXTRA-PAIR COPULATIONS, PURPLE MARTIN, EVOLUTIONARY ADAPTATIONS

01/02-0052 MATING BEHAVIOR, LEKS, ANIMAL BEHAVIOR, BIRD REPRODUCTION, WHITE-BEARDED MANAKINS, MANACUS MANACUS, KIN-SELECTION THEORY

01/02-1243 MATING BEHAVIOR, CONSERVATION BIOLOGISTS, ASSISTED REPRODUCTION, CAPTIVE BREEDING PROGRAMS, REPRODUCTIVE PATTERNS, SUMATRAN RHINOS, CENTER FOR RESEARCH OF ENDANGERED WILDLIFE (CREW), INDUCED OVULATORS, WILDLIFE CONSERVATION, ENDANGERED MAMMALS

01/02-0317 MATING CALLS, NONGAME AMPHIBIAN SPECIES, NEW JERSEY CHORUS FROG, CHORUS FROG SPECIES, VERNAL POOL FAUNA, FROG BREEDING SEASON, TADPOLES, PSEUDACRIS TRISERIATA KALMI

01/02-1293 MATING PATTERNS, PLANT POPULATIONS, ERIOGONUM OVALIFOLIUM, CONSERVATION, INBREEDING, OUTCROSSING RATES, SAN BERNARDINO MOUNTAINS, GENETIC VARIATION, ENDANGERED PLANTS

01/02-2174 MATING PREFERENCES, ANIMAL BEHAVIOR, REPRODUCTIVE BEHAVIOR, PROMISCUITY, FEMALE PROMISCUITY, BATEMAN'S PRINCIPLE, SEXUAL BEHAVIOR, SPERM COSTS, EGG COSTS, LANGUR MONKEY

01/02-1030 MATING SUCCESS, PARENTAL FITNESS, NATURAL SELECTION, EVOLUTIONARY INFLUENCES, SEXUALLY SELECTED TRAITS, MALE PHENOTYPES

01/02-1001 MATING SUCCESS AND HABITAT QUALITY, BIRDS, FOREST SONGBIRD REPRODUCTION, FOREST SONGBIRDS, HABITAT FRAGMENTATION, FRAGMENTATION OF HABITAT, ORNITHOLOGY, AVIAN BIOLOGY, EASTERN YELLOW ROBIN

01/02-1226 MATING SYSTEMS, SOCIAL BEHAVIOR, CAT BEHAVIOR, CONSERVATION STRATEGIES

01/02-0017 MATRIARCHAL MAMMALS, SOCIAL INTELLIGENCE, LOXODONTA AFRICANA, AFRICAN ELEPHANTS, ELEPHANT BEHAVIOR, MAMMAL FAMILY UNITS, POPULATION DYNAMICS

01/02-1041 MATRIX-ASSISTED LASER DESORPTION IONIZATION (MALDI)-TIME OF FLIGHT (TOF) TECHNOLOGY, GENE FUNCTIONS, PROTEOMICS, CELL CULTURES, TWO-DIMENSIONAL (2D) GEL ELECTROPHORESIS, ISOTOPE-CODED AFFINITY TAGS (ICAT), CYSTEINES, MASS SPECTROMETRY, HUMAN GENOME, IMAGING TECHNOLOGY

01/02-1677 MATRIX-ASSISTED LASER DESORPTION IONIZATION MASS SPECTROMETRY (MALDI-MS), POTTERY, ARCHAEOLOGICAL POTTERY, PREHISTORIC SOCIETIES, PROTEIN RESIDUES, PALEONTOLOGICAL SPECIMENS, IRON AGE, IMMUNOLOGICAL DETECTION, OSTEOCALCIN, DATING TECHNIQUES

01/02-1997 MATRIX METALLOPROTEINASE (MMP), TUMOR NECROSIS FACTOR (TNF), CANCER THERAPY, HEPATITIS, LIVER DISEASE, CELL NECROSIS, BATIMASTAT, APOPTOSIS

01/02-0139 MATRIX METALLOPROTEINASE (MMP) ENZYME, NEOPLASTIC TRANSFORMATIONS, STROMELYSINS, CELL MODULATORS, EXTRACELLULAR MATRIX (ECM), TUMOR ANGIOGENESIS, PROSTATE CANCER, IMMUNOREACTIVITY, CANCER/PROSTATE

01/02-0138 MATRIX METALLOPROTEINASE (MMP) ENZYME, MALIGNANT MELANOMA, SKIN CANCER, CANCER/SKIN, METASTASIS, STROMELYSIN, ANGIOGENESIS, EXTRACELLULAR MATRIX (ECM), IMMUNOREACTIVITY, ENZYME FUNCTIONS, NEOPLASTIC TRANSFORMATIONS

01/02-1986 MATRIX METALLOPROTEINASE INHIBITOR (MMPI), CANCER THERAPY, EXTRACELLULAR MATRIX (ECM), CYTOTOXIC ACTIVITY, ANTI-CANCER ACTIVITY, TUMOR GROWTH

01/02-2321 MATURITY-ONSET DIABETES IN THE YOUNG (MODY), PANCREATIC BETA-CELLS, DIABETES, INSULIN RESISTANCE, OBESITY

01/02-2167 MAURICE RIVER, NEW JERSEY, BIRD WATCHING, DELAWARE RIVER, EAGLES, BALD EAGLE LIFE HISTORY

01/02-1188 MAXILLOFACIAL SURGERY, RAINDROP GEOMAGIC DECIMATE, SURGICAL IMAGING, FACIAL SURGERY, JAW IMPLANTS

01/02-2234 MAXIMUM CONTAMINANT LEVEL GOAL (MCLG), NATIONAL ACADEMY OF SCIENCES, ARSENIC CONTAMINATION, SAFE DRINKING WATER ACT, ENVIRONMENTAL REGULATIONS, PUBLIC HEALTH, WATER POLLUTION, DISEASE RISKS

01/02-2093 MAXIMUM CONTAMINANT LEVEL GOAL (MCLG), SAFE DRINKING WATER ACT (SDWA), NATIONAL DRINKING WATER ADVISORY COUNCIL, DRINKING WATER, U.S. DRINKING WATER PURITY

01/02-0071 MAXIMUM CONTAMINANT LEVELS (MCL), IONIZING RADIATION, GROUNDWATER, DRINKING WATER, ENVIRONMENTAL PROTECTION AGENCY (EPA), RADIONUCLIDES, NUCLEAR CONTAMINANTS

01/02-0129 MAXIMUM HEART RATE, EXERCISE PHYSIOLOGY, CARDIOLOGY TESTS, FITNESS MEASURES, HEART RATE FORMULA

01/02-2631 MAXIMUM-LIKELIHOOD ESTIMATE (MLE), INTEGRATION OF VISION AND TOUCH, COGNITIVE FUNCTIONS, TOUCH, HAPTIC STIMULI, VISUAL STIMULI, PERCEPTION OF DISTANCE

01/02-1153 MAXIMUM OXYGEN UPTAKE (VO2MAX), AEROBIC TRAINING, RUNNERS, OXYGEN UPTAKE (VO2), INTERVAL TRAINING, ATHLETIC TRAINING

01/02-1675 MAX PLANCK SOCIETY, CHIMPANZEE CULTURE, MITOCHONDRIAL DEOXYRIBONUCLEIC ACID (MTDNA), HUMAN ORIGINS EVOLUTIONARY TREES, LANGUAGE ACQUISITION, POPULATION GENETICS, EARLY HUMANS, PRIMATE ORIGINS, GENETIC RELATIONSHIPS, MIGRATION PATTERNS

01/02-0279 MAYAN, PALEOCLIMATOLOGY, AKKADIAN CULTURE, DUST BOWL, MOCHICA CULTURE, TIWANAKU, CLIMATE CHANGE

01/02-1189 MAYAN ARTIFACTS, 3-D PHOTOGRAPHY, ARCHAEOLOGICAL DATA RECORDS, MAYAN RUINS, VIRTUAL MUSEUMS, PRESERVATION

Keyword Index

01/02-1189 MAYAN RUINS, 3-D PHOTOGRAPHY, ARCHAEOLOGICAL DATA RECORDS, MAYAN ARTIFACTS, VIRTUAL MUSEUMS, PRESERVATION

01/02-0566 MAYO CLINIC HEALTHY WEIGHT PYRAMID, OBESITY RISK FACTORS, HEALTHY WEIGHT, WEIGHT LOSS GUIDELINES

01/02- 1826 MAYO CULTURE, ETHNOBOTANY, MEXICAN HABITATS, THORNSCRUB, ENDANGERED ENVIRONMENTS, INDIGENOUS PEOPLE, COASTAL VEGETATION

01/02-2483 MAYORDOMOS, IRRIGATION DITCHES, ACEQUIAS, WATER RIGHTS

01/02-1219 MAYR/ERNST, EVOLUTIONARY THEORY, DARWINIAN EVOLUTION, NATURAL SELECTION

01/02-1143 MDMA, 3,4-METHYLENEDIOXYMETHAMPHETAMINE (MDMA), PSYCHEDELIC DRUGS, HALLUCINOGENS, SEROTONIN, STIMULANTS, RECREATIONAL DRUGS, ECSTASY

01/02-1329 MEAN ANNUAL TEMPERATURE ESTIMATES, LEAF MARGIN ANALYSIS, AMAZONIAN ECUADOR, PALEOCLIMATE RECONSTRUCTION, HABITAT-RELATED ERRORS

01/02-0502 MEASLES, CRUDE MORTALITY RATE (CMR), FAMINE, MALNUTRITION, DIARRHEAL DISEASE, RESPIRATORY INFECTION, MALARIA, DEVELOPING COUNTRIES, CENTERS FOR DISEASE CONTROL AND PREVENTION (CDC), UNITED NATIONS CHILDREN'S FUND (UNICEF)

01/02-2316 MEASLES, SPATIO-TEMPORAL EPIDEMIC ANALYSES, VACCINATION, DISEASE ELIMINATION

01/02-2682 MEASLES, VACCINATIONS, INOCULATION, CENTERS FOR DISEASE CONTROL AND PREVENTION (CDC), IMPORTED VIRUSES, CONTAGIOUS DISEASES, VIRAL DISEASES

01/02-1194 MEASLES CONTAINING VACCINE (MCV), ADOLESCENTS, HEPATITIS B, VACCINATIONS, MIDDLE-SCHOOL VACCINATIONS

01/02-1742 MEASLES VACCINE, CHILDHOOD VACCINATION, POLIO-VIRUS VACCINE, VACCINE COVERAGE, MUMPS VACCINE, RUBELLA VACCINE

01/02-0204 MEASLES VIRUS, IMMUNITY, PYOGENIC BACTERIA, MANNOSE-BINDING LECTIN ASSOCIATED SERINE PROTEASE (MASP) ENZYME, OPSONIZATION, PHAGOCYTES, LYTIC ACTIVITY, NEISSERIAL BACTERIA, COMPLEMENT, EPSTEIN-BARR VIRUS, HUMAN IMMUNODEFICIENCY VIRUS (HIV)

01/02-2090 MEASURING CHILDREN, GROWTH, CHILDHOOD MEASUREMENTS, KIDNEY DISEASE, HORMONE PROBLEMS

01/02-2012 MEASURING GRIP STRENGTH, PARKINSON'S DISEASE, MUSCLE-BONE RELATIONSHIPS, NEUROMUSCULOSKELETAL INTERACTIONS

01/02-1862 MEAT CONTAMINATION, ESCHERICHIA COLI, THERMAL FOOD PROCESSING, BACTERIAL INDICATORS OF FOOD SAFETY, SALMONELLA BACTERIA, FOOD-BORNE ILLNESSES, PATHOGENIC BACTERIA, HEAT RESISTANCE

01/02-2649 MEAT-EATER DIET, HEALTH, VEGETARIAN DIET, WEIGHT LOSS, CHOLESTEROL, SATURATED FAT, DISEASE, DIET

01/02-2095 MEAT PACKING INDUSTRY, ESCHERICHIA COLI, E. COLI, FOOD CONTAMINATION, SANITATION TECHNOLOGY, BACTERIAL INFECTIONS, UNITED STATES DEPARTMENT OF AGRICULTURE (USDA)

01/02-2740 MEAT PROCESSING, CAMPYLOBACTER JEJUNI, ESCHERICHIA COLI, FECAL CONTAMINATION, FLUORESCENCE, FOOD-BORNE ILLNESS, BIOLUMINESCENCE, PHOTONICS

01/02-0054 MEAT PRODUCTION, FOOT-AND-MOUTH DISEASE, AGRICULTURAL PRACTICES, UNITED KINGDOM, VETERINARY MEDICINE, LIVESTOCK DISEASES

01/02-0787 MEAT RUMINANTS, CREUTZFELDT-JAKOB DISEASE (CJD), MAD COW DISEASE, BOVINE SPONGIFORM ENCEPHALOPATHY (BSE), MECHANICALLY SEPARATED MEAT, ADVANCED MEAT RECOVERY (AMR), VARIANT CREUTZFELDT-JAKOB DISEASE (VCJD)

01/02-2584 MECHANICAL HEARTS, CONGESTIVE HEART FAILURE, HEART FAILURE, ARTIFICIAL HEARTS, LEFT VENTRICULAR ASSIST DEVICE (LVAD)

01/02-0787 MECHANICALLY SEPARATED MEAT, CREUTZFELDT-JAKOB DISEASE (CJD), MAD COW DISEASE, BOVINE SPONGIFORM ENCEPHALOPATHY (BSE), VARIANT CREUTZFELDT-JAKOB DISEASE (VCJD), ADVANCED MEAT RECOVERY (AMR), MEAT RUMINANTS

01/02-0966 MECHANICAL PERTURBATIONS, ENVIRONMENTAL TOXINS, LIMB DEFORMITIES, RETINOIDS, CHEMICAL PERTURBATIONS, AMPHIBIAN DEFORMITIES, RANA SYLVATICA, WOOD FROG, TREMATODE WORMS, PARASITIC TREMATODES, FROG DEVELOPMENT

01/02-1349 MECHANICAL VALVES, HEART VALVE REPLACEMENT, BIOPROSTHETIC VALVES, HOMOGRAFT VALVES, BLOOD CLOTS, STROKE, ANTICOAGULANT THERAPY

01/02-1108 MECHANICAL VENTILATION, PROTECTIVE VENTILATION, LUNG AERATION, TIDAL PRESSURE, ALVEOLAR DAMAGE, PULMONARY FUNCTION, VENTILATION

01/02-2027 MECHANICAL VENTILATION, INTENSIVE CARE UNIT (ICU) SIDE EFFECTS, CONFUSION ASSESSMENT METHOD (CAM), CONFUSION ASSESSMENT METHOD FOR ICU PATIENTS (CAM-ICU), DELIRIUM, CRITICAL CARE, NONVERBAL PATIENTS, AMERICAN PSYCHIATRIC ASSOCIATION, STATISTICAL MANUAL OF MENTAL DISORDERS

01/02-2018 MEDIASTINUM, BACILLUS ANTHRACIS, DYSPNEA, POSTAL EMPLOYEES, INHALATION ANTHRAX, PLEURAL SAC, HILUM, COMPUTED TOMOGRAPHY (CT), RIFAMPIN, ANTHRAX, CIPROFLOXACIN

01/02-0058 MEDICAGO SATIVA, DEFENSINS, DISEASE RESISTANT PLANTS, FUNGAL CONTROL, ALFALFA ANTIFUNGAL PEPTIDE (ALFAFP), VERTICILLIUM DAHLIAE, TRANSGENIC PLANTS, POTATO PATHOGENS, GENE MANIPULATION

01/02-0299 MEDICAL ADVANCES, MICROTECHNOLOGY, NANOTECHNOLOGY, MICROCHIPS, POLYMER PLUG, BIOSENSORS, DRUG DELIVERY

01/02-1213 MEDICAL APPLICATIONS, POROUS SILICON, MICROELECTRONICS, BIOMATERIALS, BIOSILICON, SMART PILLS, DRUG DELIVERY SYSTEMS, -COCKTAIL' DRUGS

01/02-1776 MEDICAL CHECK-UPS, HEALTH MAINTENANCE, DISEASE PREVENTION, HEALTH SCREENING TESTS, PREVENTIVE SERVICES TASK FORCE, SELF-EXAMINATION

01/02-2708 MEDICAL COMPETENCE, CLINICAL COMPETENCE, PROFESSIONAL COMPETENCE, EDUCATIONAL MEASUREMENT, HEALTHCARE ASSESSMENT

01/02-0595 MEDICAL COSTS, HUMAN IMMUNODEFICIENCY VIRUS (HIV)-INFECTED PATIENTS, HIGHLY ACTIVE ANTIRETROVIRAL THERAPY

01/02-0552 MEDICAL DEVICES, HOME HEALTHCARE, FOOD AND DRUG ADMINISTRATION (FDA), MEDICAL TECHNOLOGY, SELF-HEALTHCARE

01/02-2425 MEDICAL DIAGNOSTIC SOFTWARE, HEALTHCARE COMPUTING, PERSONAL DIGITAL ASSISTANT (PDA), PHYSICIAN'S DESK REFERENCE

01/02-0257 MEDICAL EDUCATION, TEACHING HOSPITALS, PATIENT CARE, CARDIOVASCULAR DISEASE, HEART ATTACK TREATMENTS, REPERFUSION THERAPY, ANGIOTENSIN-CONVERTING ENZYME (ACE) INHIBITORS

01/02-1510 MEDICAL EMERGENCIES, ACUTE CARE HOSPITALS, HOSPITALS, PATIENTS, MORTALITY

01/02-2689 MEDICAL ETHICS, UNIVERSAL HEALTHCARE, HEALTHCARE REFORM, RATIONING, PUBLIC HEALTH, PREVENTIVE MEDICINE

01/02-2718 MEDICAL ETHICS, HUMAN EXPERIMENTATION, FOOD AND DRUG ADMINISTRATION (FDA), CLINICAL TRIALS, PLACEBO DRUG TESTING

01/02-2105 MEDICAL EXAMS, COMPUTER-ASSISTED TRAINING, SURGICAL SIMULATORS, VIRTUAL-REALITY SYSTEMS

01/02-2681 MEDICAL FOODS, MENTAL RETARDATION, PHENYLKETONURIA (PKU), LOW PROTEIN FOODS, PREGNANCY OUTCOME, HIGH RISK PREGNANCY, DIET RESTRICTIONS

01/02-2710 MEDICAL INSURANCE, HOLISTIC HEALING, MANAGED CARE ORGANIZATIONS, INSURANCE COVERAGE, COMPLIMENTARY AND ALTERNATIVE MEDICINE (CAM), ALTERNATIVE MEDICINE

01/02-1703 MEDICAL MISDIAGNOSIS, APPENDECTOMIES, APPENDICITIS, UNNECESSARY SURGERY, DIAGNOSTIC TECHNIQUES, COMPUTED TOMOGRAPHY (CT), ULTRASONOGRAPHY (US), LAPAROSCOPY

01/02-0284 MEDICAL OBSERVATION, WEILL CORNELL MEDICAL COLLEGE, FRICK COLLECTION

01/02-2698 MEDICAL PUBLISHING, CLINICAL PRACTICE GUIDELINE (CPG), PHYSICIAN PRACTICE, CONFLICT OF INTEREST, ETHICS, PHARMACEUTICAL INDUSTRY, MEDICINE, PRESCRIPTIONS, DISEASE TREATMENT

01/02-2620 MEDICAL RESEARCH, RANDOMIZED CONTROLLED TRIALS, BIAS, SIMPLE RANDOMIZATION, RESTRICTED RANDOMIZATION, BLOCKING, URN DESIGN, BIAS-COIN DESIGN, REPLACEMENT RANDOMIZATION, STRATIFIED RANDOMIZATION

01/02-0600 MEDICAL SCIENCE, BIOLOGICAL SCIENCE, NEUROLOGY, MEDICAL TECHNOLOGY, DIAGNOSTIC TECHNOLOGY, COMPUTED TOMOGRAPHY (CT), MAGNETIC RESONANCE IMAGING (MRI), PATIENTS, DOCTORS, ETHICS

01/02-0853 MEDICAL SPECIALTIES, PAIN MANAGEMENT, CHRONIC PAIN, PAIN PHYSICIANS, PAINKILLERS, COGNITIVE THERAPY

01/02-1215 MEDICAL STUDENTS, HEALTHCARE SYSTEMS, VOLUNTEER PHYSICIAN FACULTY, CLINICAL EDUCATION, PRIMARY-CARE PHYSICIANS, PHYSICIAN VOLUNTEERS

01/02-2691 MEDICAL TECHNIQUES, OSLERIAN MEDICINE, JOHN HOPKINS, CLINICAL SOPHISTICATION, SYSTEMATIC DIAGNOSTIC REASONING, OSLER/WILLIAM, PHYSICIAN ATTRIBUTES

01/02-0600 MEDICAL TECHNOLOGY, MEDICAL SCIENCE, NEUROLOGY, BIOLOGICAL SCIENCE, DIAGNOSTIC TECHNOLOGY, COMPUTED TOMOGRAPHY (CT), MAGNETIC RESONANCE IMAGING (MRI), PATIENTS, DOCTORS, ETHICS

01/02-0552 MEDICAL TECHNOLOGY, HOME HEALTHCARE, MEDICAL DEVICES, FOOD AND DRUG ADMINISTRATION (FDA), SELF-HEALTHCARE

01/02-1214 MEDICAL TESTING, ANALYTICAL BIOTECHNOLOGY, HUMAN-IMPLANTED NANOMACHINES, SMART DUST, MICROFABRICATED TRANSDUCERS, BIOSENSORS, WATER TESTING, NANOMOTORS

01/02-0601 MEDICAL TREATMENT, DISEASE STUDY, POPULATION STUDIES, DRUG DISCOVERY, GENETIC RESEARCH, HUMAN GENOME PROJECT, DEOXYRIBONUCLEIC ACID (DNA), PHARMACEUTICAL INDUSTRY, ETHICS

01/02-2130 MEDICAL ULTRASOUND, FOCUSED ULTRASOUND SURGERY (FUS), ACOUSTIC SURGERY, NONINVASIVE SURGICAL TECHNIQUES, HYPERTHERMIA TECHNIQUES, ULTRASOUND, HIGH-INTENSITY FOCUSED ULTRASOUND, SURGICAL TECHNIQUES, TUMOR ABLATION USING ULTRASOUND, CANCER TREATMENT

01/02-1584 MEDICATION INTERACTIONS WITH FOOD, FOOD INTERACTIONS WITH DRUGS, GRAPEFRUIT JUICE, DRUG INTERACTIONS, ADVERSE DRUG INTERACTION

01/02-1411 MEDICATIONS, DRUG SIDE EFFECTS, FOOD INTERACTIONS, DRUG INTERACTIONS

01/02-1730 MEDICATION SIDE EFFECTS, DRUG INTERACTIONS, DIETARY SUPPLEMENTS, SAFE MEDICATION PRACTICES, VERIFIED INTERNET PHARMACY PRACTICE SITES (VIPPS), PRESCRIPTION MEDICATIONS

01/02-1755 MEDICATION SIDE EFFECTS, OVER-THE-COUNTER MEDICATIONS, DRUG INTERACTIONS, OVERDOSING, PRESCRIPTION DRUGS, ALLERGIES TO DRUGS

01/02-2704 MEDICATION USE, FOOD AND DRUG ADMINISTRATION (FDA), PRESCRIPTION DRUGS, HERBAL SUPPLEMENTATION, VITAMINS, MINERALS, OVER-THE-COUNTER DRUGS, DRUG INTERACTIONS

01/02-2390 MEDICINAL BENEFITS, NUTRACEUTICALS, PLANT CHEMICALS, HEALTH BENEFITS, ANTIOXIDANTS, FUNCTIONAL FOODS

01/02-1209 MEDICINAL CHEMISTRY, DRUG DISCOVERIES, CLINICAL TRIALS, CELL RECEPTOR RESEARCH, BETA BLOCKERS, PHARMACOLOGICAL HISTORY

01/02-1252 MEDICINAL PLANTS, OENOTHERA, GAMMA-LINOLENIC ACID (GLA), HYPERLIPIDEMIA, HEALTH PRODUCTS, EVENING PRIMROSE OIL, OILSEED PLANTS, CROP PRODUCTION

01/02-1797 MEDICINAL PLANTS, ETHNOBOTANY, CENTRAL AMERICA, PHYTOPHARMACEUTICALS, HERBAL REMEDIES

01/02-0907 MEDICINAL PLANTS, SILPHIUM, IUCN SPECIES SURVIVAL COMMISSION, PLANT EXTINCTION, HERBAL REMEDIES, CYRENE

01/02-0421 MEDICINAL PLANTS, NATURAL SEDATIVES, NEUROPHARMACOLOGICAL ACTIVITY, DEPRESSANTS, XANTHIUM STRUMARIUM, PLANTS

01/02-0224 MEDICINAL PLANTS, CHRYSANTHELLUM INDICUM, TRADITIONAL MEDICINE, GASTROINTESTINAL SMOOTH MUSCLES, MUSCARINIC RECEPTORS, NATURAL PRODUCTS, PHARMACOLOGY

01/02-0110 MEDICINAL PLANTS, INVASIVE PLANTS, ORNAMENTAL PLANTS, HERBS, HORTICULTURE, WEEDS

01/02-1845 MEDICINAL PLANTS, CORAL TREE, SPIROCYCLIC-ISOQUINOLINE ALKALOIDS, ERYTHRINA AMERICANA, PHARMACOLOGICAL USES, TROPICAL TREES

01/02-0895 MEDICINE, ROTENONE, GUYANA, AMERINDIANS, FISH POISONS, CANCER, ACQUIRED IMMUNODEFICIENCY SYNDROME (AIDS), ETHNOBOTANY, NATURAL PRODUCTS

01/02-1512 MEDICINE, VETERINARY MEDICINE, HUMAN HEALTH, ZOONOSES, PHARMACEUTICALS, ANTHRAX, SALMONELLA, WEST NILE VIRUS, MAD COW DISEASE, BOVINE SPONGIFORM ENCEPHALOPATHY (BSE)

01/02-2698 MEDICINE, CLINICAL PRACTICE GUIDELINE (CPG), PHYSICIAN PRACTICE, CONFLICT OF INTEREST, ETHICS, MEDICAL PUBLISHING, PHARMACEUTICAL INDUSTRY, PRESCRIPTIONS, DISEASE TREATMENT

01/02-1743 MEDICINES CONTROL AGENCY, ASPIRIN, CHILDHOOD ILLNESSES, ENCEPHALOPATHY, FEBRILE, REYE'S SYNDROME, DISEASE COMPLICATIONS

01/02-2709 MEDITATION, QIGONG, DRUG ADDICTION, HEROIN ADDICTION, WITHDRAWAL, DRUG WITHDRAWAL, CHINESE HEALTH PRACTICE, ALTERNATIVE MEDICINE

01/02-0869 MEDITATION, YOGA, MIND CONTROL, STRESS RELIEF, EXERCISE, STRENGTH TRAINING

01/02-2070 MEDITATION, COMPLEMENTARY AND ALTERNATIVE MEDICINE (CAM), NATURAL MEDICINE, HERBS

01/02-2457 MEDITERRANEAN ESTUARY CANAL SYSTEM, PHYTOPLANKTON, COASTAL WETLANDS, PHYTOPLANKTON BIOMASS, WETLANDS

01/02-1613 MEDITERRANEAN SEA, MARINE ECOSYSTEMS, BENTHIC ECOSYSTEM DEGRADATION, MARINE ORGANIC MATTER ACCUMULATION, CLIMATE CHANGE, BIOGEOCHEMICAL CYCLES, OCEAN SEDIMENTS

01/02-2364 MEDIUM-CHAIN 3-HYDROXYACYL-COA DEHYDROGENASE DEFICIENCY, NEONATAL SCREENING, TANDEM MASS SPECTROMETRY, MASS SPECTROMETRY, PEDIATRIC SCREENING, METABOLIC DISORDERS

01/02-2328 MEDIUM SPINY NEURONS, NEURODEGENERATIVE DISORDER, CYTOSINE-ADENINE-GUANINE (CAG) TRIPLETS, AUTOSOMAL DOMINANT DISORDER, ALLELES,

Keyword Index

CHOREA, POLYGLUTAMINE TRACT, COENZYME-Q, MITOCHONDRIAL DEFICITS, HUNTINGTON'S DISEASE

01/02-2061 MEDLINE DATABASE, COCHRANE DATABASE, SPORTS INJURIES

01/02-0203 MEDROXYPROGESTERONE, RENIN-ANGIOTENSIN-ALDOSTERONE SYSTEM, BRADYKININ, HYPERTENSION, POST-MENOPAUSAL WOMEN, ANGIOTENSIN-CONVERTING ENZYME (ACE) INHIBITORS, CONJUGATED EQUINE ESTROGEN, HORMONE REPLACEMENT THERAPY (HRT), ANGIOTENSIN (ANG), VASCULAR ENDOTHELIAL GROWTH FACTOR, CARDIOVASCULAR DISEASE

01/02-2654 MEDROXYPROGESTERONE ACETATE, MENOPAUSE, HORMONE REPLACEMENT THERAPY (HRT), ESTROGEN, PROGESTIN, CORONARY ARTERY DISEASE, HEART AND ESTROGEN/PROGESTIN REPLACEMENT STUDY (HERS), DISEASE PREVENTION, WOMEN'S HEALTH, CONJUGATED EQUINE ESTROGEN

01/02-2628 MEDULLOBLASTOMAS, CENTRAL NERVOUS SYSTEM TUMORS, EMBRYONAL TUMORS, PEDIATRIC CANCERS, CHILDHOOD DISEASES, TUMOR PROGNOSIS, GENE EXPRESSION CLASSIFICATION SYSTEM, BRAIN TUMORS

01/02-1261 MEERKATS, SURICATA SURICATTA, BREEDING SUCCESS, LITTER SIZE, SOCIAL MAMMALS, HELPER KIN, JUVENILE DEVELOPMENT

01/02-1074 MEGAFAUNA EXTINCTIONS, PLEISTOCENE, MASS EXTINCTION EVENTS, MAMMAL POPULATIONS, HUMAN INFLUENCES, EXTINCTION THEORIES, HUNTING PRESSURE

01/02-1073 MEGAFAUNA EXTINCTIONS, EXTINCTION THEORIES, AUSTRALIAN MEGAFAUNA, HUMAN INFLUENCES, QUATERNARY, MARSUPIAL POPULATIONS, HUNTING PRESSURE

01/02-0367 MEGALAGRION, HAWAII, BREEDING, ENTOMOLOGY, ENDANGERED SPECIES ACT, HABITAT LOSS, DAMSELFLY

01/02-1340 MEGAPHYLL LEAVES, PLANATE LEAVES, PLANT EVOLUTION, DEVONIAN PERIOD, LEAF STOMATA, ATMOSPHERIC CARBON DIOXIDE LEVELS, STOMATAL DENSITY

01/02-1646 MEGAPLASMIDS, SYMBIOTIC BACTERIA, SINORHIZOBIUM MELILOTI, ESCHERICHIA COLI, BACTERIAL GENOMES, PLANT SYMBIONTS

01/02-0770 MELANIN-CONCENTRATING HORMONE (MCH), HYPOPHAGIC MICE, M3-RECEPTOR DEFICIENT MICE, MUSCARINIC ACETYLCHOLINE RECEPTOR, APPETITE REDUCTION, LEPTIN HORMONE LEVELS, APPETITE-STIMULATING MOLECULES

01/02-1048 MELANIN PIGMENT METABOLISM, TYROSINASE ENZYME, COAT COLOR IN MICE, INDUCIBLE GENE EXPRESSION SYSTEM, ISOPROPYL BETA-D-GALACTOSIDE (IPTG), GENE EXPRESSION, LAC OPERON, LACTOSE METABOLISM, REVERSIBLE GENE EXPRESSION SYSTEM, ESCHERICHIA COLI

01/02-0931 MELANISTIC LIZARDS, ISLAND HABITATS, AMEIVA CORAX, LESSER ANTILLES, AMEIVA PLEI, PROTECTIVE COLORATION, NATURAL SELECTION, LIZARD COLORATION

01/02-0259 MELANOCYTES, BASAL CELL CARCINOMA, SQUAMOUS CELL CARCINOMA, MELANOMA, SKIN CANCER, RADIATION, CHEMOTHERAPY, IMMUNOTHERAPY, INTERFERON-ALPHA, INTERLEUKIN-2

01/02-0404 MELANOGASTER, BACTERIAL INFECTIONS, PSEUDOMONAS AERUGINOSA, FRUIT FLIES

01/02-2017 MELANOMA, CANCER/BREAST, CANCER/PROSTATE, CANCER/COLORECTAL, COLORECTAL CANCER, PROSTATE CANCER, BREAST CANCER, LUNG CANCER, ESOPHAGEAL CANCER, NON-HODGKIN'S LYMPHOMA, CANCER/LUNG

01/02-0259 MELANOMA, BASAL CELL CARCINOMA, SQUAMOUS CELL CARCINOMA, SKIN CANCER, MELANOCYTES, RADIATION, CHEMOTHERAPY, IMMUNOTHERAPY, INTERFERON-ALPHA, INTERLEUKIN-2

01/02-0329 MELANOPHILA, FIRE ECOLOGY, FOREST FIRES, BEETLES, WASPS, PYROPHILIC INSECTS, INSECT LIFE CYCLES

01/02-2516 MELANOPSIN, PHOTOSENSITIVITY, RETINAL GANGLION CELLS, CIRCADIAN RHYTHMS, LIGHT SENSITIVITY, VISUAL SYSTEM

01/02-2517 MELANOPSIN, CIRCADIAN CLOCK, BIOLOGICAL CLOCK, SUPRACHIASMATIC NUCLEUS (SCN), RETINAL GANGLION CELLS, PHOTORECEPTORS

01/02-0356 MELON, FUNGAL DISEASES, BENLATE, DUPONT, PESTICIDE RESISTANCE, DIDYMELLA BRYONIAE, CROPS, INTEGRATED PEST MANAGEMENT (IPM)

01/02-2137 MELOPSITTACUS UNDULATUS, PLUMAGE FLUORESCENCE, SEXUAL SIGNALING, PARROT BEHAVIOR, MATE CHOICE, BUDGERIGAR PARROTS, ANIMAL BEHAVIOR, SOCIAL SIGNALING, FLUORESCENCE IN BIRDS

01/02-2023 MEMBRANE LIPIDS, ANTI-PROTEINASES, OZONE EXPOSURE, METABOLIC PROTEINS, OXIDANTS, LUNG DAMAGE, LUNG EPITHELIUM, NEUTROPHILS, CYCLOPHOSPHAMIDE, NEUTROPHIL ANTISERUM, BRONCHOALVEOLAR LAVAGE (BAL), CYTOTOXICITY

01/02-0433 MEMBRANE TRANSPORT, LENS TRANSPARENCY, NUTRIENT SUPPLY, OCULAR LENS, FLUID CIRCULATION, EYE PHYSIOLOGY

01/02-2329 MEMBRANE TRANSPORT, RED BLOOD CELLS, ANTIMALARIAL VACCINE, MALARIA PARASITE, CYTOTOXIC DRUGS, INTRACELLULAR PARASITES

01/02-1325 MEMORIAL SLOAN-KETTERING CANCER CENTER (MSKCC), BRAIN TUMORS, NEUROBLASTOMA (NB) STAGING, GENETIC TUMOR ANALYSIS, CANCER THERAPY, ONCOGENES, TUMOR SUPPRESSOR GENES, MOLECULAR GENETICS, CHILDHOOD CANCERS

01/02-1803 MEMORIES, POST-TRAUMATIC STRESS DISORDER (PTSD), DEPRESSION, FORGETFULNESS, WORKING MEMORY CAPACITY

01/02-1495 MEMORY, PENFIELD/WILDER, NEUROBIOLOGY, BRAIN, SYNAPSES, DEOXYRIBONUCLEIC ACID (DNA), RECOGNITION PROTEINS, MEMORY

01/02-1885 MEMORY, NEURAL MECHANISMS, FACE RECOGNITION, SHEEP BEHAVIOR, TEMPORAL LOBE, FRONTAL LOBE, VISUAL DISCRIMINATION, BRAIN ACTIVITY

01/02-0124 MEMORY, GLIA CELLS, ASTROCYTES, OLIGOCYTES, MICROGLIA, NEURONS, BRAIN FUNCTIONS

01/02-1174 MEMORY, DIET, CARBOHYDRATES, FATS, ANTIOXIDANTS, B VITAMINS, SUPPLEMENTS, GINGKO-BILOBA, HERBS, CHOLINE

01/02-0894 MEMORY, HYPNOSIS, CONSUMERS, MARKET RESEARCH, AGE-REGRESSION, ADVERTISING

01/02-1712 MEMORY, BRAIN NEURONS, PRIMATES, NEUROGENESIS, STRESS, HIPPOCAMPUS, SLEEP DEPRIVATION

01/02-1495 MEMORY, PENFIELD/WILDER, MEMORY, BRAIN, SYNAPSES, DEOXYRIBONUCLEIC ACID (DNA), RECOGNITION PROTEINS, NEUROBIOLOGY

01/02-1982 MEMORY CONSOLIDATION, RAPID EYE MOVEMENT (REM) SLEEP, INTELLIGENCE, MONOAMINE OXIDASE (MAO) INHIBITORS, DEPRIVATION OF REM SLEEP, LEARNING

01/02-0453 MEMORY ENHANCEMENT, FRUIT FLIES, DROSOPHILA, LEARNING, NEURONAL SYNAPSES, TRANSCRIPTION FACTORS, CYCLIC ADENOSINE MONOPHOSPHATE RESPONSE ELEMENT BINDING PROTEIN (CREB)

01/02-0741 MEMORY FORMATION, MUSHROOM BODY, DROSOPHILA, ASSOCIATIVE LEARNING, LEARNING PROCESSES, BRAIN ACTIVITY, NEUROTRANSMISSION DISRUPTION

01/02-1053 MEMORY FORMATION, NEURAL MEMORY CORRELATES, WORKING MEMORY, PRIMARY VISUAL CORTEX (V1), SENSORY, NEURONAL ACTIVITY, VISUAL FIELD, DELAYED-RESPONSE TASK, SACCADE EYE MOVEMENT, MONKEY MEMORY PERFORMANCE

01/02-2403 MEMORY FOR MUSIC, ALZHEIMER'S DISEASE, DEMENTIA, MUSIC PROCESSING, RECALL, RECOGNITION, ASSOCIATION CORTICES, BRAIN ACTIVITY

01/02-2633 MEMORY IMPROVEMENT, BRAIN-DERIVED NEUROTROPHIC FACTOR (BDNF), INVOLUNTARY EXERCISE, STRESS HORMONES, COGNITIVE ABILITIES, EXERCISE BENEFITS

01/02-1771 MEMORY LOSS, AGING, ANTIOXIDANTS, STRESS, VASCULAR DISEASES, LIFESTYLE CHANGES, DISTRACTIONS, FREE RADICALS, BRAIN FUNCTIONS

01/02-0207 MEMORY LOSS, AMYLOID-BETA PEPTIDES (A-BETA), BETA-AMYLOID PRECURSOR PROTEIN (BETAAPP), AMYLOID PLAQUES, NEUROLOGICAL DISORDERS, ALZHEIMER'S DISEASE (AD) RESEARCH

01/02-0208 MEMORY LOSS, AMYLOID-BETA PEPTIDE (AB), AMYLOID PLAQUES, ALZHEIMER'S DISEASE (AD) VACCINATION, NEUROLOGICAL DISORDERS

01/02-1422 MEMORY LOSS, HEALTHY EATING, ISOFLAVONES, BREAST CANCER, SOY, TOFU, SOYMILK, CANCER/BREAST

01/02-0761 MEMORY MAINTENANCE, WORKING MEMORY, PERCEPTUAL ENCODING, CHOLINERGIC ENHANCEMENT, NEURAL PROCESSING, PHYSOSTIGMINE, BRAIN CHEMISTRY

01/02-1980 MEMORY PROCESSING, SLEEP EFFECTS, POST-TRAINING SLEEP DEPRIVATION, RAPID EYE MOVEMENT (REM) SLEEP, SLOW WAVE SLEEP (SWS), LONG-TERM MEMORY, LEARNING

01/02-1981 MEMORY REPROCESSING, SLEEP, DREAMS, RAPID EYE MOVEMENT (REM) SLEEP, LEARNING

01/02-0474 MEMORY RETRIEVAL, NEOCORTEX, LIMBIC CORTEX, INFERIOR TEMPORAL CORTEX, TEMPORAL CORTEX (TE), PERIRHINAL CORTEX (PRH), COGNITIVE NEUROSCIENCE, BRAIN

01/02-0587 MEMORY SUPPRESSION, UNWANTED MEMORIES, REPRESSION, SUPPRESSION, GO NO-GO PARADIGM, NEUROBIOLOGY, COGNITION STUDIES, HUMAN BEHAVIOR, TRAUMA

01/02-1025 MEMORY T CELLS, T CELL DEATH, CYTOKINES, INTRACELLULAR SIGNALING, CELL RECEPTORS, INTERLEUKINS, IMMUNE RESPONSE MECHANISMS, INFECTIOUS DISEASE RESPONSES, EFFECTOR T CELLS, CELL DIFFERENTIATION, MAJOR HISTOCOMPATIBILITY COMPLEX (MHC)

01/02-1032 MEMORY T CELLS, T CELL DIFFERENTIATION, ANTIMICROBIAL LYMPHOKINES, ANTIGEN EXPOSURE, CD4 T CELLS, IMMUNE RESPONSES, MICE MODELS

01/02-0223 MENARCHE, CANCER/BREAST, DEOXYRIBONUCLEIC ACID (DNA), ACTIVE RADICALS, ESTROGEN, ENDOCRINE CONTROL, BREAST CANCER, MENOPAUSE, BREAST DENSITY, BONE DENSITY, ESTRADIOL

01/02-1201 MENDEL/GREGOR, GENETIC LINKAGE, HISTORICAL REVIEWS, INHERITANCE LAWS, MENDELIAN GENETICS

01/02-2695 MENDEL/GREGOR, DISEASE RESEARCH, GENOME PROJECT, TUMOR FORMATION, EMBRYONIC STEM CELLS, IMMUNOLOGY, KNOCKOUT MICE, MOUSE RESEARCH

01/02-1201 MENDELIAN GENETICS, GENETIC LINKAGE, HISTORICAL REVIEWS, INHERITANCE LAWS, MENDEL/GREGOR

01/02-1248 MENHADEN, FISHERIES POPULATIONS, OVERFISHING, COMMERCIAL FISHERIES

01/02-0215 MENINGIOMAS, GLIOMAS, BRAIN TUMORS, ACOUSTIC NEUROMAS, CELLULAR-TELEPHONE USE, CAR PHONES

01/02-1356 MENINGITIS, NEISSERIA MENINGITIDIS, MENINGOCOCCAL DISEASE, DISEASE PATTERNS

01/02-1363 MENINGITIS, ANTIBIOTICS, PENICILLIN, AMOXICILLIN, PNEUMONIA, OTITIS MEDIA, PNEUMOCOCCAL INFECTIONS, BACTEREMIA

01/02-1353 MENINGITIS, OTITIS MEDIA, PNEUMONIA, STREPTOCOCCUS PNEUMONIAE, ANTIMICROBIAL RESISTANCE, FLUOROQUINOLONES, LEVOFLOXACIN, GREPAFLOXACIN, MOXIFLOXACIN, GATIFLOXACIN, NATIONAL HOSPITAL AMBULATORY MEDICAL CARE SURVEY (NHAMCS)

01/02-1520 MENINGITIS, DEAFNESS, HEARING AIDS, COCHLEA, COCHLEAR IMPLANT, INNER EAR, FREQUENCY ANALYZER, VOLTA/ALESSANDRO, AUDITORY NERVES, ELECTRODES, BIOCOMPATIBILITY

01/02-1427 MENINGOCOCCAL CONJUGATE VACCINES, MENINGOCOCCAL DISEASE, COLLEGE STUDENTS, NEISSERIA MENINGITIDIS

01/02-1427 MENINGOCOCCAL DISEASE, MENINGOCOCCAL CONJUGATE VACCINES, COLLEGE STUDENTS, NEISSERIA MENINGITIDIS

01/02-2330 MENINGOCOCCAL DISEASE, NEISSERIA MENINGITIDIS, ENDOTOXINS, COAGULOPATHY, GENETIC DYSFUNCTION, PHAGOCYTES, LYSIS, COMPLEMENT ACTIVATION, MANNOSE BINDING LECTIN, TUMOR NECROSIS FACTOR

01/02-1356 MENINGOCOCCAL DISEASE, NEISSERIA MENINGITIDIS, MENINGITIS, DISEASE PATTERNS

01/02-0506 MENINGOENCEPHALITIS, MOSQUITOES, ARBOVIRUS, NEW YORK CITY, VIRAL ENCEPHALITIS, WEST NILE VIRUS

01/02-2383 MENOPAUSAL WOMEN, HORMONE REPLACEMENT THERAPY (HRT), POST-MENOPAUSAL WOMEN, ESTROGEN, HUMAN GROWTH HORMONE, TESTOSTERONE

01/02-1142 MENOPAUSE, BONE DENSITY, OSTEOPOROSIS, ESTROGEN, SELECTIVE ESTROGEN RECEPTOR MODULATORS

01/02-2084 MENOPAUSE, ERECTILE DYSFUNCTION, BETA BLOCKERS, DIURETICS, SEXUAL DYSFUNCTION

01/02-0865 MENOPAUSE, POST-MENOPAUSAL WOMEN, DEMENTIA, ALZHEIMER'S DISEASE (AD), ESTROGEN, HORMONE REPLACEMENT THERAPY (HRT)

01/02-1799 MENOPAUSE, PHYTOESTROGENS, CHOLESTEROL, HEART DISEASE, SOY PRODUCTS, CANCER PREVENTION

01/02-2670 MENOPAUSE, PERIMENOPAUSE, MENSTRUATION, ABNORMAL UTERINE BLEEDING (AUB), BLEEDING, OVULATION, HORMONE REPLACEMENT THERAPY (HRT), ENDOMETRIAL BIOPSY, ENDOVAGINAL ULTRASOUND, HYSTEROSCOPY, SONOHYSTEROGRAPHY

01/02-2654 MENOPAUSE, WOMEN'S HEALTH, HORMONE REPLACEMENT THERAPY (HRT), ESTROGEN, PROGESTIN, CORONARY ARTERY DISEASE, HEART AND ESTROGEN/PROGESTIN REPLACEMENT STUDY (HERS), DISEASE PREVENTION, MEDROXYPROGESTERONE ACETATE, CONJUGATED EQUINE ESTROGEN

01/02-2545 MENOPAUSE, REPRODUCTIVE ADAPTATIONS, ATRESIA, GENETIC EVOLUTION, LONGEVITY, EVOLUTIONARY ADAPTATIONS

01/02-0223 MENOPAUSE, CANCER/BREAST, DEOXYRIBONUCLEIC ACID (DNA), ACTIVE RADICALS, ESTROGEN, ENDOCRINE CONTROL, MENARCHE, BREAST CANCER, BREAST DENSITY, BONE DENSITY, ESTRADIOL

01/02-1738 MENOPAUSE SYMPTOMS, PERIMENOPAUSE, POSTMENOPAUSE, HORMONE REPLACEMENT THERAPY (HRT), ESTROGEN THERAPY, DIETARY SUPPLEMENTS, FOOD AND DRUG ADMINISTRATION (FDA), NATURAL THERAPIES, SOY, DIOSCOREA, BLACK COHOSH

01/02-2680 MEN'S HEALTH, HEALTH STATISTICS, MORTALITY RATES, SEX-BASED DEATH RATES, RACIAL MORTALITY RATES, CANCER RATES, CENTERS FOR DISEASE CONTROL AND PREVENTION (CDC), WOMEN'S HEALTH

Keyword Index

01/02-2332 MEN'S HEALTH, HERITABILITY, HUMAN GENOMES, CANCER SUSCEPTIBILITY GENES, CANCER/PROSTATE, PROSTATE CANCER

01/02-0874 MENSTRUAL CYCLE, HORMONE EFFECTS, MAMMOGRAM, BREAST CANCER, WOMEN'S HEALTH

01/02-0850 MENSTRUAL CYCLE, SEX HORMONES, PREMENSTRUAL DISORDERS, SELECTIVE SEROTONIN REUPTAKE INHIBITOR (SSRI), MOOD DISORDERS, WOMEN'S HEALTH

01/02-2706 MENSTRUAL CYCLE, BREAST MILK, BLOOD, BODILY FLUIDS, ADVERTISING, WOMEN'S IMAGE

01/02-2385 MENSTRUAL CYCLE, SEX STEROIDS, FEMALE ATHLETES, AMENORRHEA, AMERICAN MEDICAL SOCIETY OF SPORTS MEDICINE, HYPOESTROGEN, ESTROGEN REPLACEMENT THERAPY (ERT), BONE LOSS, CARDIOVASCULAR DISEASE, OSTEOPOROSIS, EATING DISORDERS

01/02-1462 MENSTRUAL CYCLE, SOUTH AFRICA, RED OCHRE, BORDER CAVE, ZAMBIA, SYMBOLIC ART, IRON OXIDES, KALAHARI BUSHMEN, MONOGAMOUS RELATIONSHIPS, COOPERATIVE CHILD-REARING, BLOMBOS CAVE

01/02-1749 MENSTRUATION, MOOD SWINGS, DEPRESSION, BLOATING, FOOD CRAVINGS, PREMENSTRUAL SYNDROME (PMS), CALCIUM, CHASTEBERRY, PMS ESCAPE DRINK MIX, VITAMIN B-6, EVENING PRIMROSE OIL

01/02-2670 MENSTRUATION, PERIMENOPAUSE, ABNORMAL UTERINE BLEEDING (AUB), MENOPAUSE, BLEEDING, OVULATION, HORMONE REPLACEMENT THERAPY (HRT), ENDOMETRIAL BIOPSY, ENDOVAGINAL ULTRASOUND, HYSTEROSCOPY, SONOHYSTEROGRAPHY

01/02-1429 MENSTRUATION, PHYTOESTROGENS, ESTROGEN, HORMONES, INFANT FORMULA, SOY ISOFLAVONES, COW-MILK FORMULA

01/02-0547 MENTAL ASPECTS OF HEALTH, MIND-BODY MEDICINE, PSYCHOSOMATICS, BEHAVIORAL ASPECTS OF HEALTH, NATIONAL INSTITUTES OF HEALTH, STRESS, EMOTIONS, SEPARATION, LONELINESS

01/02-0891 MENTAL DISORDERS, NEAR-DEATH INCIDENTS, MYSTICAL ENLIGHTENMENT, SUPERNATURAL, SPIRITUAL FORCES, HALLUCINATIONS, SCHIZOPHRENIA, ZEN ENLIGHTENMENT, SHAMANS, RELIGIOUS EXPERIENCES

01/02-1323 MENTAL FLEXIBILITY, NEURONAL ACTIVITY, PREFRONTAL CORTEX, RULE-SELECTIVE NEURONS, ABSTRACT RULES, BRAIN ACTIVATION

01/02-2062 MENTAL HEALTH, QUALITY OF LIFE, WORLD HEALTH ORGANIZATION (WHO), PSYCHOSOCIAL DEVELOPMENT, COGNITIVE DEVELOPMENT, LIFE SKILLS EDUCATION, SCHOOLS, EMPLOYMENT, UNEMPLOYMENT, AGING

01/02-0824 MENTAL HEALTH, HYPERTENSION, PSYCHOSOCIAL INFLUENCES ON HYPERTENSION, PHYSICAL HEALTH, HIGH BLOOD PRESSURE, ANXIETY, DEPRESSION

01/02-1757 MENTAL HEALTH, MAJOR DEPRESSIVE DISORDER, ABUSE EFFECTS, PREVENTIVE HEALTHCARE, VIOLENT VICTIMIZATION, WOMEN'S HEALTH, VICTIMIZATION SCREENING, DEPRESSION

01/02-2676 MENTAL HEALTH, UNIPOLAR DISORDER, BIPOLAR DISORDERS, ANTIDEPRESSANTS, PSYCHOTHERAPY, DEPRESSION, PHARMACEUTICALS

01/02-1121 MENTAL HEALTH ASSESSMENT, PSYCHOLOGICAL ASSESSMENT TOOLS, DIAGNOSING MENTAL ILLNESS, PROJECTIVE METHODS, RORSCHACH INKBLOT TEST, THEMATIC APPERCEPTION TEST (TAT), DRAW-A-PERSON TEST

01/02-1728 MENTAL HEALTH MODEL (MHM), SPORTS MEDICINE, PERSONALITY STRUCTURE, MOOD STATES, STALENESS SYNDROME, INTROVERSION-EXTROVERSION DIMENSION, PROFILE OF MOOD STATES (POMS), INDIVIDUAL ZONES OF OPTIMAL FUNCTIONING (IZOF), TRAINING INTENSITY, ANXIETY

01/02-1733 MENTAL HEALTH STRATEGIES, SCHIZOPHRENIA, PUBLIC HEALTH, NEUROLOGICAL DISORDERS, DEPRESSIVE DISORDERS, UNITED NATIONS HEALTH AGENCY, WORLD HEALTH ORGANIZATION (WHO), EPILEPSY

01/02-2120 MENTAL HYGIENE, INTELLIGENCE, PSYCHOLOGY, BRAIN, MIND

01/02-0808 MENTAL ILLNESS, BIPOLAR DISORDER, MANIC-DEPRESSIVE DISORDER, DEPRESSION, MANIA, SUICIDE, HYPOMANIA, CYCLOTHYMIA, LITHIUM, ANTICONVULSANTS, ELECTROCONVULSIVE THERAPY (ECT)

01/02-2067 MENTAL ILLNESS, POST-TRAUMATIC STRESS DISORDER, REPETITIVE TRANSCRANIAL MAGNETIC STIMULATION, MAJOR DEPRESSION, ALZHEIMER'S DISEASE

01/02-0524 MENTAL ILLNESS, RORSCHACH INKBLOT TEST, PSYCHIATRY, PSYCHOLOGY, RORSCHACH/HERMANN, PERSONALITY ASSESSMENT

01/02-0185 MENTAL ILLNESS, BIPOLAR DISORDER, MOOD SWINGS, DEPRESSION, PSYCHOTHERAPY, BEHAVIOR MODIFICATION, PSYCHOANALYSIS, BRAIN FUNCTIONS, MANIC DEPRESSION

01/02-0219 MENTAL ILLNESS, PSYCHIATRIC DISORDERS, SOCIOPATHIC BEHAVIOR, ANTI-SOCIAL BEHAVIORS

01/02-0582 MENTAL ILLNESS THERAPY, HALLUCINOGENIC DRUG THERAPY, DLYSERGIC ACID DIETHYLAMIDE (LSD), SEROTONIN, PEYOTE, AYAHUASCA

01/02-2363 MENTAL RETARDATION, PHENYLKETONURIA, ENZYME-BASED DISORDERS, METABOLIC DISORDERS, TANDEM MASS SPECTROMETRY, NEONATAL DISORDERS, INHERITED ENZYME DISORDERS, NEWBORN SCREENING

01/02-2286 MENTAL RETARDATION, TELOMERIC BAND, CHROMOSOME 1, CYTOGENIC BANDING, FLUORESCENCE IN SITU HYBRIDIZATION (FISH), PHENOTYPE VARIABILITY, 1P36 DELETION, GENE MUTATION

01/02-1086 MENTAL RETARDATION, BRAIN DISORDERS, AUTISM, BEHAVIOR MODIFICATION, INHERITED DISORDERS

01/02-2681 MENTAL RETARDATION, PHENYLKETONURIA (PKU), MEDICAL FOODS, LOW PROTEIN FOODS, PREGNANCY OUTCOME, HIGH RISK PREGNANCY, DIET RESTRICTIONS

01/02-0849 MENTAL RETARDATION, AUTISM, PERVASIVE DEVELOPMENTAL DISORDERS, RITUALISTIC BEHAVIOR, BRAIN ABNORMALITIES, INHERITED DISORDERS, THEORY OF MIND

01/02-2075 MENTAL RETARDATION, SCHIZOPHRENIA, ALZHEIMER'S DISEASE, EPILEPSY, DEPRESSION, SUBSTANCE ABUSE

01/02-1690 MENTAL STATES, EMOTIONAL REGULATION, DEPRESSION, AUTISM, BRAIN FUNCTIONS, MAGNETIC RESONANCE IMAGING (MRI), POSITRON EMISSION TOMOGRAPHY (PET) SCANS, LESIONED AMYGDALAE, AMYGDALAE

01/02-0596 MENTAL TELEPATHY, PARAPSYCHOLOGY, EXTRASENSORY PERCEPTION, GANZFELD EXPERIMENT, DIRECT MENTAL INTERACTION WITH LIVING SYSTEMS (DMILS), PARANORMAL PHENOMENA

01/02-0786 MEN WHO HAVE SEX WITH MEN (MSM), HUMAN IMMUNODEFICIENCY VIRUS (HIV), ACQUIRED IMMUNODEFICIENCY SYNDROME (AIDS), PUBLIC HEALTH SERVICE

01/02-2577 MERCK PHARMACEUTICAL COMPANY, ACQUIRED IMMUNODEFICIENCY SYNDROME (AIDS), VACCINES, PHARMACEUTICAL RESEARCH AND DEVELOPMENT (R&D), DRUG TESTING, HUMAN IMMUNODEFICIENCY VIRUS (HIV)

01/02-2507 MERCURY CONTAMINATION, INDUSTRIAL EFFLUENTS, LAKE VANERN, CONTAMINATION RECOVERY

01/02-1631 MERCURY EXPERIMENT TO ASSESS ATMOSPHERIC LOADING IN CANADA AND THE U.S. (METAALICUS), METHYLMERCURY, FISH CONCENTRATIONS OF MERCURY, MERCURY POISONING, POWER PLANT EMISSIONS

01/02-0550 MERCURY (HG), TOXICOLOGY, FISH TOXICITY, IMMUNOTOXICITY, POISON, IMMUNOMODULATION

01/02-1200 MERCURY (HG), BOREAL FORESTS, WETLANDS, METHYL MERCURY (MEHG), JACK PINE, BIRCH, TAMARACK, BLACK SPRUCE, EXPERIMENTAL LAKES AREA (ELA), CANADA, COLD VAPOR ATOMIC FLUORESCENCE SPECTROPHOTOMETRY (CVAFS)

01/02-1631 MERCURY POISONING, METHYLMERCURY, FISH CONCENTRATIONS OF MERCURY, MERCURY EXPERIMENT TO ASSESS ATMOSPHERIC LOADING IN CANADA AND THE U.S. (METAALICUS), POWER PLANT EMISSIONS

01/02-1721 MERCURY POISONING, WATER POLLUTION, MINAMATA BAY, JAPAN, CHISSO CORPORATION, CEREBRAL CORTEX DAMAGE, TOXIC WASTE

01/02-2213 MERCURY POISONING, COMMON LOON, LEAD POISONING, SHORELINE DEVELOPMENT, LOON REPRODUCTION, ENVIRONMENTAL DEGRADATION, BIRD CONSERVATION

01/02-1168 MERCURY POLLUTION, HEART DISEASE, STROKE, CANCER, FOOD SAFETY, FISH, METHYLMERCURY POISONING

01/02-0900 MERCURY PROGRAM, AIR FORCE AERO MEDICAL LABORATORY, AEROBEE ROCKET, UNITED STATES AIR FORCE, SHEPARD/ALAN, GLENN/JOHN, ATLAS, USSR, ANIMAL SPACEFLIGHTS, SPUTNIK, BAIKONUR COSMODROME

01/02-0899 MERCURY/REDSTONE, SPUTNIK 1, GAGARIN/YURI, KOROLEV/SERGEI, KRUSHCHEV/NIKITA, LUNA 3, SOVIET UNION, SHEPARD/ALAN, VON BRAUN/WERNHER, FEDERATION AERONAUTIQUE INTERNATIONAL (FAI)

01/02-0094 MERCURY-RESISTANT BACTERIA, BIOREMEDIATION, INDUSTRIAL WASTEWATER POLLUTION

01/02-2197 MERRITT ISLAND NATIONAL WILDLIFE REFUGE, FLORIDA MARINE ECOSYSTEMS, FISHERIES, SOUFRIERE MARINE MANAGEMENT AREA, MARINE RESERVES, WILDLIFE REFUGES, CARIBBEAN OCEAN MARINE RESERVES, ATLANTIC OCEAN MARINE RESERVES

01/02-2331 MESENCEPHALIC TISSUE, DOPAMINE NEURONS, INTRASTRIATAL GRAFTS, PARKINSON'S DISEASE, FETAL TISSUE, XENOGRAFTS, STEM CELLS, CELL REPLACEMENT STRATEGIES

01/02-1014 MESENCHYMAL CELLS, BONE MARROW, STEM CELL DIFFERENTIATION, CELL DIFFERENTIATION IN VITRO, CHONDROCYTES, ADIPOCYTES, OSTEOBLASTS, CELL SELF-RENEWAL, MULTILINEAGE POTENTIAL, CLONAL EXPANSION, HUMAN STEM CELLS

01/02-2334 MESENTERIC VENOUS THROMBOSIS, THROMBOSIS, ABDOMINAL BLEEDING, HEMORRHAGE, ANTICOAGULATION MEDICATION, THROMBOSIS

01/02-1678 MESONYCHIANS, CETACEAN EVOLUTION, PAKICETIDS, PHYLOGENIES, ARTIODACTYLS, AMBULOCETUS NATANS AMPHIBIOUS MAMMAL FOSSILS, EOCENE, PORPOISES, WHALES, DOLPHINS, FOSSIL RECORD

01/02-1035 MESOPHILIC ENZYMES, THERMOPHILIC ORGANISMS, ENZYME STABILITY, HYPERTHERMOPHILIC ENZYMES, HYPERTHERMOPHILIC ORGANISMS, MOLECULAR MECHANISMS OF THERMOSTABILIZATION, ORIGINS OF LIFE ON EARTH, HEAT RESISTANCE, EXTREME ENVIRONMENTS

01/02-0577 MESOSCOPIC SCALE, SUPERCONDUCTIVITY, INSTITUTE FOR COMPLEX ADAPTIVE MATTER (ICAM), SELF-ORGANIZATION, ATOMS, PROTEIN FUNNELING

01/02-0174 MESOZOIC, PTEROSAURS, REPTILE EVOLUTION, FOSSIL RECORD, PALEONTOLOGISTS, FLYING REPTILES, CRETACEOUS, EXTINCTIONS, QUETZALCOATLUS NORTHROPI

01/02-2560 MESOZOIC, MADAGASCAR, RHYNCHOSAURS, LEMURS, FOSSIL RECORD, TRAVERSODONTIDS, DINOSAUR EVOLUTION, MAMMAL EVOLUTION, GONDWANA

01/02-0723 MESOZOIC ORNITHURINES, AVIAN EVOLUTION, BIRD FLIGHT, APSARAVIS UKHAANA, FLIGHT ORIGINS, AVIALAE, EVOLUTIONARY LINEAGES

01/02-1012 MESSENGER RIBONUCLEIC ACID (MRNA), ATHEROSCLEROSIS, GLUCOSE-MEDIATED TRANSCRIPTION, HYPERGLYCEMIA, SCAVENGER RECEPTORS, RECEPTOR EXPRESSION, CD36, DIABETES MELLITUS COMPLICATIONS

01/02-1049 MESSENGER RIBONUCLEIC ACID (MRNA), CANCER/BREAST, CYCLINS, NEU-RAS GENE PATHWAY, CELL-CYCLE MACHINERY, TRANSGENIC MICE, MAMMARY EPITHELIAL TISSUE, BREAST CANCER, ONCOGENES, GENE EXPRESSION

01/02-0424 MESSENGER RIBONUCLEIC ACID (MRNA), GENOME ECONOMY, PROTEIN SYNTHESIS, DEOXYRIBONUCLEIC ACID (DNA) SEQUENCES, HUMAN GENOME PROJECT, EUKARYOTES

01/02-1953 MESSENGER RIBONUCLEIC ACID (MRNA) TRANSPORT, OOGENESIS, PROTEIN COMPLEX, EMBRYONIC DEVELOPMENT, CELL DIFFERENTIATION, RIBONUCLEIC ACID (RNA) TRANSPORT

01/02-1021 MESSENGER RNA, TRANSLATION INITIATION, INTERNAL RIBOSOMAL ENTRY SITE (IRES), RIBONUCLEIC ACID (RNA), NONTRANSLATED REGION (NTR) OF RIBOSOME

01/02-0140 MESSENGER RNA (MRNA), SHORT INTERFERING RNA (SIRNA), RIBONUCLEIC ACID (RNA) TRANSLATION, GENE SILENCING, DEOXYRIBONUCLEIC ACID (DNA) METHYLATION, RIBONUCLEIC ACID INTERFERENCE (RNAI), TRANSCRIPTION SUPPRESSION

01/02-1324 MESSENGER RNA (MRNA), GENE THERAPY, RIBOZYMES, HAMMERHEAD RIBOZYME, GENE EXPRESSION, ABNORMAL GENES, CHRONIC MYELOID LEUKEMIA (CML), CANCER THERAPY, CHIMERIC GENES

01/02-1667 MESSENGER RNA (MRNA), SPLICEOSOMES, RIBONUCLEIC ACID (RNA) CATALYSIS, TRANSCRIPTION, INTRONS, EXONS, PRECURSOR MRNA, SMALL NUCLEAR RNA (SNRNA)

01/02-0963 MESSOR ANDREI, ANT-MEDIATED SEED DISPERSAL, SEED DISPERSAL, MUTUALISM, CHAPARRAL SHRUB, FREMONTODENDRON DECUMBENS, FIRE ECOLOGY, MYRMECOCHORY, HARVESTER ANT, ELIAOSOMES

01/02-0792 METABOLIC DISEASE, DIABETES, HORMONE IMBALANCE, ENDOCRINE DISORDERS, OBESITY, INHERITED DISORDERS, BLOOD GLUCOSE, INSULIN RESISTANCE, TYPE 2 DIABETES

01/02-2363 METABOLIC DISORDERS, PHENYLKETONURIA, ENZYME-BASED DISORDERS, MENTAL RETARDATION, TANDEM MASS SPECTROMETRY, NEONATAL DISORDERS, INHERITED ENZYME DISORDERS, NEWBORN SCREENING

01/02-2364 METABOLIC DISORDERS, NEONATAL SCREENING, TANDEM MASS SPECTROMETRY, MASS SPECTROMETRY, PEDIATRIC SCREENING, MEDIUM-CHAIN 3-HYDROXYACYL-COA DEHYDROGENASE DEFICIENCY

01/02-2675 METABOLIC GENE POLYMORPHISM, PREGNANCY, SMOKING, CIGARETTE SMOKING, MATERNAL CIGARETTE SMOKING, PRENATAL CARE, LOW BIRTH WEIGHT, PREMATURE BIRTH, GENETIC SUSCEPTIBILITY, INFANT HEALTH RISKS

01/02-1259 METABOLIC PATHWAYS, HOMEOSTASIS, OXIDATIVE STRESS, MANGANESE (MN), BACTERIAL METABOLISM, METAL ION TRANSPORT, ENDOSPORE DEVELOPMENT, TRACE NUTRIENTS

01/02-2236 METABOLIC PROCESSES, LIFE EXPECTANCY, COENZYME Q, NUTRITION, CAENORHABDITIS ELEGANS

01/02-1886 METABOLIC PROCESSES, DROSOPHILA MELANOGASTER, FLIGHT, RESPIRATORY EXCHANGE DURING FLIGHT OF INSECTS, SPIRACLE REGULATION, INSECT PHYSIOLOGY, TRACHEAL SYSTEM, FRUIT FLIES

01/02-2023 METABOLIC PROTEINS, ANTI-PROTEINASES, OZONE EXPOSURE, OXIDANTS, MEMBRANE LIPIDS, LUNG DAMAGE, LUNG EPITHELIUM, NEUTROPHILS,

Keyword Index

CYCLOPHOSPHAMIDE, NEUTROPHIL ANTISERUM, BRONCHOALVEOLAR LAVAGE (BAL), CYTOTOXICITY

01/02-1974 METABOLIC REACTIONS, PROTEIN FUNCTIONS, GUANINE NUCLEOTIDE-BINDING PROTEIN (GNBP), MOLECULAR SWITCHES

01/02-1145 METABOLIC SYNDROME, TRIGLYCERIDES, CORONARY ARTERY DISEASE (CAD), ATHEROSCLEROSIS, HYPERTENSION, DIABETES, CHOLESTEROL, LOW-DENSITY LIPOPROTEIN, HIGH-DENSITY LIPOPROTEIN

01/02-2326 METABOLIC SYNDROME, TYPE 2 DIABETES DRUG TARGETS, INSULIN-RESISTANT DIABETES MELLITUS, DIABETES TREATMENT

01/02-1752 METABOLIC SYNDROME, HEART DISEASE, LIPID PROFILE, CHOLESTEROL GUIDELINES, LOW-DENSITY LIPOPROTEIN (LDL) CHOLESTEROL, HIGH-DENSITY LIPOPROTEIN (HDL) CHOLESTEROL, TRIGLYCERIDES, CARDIOVASCULAR DISEASE

01/02-1748 METABOLIC SYNDROME, HIGH-DENSITY LIPOPROTEIN (HDL) CHOLESTEROL, LOW-DENSITY LIPOPROTEIN (LDL) CHOLESTEROL, HEART DISEASE, DIET MODIFICATIONS, EXERCISE, CHOLESTEROL, OBESITY, SATURATED FAT, INSULIN RESISTANCE, BLOOD PRESSURE

01/02-1409 METABOLIC SYNDROME, DIET, LOW-DENSITY LIPOPROTEIN (LDL), HIGH-DENSITY LIPOPROTEIN (HDL), HEART ATTACKS, CORONARY DISEASE, DIABETES, CHOLESTEROL

01/02-0836 METABOLIC SYNDROME, HYDROGENATED UNSATURATED FATS, HEART DISEASE, TRANS FATTY ACIDS, SYNDROME X, HIGH BLOOD PRESSURE, INSULIN RESISTANCE, HIGH-DENSITY LIPOPROTEIN (HDL), LOW-DENSITY LIPOPROTEIN (LDL), CHOLESTEROL, TRIGLYCERIDES

01/02-2320 METABOLIC SYNDROME, GLOBAL DIABETES, DIABETES EPIDEMIC, TYPE 2 DIABETES, INSULIN, GLYCEMIA

01/02-1172 METABOLISM, DAILY ENERGY EXPENDITURE, PHYSICAL ACTIVITY LEVEL, OBESITY RISK REDUCTION, CORONARY HEART DISEASE, TYPE-2 DIABETES

01/02-2323 METABOLISM, ADIPOSE TISSUE, GLUCOSE DISPOSAL, NORMAL GLUCOSE TOLERANCE, INSULIN SENSITIVITY, INSULIN RECEPTORS

01/02-2552 METABOLISM, LIPOTOXICITY, OBESITY, DIABETES, LEPTIN, FATTY-ACID OXIDATION, FOOD UPTAKE REGULATION, AMP-ACTIVATED PROTEIN KINEASE (AMPK)

01/02-2285 METABOLISM, SPRINT TRAINING, SKELETAL MUSCLES, ENZYME ADAPTATION, ADENOSINE TRIPHOSPHATE (ATP), PHOSPHOCREATINE (PCR), MYOKINASE, GLYCOLYSIS, AEROBIC ENERGY, ANAEROBIC ENERGY, SPORTS TRAINING

01/02-1889 METABOLISM, BODY SIZE, SCALING RELATIONSHIPS, SURFACE AREA THEORETICAL MODELS, PLANT SCALING, ANIMAL SCALING

01/02-1433 METABOLISM, PLASMA LEPTIN, ADIPOSE TISSUE, LEPTIN, ENERGY BALANCE, OBESITY, EXERCISE PHYSIOLOGY

01/02-0851 METABOLISM, STRENGTH TRAINING, AEROBIC EXERCISE, OSTEOPOROSIS, MUSCLE TISSUE, CALISTHENICS, DISEASE PREVENTION

01/02-2250 METABOLISM, OXYGEN EXCHANGE, FISH HEMOGLOBINS, ROOT EFFECT, AEROBIC METABOLISM, HYPERBARIC OXYGEN PARTIAL PRESSURE

01/02-0434 METABOLISM CHANGES, HIGH ALTITUDE PHYSIOLOGY, MOUNTAIN SICKNESS, HYPOXIA, MALNUTRITION, WEIGHT LOSS, WATER LOSS

01/02-0620 METABOLISM FACTORS, CRAB BEHAVIOR, CHRISTMAS ISLAND RED CRAB GECARCOIDEA NATALIS, ALKALOSIS, ACIDOSIS, BREEDING MIGRATIONS, ENERGY RESERVES, REPRODUCTIVE BEHAVIOR

01/02-1233 METABOLISM RATES, SQUIRRELS, FLYING SQUIRRELS, GLAUCOMA, MAMMAL BEHAVIOR

01/02-1317 METABOLISM RATES, UNIVERSAL METABOLIC RATE, TEMPERATURE EFFECTS ON METABOLISM, SIZE EFFECTS ON METABOLISM, BIOCHEMICAL KINETICS, ALLOMETRY, PLANT METABOLISM, ANIMAL METABOLISM

01/02-0562 METABOLISM SLOW DOWN, POST-MENOPAUSAL WEIGHT GAIN, FITNESS, CORTISOL, STRESS MANAGEMENT, WOMEN'S HEALTH ISSUES

01/02-1763 METABOLITES, ROSEMARINIC ACID, PLANT PHENOLICS, PHYTOPHARMACEUTICALS, HERBAL REMEDIES

01/02-2194 METABOLITES, METHYLSULFONYL-PCB, DEEPWATER SCULPIN, MYOXOCEPHALUS THOMPSONI, GREAT LAKES, CYTOCHROME P4502B (CYP2B), POLYCHLORINATED BIPHENYL (PCB), TOXICOKINETICS, WATER POLLUTION, FISH METABOLISM

01/02-2671 METABOTROPIC GLUTAMATE RECEPTOR, COCAINE DEPENDENCE, ADDICTION, DOPAMINE, SEROTONIN, GLUTAMATE

01/02-2206 METAL ION POLLUTION, EPIPHYTIC MOSS, BIOMONITORS, AIR POLLUTION MEASUREMENTS, MOSS, POLLUTION MONITORING, INDUSTRIAL

01/02-1259 METAL ION TRANSPORT, HOMEOSTASIS, OXIDATIVE STRESS, METABOLIC PATHWAYS, BACTERIAL METABOLISM, MANGANESE (MN), ENDOSPORE DEVELOPMENT, TRACE NUTRIENTS

01/02-1161 METALLOENZYMES, NUTRIENT-NUTRIENT INTERACTION, ZINC DEFICIENCY, MICRONUTRIENTS, DIET AND HEALTH, ATHLETIC PERFORMANCE AND DIET, TRACE ELEMENTS

01/02-2608 METALLOPROTEINASE INHIBITORS, CARDIOVASCULAR DISEASE, EPIDERMAL GROWTH FACTOR (EGF), HEPARIN-BINDING EPIDERMAL GROWTH FACTOR (HB-EGF) SHEDDING, ENZYME ACTIVATION, G-PROTEIN-COUPLED RECEPTOR (GPCR) AGONISTS, ADAM12, CARDIAC HYPERTROPHY, CELL SIGNALING

01/02-0823 METALLOPROTEINASES, CANCER METASTASIS, BREAST CANCER, PARATHYROID HORMONE-RELATED PROTEIN, PAGET/STEPHEN, EWING/JAMES, CANCER/BREAST

01/02-0748 METALLOTHIONEIN, ZINC FINGER PROTEINS, CADMIUM, CELL PROLIFERATION, PROSTATE EPITHELIAL CELLS

01/02-2505 METAL POLLUTION, WATER QUALITY, MINING INDUSTRIES, PREINDUSTRIAL-AGE POLLUTION, LAKE MALAREN, INDUSTRIAL POLLUTION, DIATOM ANALYSES

01/02-0989 METAL PRODUCTION, ACIDIFICATION, ACID RAIN, SULFUR DIOXIDE (SO2), AIR POLLUTION, WATER POLLUTION, ALKALINITY

01/02-2479 METAL TOXICITY, MANGANESE, NUTRIENT BIOAVAILABILITY, STREAM ECOSYSTEMS

01/02-0271 METAMORPHOSIS, BUTTERFLIES, SPACE EXPERIMENTS, CATERPILLARS, COCOONS, MICROGRAVITY, STUDENTS, S*T*A*R*S, SPACEHAB, STUDENT RESEARCH, PAINTED LADY BUTTERFLY

01/02-0015 METAMORPHOSIS, MARINE LIFE, INVERTEBRATE YOUNG, LARVAL DEVELOPMENT, EVOLUTIONARY HISTORY, PLANKTON

01/02-2232 METAPOPULATION, DAPHNIA MAGNA, IMMIGRANT GENES, GENETIC DIVERSITY, HYBRID VIGOR

01/02-1063 METAPOPULATION STRUCTURE, POPULATION DYNAMICS, GENETIC RESCUE HYPOTHESIS, RESCUE EFFECTS, DISTRIBUTION VARIATIONS, INBREEDING DEPRESSION, IMMIGRANT EFFECTS, SILENE ALBA, DROSOPHILA MELANOGASTER

01/02-0138 METASTASIS, MATRIX METALLOPROTEINASE ENZYME (MMP), SKIN CANCER, CANCER/SKIN, MALIGNANT MELANOMA, STROMELYSIN, ANGIOGENESIS, EXTRACELLULAR MATRIX (ECM), IMMUNOREACTIVITY, ENZYME FUNCTIONS, NEOPLASTIC TRANSFORMATIONS

01/02-1033 METASTASIS, BREAST CANCER, ONCOLOGY, CANCER/BREAST, CHEMOKINE RECEPTORS, MALIGNANT CELLS, TUMOR CELL MIGRATION, CXC4 RECEPTOR, CXC12 CHEMOKINE

01/02-1963 METASTASIS, ANGIOGENESIS, TUMORIGENESIS, THROMBOSPONDIN, CHEMOTHERAPY, ANGIOSTATIN, ENDOSTATIN, CANCER TREATMENTS, VASCULAR GROWTH

01/02-0469 METASTASIS FACTORS, CANCER/BREAST, TUMOR LYMPHANGIOGENESIS, VASCULAR ENDOTHELIAL GROWTH FACTOR (VEGF), BREAST CANCER, INTRATUMORAL LYMPHATIC CELL GROWTH

01/02-1975 METASTASIS GENETIC BASIS, CANCER/COLORECTAL, ONCOLOGY, COLORECTAL CANCER, PRL-3 GENE, GENE EXPRESSION

01/02-1133 METASTATIC CANCERS, NATIONAL INSTITUTES OF HEALTH (NIH), NATIONAL CANCER INSTITUTE (NCI), SPONTANEOUS REMISSION, ROSENBERG/STEVEN A., IMMUNE SYSTEM, T LYMPHOCYTES, MALIGNANT MELANOMA, RENAL CELL CANCER, INTERLEUKIN-2, LYMPHOKINE-ACTIVATED KILLER CELL (LAK)

01/02-0118 METASTATIC MELANOMA, NATIONAL CANCER INSTITUTE (NCI), CANCER IMMUNOTHERAPY, TUMOR-INFILTRATING LYMPHOCYTE (TIL), VACCINE DEVELOPMENT

01/02-0590 METEORITES, PLANETS, MICROBIAL LIFE, EARTH, MARS, SOLAR ULTRAVIOLET RAYS, SOLAR SYSTEM, MICROBES, BEGINNING OF LIFE

01/02-1812 METEORITES, SEARCH FOR EXTRATERRESTRIAL INTELLIGENCE (SETI), MARS, HAUGHTON CRATER, HYPERION, ROBOT STUDIES, NATIONAL AERONAUTICS AND SPACE ADMINISTRATION (NASA)

01/02-0878 METEOROLOGY, PLANT POLLINATION, CLIMATOLOGY, POLLEN RELEASE, BIOMETEOROLOGY, RAIN, MOUNTAIN CEDAR POLLEN, ALLERGY FORECASTING

01/02-1716 METFORMIN, DIABETES MELLITUS, WEIGHT CONTROL, LOW-FAT DIET, EXERCISE, TYPE 2 DIABETES

01/02-1782 METHADONE TREATMENT, HEROIN-ASSISTED SUBSTITUTION TREATMENT, INTRAVENOUS DRUG USE, DRUG ADDICTION

01/02-0102 METHAMPHETAMINE LABS, ILLEGAL DRUG PRODUCTION, TOXIC CHEMICAL HAZARDS, ENVIRONMENTAL CONTAMINATION

01/02-0994 METHANE, WETLANDS, PHRAGMITES, COMMON REED, OZONE, GREENHOUSE GASES

01/02-1294 METHANE EMISSIONS, AQUATIC WEEDS, METHANE OXIDATION, RHIZOSPHERES, PADDY FIELDS

01/02-1294 METHANE OXIDATION, METHANE EMISSIONS, AQUATIC WEEDS, RHIZOSPHERES, PADDY FIELDS

01/02-0879 METHANETHIOL, VETERANS ADMINISTRATION, FLATULENCE, INDOLE, SKATOLE, HYDROGEN SULFIDE, DIMETHYL SULFIDE, LEVITT/MICHAEL, COLONIC DETONATION, PURGATIVES, COLITIS

01/02-2176 METHANOGENIC MICROORGANISMS, LIDY HOT SPRINGS, EXTRATERRESTRIAL LIFE-FORMS, EXTREMOPHILE MICROBES, MARS ENVIRONMENT, EUROPA ENVIRONMENT, SUBSURFACE MICROBIAL COMMUNITIES, MICROBIAL COMMUNITIES

01/02-1302 METHOXYCHLOR (MXC), ENDOCRINE DISRUPTERS, VITELLOGENIN PRODUCTION, FISH, WATER POLLUTION, ENVIRONMENTAL ESTROGENS, ESTROGENIC CHEMICALS, RAINBOW TROUT, ONCORHYNCHUS MYKISS

01/02-1450 METHYLENEDIOXYMETHAMPHETAMINE, DRUG RISKS, DANCESAFE, RAVES, ECSTASY (MDMA), HARM REDUCTION

01/02-1787 METHYLENEDIOXYMETHAMPHETAMINE, ECSTASY, PRESCRIPTION DRUG USE, AMPHETAMINES, DRUG ENFORCEMENT ADMINISTRATION (DEA), RESTRICTIVE STATUS, RECREATIONAL DRUG USE, THERAPEUTIC DRUG USE

01/02-2375 METHYLENEDIOXYMETHAMPHETAMINE, NEUROTOXINS, ECSTASY, RECREATIONAL DRUGS, SEROTONIN NEURONS, DRUG-INDUCED BRAIN DAMAGE, HEALTH RISKS

01/02-0311 METHYL JASMONATE, PLANT STRESS, PLANT DEFENSE MECHANISMS, HEAT SHOCK PROTEINS, NICOTIANA ATTENUATA PLANT, SYSTEMIC INDUCTION OF DEFENSIVE COMPOUNDS, PLANT RESPONSE TO DAMAGE, PLANT SIGNALING MOLECULES

01/02-0950 METHYL JASMONATE, VOLATILE ORGANIC COMPOUND (VOC), DEFENSIVE CHEMICALS, PLANT-TO-PLANT SIGNALING, PLANT DEFENSE STRATEGIES, TERPENOIDS, COMMUNICATION MECHANISMS, NATURAL DEFENSES

01/02-0044 METHYL JASMONATE, WILD TOBACCO, NICOTIANA ATTENUATA, SAGEBRUSH, PLANT COMMUNICATION, POLYPHENOL OXIDASE, PLANT DEFENSES, INSECT REPELLENTS, CHEMICAL COMMUNICATION

01/02-0857 METHYLMERCURY, HAIR MERCURY LEVELS, NATIONAL HEALTH AND NUTRITION EXAMINATION SURVEY 1999, NATIONAL RESEARCH COUNCIL (NRC), BLOOD MERCURY LEVELS, COLD VAPOR ATOMIC ABSORPTION SPECTROPHOTOMETRY, COLD VAPOR ATOMIC FLUORESCENCE SPECTROSCOPY, GEOMETRIC MEAN TOTAL BLOOD MERCURY CONCENTRATION

01/02-1631 METHYLMERCURY, MERCURY POISONING, FISH CONCENTRATIONS OF MERCURY, MERCURY EXPERIMENT TO ASSESS ATMOSPHERIC LOADING IN CANADA AND THE U.S. (METAALICUS), POWER PLANT EMISSIONS

01/02-1200 METHYLMERCURY, BOREAL FORESTS, WETLANDS, MERCURY (HG), JACK PINE, BIRCH, TAMARACK, BLACK SPRUCE, EXPERIMENTAL LAKES AREA (ELA), CANADA, COLD VAPOR ATOMIC FLUORESCENCE SPECTROPHOTOMETRY (CVAFS)

01/02-1168 METHYLMERCURY POISONING, HEART DISEASE, STROKE, CANCER, FOOD SAFETY, MERCURY POLLUTION, FISH

01/02-0784 METHYLPHENIDATE, RITALIN, DIAGNOSTIC AND STATISTICAL MANUAL OF MENTAL DISORDERS, ATTENTION DEFICIT HYPERACTIVITY DISORDER (ADHD), HYPERACTIVITY, INATTENTIVENESS

01/02-0420 METHYL SULFONES, DICHLORODIPHENYLETHANE (DDE), POLYCHLORINATED BIPHENYL (PCB), ENVIRONMENTAL POLLUTANTS, MARINE ANIMALS, CLARA-CELL SECRETORY PROTEIN (CCSP), UTEROGLOBIN (UG), MORBILLIVIRUS

01/02-2194 METHYLSULFONYL-PCB, POLYCHLORINATED BIPHENYL (PCB), DEEPWATER SCULPIN, MYOXOCEPHALUS THOMPSONI, GREAT LAKES, CYTOCHROME P4502B (CYP2B), METABOLITES, TOXICOKINETICS, WATER POLLUTION, FISH METABOLISM

01/02- 1826 MEXICAN HABITATS, MAYO CULTURE, ETHNOBOTANY, THORNSCRUB, ENDANGERED ENVIRONMENTS, INDIGENOUS PEOPLE, COASTAL VEGETATION

01/02-0374 MEXICAN MOUNTAIN PINE, TREE-RING ANALYSIS, CROSSDATING, NORTH AMERICAN TROPICS, DENDROCHRONOLOGY, PINUS HARTWEGII, CLIMATE CHANGE MEASUREMENT, VOLCANIC ERUPTION, TREE GROWTH

01/02-0480 MEXICAN TETRA, CAVE HABITATS, CABALLO MORO CAVE, BLIND FISH, PHYLOGENIES, ACTYANAX MEXICANUS

01/02-0067 MEXICO, RAINFORESTS, WILDFIRES, EL OCOTE BIOSPHERE RESERVE, SLASH AND BURN AGRICULTURE, EL NINOS, DROUGHT, UNITED STATES AGENCY FOR INTERNATIONAL DEVELOPMENT (USAID), GLOBAL WARMING

01/02-0971 MEXICO, PARROTS, CONSERVATION, DEFORESTATION, THICK-BILLED PARROTS

01/02-2615 MGN-3 (BIOBRAN), CHEMOTHERAPY, CANCER TREATMENTS, CISPLATIN, DOXORUBICIN

01/02-0473 MHC CLASS I AND II MOLECULES, CYTOTOXIC T LYMPHOCYTE (CTL), CD8+ CELLS, VIRAL PROTEINS, DEOXYRIBONUCLEIC ACID (DNA) IMMUNIZATION, IMMUNE RESPONSES, HUMAN IMMUNODEFICIENCY VIRUS-1 (HIV-1), ANTIGEN-PRESENTING CELL (APC), ACQUIRED IMMUNODEFICIENCY SYNDROME (AIDS)

Keyword Index

01/02-1858 MICE, POLLINATORS, PROTEA SHRUBS, GERBILS, RODENT, AFRICAN LILY, MASSONIA DEPRESSA, POLLINATION VECTORS, FLOWER REPRODUCTION

01/02-1054 MICE CLONES, EPIGENETIC INSTABILITY, CLONING BY NUCLEAR TRANSFER, GENE EXPRESSION, LARGE OFFSPRING SYNDROME, ANIMAL ABERRATIONS, EMBRYONIC STEM (ES) CELLS

01/02-1032 MICE MODELS, T CELL DIFFERENTIATION, ANTIMICROBIAL LYMPHOKINES, ANTIGEN EXPOSURE, MEMORY T CELLS, IMMUNE RESPONSES, CD4 T CELLS

01/02-2525 MICE MUTANTS, AGING, TUMOR SUPPRESSOR PROTEIN, P53 PROTEIN, GENE EXPRESSION

01/02-0002 MICE POPULATIONS, HAZEL DORMOUSE, NATURAL HISTORY, DORMOUSE, DORMICE

01/02-1855 MICE URINE, MAJOR HISTOCOMPATIBILITY COMPLEX (MHC), MAJOR URINARY PROTEINS (MUPS), URINARY PROTEINS, PROTEIN ODOR MARKERS, URINE MARKING, ODOR RECOGNITION, TERRITORIAL BOUNDARIES, SMELL SENSE, SENSE OF SMELL

01/02-2651 MICHIGAN, ZIDOVUDINE (ZDV), HUMAN IMMUNODEFICIENCY VIRUS (HIV), PUBLIC HEALTH GUIDELINES, BIRTH, PERINATAL DISEASE TRANSMISSION, WOMEN'S HEALTH, CHILDREN'S HEALTH, PREGNANCY, DISEASE TRANSMISSION, PREVENTIVE HEALTHCARE

01/02-1445 MICHIGAN BEHAVIORAL RISK FACTOR SURVEILLANCE SYSTEM (BRFSS), HEALTHY LIFESTYLE CHARACTERISTICS (HLC)

01/02-0707 MICROALGAE, CLAW HYPOTHESIS, CLIMATE FEEDBACK PROCESSES, PHYTOPLANKTON, DIMETHYLSULFONIOPROPRIONATE (DMSP), DIMETHYL SULFIDE (DMS), GLOBAL WARMING, TROPOSPHERIC SULFUR, ATMOSPHERIC SULFUR

01/02-2541 MICROARRAY ANALYSIS, GENETIC SIGNATURE IN BREAST CANCER, CARCINOGENESIS, BREAST CANCER PROGNOSIS

01/02-0427 MICROARRAYS, GENOMOTYPING, GENE EXPRESSION PROFILING, BACTERIAL GENOMES

01/02-0910 MICROARRAY TECHNOLOGY, DRUG RESPONSE, GENE POLYMORPHISMS, SINGLE NUCLEOTIDE POLYMORPHISM (SNP), DESIGNER DRUGS, PHARMACOGENOMICS, DEOXYRIBONUCLEIC ACID (DNA) ALTERATIONS, MASS SPECTROMETRY, MICROSPHERE TECHNOLOGY, MICROARRAY TECHNOLOGY, INDIVIDUAL RESPONSE TO DRUGS

01/02-0462 MICROARRAY TECHNOLOGY, DEOXYRIBONUCLEIC ACID (DNA), HUMAN GENOME PROJECT, NONCODING DNA, MONOGENIC DISEASES, GENOME, PROTEOMICS, HEREDITARY DISORDERS

01/02-0910 MICROARRAY TECHNOLOGY, DRUG RESPONSE, GENE POLYMORPHISMS, SINGLE NUCLEOTIDE POLYMORPHISM (SNP), DESIGNER DRUGS, MICROARRAY TECHNOLOGIES, DEOXYRIBONUCLEIC ACID (DNA) ALTERATIONS, MASS SPECTROMETRY, MICROSPHERE TECHNOLOGY, PHARMACOGENOMICS, INDIVIDUAL RESPONSE TO DRUGS

01/02-0425 MICROBES, INFECTIONS, BIOFILMS, BACTERIAL TRANSPORT

01/02-2356 MICROBES, WEST NILE VIRUS, YELLOW FEVER, INFECTIOUS DISEASES, 17D VIRUS STRAIN OF YELLOW FEVER VIRUS, PLAGUES, DENGUE, EBOLA, CRYPTOSPORIDIOSIS

01/02-1197 MICROBES, GASTRITIS, ULCERS, STOMACH CANCER, CANCER/STOMACH, HELICOBACTER PYLORI, ANTIBIOTICS, VACCINES

01/02-0590 MICROBES, PLANETS, METEORITES, EARTH, MARS, SOLAR ULTRAVIOLET RAYS, SOLAR SYSTEM, MICROBIAL LIFE, BEGINNING OF LIFE

01/02-0275 MICROBES, PANSPERMIA, ORIGIN OF LIFE ON EARTH, SPACE TRAVEL

01/02-2514 MICROBES, DETOXIFYING SOIL, CONTAMINATED SOIL, SOIL

01/02-0911 MICROBES, SUBTERRANEAN LIFE, SOIL ECOLOGY

01/02-2199 MICROBIAL COLONIZATION, STREAM ECOLOGY, COARSE PARTICULATE ORGANIC MATTER (CPOM), ORGANIC DETRITUS, CAVE STREAM, NUTRIENT LIMITATION, ENERGY SOURCES, KARST STREAM SYSTEMS, SURFACE STREAMS

01/02-2176 MICROBIAL COMMUNITIES, LIDY HOT SPRINGS, EXTRATERRESTRIAL LIFE-FORMS, METHANOGENIC MICROORGANISMS, MARS ENVIRONMENT, EUROPA ENVIRONMENT, SUBSURFACE MICROBIAL COMMUNITIES, EXTREMOPHILE MICROBES

01/02-0399 MICROBIAL DECOMPOSITION, CARBON DIOXIDE (CO2), PLANT RESPIRATION, SOIL ORGANIC CARBON (SOC), UNITED STATES DEPARTMENT OF AGRICULTURE (USDA), CONSERVATION TILLAGE, CONSERVATION RESERVE PROGRAM (CRP), BUFFER STRIPS, CARBON SEQUESTRATION

01/02-1683 MICROBIAL INFECTIONS, HEART INFECTION, INFECTIVE ENDOCARDITIS, CARDIOVASCULAR DISEASE

01/02-0590 MICROBIAL LIFE, PLANETS, METEORITES, EARTH, MARS, SOLAR ULTRAVIOLET RAYS, SOLAR SYSTEM, MICROBES, BEGINNING OF LIFE

01/02-1824 MICROBIAL LIFE, EUROPA, MARTIAN ECOSYSTEM, WATER ICE, RIO TINTO, ACIDIC WATER, MARINE IRON CONCENTRATIONS

01/02-2452 MICROBIAL METABOLISM, ANAEROBIC METABOLISM, BACTERIAL SUBSTRATE DEGRADATION, SYNTROPHIC ASSOCIATIONS, BUTYRATE DEGRADATION, THERMODYNAMIC LIMITS

01/02-1896 MICROBIAL PATHOGENS, ESCHERICHIA, WATER QUALITY MANAGEMENT, BACTERIAL INFECTIONS, AQUATIC RECREATION

01/02-1272 MICROBIAL PLANKTON, BEAVER LAKE, OLIGOTROPHIC LAKES, ANTARCTIC LAKES, BACTERIAL PRODUCTION, MICROORGANISMS

01/02-2354 MICROBIAL RESISTANCE, ACQUIRED IMMUNODEFICIENCY SYNDROME (AIDS), ANTIMICROBIALS, INFECTIOUS DISEASES, WORLD HEALTH ORGANIZATION (WHO), MODEL LISTS OF ESSENTIAL DRUGS, GLOBAL STRATEGY FOR CONTAINMENT OF ANTIMICROBIAL RESISTANCE

01/02-0342 MICROBIAL SYMBIONTS, POISON, PUFFER FISH, FUGU POISON, NEUROTOXINS, TOXIN, NEWTS, TETRODOTOXIN (TTX), MOLECULAR WEAPONRY, BACTERIAL TOXINS

01/02-1119 MICROBIAL THERAPY, COMMON COLD, RESPIRATORY INFECTIONS, BRONCHODILATOR CHALLENGE, RHINOVIRUS

01/02-2152 MICROBIOLOGICAL KILLING MECHANISMS, ADVANCED OXIDATION PROCESSES (AOPS), OZONE, OXIDIZING DECONTAMINATION AGENT, FOOD INDUSTRY, DECONTAMINATING FOOD PRODUCTION ENVIRONMENT, SANITIZERS

01/02-1822 MICROCAPSULES, DRUG DELIVERY SYSTEMS, TISSUE ENGINEERED MEDICAL PRODUCTS (TEMPS), NORPLANT, LUPRON DEPOT, GLIADEL, TRANSDERMAL DRUG DELIVERY, PULMONARY DRUG DELIVERY, ORAL DRUG DELIVERY, BIO-INCOMPATIBILITY, MICROSPHERES

01/02-1639 MICROCHIP IMPLANTS, DISEASE TREATMENTS, BIOSENSORS, DRUG DELIVERY SYSTEMS, NANOTECHNOLOGY, PHARMACEUTICAL DEVELOPMENTS

01/02-0299 MICROCHIPS, MICROTECHNOLOGY, NANOTECHNOLOGY, DRUG DELIVERY, POLYMER PLUG, BIOSENSORS, MEDICAL ADVANCES

01/02-2188 MICROCLIMATES, BOREAL FOREST, ARTHROPODS, SONGBIRDS, AGRICULTURAL IMPACTS ON FORESTS, FORESTRY, FRAGMENTED EDGE, CANADIAN FORESTS

01/02-0405 MICROCONTAMINANTS, WASTEWATER CONTAMINANTS, RECYCLED WATER, ESTROGENIC HORMONE POLLUTION, PHARMACEUTICALLY ACTIVE COMPOUND (PHAC) POLLUTION, CARCINOGENS, WATER TREATMENT

01/02-1070 MICROCRUSTACEAN FOSSILS, ECOLOGICAL HISTORY, PALEOLIMNOLOGY, PLANKTON, BENTHIC ORGANISMS, PELAGIC ZOOPLANKTON, CLADOCERANS, ANTHROPOGENIC IMPACTS

01/02-1213 MICROELECTRONICS, MEDICAL APPLICATIONS, POROUS SILICON, BIOMATERIALS, BIOSILICON, SMART PILLS, DRUG DELIVERY SYSTEMS, -COCKTAIL' DRUGS

01/02-0221 MICROENCAPSULATED CELLS, ENDOSTATIN, ANGIOGENSIS, CANCER TREATMENT, BRAIN CANCER, MALIGNANT GLIOMAS, XENOGRAFT, CONTINUOUS-RELEASE ENDOSTATIN TECHNIQUE, CANCER/BRAIN

01/02-1555 MICROENVIROMENT, ROW COVERS, GROW TUBES, SMALL FRUIT HORTICULTURE, PROTECTED CULTIVATION, PLANT PROTECTION

01/02-1214 MICROFABRICATED TRANSDUCERS, ANALYTICAL BIOTECHNOLOGY, HUMAN-IMPLANTED NANOMACHINES, SMART DUST, NANOMOTORS, BIOSENSORS, WATER TESTING, MEDICAL TESTING

01/02-1794 MICROFABRICATION, SELF-REPLICATING NANOMACHINES, SELF-ASSEMBLING NANOMACHINES, NANOTECHNOLOGY, NANOSUBMARINES

01/02-0124 MICROGLIA, GLIA CELLS, ASTROCYTES, OLIGOCYTES, NEURONS, MEMORY, BRAIN FUNCTIONS

01/02-0194 MICROGLIA, NEURONAL INJURY, CYTOKINES, CELL-CELL SIGNALING, CHEMOKINES, HUMAN IMMUNODEFICIENCY VIRUS (HIV)-ASSOCIATED DEMENTIA (HAD), NEURONAL APOPTOSIS

01/02-0271 MICROGRAVITY, BUTTERFLIES, METAMORPHOSIS, CATERPILLARS, COCOONS, SPACE EXPERIMENTS, STUDENTS, S*T*A*R*S, SPACEHAB, STUDENT RESEARCH, PAINTED LADY BUTTERFLY

01/02-1502 MICROGRAVITY, CELLS GROWN IN SPACE, WEIGHTLESS ENVIRONMENT, CONVENTIONAL CELL CULTURES, BIOREACTOR, CULTURED CELLS

01/02-1161 MICRONUTRIENTS, NUTRIENT-NUTRIENT INTERACTION, ZINC DEFICIENCY, DIET AND HEALTH, METALLOENZYMES, ATHLETIC PERFORMANCE AND DIET, TRACE ELEMENTS

01/02-1113 MICRONUTRIENTS, SELENIUM (SE), ANTIOXIDANT ACTIVITY, CLINICAL CHEMOPREVENTION TRIALS, CANCER PREVENTION

01/02-1258 MICROORGANISM BEHAVIOR, BACTERIAL COMMUNICATION, POPULATION DENSITY, SPECIES-SPECIFIC LANGUAGE, INTERSPECIES LANGUAGE, HOMOSERINE LACTONE (HSL), OLIGOPEPTIDES, AUTOINDUCERS, CELL-TO-CELL SIGNALING, QUORUM SENSING

01/02-1272 MICROORGANISMS, BEAVER LAKE, OLIGOTROPHIC LAKES, MICROBIAL PLANKTON, BACTERIAL PRODUCTION, ANTARCTIC LAKES

01/02-2434 MICROORGANISMS, ELECTRODES, MARINE SEDIMENTS, SUBSURFACE ENVIRONMENTS, AQUATIC SEDIMENTS, ENERGY HARVESTING, GRAPHITE ELECTRODES, ANODE, GEOBACTERACEAE, ORGANIC MATTER

01/02-0675 MICROORGANISMS, CAVES, SULFURIC ACID, ECOSYSTEMS, UNDERGROUND SPRINGS, HYDROGEN SULFIDE

01/02-0303 MICROORGANISMS, CELLULAR FUNCTIONS, BIOCHEMISTRY, LIVING VERSUS NONLIVING, MOLECULE SCIENCE

01/02-1069 MICROORGANISMS, BACTERIA, SOCIAL BEHAVIOR, COOPERATION, SYMBIOSIS, BEHAVIOR EVOLUTION, EVOLUTION OF BEHAVIOR

01/02-2401 MICROORGANISMS, BACILLUS ANTHRACIS, ANTHRAX, GENOMICS, PUBLIC HEALTH, INFECTIOUS DISEASES, BIOTERRORISM, PATHOGENS, THERAPEUTICS, VACCINE DEVELOPMENT

01/02-0144 MICROPARASITES, BACTERIAL INFECTIONS, POPULATION DYNAMICS, DISEASE RESISTANCE, IMMUNE RESPONSES

01/02-0886 MICROPHONES, MICROSCOPIC EAR, JET PROPULSION LABORATORY, COCHLEA, STEREOCILIA, CARBON NANOTUBES, REMOTE PLANETARY EXPLORATION, INJECTABLE MICROPHONES, CARBON ATOMS, LASER LIGHT PATTERNS

01/02-0477 MICRORAPTOR ZHAOIANUS, NONAVIAN THEROPOD DINOSAURS, ARCHAEOPTERYX, DROMAEOSAURID DINOSAURS, BIRD ANCESTORS, EVOLUTIONARY LINEAGES, FOSSIL RECORD, DINOSAUR EVOLUTION

01/02-1994 MICRORNA (MIRNA), RIBONUCLEIC ACID (RNA), SMALL TEMPORAL RNA (STRNA), SMALL INTERFERING RNA (SIRNA), GENE REGULATION, REGULATORY PATHWAYS, CAENORHABDITIS ELEGANS

01/02-0353 MICROSATELLITE LOCI, MANIHOT ESCULENTA, MANIHOT PRUINOSA, CASSAVA RELATIONSHIPS, GENETIC LINEAGES, CROP DOMESTICATION, WILD PLANT RELATIVES, PLANT ORIGINS, AMAZON BASIN

01/02-0886 MICROSCOPIC EAR, JET PROPULSION LABORATORY, MICROPHONES, COCHLEA, STEREOCILIA, CARBON NANOTUBES, REMOTE PLANETARY EXPLORATION, INJECTABLE MICROPHONES, CARBON ATOMS, LASER LIGHT PATTERNS

01/02-1930 MICROSOMAL FATTY ACIDS, MINK, FOOD CHAIN, HEPATIC MICROSOMES, POLYUNSATURATED FATTY ACIDS, ENVIRONMENTAL BIOMONITORS, POLYCHLORINATED BIPHENYL (PCB), VITAMIN E, MUSTELA VISON

01/02-1822 MICROSPHERES, DRUG DELIVERY SYSTEMS, TISSUE ENGINEERED MEDICAL PRODUCTS (TEMPS), NORPLANT, LUPRON DEPOT, GLIADEL, TRANSDERMAL DRUG DELIVERY, PULMONARY DRUG DELIVERY, ORAL DRUG DELIVERY, BIO-INCOMPATIBILITY, BIOMATERIALS

01/02-0910 MICROSPHERE TECHNOLOGY, DRUG RESPONSE, GENE POLYMORPHISMS, SINGLE NUCLEOTIDE POLYMORPHISM (SNP), DESIGNER DRUGS, MICROARRAY TECHNOLOGIES, DEOXYRIBONUCLEIC ACID (DNA) ALTERATIONS, MASS SPECTROMETRY, PHARMACOGENOMICS, MICROARRAY TECHNOLOGY, INDIVIDUAL RESPONSE TO DRUGS

01/02-0363 MICROSPORIDIAM LIFE CYCLES, PHYTOTELMATIC COMMUNITIES, INTERMEDIATE HOSTS, AMBLYOSPORA, MOSQUITOES CULEX RENATOI, COPEPODS, PARACYCLOPS FIMBRIATUS FIMBRIATUS, PLANTS, ERYNGIUM CABRERAE, HOST-PARASITE INTERACTION, TAXONOMY

01/02-2697 MICROTECHNOLOGY, PHARMACEUTICALS, CAPSULUTION NANOSCIENCE, DRUG DELIVERY, POLYELECTROLYTES, TIME RELEASE MEDICATIONS

01/02-0299 MICROTECHNOLOGY, DRUG DELIVERY, NANOTECHNOLOGY, MICROCHIPS, POLYMER PLUG, BIOSENSORS, MEDICAL ADVANCES

01/02-1118 MICROTECHNOLOGY, DRUG DELIVERY SYSTEMS, NANOTECHNOLOGY, POLYMERIC MICROSPHERES, PHARMACEUTICAL DEVELOPMENTS

01/02-2008 MICROTUBULE COMMON ORIGIN, EUKARYOTE ORIGINS, PROKARYOTES, FTSZ PROTEIN, ACTIN, GUANINE TRIPHOSPHATE (GTP), ADENOSINE TRIPHOSPHATE (ATP)

01/02-1655 MICROTUBULES, CELL DIVISION, MITOTIC SPINDLE, CHROMOSOMES, SPINDLE ORGANIZATION

01/02-1399 MICROVASCULAR LESIONS, RETINA, HYPERTENSION, DIABETES, OPHTHALMOSCOPY, CEREBROVASCULAR RISK, ARTERIOVENOUS NICKING, FOCAL ARTERIOLAR NARROWING, ARTERIOLE-TO-VENULE RATIO (AVR), ATHEROSCLEROSIS RISK IN COMMUNITIES (ARIC)

Keyword Index

01/02-1785 MICROVASCULAR SURGERY, EUROPEAN MEDICAL LEECHES, HIRUDO MEDICINALIS, SALIVA, ANESTHETIC, ANTICOAGULANTS, HIRUDIN, HEMENTIN, ANACONDA LEECHES, AEROMONAS HYDROPHILA, LEECHES

01/02-0904 MICROVENUS, GENETIC ARTISTRY, DAVIS/JOE, MASSACHUSETTS INSTITUTE OF TECHNOLOGY (MIT), ART AND SCIENCE, BACTERIAL GENOMES

01/02-1466 MICROVILLI, SOUR TASTE, UMAMI, TASTE, TASTEBUDS, TASTANTS, TASTE RECEPTORS, DUSTDUCIN, SWEET TASTE

01/02-0437 MICROWAVE RADIOTHERAPY (MWR), HYDROCORTISONE, GLUCOCORTICOIDS, POSTEROIDAL OSTEOPOROSIS, OSTEOPOROSIS PREVENTION, BONE LOSS

01/02-0039 MIDDENS, WOOD RATS, PACKRATS, AMBERAT, FECAL PELLETS, CLIMATE CHANGE RECORDS, CARBON DATING, BERGMANN'S RULE

01/02-1486 MIDDLE CRETACEOUS, DINOSAUR POPULATIONS IN NORTH AMERICA, ZUNICERATOPS CHRISTOPHERI, NOTHRONYCHUS MCKINLEYI, ZUNI BASIN/NEW MEXICO, PALEONTOLOGY, GLOBAL WARMING

01/02-2345 MIDDLE EAR, OUTER EAR, HEARING LOSS, INNER EAR, SENSORY CELLS, COCHLEAR IMPLANTS, AUDITORY NERVES, GENETICALLY ENGINEERED CELLS

01/02-1194 MIDDLE-SCHOOL VACCINATIONS, ADOLESCENTS, HEPATITIS B, MEASLES CONTAINING VACCINE (MCV), VACCINATIONS

01/02-0543 MIDODRINE, LIGHTHEADEDNESS, BLOOD PRESSURE, AUTONOMIC NERVOUS SYSTEM, DIZZINESS, DIURETICS, DEHYDRATION, ORTHOSTATIC HYPOTENSION (OH)

01/02-0983 MIDWAY ATOLL BIRDS SPECIES, PERFLUOROOCTANE SULFONATE (PFOS), FISH-EATING WATER BIRDS, GREAT LAKES REGION, BALD EAGLE, ALBATROSS, FLUORINATED ORGANIC CHEMICALS, HIGH-PERFORMANCE LIQUID CHROMATOGRAPHY (HPLC), ELECTROSPRAY TANDEM MASS SPECTROMETRY (ESMSMS)

01/02-1679 MIDWIFE, PALEOANTHROPOLIGICAL STUDIES, EVOLUTION, BIRTH ASSISTANCE, CHILDBIRTH, FOSSIL HOMINID, EVOLUTIONARY PATTERNS, HUMAN BIRTHS

01/02-0546 MIFEPRISTONE, MANAGEMENT, PREGNANCY TERMINATION, SURGICAL EVACUATION, ULTRASOUND, SPONTANEOUS MISCARRIAGE, MISOPROSTAL

01/02-2666 MIGRAINE, HEADACHES, NEUROVASCULAR DISORDERS, PHARMACOLOGIC THERAPIES, SEROTONIN, TRIPTANS

01/02-2020 MIGRAINE, HEADACHE, ERGOT DERIVATIVES, 5-HYDROXYTRYPTAMINE SEROTONIN (5-HT) RECEPTORS, INTERNATIONAL HEADACHE SOCIETY, TRIPTANS, CRANIAL VASOCONSTRICTION, PERIPHERAL TRIGEMINAL INHIBITION, TRIGENIMALCERVICAL COMPLEX

01/02-2418 MIGRAINE HEADACHES, HEADACHES, BRAIN MECHANISMS, NEUROLOGY, PAIN CONTROL PATHWAYS

01/02-1921 MIGRATION, SONGBIRDS, BIRD HABITATS, LANDSCAPE FOR BIRDS, ATTRACTING BIRDS

01/02-2742 MIGRATION, BIRDS, INSECTS, BIOMECHANICS, ANIMAL FLIGHT, EVOLUTIONARY INFLUENCES, FLIGHT

01/02-0619 MIGRATION BEHAVIOR, CHRISTMAS ISLAND RED CRAB, BREEDING MIGRATION, CRAB BEHAVIOR, LIFE CYCLES, GECARCOIDEA NATALIS

01/02-1327 MIGRATION HISTORY, TAINO INDIANS, MITOCHONDRIAL DEOXYRIBONUCLEIC ACID (MTDNA), RESTRICTION FRAGMENT LENGTH POLYMORPHISM (RFLP), HAPLOGROUPS, POPULATION EXPANSION, NATIVE AMERICAN ANCESTRY, HUMAN ANCESTRIES, PUERTO RICAN POPULATION, GENETIC ANALYSES

01/02-1236 MIGRATION PATTERNS, BIRD BEHAVIOR, NOCTURNAL ANIMALS, SAW-WHET OWLS, OWLS, BREEDING BEHAVIOR

01/02-1675 MIGRATION PATTERNS, CHIMPANZEE CULTURE, MITOCHONDRIAL DEOXYRIBONUCLEIC ACID (MTDNA), HUMAN ORIGINS EVOLUTIONARY TREES, LANGUAGE ACQUISITION, POPULATION GENETICS, EARLY HUMANS, PRIMATE ORIGINS, GENETIC RELATIONSHIPS, MAX PLANCK SOCIETY

01/02-0041 MIGRATION ROUTES, NESTING GROUNDS, BAR-HEADED GEESE, ALTITUDE ADAPTATIONS, MOUNT EVEREST, HIMALAYAN RANGE, TIBET, BIRD FLIGHT

01/02-0330 MIGRATORY ANIMALS, BATS, HUMMINGBIRDS, POLLINATORS, GIANT CACTI, MONARCH BUTTERFLIES, GENETICALLY ENGINEERED CORN

01/02-1572 MIGRATORY BIRDS, BIRD PHYSIOLOGY, FLIGHT EFFICIENCY, FAT STORES, ENERGY USE

01/02-1002 MIGRATORY BIRDS, OSPREYS, ORNITHOLOGY, ANIMAL BEHAVIOR, RAPTORS, SWEDISH OSPREYS, SATELLITE TRACKING OF MIGRATORY BIRDS

01/02-1945 MIGRATORY BIRDS, SANDHILL CRANE, WHOOPING CRANE, CRANE MIGRATION, GRUS CANADENSIS, PLATTE RIVER STAGING CENTER, BIRD BEHAVIOR

01/02-1003 MIGRATORY BIRDS, RAPTORS, OSPREYS, SATELLITE TELEMETRY, BIRD MIGRATION, ORNITHOLOGY

01/02-1577 MIGRAT ORYBIRDS, OWL NATURAL HISTORY, SNOWY OWLS, SNOWY OWLS

01/02-2446 MIGRATORY CONNECTIVITY, CONNECTIVITY, SATELLITE TELEMETRY, ISOTOPE CHEMISTRY, GENETIC MARKERS, TRACKING TECHNOLOGY, CONSERVATION, BIRD BEHAVIOR, RANGE LOCATION

01/02-0387 MIGRATORY FEEDING GROUNDS, SHOREBIRD MIGRATION, HORSESHOE CRABS, DELAWARE BAY, ARCTIC BIRD BREEDING GROUNDS, BIRD BANDING, NEW JERSEY BEACHES

01/02-2136 MIGRATORY INSECTS, DRAGONFLIES, NEW JERSEY, HURRICANE FLOYD EFFECTS, INSECT MIGRATIONS, MONARCH BUTTERFLIES

01/02-0331 MIGRATORY ROUTES, NEOTROPICAL MIGRANTS, HABITAT FRAGMENTATION, NATIONAL PARKS, BIRD WATCHING, SONGBIRD REST STOPS

01/02-0345 MIGRATORY ROUTES, MONARCH BUTTERFLY, CONSERVATION, BUTTERFLIES, INSECT BEHAVIOR

01/02-2466 MIGRATORY SONGBIRDS, WINTERING RANGES, BLACK-THROATED BLUE WARBLERS, ISOTOPE RATIOS, BREEDING POPULATIONS, BIRD CONSERVATION

01/02-2113 MILITARY PILOT TRAINING, CENTRIFUGE TRAINING, G-FET II DYNAMIC FLIGHT SIMULATOR, FIGHTER PILOTS, FLIGHT SIMULATORS, HIGH-G CENTRIFUGE TRAINING

01/02-1300 MILITARY STOCKPILES, MUSTARD AGENT, CHEMICAL WEAPONS DUMP SITES, BURIED MUNITIONS, LEWISITE

01/02-0487 MILK DUCTS, BREAST CANCER, MAMMOGRAPHY, LUMPECTOMY, MASTECTOMY, RADIATION, CHEMOTHERAPY, HORMONE THERAPY, CANCER/BREAST

01/02-1552 MILK PRODUCTION, DAIRY COWS, BOVINE DIETS, FATTY ACIDS, REPRODUCTIVE FUNCTION

01/02-1753 MILK VOLUME, BREAST-FEEDING, BABY HEALTH, MULTIPAROUS MOTHERS

01/02-1471 MILKY WAY, GALACTIC HABITABLE ZONE (GHZ), CIRCUMSTELLAR HABITABLE ZONE, EARTHLIKE PLANETS, EXTRATERRESTRIALS, UNIVERSE HABITATION

01/02-1065 MILLENNIUM ANCESTOR, HUMAN ANCESTORS, HOMO SAPIENS, ORRORIN TUGENENSIS, BIPEDAL HOMINIDS, EVOLUTIONARY RELATIONSHIPS

01/02-0048 MILLIPEDE SECRETIONS, MONKEY BEHAVIOR, MOSQUITO REPELLENT, CAPUCHIN MONKEYS, BENZOQUINONES, CHEMICAL REPELLENTS, INSECT PESTS

01/02-1276 MILL RIVER WATERSHED (MRW), WATER POLLUTION, NONPOINT WATER POLLUTION, WATERSHED POLLUTION, NEW ENGLAND WATER POLLUTION, LAND USE

01/02-0958 MIMICRY, ALLOPATRY, SYMPATRY, SNAKE PROTECTION, VENOMOUS SNAKES, CORAL SNAKES, PROTECTIVE COLORATION, PREDATOR-PREY INTERACTION, KINGSNAKES, ANIMAL BEHAVIOR, BATESIAN MIMICRY

01/02-1010 MIMICRY IN FLOWERS, OPHRYS SPHEGODES, FLOWER POLLINATION, PSEUDOCOPULATION AMONG BEES, BEE MATING BEHAVIOR, ORCHIDS, PHEROMONES, POLLINATION, SYMBIOSIS

01/02-0343 MIMOSA LEAF CURLING, STILT PALM, WALKING PALM, EASTER LILY BULBS, PILOBOLUS FUNGUS, PLANT SURVIVAL, BAMBOO GROWTH, MOVEMENT IN PLANTS

01/02-1721 MINAMATA BAY, WATER POLLUTION, MERCURY POISONING, JAPAN, CHISSO CORPORATION, CEREBRAL CORTEX DAMAGE, TOXIC WASTE

01/02-2120 MIND, INTELLIGENCE, PSYCHOLOGY, MENTAL HYGIENE, BRAIN

01/02-0547 MIND-BODY MEDICINE, PSYCHOSOMATICS, MENTAL ASPECTS OF HEALTH, BEHAVIORAL ASPECTS OF HEALTH, NATIONAL INSTITUTES OF HEALTH, STRESS, EMOTIONS, SEPARATION, LONELINESS

01/02-0599 MIND-BRAIN RELATIONSHIP, CHEMICAL TRANSMISSION, CENTRAL NERVOUS SYSTEM, NOBEL PRIZE, ECCLES/SIR JOHN C., SYNAPSES

01/02-0869 MIND CONTROL, MEDITATION, YOGA, STRESS RELIEF, EXERCISE, STRENGTH TRAINING

01/02-2737 MINERAL DIAGENESIS, ORGANOSILICON, BIOINORGANIC CHEMISTRY, ESSENTIAL ELEMENTS, POLYOATE COMPLEXES, SILICON

01/02-1199 MINERALIZATION, CARTILAGE, BONE, OSTEOPOROSIS, CALCIUM, CORTICAL BONE, TRABECULAR BONE, COMPUTERIZED AXIAL TOMOGRAPHY (CAT) SCAN, PREVENTIVE MEDICINE

01/02-2267 MINERALOCORTICOID, STEROID PRODUCTION, GLUCOCORTICOID, ALDOSTERONE, CARDIOVASCULAR TISSUE, SPIRONOLACTONE, HEART FAILURE TREATMENT, CORTICOSTERONE

01/02-1165 MINERALS, FOOD SUPPLEMENTS, NUTRITIONAL SUPPLEMENTS, VITAMINS, DIET, UPPER INTAKE LEVELS

01/02-2704 MINERALS, FOOD AND DRUG ADMINISTRATION (FDA), PRESCRIPTION DRUGS, HERBAL SUPPLEMENTATION, VITAMINS, MEDICATION USE, OVER-THE-COUNTER DRUGS, DRUG INTERACTIONS

01/02-0541 MINERAL SUPPLEMENTS, MULTIVITAMINS, VITAMINS, DIETARY SUPPLEMENTS, NUTRIENTS, HEART DISEASE, STROKE, SYNTHETIC VITAMINS

01/02-0997 MINERAL WEATHERING, ECTOMYCORRHIZAL FUNGI, NUTRIENT CYCLING, ROOT COLONIZATION, SYMBIOTIC RELATIONSHIPS, PLANT-FUNGI RELATIONSHIPS, FOREST SYSTEMS, ROCK MINERALS, ORGANIC ACID WEATHERING

01/02-0699 MINEROTROPHIC, BOGS, FENS, OLIGOTROPHIC, EUTROPHIC, OMBROTROPHIC, PEATLAND, SPHAGNUM, MAINE WETLAND INVENTORY (MWI), MAINE PEAT RESOURCE INVENTORY (PRI), EVALUATION OF MAINE PEATLANDS (EMP)

01/02-2587 MINIMALLY INVASIVE SURGERY, SURGICAL PROCEDURES, SURGERY, INVASIVE SURGERY, LAPAROSCOPY, OPEN SURGERY, KEYHOLE SURGERY

01/02-2505 MINING INDUSTRIES, WATER QUALITY, INDUSTRIAL POLLUTION, PREINDUSTRIAL-AGE POLLUTION, LAKE MALAREN, METAL POLLUTION, DIATOM ANALYSES

01/02-2735 MINISTERIAL CONFERENCE ON THE PROTECTION OF FORESTS IN EUROPE, PANEUROPEAN BIOLOGICAL AND LANDSCAPE DIVERSITY STRATEGY, AUSTRIA, COUNCIL OF EUROPE, ALPINE CONVENTION, SUSTAINABLE DEVELOPMENT, MULTIFUNCTIONAL LANDSCAPES, FOREST CONSERVATION

01/02-1930 MINK, POLYCHLORINATED BIPHENYL (PCB), FOOD CHAIN, HEPATIC MICROSOMES, POLYUNSATURATED FATTY ACIDS, ENVIRONMENTAL BIOMONITORS, MICROSOMAL FATTY ACIDS, VITAMIN E, MUSTELA VISON

01/02-0679 MINNESOTA, SONY ELECTRONICS, RECYCLING, ZERO WASTE, EXTENDED PRODUCT RESPONSIBILITY, WASTESTREAM

01/02-0040 MINNESOTA DEPARTMENT OF NATURAL RESOURCES, WOLVES, ENDANGERED SPECIES ACT, WILDLIFE CONSERVATION, POPULATION INCREASES, LIVESTOCK LOSSES

01/02-2072 MINORITIES, OBESITY, BODY MASS INDEX (BMI), CHILDHOOD OVERWEIGHT

01/02-2103 MINORITY PATIENTS, RACIAL ASPECTS OF THERAPY, PSYCHOSOCIAL THERAPY, ETHNIC PSYCHOLOGISTS

01/02-0588 MIR, APOLLO 13, MARS, TSIBLIYEV/VASILY, NATIONAL AERONAUTICS AND SPACE ADMINISTRATION (NASA), INTERNATIONAL SPACE STATION, ANTARCTIC EXPEDITIONS, ARCTIC EXPEDITIONS, PSYCHOLOGICAL CHANGE, SPACEFLIGHT COGNITIVE ASSESSMENT TOOL, CORTISOL

01/02-1955 MIRROR SYMMETRY, COGNITIVE PROCESSES, VOLUNTARY MOVEMENT, BIMANUAL COORDINATION, SYMMETRICAL COORDINATION

01/02-1407 MISCARRIAGE RISK, FOLIC ACID, NEURAL TUBE DEFECT (NTD), VITAMIN SUPPLEMENTATION, PRENATAL HEALTH, PUBLIC HEALTH INITIATIVE

01/02-0738 MISMATCH REPAIR SYSTEM, DEOXYRIBONUCLEIC ACID (DNA) REPAIR, TELOMERASE REACTIVATION, TUMORIGENESIS, ONCOLOGY, CANCER CELL PROLIFERATION

01/02-1046 MISMATCH REPAIR SYSTEM, HORIZONTAL GENE TRANSFER, GENE MUTATIONS, DEOXYRIBONUCLEIC ACID (DNA) RECOMBINATION, MUTATOR CELLS, ADAPTIVE EVOLUTION, BACTERIAL GENETICS, INTERSPECIES BACTERIAL CROSSES

01/02-0546 MISOPROSTAL, MANAGEMENT, PREGNANCY TERMINATION, SURGICAL EVACUATION, ULTRASOUND, MIFEPRISTONE, SPONTANEOUS MISCARRIAGE

01/02-0101 MISSISSIPPI DELTA, MISSISSIPPI RIVER, RIVER BASIN ECOLOGY, SWAMP ENVIRONMENT, ATCHAFALAYA SWAMP

01/02-0101 MISSISSIPPI RIVER, ATCHAFALAYA SWAMP, RIVER BASIN ECOLOGY, SWAMP ENVIRONMENT, MISSISSIPPI DELTA

01/02-2485 MISSISSIPPI RIVER, HYPOXIA, WATER, GULF OF MEXICO, EUTROPHICATION, NITROGEN, MARINE ECOSYSTEMS, POPULATION

01/02-1006 MISSISSIPPI RIVER BASIN, EXOTIC SPECIES, NONNATIVE SPECIES, AQUACULTURE, BLACK CARP, FISH ECOLOGY, ZEBRA MUSSEL, MOLLUSK PREDATORS, ENVIRONMENTAL ISSUES

01/02-1589 MISSOURI EVENING PRIMROSE, HAWK MOTH, OENOTHERA MACROCARPA, POLLINATION LIMITATION, HABITAT FRAGMENTATION, PLANT REPRODUCTION, BET-HEDGING

01/02-0986 MISSOURI-MISSISSIPPI RIVER, CONGO RIVER, ORINOCO RIVER, AMAZON RIVER, SPECIES DIVERSITY, FRESHWATER FISH, SOUTH AMERICA, GONDWANA, LATITUDINAL DIVERSITY GRADIENT

01/02-0938 MISTLETOES, PARASITIC ORGANISMS, PHYTOPLASMIC PARASITES, SPRUCE BROOM RUST FUNGI, FIR RUST, WITCHES' BROOMS

01/02-0025 MITE TRANSMISSION, FEATHER MITES, PASSERINE BIRDS, BIRD FITNESS, PARASITE LOAD, HAMILTON-ZUK HYPOTHESIS, HOST-PARASITE INTERACTIONS, PLUMAGE DICHROMATISM

01/02-2692 MITHRIL PROJECT, WEARABLE COMPUTERS, GLOBAL POSITIONING SYSTEM (GPS), COMPUTERS AND CLOTHING, PERSONAL COMPUTERS, ARTIFICIAL INTELLIGENCE

Keyword Index

01/02-1207 MITOCHONDRIA, ORGANELLES, LIVING CELLS, PROBE ENCAPSULATED BY BIOLOGICALLY LOCALIZED EMBEDDING (PEBBLE), ADENOSINE TRIPHOSPHATE (ATP), NEUROTRANSMISSION, CARDIOLIPIN

01/02-2328 MITOCHONDRIAL DEFICITS, NEURODEGENERATIVE DISORDER, CYTOSINE-ADENINE-GUANINE (CAG) TRIPLETS, AUTOSOMAL DOMINANT DISORDER, ALLELES, CHOREA, POLYGLUTAMINE TRACT, COENZYME-Q, HUNTINGTON'S DISEASE, MEDIUM SPINY NEURONS

01/02-1072 MITOCHONDRIAL DEOXYRIBONUCLEIC ACID (MTDNA), GENETIC LINEAGES, PHYLOGENETIC RELATIONSHIPS, CATTLE EVOLUTION, EUROPEAN CATTLE ORIGIN, DOMESTICATION OF CATTLE, NEAR EAST CATTLE

01/02-0320 MITOCHONDRIAL DEOXYRIBONUCLEIC ACID (MTDNA), AVIAN FAMILY EMBERIZIDAE, CLADES, GENETIC CLASSIFICATION, MOLECULAR PHYLOGENIES, EXPANSION OF DISTRIBUTION, BUNTINGS, SPARROWS, MORPHOLOGICAL CLASSIFICATION, ADAPTIVE RADIATION, BIRD CLASSIFICATION

01/02-0722 MITOCHONDRIAL DEOXYRIBONUCLEIC ACID (MTDNA), FOSSIL STUDIES, GENETIC RELATIONSHIPS, HOMO SAPIENS, NEANDERTHALS, EVOLUTIONARY LINEAGES, HUMAN ORIGINS, OUT-OF-AFRICA THEORY

01/02-2005 MITOCHONDRIAL DEOXYRIBONUCLEIC ACID (MTDNA), RESTRICTION FRAGMENT LENGTH POLYMORPHISM, ANCIENT HUMAN DNA AUTHENTICATION

01/02-1327 MITOCHONDRIAL DEOXYRIBONUCLEIC ACID (MTDNA), TAINO INDIANS, NATIVE AMERICAN ANCESTRY, RESTRICTION FRAGMENT LENGTH POLYMORPHISM (RFLP), HAPLOGROUPS, POPULATION EXPANSION, MIGRATION HISTORY, HUMAN ANCESTRIES, PUERTO RICAN POPULATION, GENETIC ANALYSES

01/02-1675 MITOCHONDRIAL DEOXYRIBONUCLEIC ACID (MTDNA), CHIMPANZEE CULTURE, MAX PLANCK SOCIETY, HUMAN ORIGINS EVOLUTIONARY TREES, LANGUAGE ACQUISITION, POPULATION GENETICS, EARLY HUMANS, PRIMATE ORIGINS, GENETIC RELATIONSHIPS, MIGRATION PATTERNS

01/02-1478 MITOCHONDRIAL DEOXYRIBONUCLEIC ACID (MTDNA), DEOXYRIBONUCLEIC ACID (DNA) TESTING, FORENSIC TESTING, WORLD TRADE CENTER DISASTER, BODY IDENTIFICATION

01/02-1321 MITOCHONDRIAL DEOXYRIBONUCLEIC ACID (MTDNA), CELL-FUSION TECHNIQUES, POLYMERASE CHAIN REACTION (PCR), CYTOCHROME OXIDASE HISTOCHEMISTRY, MUTANT MTDNA DISEASE PREVENTION

01/02-2324 MITOCHONDRIAL DIABETES, MUTATIONS IN MITOCHONDRIAL DEOXYRIBONUCLEIC ACID (MTDNA), MATERNALLY INHERITED MITOCHONDRIAL DIABETES AND DEAFNESS (MIDD), DEAFNESS

01/02-1058 MITOCHONDRIAL DNA (MTDNA), EVOLUTIONARY LINEAGES, DEOXYRIBONUCLEIC ACID (DNA), CHROMOSOMES, HUMAN ORIGINS, GENETIC MARKERS, MUTATIONS, NATURAL SELECTION

01/02-0169 MITOCHONDRIAL DNA (MTDNA), EVOLUTIONARY INFERENCE, POPULATION GENETICS, GENEALOGICAL HISTORIES, AUTOSOMAL DNA, Y-CHROMOSOME MARKERS, GENETIC MARKERS, PHYLOGENIES, HUMAN EVOLUTION, DEOXYRIBONUCLEIC ACID (DNA) SEQUENCE VARIATIONS

01/02-1337 MITOCHONDRIAL MUTATIONS, SPERM MOBILITY DECREASES, MALE FERTILITY, POPULATION VIABILITY

01/02-2033 MITOGENESIS, MALIGNANCIES, ANGIOGENESIS, HEMATOLOGIC MALIGNANCIES, VASCULAR ENDOTHELIAL GROWTH FACTOR (VEGF), MYELOPROLIFERATIVE DISEASE, ENDOTHELIAL CELLS

01/02-0432 MITOGENS, SIGNAL TRANSDUCTION, PROTEIN KINASES, GROWTH FACTORS, CARCINOGENESIS, POLYAMINES

01/02-0163 MITOSIS, CENTROSOMES, CENTRIOLES, KARYOPLASTS, CELL CYCLES, POSTEMBRYONIC MITOSIS, DEOXYRIBONUCLEIC ACID (DNA) REPLICATION

01/02-0164 MITOSIS, CENTROSOMES, CELL DIVISION, CYTOKINESIS, CENTRIOLES

01/02-0745 MITOSIS, CENTROSOME DUPLICATION, CELL CYCLE, PERICENTRIOLAR MATERIAL (PCM), CHROMOSOME REPLICATION

01/02-0454 MITOSIS PHASE, GAP 1 PHASE, CELL CYCLE, DEOXYRIBONUCLEIC ACID (DNA) SYNTHESIS, CYCLIN-DEPENDENT KINASE (CDK), RETINOBLASTOMA (RB) PROTEIN, TRANSCRIPTION FACTOR P53, HUMAN PAPILLOMAVIRUS, HUMAN HERPESVIRUS 8 (HHV8)

01/02-1655 MITOTIC SPINDLE, CELL DIVISION, MICROTUBULES, CHROMOSOMES, SPINDLE ORGANIZATION

01/02-0214 MITRAL VALVE PROLAPSE, HEART MURMURS, ECHOCARDIOGRAPHY, STENOSIS, AORTIC VALVE SCLEROSIS

01/02-1786 MOBILE PHONES, AUTOMATED AIRCRAFT SYSTEMS, AUTOMATIC TRAIN PROTECTION (ATP) SYSTEM, AUTOMOTIVE SAFETY SYSTEMS, STRESS, TUNNEL VISION, SLEEPINESS, ERGONOMICS, FATIGUE DETECTION SYSTEMS, PSYCHOLOGY, AUTOMATION

01/02-0898 MOBILE PHONES, CELL PHONE SIGNALS, DOPPLER RADAR, REMOTE HEALTH MONITORING, VITAL SIGN MONITORING

01/02-0279 MOCHICA CULTURE, PALEOCLIMATOLOGY, AKKADIAN CULTURE, MAYAN, DUST BOWL, TIWANAKU, CLIMATE CHANGE

01/02-1517 MOCK TURTLE, CARROLL/LEWIS, ALICE IN WONDERLAND, TENNIEL/JOHN, GREEN SEA TURTLE, ALLIGATOR SNAPPING TURTLE, COMMON SNAPPING TURTLE, LOUISIANA, DEOXYRIBONUCLEIC ACID (DNA) ANALYSIS, TURTLE MEAT

01/02-1178 MODELING CYCLING, TRACK CYCLING, COMPETITIVE CYCLING, CYCLING, HUMAN LOCOMOTION

01/02-2354 MODEL LISTS OF ESSENTIAL DRUGS, ACQUIRED IMMUNODEFICIENCY SYNDROME (AIDS), ANTIMICROBIALS, MICROBIAL RESISTANCE, WORLD HEALTH ORGANIZATION (WHO), INFECTIOUS DISEASES, GLOBAL STRATEGY FOR CONTAINMENT OF ANTIMICROBIAL RESISTANCE

01/02-0243 MODERATE ALCOHOL CONSUMPTION, BREAST CANCER RISK, HEART DISEASE RISK, NURSES' HEALTH STUDY, ALCOHOL DEHYDROGENASE, WOMEN'S HEALTH

01/02-0564 MODERATE-INTENSITY EXERCISE, CIGARETTE SMOKING, HEALTHY DIET, CORONARY HEART DISEASE RISK FACTORS, BODY MASS INDEX (BMI), WAIST TO HIP RATIO, CHOLESTEROL LEVELS, TRIGLYCERIDE LEVELS, BLOOD PRESSURE

01/02-1601 MODERN GOLD MINING, GOLD RUSH, GOLD, GENERAL MINING LAW, TOXIC POLLUTION

01/02-2010 MODERN HUMANS, DENTAL DEVELOPMENT, DEVELOPMENTAL PROCESSES, TEETH EVOLUTIONS, EVOLUTIONARY ADAPTATIONS, HOMO HABILIS, HOMO ERECTUS, AUSTRALOPITHECUS, HUMAN EVOLUTION

01/02-1901 MODERN NATURALISTS, NATURALISTS, NATIVE PEOPLE, NATURE

01/02-1331 MODERN VERTEBRATES, APATOSAURUS, PSITTACOSAURUS MONGOLIENSIS, GROWTH COMPARISONS, DINOSAUR GROWTH RATES

01/02-2024 MODIFIED RANKIN SCALE, STROKE, NEUROTRANSMITTERS, GLUTAMATE RECEPTOR LIGAND, APTIGANEL HYDROCHLORIDE, NATIONAL INSTITUTES OF HEALTH (NIH) STROKE SCALE, ISCHEMIC STROKE, COMPUTED TOMOGRAPHY (CT) SCAN, HYPERTENSION, VENTRICULAR ARRHYTHMIA, CEREBRAL EDEMA

01/02-1112 MODIFIER GENES, GENE-ENVIRONMENT INTERACTIONS, TUMOR SUPPRESSOR GENES, GENE MUTATION, DEOXYRIBONUCLEIC ACID REPAIR GENES, ADENOMA-CARCINOMA SEQUENCE, ONCOGENES, COLORECTAL CANCER, CARCINOGENESIS, CANCER/COLORECTAL

01/02-1791 MODUS TOLLENS, HYPOTHESES TESTING, SCIENTIFIC METHOD, FALSIFICATION, INDUCTIVISM, EXPERIMENTAL SCIENCE, HISTORICAL HYPOTHESES

01/02-1841 MOISTURE CONSERVATION, AMPHIBIAN SKIN, FROGS, SKIN WIPING

01/02-0561 MOISTURE LOSS, DRY SKIN, MOISTURIZERS, LIPOSOMES, VITAMIN E, OCCLUSIVES, HUMECTANTS, COLLAGEN, ELASTIN, ANTI-AGING CREAMS, VASELINE INTENSIVE CARE

01/02-2673 MOISTURE LOSS, DRY SKIN, WINTER'S DRYING EFFECTS, HUMIDIFIED AIR, SORE THROAT, NOSE BLEEDS

01/02-0561 MOISTURIZERS, MOISTURE LOSS, DRY SKIN, LIPOSOMES, VITAMIN E, OCCLUSIVES, HUMECTANTS, COLLAGEN, ELASTIN, ANTI-AGING CREAMS, VASELINE INTENSIVE CARE

01/02-2502 MOJAVE DESERT, CONSERVATION BIOLOGY, ECOSYSTEMS, ARCTIC, EGLIN AIR FORCE BASE, WILD SPECIES

01/02-0683 MOJAVE TRIBES, AMARGOSA RIVER, PUPFISH, DEATH VALLEY NATIONAL PARK, SLEEPING CIRCLES, INDIAN SHELTER CAVES, MYSTERY RINGS

01/02-2228 MOL, ISLAND ECOSYSTEMS, FLORIDA APPLESNAIL, ASIAN CLAM, GIANT FLOATER, INVASIVE SPECIES, ECOSYSTEM BALANCE, CRAYFISH, PUERTO RICAN AQUATIC INVERTEBRATES

01/02-2647 MOLARS, DENTAL CARE, ORAL SURGERY, WISDOM TEETH, CYSTS, IMPACTED MOLARS, TOOTH EXTRACTION

01/02-1376 MOLECULAR BIOLOGY, ARTIFICIAL BLOOD, HEMOGLOBIN, BLOOD SUBSTITUTES, SYNTHETIC BLOOD, TRANSFUSIONS, BIOMEDICAL RESEARCH, BIOCHEMISTRY

01/02-0281 MOLECULAR CHEMISTRY, PROTEIN FOLDS, FOLDS, STRUCTURAL BIOCHEMISTRY, PLATONIC MODEL, BIOCHEMISTRY, BIOLOGY

01/02-0586 MOLECULAR CLOCK, GENETICS, CIRCADIAN CYCLE, NEGATIVE FEEDBACK LOOP, VIVID PROTEIN, GATING, LIGHT RESPONSE, NEUROSPORA CRASSA, ENTRAINMENT

01/02-0636 MOLECULAR DATA, CONSERVATION STRATEGIES, PLANT TAXA VARIABILITY, MORPHOLOGICAL DATA, PLANT CONSERVATION, ENDANGERED SPECIES, GENETIC DIVERGENCE, SEDUM INTEGRIFOLIUM

01/02-1816 MOLECULAR ELECTRONICS, DEOXYRIBONUCLEIC ACID (DNA), GENETIC CODES, GENETIC ENGINEERING, ELECTRON TRANSFER

01/02-0170 MOLECULAR GENEALOGIES, HUMAN EVOLUTION, POPULATION GENETICS, SINGLE NUCLEOTIDE POLYMORPHISMS, DEOXYRIBONUCLEIC ACID (DNA) SEQUENCE POLYMORPHISMS, EVOLUTIONARY INFERENCE, CHROMOSOMAL MARKERS, GENEALOGICAL HISTORIES

01/02-1126 MOLECULAR GENETICS, SKELETAL BIOLOGY, KNOCKOUT MICE, GENETIC ENGINEERING, SKELETAL DEVELOPMENT, SKELETAL MAINTENANCE, SKELETAL DISEASES

01/02-1325 MOLECULAR GENETICS, BRAIN TUMORS, MEMORIAL SLOAN-KETTERING CANCER CENTER (MSKCC), GENETIC TUMOR ANALYSIS, CANCER THERAPY, ONCOGENES, TUMOR SUPPRESSOR GENES, NEUROBLASTOMA (NB) STAGING, CHILDHOOD CANCERS

01/02-1992 MOLECULAR HINGE-BENDING MOTION, LIGAND BINDING, PROTEIN HINGES, BIOSENSORS, ELECTROCHEMICAL BIOSENSORS

01/02-1371 MOLECULAR-LEVEL ASSAYS, BACTERIAL INFECTIONS, FOOD AND DRUG ADMINISTRATION (FDA), GENOMICS, VANCOMYCIM, PEPTIDE CHAINS, PHARMACEUTICALS, WHOLE-CELL SCREENING, ANTIBIOTIC-RESISTANT BACTERIA

01/02-1837 MOLECULAR MARKER, POACEAE, GRAMINEAE, FORAGE GRASS, TURFGRASS, GRASS CULTIVAR DEVELOPMENT, GENETIC TRANSFORMATION, SOMATIC HYBRIDIZATION, CULTURE, TISSUE CULTURE, DEOXYRIBONUCLEIC ACID (DNA) SEQUENCING

01/02-1722 MOLECULAR MECHANISMS, DRUG-RESISTANT BACTERIA, 50S RIBOSOMAL SUBUNIT, DEINOCOCCUS RADIODURANS, PEPTIDYL TRANSFERASE, EUBACTERIA STRUCTURE, HIGH-RESOLUTION CRYSTALLOGRAPHIC STRUCTURE OF BACTERIA, ANTIBIOTIC RESISTANCE, ANTIBIOTIC COMPLEXES

01/02-1035 MOLECULAR MECHANISMS OF THERMOSTABILIZATION, THERMOPHILIC ORGANISMS, ENZYME STABILITY, HYPERTHERMOPHILIC ENZYMES, MESOPHILIC ENZYMES, HYPERTHERMOPHILIC ORGANISMS, ORIGINS OF LIFE ON EARTH, HEAT RESISTANCE, EXTREME ENVIRONMENTS

01/02-1962 MOLECULAR MEMORY, EMBRYONIC CELL FATE, CELL IMPRINTING, PRIMORDIAL GERM CELL (PGS), CLONING

01/02-1392 MOLECULAR MIMICRY, AUTOIMMUNE DISEASES, IMMUNOREACTIVITY, ANTIGEN-SPECIFIC CROSS-REACTIVITY, LIPOPOLYSACCHARIDES (LPS), IMMUNOSUPPRESSIVE CYTOKINES, DETERMINANT SPREADING

01/02-1820 MOLECULAR MOTION, RANDOM BEHAVIOR, MAMMALIAN ARTERIES, ENERGY STORAGE, RUBBERY PROTEINS, NATURAL RANDOMNESS

01/02-2116 MOLECULAR OBSERVATIONS, NANOMANIPULATOR, VIRTUAL REALITY (VR), SCANNING-PROBE MICROSCOPE, TUNNELING ELECTRONICS, THREE-DIMENSIONAL (3D) MICROSCOPY

01/02-1358 MOLECULAR ONCOLOGY, CANCER TREATMENTS, MONOCLONAL ANTIBODIES, ANTI-ANGIOGENESIS AGENTS, TYROSINE KINASE INHIBITORS, EPIDERMAL GROWTH FACTOR RECEPTOR, VASCULAR ENDOTHELIAL GROWTH FACTOR, GLEEVEC

01/02-0320 MOLECULAR PHYLOGENIES, AVIAN FAMILY EMBERIZIDAE, CLADES, MITOCHONDRIAL DEOXYRIBONUCLEIC ACID (MTDNA), GENETIC CLASSIFICATION, EXPANSION OF DISTRIBUTION, BUNTINGS, SPARROWS, MORPHOLOGICAL CLASSIFICATION, ADAPTIVE RADIATION, BIRD CLASSIFICATION

01/02-0638 MOLECULAR STIMULI TRANSPORT, FAN ORGANS, PHEROMONES, COMMUNICATION WITH ENVIRONMENT, ROBOTICS, INVERTEBRATE BEHAVIOR, CHEMORECEPTION, CRAYFISH COMMUNICATION

01/02-1050 MOLECULAR SWITCHES, RAP1 PROTEIN, GROWTH FACTOR-INDUCED ACTIVATION, G PROTEINS, PHOTOBLEACHING TECHNIQUE, PROTEIN ACTIVATION, RAS FAMILY, GENE EXPRESSION PROFILES, SIGNALING CASCADES

01/02-1974 MOLECULAR SWITCHES, METABOLIC REACTIONS, GUANINE NUCLEOTIDE-BINDING PROTEIN (GNBP), PROTEIN FUNCTIONS

01/02-2432 MOLECULAR SYNTHESIS, PHOSPHORYLATION, PEPTIDE CATALYSTS, KINASE MIMIC, PENTAPEPTIDES, COMPLEX MOLECULE

01/02-1064 MOLECULAR SYSTEMATICS, CORBICULATE BEES, PHYLOGENETIC TREES, MORPHOLOGICAL CHARACTERISTICS, SOCIAL BEES, TOTAL EVIDENCE ANALYSIS, EVOLUTIONARY RELATIONSHIPS, BEE EVOLUTION

01/02-2214 MOLECULAR TRACING, NONNATIVE SPECIES, ECOLOGICAL CONSEQUENCES, COASTAL ECOSYSTEMS, NATIVE COMMUNITY STRUCTURE, INVASIVE SPECIES

01/02-1952 MOLECULAR TRANSPORT, PROTEIN LOCOMOTION, KINESIN MOVEMENT, MOTOR PROTEINS, FUNGAL KINESINS, NEUROSPORA CRASSA

01/02-2549 MOLECULAR TRANSPORT, ANION CHANNELS, CHLORIDE ION CHANNELS (CLC), CELLULAR TRANSPORT PROCESSES, ION SELECTIVITY, PROTEIN SUBUNITS

01/02-0342 MOLECULAR WEAPONRY, POISON, PUFFER FISH, FUGU POISON, NEUROTOXINS, TOXIN, NEWTS, MICROBIAL SYMBIONTS, TETRODOTOXIN (TTX), BACTERIAL TOXINS

Keyword Index

01/02-1311 MOLECULE DEGRADATION, MACROAUTOPHAGY, AUTOPHAGY, CELL SURVIVAL MECHANISMS, YEAST METABOLISM, ADAPTIVE MECHANISMS, CELL STARVATION, EUKARYOTE CELL PHYSIOLOGY

01/02-0303 MOLECULE SCIENCE, CELLULAR FUNCTIONS, BIOCHEMISTRY, LIVING VERSUS NONLIVING, MICROORGANISMS

01/02-0942 MOLE LIFE HISTORY, EASTERN MOLE, STAR-NOSED MOLE, HAIRY-TAILED MOLE

01/02-1295 MOLE-RATS, RODENTS, SOCIAL ANIMALS, COLLECTIVE BEHAVIOR AMONG MAMMALS, EUSOCIAL MAMMALS, ANIMAL BEHAVIOR, VERTEBRATE BIOLOGY, REPRODUCTIVE BEHAVIOR, AFRICAN MOLE-RATS

01/02-2171 MOLE SALAMANDERS, AMBYSTOMA TALPOIDEUM, AMBYSTOMATIDAE, BREEDING BEHAVIOR, FOREST, WETLANDS, SALAMANDER

01/02-0332 MOLE SALAMANDERS, CAUDATA, SALAMANDERS, ENDANGERED SPECIES, AMPHIBIANS, ASEXUAL REPRODUCTION, AMBYSTOMA

01/02-0407 MOLLUSCIVOROUS DUCKS, QUAGGA MUSSELS, DREISSENID MUSSELS, EXOTIC SPECIES, NONNATIVE SPECIES, LIMNOLOGY, ZEBRA MUSSELS, MOLLUSCIVOROUS FISH, GREAT LAKES

01/02-0407 MOLLUSCIVOROUS FISH, QUAGGA MUSSELS, DREISSENID MUSSELS, EXOTIC SPECIES, NONNATIVE SPECIES, LIMNOLOGY, MOLLUSCIVOROUS DUCKS, ZEBRA MUSSELS, GREAT LAKES

01/02-1006 MOLLUSK PREDATORS, EXOTIC SPECIES, NONNATIVE SPECIES, AQUACULTURE, MISSISSIPPI RIVER BASIN, FISH ECOLOGY, ZEBRA MUSSEL, BLACK CARP, ENVIRONMENTAL ISSUES

01/02-0050 MOLLUSKS, SHELL FORMATION, BIVALVES, PERIOSTRACUM, UNIONIDAE, BIOMINERALIZATION OF SHELLS, GASTROPOD DEVELOPMENT, FRESHWATER MUSSELS

01/02-2564 MOLLUSKS, CRETACEOUS CLIMATE, FOSSILS, BIVALVE EVOLUTION, RUDISTS, MARINE INVERTEBRATES, REEF BUILDERS, CLIMATE CHANGES

01/02-2170 MOLOTHRUS ATER, PROTHONOTARY WARBLER, PROTONOTARIA CITREA, FOREST MANAGEMENT, CACHE RIVER WETLANDS (CRW), BREEDING BEHAVIOR, ECOSYSTEM RESTORATION, BROWN-HEADED COWBIRD, BIRD BEHAVIOR, BROOD PARASITISM

01/02-2160 MONARCH BUTTERFLIES, NONNATIVE PLANTS, EUCALYPTUS TREES, WEED TREES, ENVIRONMENTAL IMPACTS

01/02-0691 MONARCH BUTTERFLIES, BACILLUS THURINGIENSIS (BT) CORN, POLLEN, GENETICALLY ENGINEERED CROPS, ENVIRONMENTAL PROTECTION AGENCY (EPA), AGRICULTURE

01/02-2136 MONARCH BUTTERFLIES, DRAGONFLIES, NEW JERSEY, HURRICANE FLOYD EFFECTS, INSECT MIGRATIONS, MIGRATORY INSECTS

01/02-0330 MONARCH BUTTERFLIES, BATS, HUMMINGBIRDS, MIGRATORY ANIMALS, GIANT CACTI, POLLINATORS, GENETICALLY ENGINEERED CORN

01/02-0702 MONARCH BUTTERFLIES, NORTHEASTERN UNITED STATES, HABITAT LOSS, CABBAGE WHITE BUTTERFLY, PIERIS RAPAE, ORANGE SULFUR BUTTERFLY, COLIAS EURYTHEME, BUTTERFLY POPULATIONS, DANAUS PLEXIPPUS, OVERSTORY TREES

01/02-0345 MONARCH BUTTERFLIES, MIGRATORY ROUTES, CONSERVATION, BUTTERFLIES, INSECT BEHAVIOR

01/02-0670 MONARCH BUTTERFLIES, TRANSGENIC INSECTICIDAL CORN, GENETICALLY ENGINEERED CROPS, LEPIDOPTERAN PESTS, IMPROVED CROP PERFORMANCE, BROAD-SPECTRUM INSECTICIDES, PESTICIDE USE, BACILLUS THURINGIENSIS (BT), EUROPEAN CORN BORER, OSTINIA NUBILALIS

01/02-2422 MONELL CHEMICAL SENSES CENTER, PHEROMONES, CHEMOSENSORY IRRITATION, POST-TRAUMATIC STRESS DISORDER, WORLD TRADE CENTER, ENVIRONMENTAL MALODORS

01/02-2733 MONITORING TROPICAL FOREST ECOSYSTEMS, SCIENTIFIC MONITORING POSTS, TROPICAL ECOSYSTEMS, CONSERVATION, ENVIRONMENTAL INFORMATION RESOURCES, BIOLOGICAL FIELD STATION (BFS), DATA COLLECTION

01/02-2184 MONKEY BEHAVIOR, HANUMAN LANGURS, SOCIETAL STRUCTURE, LANGURS, REPRODUCTIVE BEHAVIOR, HAREMS

01/02-0048 MONKEY BEHAVIOR, CAPUCHIN MONKEYS, MOSQUITO REPELLENT, MILLIPEDE SECRETIONS, BENZOQUINONES, CHEMICAL REPELLENTS, INSECT PESTS

01/02-1053 MONKEY MEMORY PERFORMANCE, NEURAL MEMORY CORRELATES, WORKING MEMORY, PRIMARY VISUAL CORTEX (V1), MEMORY FORMATION, NEURONAL ACTIVITY, VISUAL FIELD, DELAYED-RESPONSE TASK, SACCADE EYE MOVEMENT, SENSORY

01/02-1020 MONOALLELIC GENE EXPRESSION, GERMLINE CELLS, DEOXYRIBONUCLEIC ACID (DNA) METHYLATION, GENE IMPRINTING, EPIGENETIC MODIFICATIONS, HERITABLE EPIGENETIC MODIFICATIONS, MAMMALIAN INHERITANCE

01/02-1982 MONOAMINE OXIDASE (MAO) INHIBITORS, MEMORY CONSOLIDATION, INTELLIGENCE, RAPID EYE MOVEMENT (REM) SLEEP, DEPRIVATION OF REM SLEEP, LEARNING

01/02-1316 MONOCLONAL ANTIBODIES, HUMAN ANTIMOUSE ANTIBODY (HAMA) RESPONSE, ANTIBODY PRODUCTION, LYMPHOCYTES, MURINE ANTIBODIES

01/02-1358 MONOCLONAL ANTIBODIES, MOLECULAR ONCOLOGY, CANCER TREATMENTS, ANTI-ANGIOGENESIS AGENTS, TYROSINE KINASE INHIBITORS, EPIDERMAL GROWTH FACTOR RECEPTOR, VASCULAR ENDOTHELIAL GROWTH FACTOR, GLEEVEC

01/02-2616 MONOCLONAL ANTIBODIES, ANTI-ANTHRAX THERAPIES, BACILLUS ANTHRACIS, PASSIVE IMMUNITY, COUNTERING ANTHRAX INFECTION, IMMUNE PLASMA

01/02-1689 MONOCLONAL ANTIBODIES, ACQUIRED IMMUNODEFICIENCY SYNDROME (AIDS), HIGHLY ACTIVE ANTIRETROVIRAL TREATMENT (HAART), DRUG RESISTANCE, ENTRY INHIBITORS, HUMAN IMMUNODEFICIENCY VIRUS (HIV), IMMUNE REGULATION, ADRENAL STEROID ANALOGS, CLINICAL DRUG TRIALS

01/02-2604 MONOCLONAL ANTIBODIES, CANCER BIOTHERAPIES, IMMUNOCONJUGATES, TUMOR ANTIGENS, ANTIBODIES, ANTIGEN-ANTIBODY INTERACTIONS, ANTI-IDIOTYPE VACCINES, ANTI-TUMOR IMMUNE EFFECTS, BIOTHERAPIES, IDIOTOPES, IDIOTYPES

01/02-1114 MONOCLONAL ANTIBODY THERAPY, VIRAL PROPHYLAXIS, RIBAVIRIN, PALIVIZUMAB, RESPIRATORY SYNCYTIAL VIRUS (RSV) INFECTION, PASSIVE IMMUNITY, POLYCLONAL ANTIBODY THERAPY, INFANT RESPIRATORY AILMENTS

01/02-0790 MONOCLONAL PLASMA CELLS, B-CELL MALIGNANCY, CANCER THERAPY, ARSENIC TRIOXIDE THERAPY, MYELOMA PARAPROTEIN, MULTIPLE MYELOMA (MM), ANGIOGENESIS, APOPTOSIS, IMMUNOPOIETIC CANCERS, MULTIPLE MYELOMA PARAPROTEIN

01/02-0978 MONOCULTURE, BACILLUS THURINGIENSIS (BT) CORN, AGRIBUSINESS, BIOTECHNOLOGY, GENETIC ENGINEERING, HYBRIDISM, GENETICALLY ALTERED CROPS, INTEGRATED PEST MANAGEMENT

01/02-0394 MONOCULTURE, FOREST MANAGEMENT, TROPICAL RAINFORESTS, SILVICULTURE, CANOPY DOMINANCE, ITURI FOREST

01/02-1462 MONOGAMOUS RELATIONSHIPS, SOUTH AFRICA, RED OCHRE, BORDER CAVE, ZAMBIA, SYMBOLIC ART, IRON OXIDES, KALAHARI BUSHMEN, BLOMBOS CAVE, COOPERATIVE CHILD-REARING, MENSTRUAL CYCLES

01/02-0012 MONOGAMY, PATERNITY, BIRD REPRODUCTION, MATING BEHAVIOR, GENE SELECTION, PROMISCUITY, DEOXYRIBONUCLEIC ACID (DNA), EXTRA-PAIR COPULATIONS, PURPLE MARTIN, EVOLUTIONARY ADAPTATIONS

01/02-0462 MONOGENIC DISEASES, DEOXYRIBONUCLEIC ACID (DNA), HUMAN GENOME PROJECT, NONCODING DNA, GENOME, MICROARRAY TECHNOLOGY, PROTEOMICS, HEREDITARY DISORDERS

01/02-0248 MONOMEHTYLHYDRAZINE, CYCLOPEPTIDES, CORPRINUS, ORELLANINE, MUSHROOMS, IBOTENIC ACID, MUSCARINIC MUSHROOMS, PSILOCYBE, AMERICAN ASSOCIATION OF POISON CONTROL CENTERS (AAPCC), TOXIC EXPOSURE SURVEILLANCE SYSTEM (TESS), AMANITA

01/02-0186 MONONUCLEOSIS, FATIGUE, VIRAL INFECTIONS, CHRONIC FATIGUE SYNDROME (CFS), DEPRESSION

01/02-0483 MONOPHYLETIC PLANTS, FERNS, HORSETAILS, SEED PLANTS, PLANT EVOLUTION, EVOLUTIONARY RELATIONSHIPS

01/02-1758 MONOSATURATED FAT, DIET, FAT, SATURATED FAT, FOOD SUBSTITUTIONS, POLYUNSATURATED FAT, CHOLESTEROL, BAKING PREPARATION

01/02-2059 MONOUNSATURATED FAT, BUTTER, TRANS FAT, HIGH-DENSITY LIPOPROTEIN (HDL), LOW-DENSITY LIPOPROTEIN (LDL), CHOLESTEROL, AMERICAN HEART ASSOCIATION (AHA), SATURATED FAT, UNSATURATED FAT, POLYUNSATURATED FAT, MARGARINE

01/02-0589 MONTAGNE D'AMBRE WATERFALLS, PERFUMES, FRAGRANCES, MADAGASCAR, RAINFORESTS, RESINS, WATERFALLS, QUEST INTERNATIONAL

01/02-2229 MONTANE RAINFOREST, CARIBBEAN ECOSYSTEM BALANCE, PARROT HABITAT, LUGUILLO EXPERIMENTAL FOREST, SYLVACULTURE, PUERTO RICAN PARROT, COLORADO RAINFOREST, TREE THINNING, FOREST MANAGEMENT

01/02-2469 MONTE DESERT, PREDATION FACTORS, SELECTIVE PRESSURE, NESTING SUCCESS, EVOLUTIONARY INFLUENCES, DAILY MORTALITY RATE, BIRD SURVIVAL RATES

01/02-0850 MOOD DISORDERS, SEX HORMONES, MENSTRUAL CYCLE, SELECTIVE SEROTONIN REUPTAKE INHIBITOR (SSRI), PREMENSTRUAL DISORDERS, WOMEN'S HEALTH

01/02-1728 MOOD STATES, MENTAL HEALTH MODEL (MHM), PERSONALITY STRUCTURE, SPORTS MEDICINE, STALENESS SYNDROME, INTROVERSION-EXTROVERSION DIMENSION, PROFILE OF MOOD STATES (POMS), INDIVIDUAL ZONES OF OPTIMAL FUNCTIONING (IZOF), TRAINING INTENSITY, ANXIETY

01/02-1749 MOOD SWINGS, PREMENSTRUAL SYNDROME (PMS), DEPRESSION, BLOATING, FOOD CRAVINGS, MENSTRUATION, CALCIUM, CHASTEBERRY, PMS ESCAPE DRINK MIX, VITAMIN B-6, EVENING PRIMROSE OIL

01/02-0185 MOOD SWINGS, BIPOLAR DISORDER, BRAIN FUNCTIONS, DEPRESSION, PSYCHOTHERAPY, BEHAVIOR MODIFICATION, PSYCHOANALYSIS, MENTAL ILLNESS, MANIC DEPRESSION

01/02-0016 MOOSE, ANIMAL INSTINCTS, PREDATION, WILDLIFE CONSERVATION, PLEISTOCENE EXTINCTIONS, HUNTING PRESSURE, REINTRODUCED PREDATORS

01/02-2185 MOOSE LIFE HISTORY, NEWFOUNDLAND MOOSE POPULATION, GENETIC RELATIONSHIP

01/02-1479 MORAL DILEMMAS, CROSS-CULTURAL MORAL DIFFERENCES, REASONING, RIGHT AND WRONG

01/02-2627 MORBIDITY, DISEASE PREVENTION, VACCINATION, IMMUNIZATION, CENTERS FOR DISEASE CONTROL AND PREVENTION (CDC), PUBLIC HEALTH, VARICELLA

01/02-0420 MORBILLIVIRUS, DICHLORODIPHENYLETHANE (DDE), METHYL SULFONES, ENVIRONMENTAL POLLUTANTS, MARINE ANIMALS, CLARA-CELL SECRETORY PROTEIN (CCSP), UTEROGLOBIN (UG), POLYCHLORINATED BIPHENYL (PCB)

01/02-0364 MORBILLIVIRUS, DIE-OFFS, RUSSIAN REPUBLICS, CASPIAN SEAL, PHOCA CASPICA, CANINE DISTEMPER VIRUS, INFECTIOUS DISEASES, SEAL MORTALITY, VIRAL TRANSMISSION, WILDLIFE DISEASES, MARINE MAMMALS

01/02-0264 MORNING SICKNESS, ANTIMICROBIAL ACTIVITY SPICES, NAUSEA AND VOMITING OF PREGNANCY (NVP), FOOD SAFETY, FOOD AVERSION, SPICY CUISINES AND FOOD, PLANT SPICES, PHYTOCHEMICALS, TERATOGENS, DIET AND HEALTH

01/02-1669 MORPHOGEN GRADIENT, EMBRYONIC CELLS, POSITIONAL ORIENTATION, SIGNALING MOLECULES, CELL DIFFERENTIATION

01/02-0361 MORPHOLOGICAL ADAPTATIONS, REPTILE BEHAVIOR, SNAKE CANTILEVER ABILITIES, REPTILE MOVEMENT TECHNIQUES

01/02-1064 MORPHOLOGICAL CHARACTERISTICS, CORBICULATE BEES, PHYLOGENETIC TREES, SOCIAL BEES, MOLECULAR SYSTEMATICS, TOTAL EVIDENCE ANALYSIS, EVOLUTIONARY RELATIONSHIPS, BEE EVOLUTION

01/02-0320 MORPHOLOGICAL CLASSIFICATION, AVIAN FAMILY EMBERIZIDAE, CLADES, MITOCHONDRIAL DEOXYRIBONUCLEIC ACID (MTDNA), MOLECULAR PHYLOGENIES, EXPANSION OF DISTRIBUTION, BUNTINGS, SPARROWS, GENETIC CLASSIFICATION, ADAPTIVE RADIATION, BIRD CLASSIFICATION

01/02-0482 MORPHOLOGICAL COMPLEXITY, EVOLUTIONARY FORCES, BIODIVERSITY, ORIGINS OF LIFE

01/02-0636 MORPHOLOGICAL DATA, CONSERVATION STRATEGIES, PLANT TAXA VARIABILITY, PLANT CONSERVATION, MOLECULAR DATA, ENDANGERED SPECIES, GENETIC DIVERGENCE, SEDUM INTEGRIFOLIUM

01/02-0925 MORPHOLOGICAL INTEGRATION, CONDITION-DEPENDENT TRAITS, COMPOSITE SEXUAL TRAITS, SEXUAL ORNAMENTATION, SELECTION, PLUMAGE COLORATION, HOUSE FINCH, CARPODACUS MEXICANUS

01/02-1557 MORPHOLOGICIAL PLASTICITY, NUPHAR VARIEGATA, PLANT PHYSIOLOGY, ENVIRONMENTAL FACTORS, YELLOW WATERLILY, CARBON DIOXIDE LEVELS, LEAF MORPHOGENESIS, AQUATIC PLANTS, SUBMERSED LEAVES, HETEROPHYLLY IN PLANTS

01/02-1510 MORTALITY, MEDICAL EMERGENCIES, HOSPITALS, PATIENTS, ACUTE CARE HOSPITALS

01/02-2026 MORTALITY RATES, END-STAGE RENAL DISEASE (ESRD) NETWORK, HEALTHCARE FINANCING ADMINISTRATION, CENTER FOR MEDICARE AND MEDICAID SERVICES, TREATMENT BY TIME-OF-DAY, HEMODIALYSIS, CARDIOVASCULAR DISEASE, BODY-MASS INDEX, POTASSIUM LEVELS, PHOSPHORUS LEVELS

01/02-2680 MORTALITY RATES, HEALTH STATISTICS, CENTERS FOR DISEASE CONTROL AND PREVENTION (CDC), SEX-BASED DEATH RATES, RACIAL MORTALITY RATES, CANCER RATES, MEN'S HEALTH, WOMEN'S HEALTH

01/02-0604 MORTALITY RATES, LIFE EXPECTANCY, DEMOGRAPHICS, AGING, LIFE TABLES, DEATH RATES, LONGEVITY, PUBLIC HEALTH ISSUES, ENTROPY

01/02-1978 MORULA, IMPLANTATION FAILURE, BLASTOCYST, HUMAN REPRODUCTION, TROPHOBLASTS, INFERTILITY FACTORS, EMBRYONIC DEVELOPMENT, PREGNANCY

01/02-1083 MOSQUITO-BORNE DISEASES, WEST NILE VIRUS, DENGUE FEVER, LA CROSSE ENCEPHALITIS, ST. LOUIS ENCEPHALITIS, WESTERN EQUINE ENCEPHALITIS, EASTERN EQUINE ENCEPHALITIS

01/02-2349 MOSQUITO-BORNE VIRUSES, YELLOW FEVER (YF), AGE-RELATED VACCINES

01/02-1360 MOSQUITO-BORNE VIRUSES, ENCEPHALITISLIKE VIRUS, AVIAN DEATHS, WEST NILE (WN) VIRUS, PUBLIC HEALTH CHALLENGES, VIRAL OUTBREAKS, INFECTIOUS DISEASES

Keyword Index

01/02-0456 MOSQUITO CONTROL, MALARIA, PLASMODIUM PARASITE, WOLBACHIA, BACTERIAL TRANSPOSON, GENETICALLY ENGINEERED MOSQUITOES, DISEASE-FIGHTING MOSQUITO, ANOPHELES GAMBIAE, BIOLOGICAL CONTROL

01/02-1911 MOSQUITO CONTROL, AMERICAN MOSQUITO CONTROL ASSOCIATION (AMCA), PESTICIDES, WEST NILE VIRUS

01/02-2305 MOSQUITOES, YELLOW FEVER, EPIDEMIC, VIRAL DISEASES, AFRICA, AMERICAS, VACCINATION, TOXIC PHASE, JAUNDICE, SYLVATIC YELLOW FEVER

01/02-0970 MOSQUITOES, GARDEN PESTS, PRAYING MANTIS, APHIDS, HORNETS, BEETLES, PARASITIC INSECTS, INSECTS, TACHINID FLIES, INTEGRATED PEST MANAGEMENT

01/02-0506 MOSQUITOES, WEST NILE VIRUS, ARBOVIRUS, NEW YORK CITY, VIRAL ENCEPHALITIS, MENINGOENCEPHALITIS

01/02-0363 MOSQUITOES CULEX RENATOI, MICROSPORIDIAM LIFE CYCLES, INTERMEDIATE HOSTS, AMBLYOSPORA, PHYTOTELMATIC COMMUNITIES, COPEPODS, PARACYCLOPS FIMBRIATUS FIMBRIATUS, PLANTS, ERYNGIUM CABRERAE, HOST-PARASITE INTERACTION, TAXONOMY

01/02-0073 MOSQUITOFISH, ANDROSTENEDIONE, PINE STEROLS, PAPER MILL POLLUTION

01/02-2157 MOSQUITO LARVICIDES, LARVICIDE, SOLENOSTEMMA ARGEL, CULEX QUINQUEFASCIATUS, PLANT TOXINS, PESTICIDES

01/02-1697 MOSQUITO PARASITES, HEMOGLOBIN, MALARIA, QUININE, DRUG RESISTANCE, ANOPHELINE, CHLOROQUINE

01/02-0048 MOSQUITO REPELLENT, MONKEY BEHAVIOR, CAPUCHIN MONKEYS, MILLIPEDE SECRETIONS, BENZOQUINONES, CHEMICAL REPELLENTS, INSECT PESTS

01/02-2178 MOSQUITO STAGES, MALARIA IN VITRO MODEL, DROSOPHILA MELANOGASTER, SPOROZOITES, PARASITE DEVELOPMENT, CULTURE TECHNIQUES, PLASMODIUM BERGHEI

01/02-0230 MOSQUITO-TRANSMITTED VIRUSES, WEST NILE VIRUS (WNV), VIRAL INFECTIONS, NEUROLOGIC ILLNESSES

01/02-2206 MOSS, EPIPHYTIC MOSS, BIOMONITORS, AIR POLLUTION MEASUREMENTS, METAL ION POLLUTION, POLLUTION MONITORING, INDUSTRIAL

01/02-0642 MOSS, BRYOPHYTE PHYLOGENIES, PLANT EVOLUTION, PHENOLIC CELL-WALL COMPOUNDS, TUBULAR MICROFOSSILS, FOSSIL RECORD, POLYTRICHM

01/02-2705 MOTHERS' HEALTH, EXERCISE, WOMEN'S HEALTH, ETHNICITY IN EXERCISE

01/02-2028 MOTHER-TO-CHILD HIV-1 TRANSMISSION, HUMAN IMMUNODEFICIENCY VIRUS (HIV), BREAST-FEEDING, ANTIRETROVIRAL HIV THERAPY, PREVENTING HIV INFECTION, INFANT HEALTH, HEALTHCARE IN RESOURCE-POOR REGIONS

01/02-1262 MOTH LARVAE, HOOK-TIP MOTHS, CATERPILLAR BEHAVIOR, INSECT COMMUNICATIONS, VIBRATIONS, WARNING SIGNALS

01/02-0943 MOTH LIFE HISTORY, LUNA MOTH, POLYPHEMUS MOTH, SILK MOTHS, COCOONS, SATURNIIDAE, AMERICAN ALLIGATOR

01/02-0951 MOTH MULLEIN, BEAL/WILLIAM, PLANT REPRODUCTION, LONG-TERM EXPERIMENTS, SEED SURVIVAL, DORMANCY, GERMINATION FACTORS

01/02-0969 MOTILE GAMETES, PLANT RELATIONSHIPS, EVOLUTIONARY TREES, SPERMATOGENESIS, SPERMATOZOID DEVELOPMENT, FLAGELLATED PLANT CELLS, ARCHEGONIATES

01/02-0968 MOTILITY APPARATUS, TRANSLOCATION, MYXOBACTERIA, GLIDING MOTILITY, CELL SURFACE TOPOGRAPHY, BACTERIAL MOVEMENT, MYXOCOCCUS XANTHUS

01/02-2526 MOTILITY OF CELLS, CELL MIGRATION, LAMELLIPODIUM, ACTIN FILAMENTS, VAN LEEUWENHOEK/ANTON

01/02-0046 MOTILITY STRATEGIES, BACTERIAL MOTILITY, PATHOGENS, SWARMING, PSEUDOMONOS AERUGINOSA, NITROGEN, INFECTIOUS ORGANISMS, CELL SIGNALING

01/02-1819 MOTION, DYNAMICS OF BALANCE, BROWNIAN MOTION, STATISTICAL MECHANICS, MOTION

01/02-1819 MOTION, MOTION, BROWNIAN MOTION, STATISTICAL MECHANICS, DYNAMICS OF BALANCE

01/02-1740 MOTONEURONS, CENTRAL NERVOUS SYSTEM (CNS), SUPRASPINAL CENTERS, DESCENDING NEURAL TRACTS, SPINAL CIRCUITRY, TRAINING SPECIFICITY, RESISTANCE TRAINING, FUNCTIONAL MOVEMENT, FORCE-GENERATING CAPACITY

01/02-1668 MOTOR-CORTICAL ACTIVITY, CORTICAL MOTOR CENTERS, NEUROLOGICAL DAMAGE, PARALYSIS, TETRAPLEGIA, BRAIN-COMPUTER INTERFACE DEVICES, SENSORIMOTOR RESPONSES

01/02-1499 MOTOR NEURON DISEASES, BOVINE SPONGIFORM ENCEPHALOPATHY (BSE), PRION DISEASES, ALZHEIMER'S DISEASE, PARKINSON'S DISEASE, DIABETES, CYSTIC FIBROSIS, VARIANT CREUTZFELDT-JAKOB DISEASE (VCJD), PROTEIN FOLDING, PLAQUES, BETA SHEETS

01/02-0514 MOTOR NEURON DISEASES, AMYOTROPHIC LATERAL SCLEROSIS (ALS), DEGENERATIVE NEURON DISEASES, LOU GEHRIG'S DISEASE, RILUZOLE

01/02-1952 MOTOR PROTEINS, PROTEIN LOCOMOTION, KINESIN MOVEMENT, MOLECULAR TRANSPORT, FUNGAL KINESINS, NEUROSPORA CRASSA

01/02-2064 MOTOR VEHICLE ACCIDENTS, EXTERNAL (E-CODE) CLASSIFICATION, FETAL DEATH, GESTATIONAL AGE, MATERNAL INJURY, INTERNATIONAL CLASSIFICATIONS OF DISEASES (ICD)

01/02-1642 MOUFLON, ANIMAL CLONING, BIODIVERSITY, GENETIC RESCUE, CROSS-SPECIES, NUCLEAR TRANSFER, SHEEP, ENDANGERED SPECIES, CONSERVATION STRATEGIES

01/02-0878 MOUNTAIN CEDAR POLLEN, METEOROLOGY, CLIMATOLOGY, POLLEN RELEASE, BIOMETEOROLOGY, RAIN, PLANT POLLINATION, ALLERGY FORECASTING

01/02-0775 MOUNTAIN ENVIRONMENTS, HIGH-ALTITUDE ADAPTATIONS, TIBETAN HIGHLANDER, ANDEAN HIGHLANDER, OXYGEN DEPRIVATION, HEMOGLOBIN LEVELS

01/02-2444 MOUNTAIN LIONS, COUGARS, EASTERN UNITED STATES, WILDLIFE CONSERVATION

01/02-2407 MOUNTAINOUS TERRAIN, CLIMATE VARIATIONS, FRONT FORMATION, DIFFERENTIAL HEATING EFFECTS, TOPOGRAPHY, VEGETATION EFFECTS, ARCTIC FRONTAL ZONE (AFZ), BOREAL FORESTS

01/02-0434 MOUNTAIN SICKNESS, HIGH ALTITUDE PHYSIOLOGY, WEIGHT LOSS, HYPOXIA, MALNUTRITION, METABOLISM CHANGES, WATER LOSS

01/02-2679 MOUNTAIN SICKNESS, HIGH ALTITUDE PULMONARY EDEMA (HAPE), CLIMBERS, FORCED VITAL CAPACITY (FVC), PULMONARY EDEMA, LUNG CAPACITY

01/02-0677 MOUNTAINTOP REMOVAL, COAL MINING, APPALACHIA, SURFACE MINING CONTROL AND RECLAMATION ACT (SMCRA), BIRD SPECIES, WARBLERS

01/02-2227 MOUNTAIN YELLOW-LEGGED FROG, TROUT, FISH POPULATIONS DECLINES, SIERRA NEVADA, RANA MUSCOSA, ENDANGERED SPECIES ACT, NATIONAL PARK SERVICE, YOSEMITE, NONNATIVE SPECIES CONSEQUENCES

01/02-1635 MOUNT EVEREST, NEPAL, HIMALAYAN MOUNTAINS, CHITWAN NATIONAL PARK, KATHMANDU, ENDANGERED SPECIES, TIGERS, ASIAN ELEPHANTS, ELEPHANTS, ECO-TOURISM, RHINOCEROS

01/02-0041 MOUNT EVEREST, NESTING GROUNDS, MIGRATION ROUTES, ALTITUDE ADAPTATIONS, BAR-HEADED GEESE, HIMALAYAN RANGE, TIBET, BIRD FLIGHT

01/02-1860 MOUNT USU, VOLCANIC DEPOSITS, BURIED SOIL HORIZONS, SEED BANK PERSISTENCE, JAPAN, REVEGETATION VARIATIONS

01/02-2158 MOUSE-EARED BATS, ECHOLOCATION, PREY DETECTION, MYOTIS SPECIES, INSECTIVOROUS BATS, GLEANING BATS, BAT BEHAVIOR, FEEDING BEHAVIOR, ACOUSTIC CLUTTER

01/02-1031 MOUSE EMBRYONIC DEVELOPMENT, BLASTOCYST AXES DETERMINATION, EMBRYONIC AXES FORMATION, SPERM ENTRY POSITION (SEP)

01/02-0133 MOUSE GENOME, PHENOTYPES, INFECTIOUS DISEASES, GENOTYPES, DISEASE SUSCEPTIBILITY

01/02-2585 MOUSE MODELS, VACCINATION, IMMUNE RESPONSE, ALZHEIMER'S DISEASE, AMYLOID PLAQUES, ANTIBODIES, NASAL VACCINES, COGNITIVE DEFICITS

01/02-2524 MOUSE MODELS, KNOCKOUT MICE, GENETIC RESEARCH TECHNIQUES, PHENOTYPIC TRAITS

01/02-2245 MOUSE MODELS, T-BET TRANSCRIPTION FACTOR, T HELPER LYMPHOCYTES, CHRONIC OBSTRUCTIVE AIRWAY DISORDERS, ALLERGIC DISEASES, INFLAMMATORY REACTIONS, RESPIRATORY DISEASES, ASTHMA

01/02-0444 MOUSEPOX VIRUS, GENETICALLY MODIFIED ORGANISMS, BIOWEAPONS, INTERLEUKIN 4, VIROLOGY, COOPERATIVE RESEARCH CENTER (CRC) FOR THE BIOLOGICAL CONTROL OF PEST ANIMALS

01/02-2695 MOUSE RESEARCH, DISEASE RESEARCH, GENOME PROJECT, TUMOR FORMATION, EMBRYONIC STEM CELLS, IMMUNOLOGY, KNOCKOUT MICE, MENDEL/GREGOR

01/02-0854 MOUTH DISEASES, CIGARETTE SMOKING, ALCOHOL CONSUMPTION, CANCER/ORAL, ORAL CANCER

01/02-0343 MOVEMENT IN PLANTS, STILT PALM, WALKING PALM, EASTER LILY BULBS, PILOBOLUS FUNGUS, MIMOSA LEAF CURLING, BAMBOO GROWTH, PLANT SURVIVAL

01/02-1353 MOXIFLOXACIN, OTITIS MEDIA, MENINGITIS, STREPTOCOCCUS PNEUMONIAE, ANTIMICROBIAL RESISTANCE, FLUOROQUINOLONES, LEVOFLOXACIN, GREPAFLOXACIN, PNEUMONIA, GATIFLOXACIN, NATIONAL HOSPITAL AMBULATORY MEDICAL CARE SURVEY (NHAMCS)

01/02-1242 MPK4 GENE, PLANT DISEASES, RESISTANCE (R) GENES, IMMUNITY, SYSTEMATIC ACQUIRED RESISTANCE, INDUCIBLE RESISTANCE, ARABIDOPSIS, SALICYLIC ACID, EDR1 GENE, FUNGICIDAL SPRAYS, GENETIC MODIFICATIONS

01/02-1312 MREB PROTEIN, PROTEIN STRUCTURE, BACTERIAL CYTOSKELTON, TUBULIN, CYTOSKELETAL STRUCTURE, ACTIN HOMOLOG, FILAMENTOUS ACTIN (F-ACTIN)

01/02-0000 MRI--SEE MAGNETIC RESONANCE IMAGING

01/02-0270 MUCILAGE, CYDONIA OBLONGA, IRANIAN FOLK REMEDIES, ARABINOSE, XYNOSE, URONIC ACID, QUINCE TREE, SEEDS, PHENYTION, ZINC OXIDE, EUCERIN

01/02-2252 MUCIN PRODUCTION, CYSTIC FIBROSIS (CF), LIPOPOLYSACCARIDE (LPS), BACTERIAL RESISTANCE, LIPOTECHOIC ACID (LTA), ANTIBACTERIAL ACTION OF MUCIN

01/02-1626 MUCK-BURNED SOIL, CATTAILS, FLORIDA EVERGLADES, TYPHA DOMINGENSIS, NUTRIENT AVAILABILITY, EVERGLADES

01/02-2276 MUCOSAL AIDS VACCINE, SIMIAN IMMUNODEFICIENCY VIRUS (SIV), IMMUNE RESPONSE BOOSTER, ACQUIRED IMMUNODEFICIENCY SYNDROME (AIDS) VACCINE, CYTOTOXIC T LYMPHOCYTE (CTL), HUMAN IMMUNODEFICIENCY VIRUS (HIV)

01/02-0159 MUCOSAL INFECTIONS, VAGINITIS, RECOMBINANT BACTERIA, IMMUNOTHERAPY, STREPTOCOCCUS GORDONII, CANDIDA ALBICANS, COMMENSAL BACTERIA, ANTIBODY DELIVERY, BACTERIAL THERAPY

01/02-2590 MUCOSAL LYMPHOCYTES, INTESTINAL DISORDERS, BOWEL DISEASE, SCLEROSING CHOLANGITIS, PROTOCOLECTOMY, COLITIS, INFLAMMATORY BOWEL DISEASE, LIVER DISEASE

01/02-0157 MUCUS SECRETIONS, GENE MUTATIONS, CYSTIC FIBROSIS TRANSMEMBRANE CONDUCTANCE REGULATOR (CFTR) GENE, INHERITED DISEASES, CHRONIC RHINOSINUSITIS (CRS), RESPIRATORY AILMENTS

01/02-1415 MULTIDIMENSIONAL PAIN INVENTORY (MPI), PSYCHOLOGICAL STRESS, SYMPTOM CHECKLIST-90-REVISITED (SCL-90-R), PSYCHOLOGICAL SYMPTOMATOLOGY, ADAPTIVE COPERS, DEFENSIVE DENIERS, SOMATIZATION, CHRONIC PAIN

01/02-1348 MULTIFOCAL NEUROPATHY, NERVE DAMAGE, LUMBOSACRAL PLEXUS, AMYOTROPHY, AUTONOMIC NEUROPATHY, PERIPHERAL NEUROPATHY, FOCAL NEUROPATHY, DIABETES

01/02-2735 MULTIFUNCTIONAL LANDSCAPES, PANEUROPEAN BIOLOGICAL AND LANDSCAPE DIVERSITY STRATEGY, AUSTRIA, MINISTERIAL CONFERENCE ON THE PROTECTION OF FORESTS IN EUROPE, ALPINE CONVENTION, SUSTAINABLE DEVELOPMENT, COUNCIL OF EUROPE, FOREST CONSERVATION

01/02-0439 MULTILINEAGE DIFFERENTIATION, CELL DIFFERENTIATION, PREIMPLANTATION EMBRYO, EMBRYONIC STEM (ES) CELLS, HUMAN TISSUE TRANSPLANTATION, STEM CELL LINES

01/02-1014 MULTILINEAGE POTENTIAL, BONE MARROW, MESENCHYMAL CELLS, CELL DIFFERENTIATION IN VITRO, CHONDROCYTES, ADIPOCYTES, OSTEOBLASTS, CELL SELF-RENEWAL, STEM CELL DIFFERENTIATION, CLONAL EXPANSION, HUMAN STEM CELLS

01/02-1753 MULTIPAROUS MOTHERS, MILK VOLUME, BABY HEALTH, BREAST-FEEDING

01/02-0274 MULTIPHASE ALGORITHM, ANEMOTAXIS, CHEMOTAXIS, PLUME TRACKING, PHEROMONES, ANIMAL BEHAVIOR, ROBOTIC DESIGN, TRACKING BEHAVIOR, CASTING FLIGHT

01/02-1039 MULTIPHOTON MICROSCOPY, AMYLOID-BETA PEPTIDE, IN VIVO BRAIN IMAGING, ANTI-AMYLOID-BETA ANTIBODIES, ALZHEIMER'S DISEASE (AD) THERAPY, IMMUNOTHERAPY, SENILE PLAQUE REVERSAL, NEURODEGENERATIVE DISEASES, BRAIN DISEASES, IMAGING TECHNIQUES

01/02-2652 MULTIPLE BIRTHS, ASSISTED REPRODUCTIVE TECHNOLOGY (ART), CENTERS FOR DISEASE CONTROL AND PREVENTION (CDC), PREGNANCY, WOMEN'S HEALTH, INFANT HEALTH, INFERTILITY, PUBLIC HEALTH

01/02-2618 MULTIPLE BIRTHS, INFERTILITY, IN VITRO FERTILIZATIONS, TWINS, GESTATIONAL AGE

01/02-0790 MULTIPLE MYELOMA PARAPROTEIN, B-CELL MALIGNANCY, CANCER THERAPY, ARSENIC TRIOXIDE THERAPY, MYELOMA PARAPROTEIN, MONOCLONAL PLASMA CELLS, ANGIOGENESIS, APOPTOSIS, HEMATOPOIETIC CANCERS, MULTIPLE MYELOMA (MM)

01/02-2344 MULTIPLE SCLEROSIS (MS), WHEAT GLUTEN, HUMAN LEUKOCYTE ANTIGEN-DQ (HLA-DQ), CD4+T CELLS, AUTOANTIBODIES, TISSUE TRANSGLUTAMINASE, CHRONIC INFLAMMATORY DISEASE, RHEUMATOID ARTHRITIS, DIABETES TYPE I, CELIAC DISEASE, GLUTEN-FREE DIET

01/02-2595 MULTIPLE SCLEROSIS (MS), NEUROLOGICAL DISORDERS, MYELIN, BRAIN DISORDERS, REMYELINATION, OLIGODENDROCYTES, CHRONIC LESIONS, PREMYELINATING CELLS

01/02-1713 MULTIPLE SCLEROSIS (MS), AUTOIMMUNITY, RHEUMATOID ARTHRITIS, JUVENILE DIABETES, HORMONE TREATMENT, APOPTOSIS, PROTEOSOMES, PROLACTIN

01/02-1080 MULTIPLE SCLEROSIS (MS), TYPE 1 DIABETES MELLITUS, RHEUMATOID ARTHRITIS, SYSTEMIC LUPUS ERYTHEMATOSUS, PSORIASIS, AUTOIMMUNE DISEASES

01/02-2594 MULTIPLE SCLEROSIS (MS), NEUROLOGICAL DISORDERS, BRAIN LESIONS, OPTIC NEURITIS, SPINAL CORD SYNDROMES, BRAIN STEM SYNDROMES, MAGNETIC

Keyword Index

RESONANCE IMAGING (MRI), KURTZKE EXPANDED DISABILITY STATUS SCALE (EDSS)

01/02-1704 MULTIPLE SCLEROSIS (MS), HUMAN HERPESVIRUS (HHV), HERPESVIRUSES, KAPOSI SARCOMA (KS), POLYMERASE CHAIN REACTION (PCR), HELICOBACTER PYLORI, NEUROINVASION, REPRESENTATIONAL DIFFERENTIAL ANALYSIS (RDA)

01/02-0845 MULTIPLE SCLEROSIS (MS), TETRAHYDROCANNABINAL (THC), HERBAL REMEDIES, ST. JOHN'S WORT, PHARMACEUTICAL INDUSTRY

01/02-2336 MULTIPLE SCLEROSIS (MS), AUTOIMMUNE DISEASES, EPSTEIN-BARR VIRUS (EBV), B LYMPHOCYTES, T LYMPHOCYTES (T CELLS), SERUM IMMUNOGLOBULIN, NUCLEAR ANTIGENS, EBNA FAMILY, CYTOMEGALOVIRUS (CMV), NURSES HEALTH STUDY (NHS)

01/02-2203 MULTIPOND IRRIGATION SYSTEMS, AGRICULTURAL RUNOFF, HYDRAULIC SYSTEMS, CHINA, LAKE EUTROPHICATION, PHOSPHORUS RUNOFF, NUTRIENT POLLUTION, ENVIRONMENTAL POLLUTION, TRADITIONAL FARMING METHODS

01/02-0440 MULTIPOTENT CELLS, BONE MARROW STROMAL CELLS (BMSCS), STEM CELLS, CELL DIFFERENTIATION, HEMATOPOIESIS

01/02-1956 MULTIPOTENT STEM CELLS, UNDIFFERENTIATED CELLS, EMBRYONIC STEM (ES) CELLS, STEM CELLS, PLURIPOTENT STEM CELLS, GENOMICS, CELL DEVELOPMENT

01/02-0714 MULTIREGIONAL THEORY, JAVA GAL (SM3), HOMO ERECTUS, HOMO SAPIENS, HOMINID EVOLUTION, OUT-OF-AFRICA THEORY, EVOLUTIONARY RELATIONSHIP

01/02-1196 MULTISENSORY NEURONS, SENSES, NEURONS, BRAIN, VISUAL CORTEX, AUDITORY CORTEX

01/02-2499 MULTISPECIES CARRYING CAPACITY, ANIMAL COMPETITION, GRASSLAND SUSTAINABILITY, SWARD STRUCTURES, CONSERVATION, SPECIES INTERACTIONS, GRAZER COEXISTENCE

01/02-2546 MULTISPECIES COMMUNITIES, REAL-TIME PCR, POLYMERASE CHAIN REACTION (PCR), COUNTING BACTERIA, BACTERIA CULTURE

01/02-2263 MULTIVALENT CARBOHYDRATE LIGANDS, ANTI-GAL ANTIBODIES, ANTIBODY PRODUCTION, CHEMOTAXIS RECEPTORS, CELL RESPONSES, CHEMICAL TOOLS

01/02-1343 MULTIVARIATE EVOLUTION, PHENOTYPIC TRAITS, ECOLOGICAL NICHES, EVOLUTIONARY PATTERNS, HABITAT EVOLUTIONARY INFLUENCES, TAXONOMIC INFLUENCES, NATURAL SELECTION, NICHE USE, ANURAN LINEAGE DIVERSIFICATION, CONVERGENT EVOLUTION

01/02-2367 MULTIVITAMIN INTAKE, HIP FRACTURE, POST-MENOPAUSAL WOMEN, NURSES' HEALTH STUDY, VITAMIN A, RETINOL, VITAMIN SUPPLEMENTS, ESTROGEN

01/02-0541 MULTIVITAMINS, MINERAL SUPPLEMENTS, VITAMINS, DIETARY SUPPLEMENTS, NUTRIENTS, HEART DISEASE, STROKE, SYNTHETIC VITAMINS

01/02-1754 MULTIVITAMINS, RECOMMENDED DIETARY ALLOWANCE (RDA), ESSENTIAL NUTRIENTS, VITAMIN A, DIETARY REQUIRMENTS, VITAMIN A DEFICIENCY, XEROPTHALMIA, PROVITAMINS, NUTRITIONAL SUPPLEMENTS

01/02-1779 MULTIVITAMIN SUPPLEMENTS, WOMEN'S SPECIALTY FOODS, FOLIC ACID, CALCIUM, VITAMIN D, IRON, FOOD FORTIFICATION, NUTRITIONAL BENEFITS

01/02-0704 MUMMICHOG FISH STUDY, FISH BEHAVIOR, ANIMAL BEHAVIOR, TOXIC WATER POLLUTION, WATER POLLUTION, NEUROLOGICAL IMPACT OF POLLUTION ON FISH, THYROID FUNCTION IN CONTAMINATED FISH, CONTAMINATED FISH

01/02-2110 MUMMIES, MAMMOTH CAVE, CAVE ARTIFACTS, EARLY WOODLAND PERIOD, MAPPING, PHOTOGRAPHY, ARTIFACTS INVENTORY

01/02-1790 MUMMIFICATION, GRECO-ROMAN MUMMIES, ANCIENT EGYPT, EGYPTIAN MUMMIES, CONIFER RESIN, EMBALMING COMPOUNDS, BEESWAX

01/02-2405 MUMMIFICATION, EGYPTIAN MUMMIES, EMBALMING METHODS, ANCIENT PRESERVATIVES

01/02-0295 MUMMIFICATION, EGYPTIAN, EMBALMING, HERODOTUS, FRANKINCENSE, MYRRH, NATRON, SODIUM BICARBONATE, SODIUM CARBONATE, SODIUM CHLORIDE, DEOXYRIBONUCLEIC ACID (DNA)

01/02-1742 MUMPS VACCINE, CHILDHOOD VACCINATION, POLIO-VIRUS VACCINE, MEASLES VACCINE, VACCINE COVERAGE, RUBELLA VACCINE

01/02-1484 MURDER INVESTIGATION TECHNIQUES, ENTOMOLOGY, CRIMINAL INVESTIGATIONS, FORENSIC ENTOMOLOGY, POST-MORTEM ANALYSIS

01/02-1316 MURINE ANTIBODIES, HUMAN ANTIMOUSE ANTIBODY (HAMA) RESPONSE, ANTIBODY PRODUCTION, LYMPHOCYTES, MONOCLONAL ANTIBODIES

01/02-0995 MURKOWSKI/FRANK H., CONGRESSIONAL BILL S.411, 1002 AREA, ARCTIC NATIONAL WILDLIFE REFUGE (ANWR), ALASKA OIL DEVELOPMENT, NORTH SLOPE OIL FIELDS, UNITED STATES GEOLOGICAL SURVEY (USGS), CONGRESSIONAL BILL S.389

01/02-1570 MURRELETS, SYNTHLIBORAMPHUS HYPOLEUCUS, ALCIDS, XANTUS'S MURRELET, SEABIRDS

01/02-0770 MUSCARINIC ACETYLCHOLINE RECEPTOR, HYPOPHAGIC MICE, M3-RECEPTOR DEFICIENT MICE, MELANIN-CONCENTRATING HORMONE (MCH), APPETITE REDUCTION, LEPTIN HORMONE LEVELS, APPETITE-STIMULATING MOLECULES

01/02-0248 MUSCARINIC MUSHROOMS, CYCLOPEPTIDES, CORPRINUS, ORELLANINE, MONOMEHTYLHYDRAZINE, IBOTENIC ACID, MUSHROOMS, PSILOCYBE, AMERICAN ASSOCIATION OF POISON CONTROL CENTERS (AAPCC), TOXIC EXPOSURE SURVEILLANCE SYSTEM (TESS), AMANITA

01/02-0224 MUSCARINIC RECEPTORS, MEDICINAL PLANTS, TRADITIONAL MEDICINE, GASTROINTESTINAL SMOOTH MUSCLES, CHRYSANTHELLUM INDICUM, NATURAL PRODUCTS, PHARMACOLOGY

01/02-1028 MUSCLE ACTION REGULATION, MYOSIN, ACTIN, TROPONIN, TROPOMYOSIN, CONTRACTILE ACTIVATION

01/02-0260 MUSCLE BIOPSY, ANTERIOR HORN CELLS, SPINAL CORD, POST-POLIO SYNDROME (PPS), DYSPHAGIA, STRENGTH TEST, POLIO, SPINAL FLUID, BRAIN IMAGING, TRICYCLIC ANTIDEPRESSANT, PYRIDOSTIGMINE

01/02-2012 MUSCLE-BONE RELATIONSHIPS, PARKINSON'S DISEASE, NEUROMUSCULOSKELETAL INTERACTIONS, MEASURING GRIP STRENGTH

01/02-0235 MUSCLE-BUILDING, ANABOLIC STEROIDS, ANDROGENIC STEROIDS, STEROIDS, ATHLETES, DRUG ABUSE, ADOLESCENT STEROID USE

01/02-0216 MUSCLE-BUILDING DRUGS, GAMMA-HYDROXYBUTYRATE, GAMMA-AMINOBUTYRIC ACID (GABA), INHIBITORY NEUROTRANSMITTERS, DRUG ABUSE, 1,4-BUTANEDIOL

01/02-0765 MUSCLE DEGENERATION, DUCHENNE MUSCULAR DYSTROPHY (DMD), NITRIC OXIDE (NO) AND BLOOD FLOW, DYSTROPHIN-GLYCOPROTEIN COMPLEX (DGC), DYSTROPHIN, VASOCONSTRICTION INTERFERENCE, GLYCOPROTEINS

01/02-2531 MUSCLE FATIGUE, ACIDOSIS, CREATINE PHOSPHATE (CRP), LACTIC ACID, PHOSPHATE, HIGH-INTENSITY EXERCISE, ANAEROBIC METABOLISM

01/02-2532 MUSCLE FIBER, SKELETAL MUSCLE REPAIR, MYOGENIC CELLS, T CHANNELS, MYOBLAST FUSION

01/02-2656 MUSCLE FORCE GENERATION, X-RAY INTERFERENCE TECHNOLOGY, WORKING STROKE MODEL, MYOSIN HEADS IN SKELETAL MUSCLE

01/02-2248 MUSCLE FUNCTIONS, KINETICS, ECCENTRIC MUSCLE CONTRACTIONS, CHRONIC ECCENTRIC EXERCISE, SPRING FUNCTION OF MUSCLE

01/02-2172 MUSCLE LENGTH CHANGE, BIOMEDICAL MODELING, LEG MUSCLES, DIGITAL FLEXOR MUSCLE, HORSE GAIT, LIMB VIBRATION DAMPING, ELASTIC ENERGY, EQUINE MOVEMENT

01/02-0033 MUSCLE PHYSIOLOGY, REPTILE BEHAVIOR, SNAKE FEEDING MECHANICS, LOCOMOTION IN SNAKES

01/02-0272 MUSCLE RECEPTOR ORGAN (MRO), CRAYFISH, ABDOMINAL MOVEMENT, ROBOTIC DESIGN, TAILFAN, SENSORY-MOTOR SYSTEM, INVERTEBRATES, PROPRIOCEPTORS, BIOLOGICAL MODELS, ENGINEERING DESIGN PROJECTS, SENSORY NEURONS

01/02-0851 MUSCLE TISSUE, STRENGTH TRAINING, AEROBIC EXERCISE, OSTEOPOROSIS, CALISTHENICS, METABOLISM, DISEASE PREVENTION

01/02-1476 MUSCLE WISDOM, FATIGUE, CHRONIC FATIGUE SYNDROME, NEURAL CONTROL OF FORCE OUTPUT DURING EXERCISE, EXERCISE MECHANISMS

01/02-1866 MUSCODOR ALBUS, ANTIMICROBIAL ACTIVITY, ENDOPHYTIC FUNGI, RAINFOREST PLANTS, VOLATILE COMPOUNDS

01/02-1414 MUSCULOSKELETAL DISORDER (MSD), WORK-RELATED INJURIES, UPPER EXTREMITY DISORDERS, REPETITIVE STRAIN INJURIES, CUMULATIVE TRAUMA DISORDERS, OVERUSE SYNDROMES

01/02-1727 MUSCULOSKELETAL FITNESS, OSTEOPOROSIS, LEAN BODY MASS (LBM), BODY FAT, AGING, GLUCOSE TOLERANCE, FORCE-GENERATING CAPACITY, RESISTANCE TRAINING, ACTIVITIES OF DAILY LIVING (ADL), BONE FRACTURES

01/02-1091 MUSCULOSKELETAL PAIN, FIBROMYALGIA SYNDROME (FMS), CHRONIC PAIN, MASSAGE THERAPY, SWEDISH MASSAGE, BASELINE EVALUATION

01/02-0741 MUSHROOM BODY, MEMORY FORMATION, DROSOPHILA, ASSOCIATIVE LEARNING, LEARNING PROCESSES, BRAIN ACTIVITY, NEUROTRANSMISSION DISRUPTION

01/02-0248 MUSHROOMS, CYCLOPEPTIDES, CORPRINUS, ORELLANINE, MONOMEHTYLHYDRAZINE, IBOTENIC ACID, MUSCARINIC MUSHROOMS, PSILOCYBE, AMERICAN ASSOCIATION OF POISON CONTROL CENTERS (AAPCC), TOXIC EXPOSURE SURVEILLANCE SYSTEM (TESS), AMANITA

01/02-2293 MUSHROOM EVOLUTION, HOMOBASIDIOMYCETES, AQUATIC TERRESTRIAL HABITAT TRANSITIONS, EVOLUTIONARY MIGRATIONS, RIBOSOMAL DEOXYRIBONUCLEIC ACID (RDNA), FUNGAL RELATIONSHIPS, GENETIC SEQUENCING, PHYLOGENETIC TREES, BALLISTOSPORY, MARINE MUSHROOMS

01/02-0897 MUSIC, PIANISTS, AMATEUR PIANISTS, MUSIC AS A HOBBY, SCIENCE OF MUSIC

01/02-1490 MUSICAL APPRECIATION, GENETIC BASIS FOR MUSICAL APPRECIATION, PHYSICAL EFFECTS OF MUSIC ON HUMANS, ADAPTATION, MUSIC AND HEALTH, BABIES AND MUSIC, HUMAN SURVIVAL

01/02-2686 MUSICAL APTITUDE, CONGENITAL AMUSIA, PITCH DISCRIMINATION, INHERITED MUSIC-PROCESSING DEFICITS, DEVELOPMENTAL DISORDERS

01/02-1171 MUSICAL PITCH, PITCH RECOGNITION, SENSATION PERCEPTION, NEUROLOGICAL SIGNALS, HERITABLE COMPLEX TRAITS, GENETIC TRAITS, ACOUSTICS, TWIN STUDIES, HEARING ACCURACY

01/02-1490 MUSIC AND HEALTH, GENETIC BASIS FOR MUSICAL APPRECIATION, PHYSICAL EFFECTS OF MUSIC ON HUMANS, ADAPTATION, MUSICAL APPRECIATION, BABIES AND MUSIC, HUMAN SURVIVAL

01/02-0897 MUSIC AS A HOBBY, PIANISTS, AMATEUR PIANISTS, MUSIC, SCIENCE OF MUSIC

01/02-2403 MUSIC PROCESSING, ALZHEIMER'S DISEASE, DEMENTIA, MEMORY FOR MUSIC, RECALL, RECOGNITION, ASSOCIATION CORTICES, BRAIN ACTIVITY

01/02-2139 MUSK, COASTAL SALT MARSHES, MUSKRAT LIFE HISTORY, SCENT GLANDS, ONDATRA ZIBETHICUS

01/02-2139 MUSKRAT LIFE HISTORY, COASTAL SALT MARSHES, MUSK, SCENT GLANDS, ONDATRA ZIBETHICUS

01/02-1222 MUSSEL HOSTS, BITTERLING FISH, FRESHWATER MUSSELS, OXYGEN AVAILABILITY, FLOW VELOCITY, FISH REPRODUCTION, OVIPOSITION CHOICE, PARASITISM

01/02-0941 MUSSEL POPULATION DECLINES, NONNATIVE SPECIES, ZEBRA MUSSELS, RIVER FAUNA, ENDANGERED SPECIES, FRESHWATER MUSSELS, RESTORATION PROJECTS

01/02-0985 MUSSELS, ITALY, SQUID, CUTTLEFISH, CLAMS, ADRIATIC SEA, ALKYPHENOL (APE) CONTAMINATION, NONYLPHENOL (NP), OCTYLPHENOL (OP), GAS CHROMATOGRAPHY-MASS SPECTROMETRY (GC/MS), SELECTED ION MONITORING (SIM)

01/02-2150 MUSSELS, TEMPERATURE MEASUREMENT, THERMAL STRESS, MYTILUS CALIFORNIANUS, HEAT SHOCK PROTEIN (HSP70), INTERTIDAL ZONE, MARINE HABITATS

01/02-0402 MUSSELS, CLINCH RIVER, NONPOINT POLLUTION, LOGGING, COAL MINING, TOTAL MAXIMUM DAILY LOAD (TMDL)

01/02-2190 MUSSELS, BIRDWING PEARLYMUSSEL, LOTIS BLUE BUTTERFLY, FRESHWATER MUSSELS, TENNESSEE VALLEY AUTHORITY (TVA), RIVER CORRIDORS, INSECTS, BUTTERFLIES, ENDANGERED SPECIES ACT

01/02-0981 MUSSEL SURVIVAL, ZEBRA MUSSELS, DREISSENA POLYMORPHA, NONNATIVE SPECIES, UNIONID MUSSELS, ENDANGERED SPECIES RELOCATION CONSERVATION STRATEGY

01/02-1300 MUSTARD AGENT, BURIED MUNITIONS, CHEMICAL WEAPONS DUMP SITES, MILITARY STOCKPILES, LEWISITE

01/02-2641 MUSTARD GAS, NERVE GAS, CHEMICAL WEAPONS, SULFUR MUSTARD, WEAPONS OF TERROR, ORGANOPHOSPHATES, PHOSGENE

01/02-1930 MUSTELA VISON, MINK, FOOD CHAIN, HEPATIC MICROSOMES, POLYUNSATURATED FATTY ACIDS, ENVIRONMENTAL BIOMONITORS, MICROSOMAL FATTY ACIDS, VITAMIN E, POLYCHLORINATED BIPHENYL (PCB)

01/02-2573 MUTAGENIC EFFECTS, NONCHROMOSOMAL ANOMALIES, CHROMOSOMAL ANOMALIES, DOWN SYNDROME, HAZARDOUS WASTE LANDFILLS, TERATOGENIC EFFECTS

01/02-1321 MUTANT MTDNA DISEASE PREVENTION, CELL-FUSION TECHNIQUES, POLYMERASE CHAIN REACTION (PCR), CYTOCHROME OXIDASE HISTOCHEMISTRY, MITOCHONDRIAL DEOXYRIBONUCLEIC ACID (MTDNA)

01/02-1027 MUTANT PARKIN PROTEIN, NEURODEGENERATIVE DISORDERS, UBIQUITINATION, PARKINSON'S DISEASE (PD) PATHOGENESIS, INHERITED PD, ALPHA-SYNUCLEIN, AUTOSOMAL RECESSIVE PD, PROTEIN ACCUMULATION, GENE MUTATIONS

01/02-1438 MUTANTS, NEMATODE WORMS, FRUIT FLIES, HORMESIS, INDY GENE, LONGEVITY GENES, RADIATION, PESTICIDES, FREE RADICALS, AGE-1 GENE, CALORIC RESTRICTION

01/02-1058 MUTATIONS, MITOCHONDRIAL DNA (MTDNA), DEOXYRIBONUCLEIC ACID (DNA), CHROMOSOMES, HUMAN ORIGINS, GENETIC MARKERS, EVOLUTIONARY LINEAGES, NATURAL SELECTION

01/02-0767 MUTATIONS, HEREDITARY DISEASES, BREAST CANCER, GENE-EXPRESSION PROFILES, TUMOR DIFFERENCES, CANCER/BREAST, BRCA GENES

01/02-2335 MUTATIONS, SQUAMOUS CELL CANCERS, CYCLIN-DEPENDENT KINASE (CDK), CELL-CYCLE PROGRESSION, HEAD CANCER, HUMAN PAPILLOMAVIRUS (HPV), TOBACCO, ALCOHOL, NECK CANCER, CANCER/HEAD, CANCER/NECK

Keyword Index

01/02-1658 MUTATIONS, THROMBOTIC THROMBOCYTOPENIA (TTP), BLOOD CLOTTING PROTEIN, ADAMTS13 GENE, ZINC METALLOPROTEINASE GENES, PLATELET AGGREGATION, VON WILLEBRAND FACTOR (VWF)

01/02-1656 MUTATIONS, NATURAL SELECTION, DELETERIOUS MUTATIONS, BENEFICIAL MUTATIONS, ADAPTIVE ADVANTAGE, EVOLUTIONARY ADAPTATIONS, BACKGROUND SELECTION, GENETIC RECOMBINATION

01/02-2324 MUTATIONS IN MITOCHONDRIAL DEOXYRIBONUCLEIC ACID (MTDNA), MITOCHONDRIAL DIABETES, MATERNALLY INHERITED MITOCHONDRIAL DIABETES AND DEAFNESS (MIDD), DEAFNESS

01/02-1046 MUTATOR CELLS, HORIZONTAL GENE TRANSFER, GENE MUTATIONS, DEOXYRIBONUCLEIC ACID (DNA) RECOMBINATION, MISMATCH REPAIR SYSTEM (MMR), ADAPTIVE EVOLUTION, BACTERIAL GENETICS, INTERSPECIES BACTERIAL CROSSES

01/02-1871 MUTUALISM, POLLINATOR INSECTS, BUMBLEBEE BEHAVIOR, ROBBERLIKE POLLINATORS, FLOWER REPRODUCTIVE SUCCESS, BOMBUS APPOSITUS, BOMBUS OCCIDENTALIS, NECTAR ROBBERS

01/02-0963 MUTUALISM, ANT-MEDIATED SEED DISPERSAL, SEED DISPERSAL, MYRMECOCHORY, CHAPARRAL SHRUB, FREMONTODENDRON DECUMBENS, FIRE ECOLOGY, MESSOR ANDREI, HARVESTER ANT, ELIAOSOMES

01/02-0674 MUTUALISM, HERBIVORE-PLANT INTERACTIONS, GRAZING OPTIMIZATION, ANTAGONISTIC EVOLUTION, NUTRIENT CYCLING, ECOLOGICAL CONCEPTS, EVOLUTIONARY TRADE-OFFS, HERBIVORY

01/02-1925 MUTUALISM, SEED DISPERSAL, SOUTH AFRICAN SHRUBLAND ECOSYSTEM, ANT-BEHAVIOR, SYMBIOTIC RELATIONSHIPS, INVASIVE SPECIES, SHRUBLAND REGENERATION, PLANT COMMUNITIES

01/02-0307 MUTUALISM, FUNGI, INSECTS, ANTS, ATTINE ANTS, MYCOPHAGY

01/02-0706 MUTUALISM, FACILITATIVE INTERACTIONS, COMMUNITY INTERACTIONS, ECOSYSTEM INTERACTIONS, ANIMAL BEHAVIOR, ECOLOGICAL COMMUNITIES, SPECIES INTERACTIONS, BENEFICIAL INTERACTIONS BETWEEN SPECIES

01/02-1116 MYASTHENIA GRAVIS, TUMOR RESECTION, THYMOMA, CANCER PROGNOSIS, THYMUS TUMORS, CYTOTOXIC THERAPIES

01/02-2296 MYCOBACTERIUM LEPRAE, LEPROMATOUS LEPROSY, TUBERCULOID LEPROSY, BACTERIAL DISEASES, RIFAMPIN, LEPROSY

01/02-2034 MYCOBACTERIUM TUBERCULOSIS, BACILLE CALMETTE-GUERIN (BCG), IMMUNE RESPONSE, TUBERCULOSIS (TB), MAJOR HISTOCOMPATIBILITY COMPLEX (MHC), HEMOLYSIN, RECOMBINANT SALMONELLA TYPHIMURIUM

01/02-1652 MYCOBACTERIUM TUBERCULOSIS, TUBERCULOSIS VACCINE, IMMUNODOMINANCE, ANTIGEN DISCOVERY, VACCINE DEVELOPMENT, GENOME SEQUENCING

01/02-0493 MYCOBACTERIUM TUBERCULOSIS, TUBERCULOSIS VACCINE, BACILLUS CALMETTE GUERIN (BCG) VACCINE, PRIMARY TUBERCULOSIS DISEASE, ATTENUATED BACILLUS VACCINE

01/02-1078 MYCOBACTERIUM TUBERCULOSIS, WORLDWIDE TB EPIDEMIC, INFECTIOUS DISEASES, DRUG-RESISTANT TUBERCULOSIS, TUBERCULOSIS (TB), VACCINES, BACILLE CALMETTE-GUERIN (BCG)

01/02-1101 MYCOBACTERIUM TUBERCULOSIS, TUBERCULOSIS (TB), INFECTIOUS DISEASES, LATENT TB INFECTION, DRUG TREATMENT, BACILLE CALMETTE-GUERIN (BCG) VACCINE, TUBERCULIN SKIN TEST

01/02-0307 MYCOPHAGY, FUNGI, INSECTS, ANTS, ATTINE ANTS, MUTUALISM

01/02-0756 MYCOPLASMA GENITALIUM, GENOMIC MINIMAL SIZE, ETHICAL RESEARCH, BACTERIAL GENOMES

01/02-1859 MYCORRHIZAE, FUNGI, PLANT PRODUCTIVITY, SOIL PHOSPHORUS (P), ANTHOCYANIN

01/02-1608 MYCORRHIZAL FUNGI, ARBUSCULAR MYCORRHIZAE, PLANT-FUNGUS SYMBIOSIS, COLONIZING SOIL FUNGI, GENETS, COMMUNITY STRUCTURE, FIRE-REGIMES, PLANT REPRODUCTION TRAITS, TALLGRASS PRAIRIE, FORB PLANTS, NUTRIENT ACCESS

01/02-1605 MYCOSPORINELIKE AMINO ACIDS, GLOBAL WARMING, ULTRAVIOLET (UV) RADIATION, FLAVONOIDS, OZONE

01/02-2595 MYELIN, NEUROLOGICAL DISORDERS, MULTIPLE SCLEROSIS, BRAIN DISORDERS, REMYELINATION, OLIGODENDROCYTES, CHRONIC LESIONS, PREMYELINATING CELLS

01/02-0528 MYELODYSPLASTIC SYNDROME (MDS), BLOOD DISORDERS, BONE MARROW, RED BLOOD CELLS, WHITE BLOOD CELLS, PLATELETS, PRELEUKEMIA

01/02-1350 MYELOID LEUKEMIA, CHROMOSOME STUNTING, CANCER CELLS, PHILADELPHIA CHROMOSOME, GASTROINTESTINAL TUMORS, GLEEVEC, CANCER TREATMENTS

01/02-0790 MYELOMA PARAPROTEIN, B-CELL MALIGNANCY, CANCER THERAPY, ARSENIC TRIOXIDE THERAPY, MULTIPLE MYELOMA (MM), MONOCLONAL PLASMA CELLS, ANGIOGENESIS, APOPTOSIS, HEMATOPOIETIC CANCERS, MULTIPLE MYELOMA PARAPROTEIN

01/02-2033 MYELOPROLIFERATIVE DISEASE, MALIGNANCIES, ANGIOGENESIS, HEMATOLOGIC MALIGNANCIES, VASCULAR ENDOTHELIAL GROWTH FACTOR (VEGF), MITOGENESIS, ENDOTHELIAL CELLS

01/02-2532 MYOBLAST FUSION, SKELETAL MUSCLE REPAIR, MYOGENIC CELLS, T CHANNELS, MUSCLE FIBER

01/02-2578 MYOCARDIAL INFARCTION, ACUTE CORONARY SYNDROME (ACS), GLYCOPROTEIN IIB/IIIA INHIBITORS, HEPARIN, REVASCULARIZATION, THROMBATIC COMPLICATIONS, CARDIAC TROPONIN CONCENTRATIONS

01/02-0801 MYOCARDIAL INFARCTION, IMMUNE RESPONSES, SYSTEMIC LUPUS ERYTHEMATOSUS, NECROSIS, ISCHEMIA, STROKE, COMPLEMENT

01/02-1034 MYOCARDIAL INFARCTION, CARDIOVASCULAR DISEASE TREATMENT, HEART TISSUE REGENERATION, STEM CELL REGENERATION, REGENERATED HEART TISSUE, BONE MARROW CELL TRANSPLANTS

01/02-2312 MYOCARDIAL INFARCTION, CARDIAC CELLS, MYOCYTE REPLICATION, HEART REGENERATION

01/02-1129 MYOCARDIAL INFARCTION, REVASCULARIZATION, ANGIOGRAPHY, PERCUTANEOUS TRANSLUMINAL CORONARY ANGIOPLASTY (PTCA), CORONARY ARTERY BYPASS GRAFT (CABG), ANGINA, CORONARY ARTERY DISEASE, AMERICAN HEART ASSOCIATION, AMERICAN COLLEGE OF CARDIOLOGY

01/02-2572 MYOCARDIAL INFARCTION, ASPIRIN, HEPARIN, DIRECT THROMBIN INHIBITORS, INTRACORONARY THROMBUS, ACUTE CORONARY SYNDROMES

01/02-2674 MYOCARDIAL INFARCTION, NAPROXEN, CARDIOVASCULAR RISK, NONASPIRIN NONSTEROIDAL ANTIINFLAMMATORY DRUG (NANSAID), ROFECOXIB

01/02-1458 MYOCARDIAL INFARCTION, BETA BLOCKERS, CHOLESTEROL-LOWERING AGENT, CORONARY ARTERY DISEASE, COMPUTERIZED REMINDER, WRITTEN REMINDER, ASPIRIN

01/02-2076 MYOCARDIAL INFARCTION, ORAL CONTRACEPTIVES, HEART ATTACK, BIRTH CONTROL, CARDIOVASCULAR DISEASE

01/02-1451 MYOCARDIAL INFARCTION, ATHEROSCLEROTIC SYNDROME, STROKE, PERIPHERAL ARTERIAL DISEASE (PAD), PAD AWARENESS, RESOURCES FOR SURVIVAL PARTNERS, ANTI-PLATELET THERAPIES, CARDIOVASCULAR DISEASE (CVD), ANKLE-BRACHIAL INDEX (ABI)

01/02-0798 MYOCARDIAL INFARCTION ONSET STUDY, ACUTE MYOCARDIAL INFARCTION (AMI), ALCOHOL CONSUMPTION

01/02-2304 MYOCARDIAL ISCHEMIA, SODIUM-HYDROGEN EXCHANGE, CARDIAC CELLS, CALCIUM, CORONARY ARTERY DISEASE, GUARD DURING ISCHEMIA AGAINST NECROSIS (GUARDIAN), CARIPORIDE, HEART FAILURE

01/02-2312 MYOCYTE REPLICATION, MYOCARDIAL INFARCTION, CARDIAC CELLS, HEART REGENERATION

01/02-2534 MYOCYTES, HYPERPOLARIZATION-ACTIVATED CYCLIC NUCLEOTIDE-GATED (HCN) CHANNELS, CARDIAC CONDUCTION TISSUE, PACEMAKER CURRENTS

01/02-0804 MYOFASCIAL PAIN SYNDROME (MPS), TRIGGER POINTS, ACETYLCHOLINE, FOOD AND DRUG ADMINISTRATION (FDA), BOTULINUM TOXIN A (BTXA), CLOSTRIDIUM BOTULINUM, NEUROTOXIN, CRANIOFACIAL PAIN, PARASPINAL MYOFASCIAL PAIN, PAIN MANAGEMENT

01/02-2532 MYOGENIC CELLS, SKELETAL MUSCLE REPAIR, MYOBLAST FUSION, T CHANNELS, MUSCLE FIBER

01/02-2285 MYOKINASE, METABOLISM, SKELETAL MUSCLES, ENZYME ADAPTATION, ADENOSINE TRIPHOSPHATE (ATP), PHOSPHOCREATINE (PCR), SPRINT TRAINING, GLYCOLYSIS, AEROBIC ENERGY, ANAEROBIC ENERGY, SPORTS TRAINING

01/02-2393 MYOMECTOMY, UTERINE BLEEDING, FIBROIDS, PROLAPSE, ENDOMETRIOSIS, ABLATION TECHNOLOGIES, HYSTERECTOMY, EMBOLIZATION

01/02-0544 MYOPIA, PRESBYOPIA, BLURRED VISION, REFRACTIVE ERROR, CATARACTS, AGE-RELATED MACULAR DEGENERATION, PRESCRIPTION LENSES, RETINA, ACCOMMODATION, DIABETIC RETINOPATHY

01/02-2684 MYOPIA, EYES, SURGICAL PROCEDURES, CONTACT LENSES, ASTIGMATISM, VISION CORRECTION, NEARSIGHTEDNESS, FARSIGHTEDNESS, LASER-ASSISTED IN SITU KERATOMILEUSIS (LASIK)

01/02-1028 MYOSIN, MUSCLE ACTION REGULATION, ACTIN, TROPONIN, TROPOMYOSIN, CONTRACTILE ACTIVATION

01/02-2656 MYOSIN HEADS IN SKELETAL MUSCLE, X-RAY INTERFERENCE TECHNOLOGY, WORKING STROKE MODEL, MUSCLE FORCE GENERATION

01/02-0700 MYOTIS LEBEII, VERMONT, HIBERNACULA, MYOTIS SODALIS, BATS, MYOTIS LUCIFUGUS, MYOTIS SEPTENTRIONALIS, EPTESICUS FUSGUS, PIPISTRELLUS SUBFLAVUS, VERMONT CAVERS ASSOCIATION

01/02-0700 MYOTIS LUCIFUGUS, VERMONT, HIBERNACULA, MYOTIS SODALIS, MYOTIS LEBEII, BATS, MYOTIS SEPTENTRIONALIS, EPTESICUS FUSGUS, PIPISTRELLUS SUBFLAVUS, VERMONT CAVERS ASSOCIATION

01/02-0700 MYOTIS SEPTENTRIONALIS, VERMONT, HIBERNACULA, MYOTIS SODALIS, MYOTIS LEBEII, MYOTIS LUCIFUGUS, BATS, EPTESICUS FUSGUS, PIPISTRELLUS SUBFLAVUS, VERMONT CAVERS ASSOCIATION

01/02-0700 MYOTIS SODALIS, VERMONT, HIBERNACULA, BATS, MYOTIS LEBEII, MYOTIS LUCIFUGUS, MYOTIS SEPTENTRIONALIS, EPTESICUS FUSGUS, PIPISTRELLUS SUBFLAVUS, VERMONT CAVERS ASSOCIATION

01/02-2158 MYOTIS SPECIES, ECHOLOCATION, PREY DETECTION, INSECTIVOROUS BATS, MOUSE-EARED BATS, GLEANING BATS, BAT BEHAVIOR, FEEDING BEHAVIOR, ACOUSTIC CLUTTER

01/02 1637 MYOTONIC DYSTROPHY, DYSTROPHIA MYOTONICA PROTEIN KINASE (DMPK), CHROMOSOMAL MUTATIONS, RIBONUCLEIC ACID (RNA) MUTATIONS, DISEASE PATHOGENESIS

01/02-2194 MYOXOCEPHALUS THOMPSONI, METHYLSULFONYL-PCB, DEEPWATER SCULPIN, POLYCHLORINATED BIPHENYL (PCB), GREAT LAKES, CYTOCHROME P4502B (CYP2B), METABOLITES, TOXICOKINETICS, WATER POLLUTION, FISH METABOLISM

01/02-0963 MYRMECOCHORY, ANT-MEDIATED SEED DISPERSAL, SEED DISPERSAL, MUTUALISM, CHAPARRAL SHRUB, FREMONTODENDRON DECUMBENS, FIRE ECOLOGY, MESSOR ANDREI, HARVESTER ANT, ELIAOSOMES

01/02-0026 MYRMECOLOGY, INTRODUCED SPECIES, ANTS, SPECIES DIVERSITY, EXOTIC ANT SPECIES, FLORIDA NONNATIVE SPECIES

01/02-0295 MYRRH, EGYPTIAN, EMBALMING, MUMMIFICATION, FRANKINCENSE, HERODOTUS, NATRON, SODIUM BICARBONATE, SODIUM CARBONATE, SODIUM CHLORIDE, DEOXYRIBONUCLEIC ACID (DNA)

01/02-0683 MYSTERY RINGS, AMARGOSA RIVER, PUPFISH, MOJAVE TRIBES, SLEEPING CIRCLES, INDIAN SHELTER CAVES, DEATH VALLEY NATIONAL PARK

01/02-0891 MYSTICAL ENLIGHTENMENT, NEAR-DEATH INCIDENTS, MENTAL DISORDERS, SUPERNATURAL, SPIRITUAL FORCES, HALLUCINATIONS, SCHIZOPHRENIA, ZEN ENLIGHTENMENT, SHAMANS, RELIGIOUS EXPERIENCES

01/02-0881 MYSTICAL EXPERIENCES, BRAIN IMAGING MEDITATION, TIBETAN BUDDHIST MEDITATORS, RELIGIOUS EXPERIENCES

01/02-2150 MYTILUS CALIFORNIANUS, TEMPERATURE MEASUREMENT, MUSSELS, THERMAL STRESS, HEAT SHOCK PROTEIN (HSP70), INTERTIDAL ZONE, MARINE HABITATS

01/02-0968 MYXOBACTERIA, TRANSLOCATION, GLIDING MOTILITY, MOTILITY APPARATUS, CELL SURFACE TOPOGRAPHY, BACTERIAL MOVEMENT, MYXOCOCCUS XANTHUS

01/02-0968 MYXOCOCCUS XANTHUS, TRANSLOCATION, MYXOBACTERIA, MOTILITY APPARATUS, CELL SURFACE TOPOGRAPHY, BACTERIAL MOVEMENT, GLIDING MOTILITY

01/02-0019 MYXOMYCETES, SLIME MOLDS, PLASMODIUM STAGE, ALL TAXA BIODIVERSITY INVENTORY, GREAT SMOKY MOUNTAINS NATIONAL PARK, SPORES, ACELLULAR SLIME MOLDS, CELLULAR SLIME MOLDS, PROTOCTISTA, REPRODUCTION

01/02-1527 MZIMA SPRINGS, FOOD WEBS, AFRICAN WILDLIFE, HIPPOPOTAMUS, SPRING ECOSYSTEM

01/02-0199 N-ACETYLTRANSFERASE (NAT) ENZYME, NEISSERIA GONORRHEA, ARYLAMINE MUTAGENICITY, ANTI-MUTAGENIC ACTIVITY, LUTEOLIN

01/02-2338 NAIROVIRUS, CRIMEAN-CONGO HEMORRHAGIC FEVER, TICKS, ZOONOSIS

01/02-1949 NAKED DNA, NONVIRAL GENE DELIVERY SYSTEMS, VIRAL GENETIC VECTORS, DEOXYRIBONUCLEIC ACID (DNA) VECTORS, GENE DELIVERY SYSTEMS

01/02-0844 NALOXONE, PLACEBO EFFECT, ENDORPHINS, COMPLEMENTARY AND ALTERNATIVE MEDICINE (CAM)

01/02-2074 NALTREXONE, ALCOHOLISM, ALCOHOLICS ANONYMOUS (AA), VETERANS, ALCOHOL DEPENDENCE

01/02-0400 NAMIB DESERT, DESERT HABITATS, ECOLOGICAL RESTORATION, ARID ENVIRONMENTS

01/02-1232 NAMIBIAN DESERT, WILD HORSE BREEDS, GERMAN COLONIALISM, DESERT ADAPTATIONS, THREATENED POPULATIONS, HABITAT LOSS, HORSES

01/02-0632 NANNOCHLORIS EUCARYOTUM, GREEN ALGAE, RED TIDE CONTROL, DINOFLAGELLATES, GYMNODINIUM BREVE, ALLELOPATHY, APONIN FRACTIONS, CYTOLYSIS

01/02-2255 NANOCAPSULES, DRUG DELIVERY, CISPLATIN, ANTI-TUMOR COMPOUNDS, HIGH CYTOTOXICITY OF CISPLATIN AGGREGATE

01/02-2116 NANOMANIPULATOR, VIRTUAL REALITY (VR), MOLECULAR OBSERVATIONS, SCANNING-PROBE MICROSCOPE, TUNNELING ELECTRONICS, THREE-DIMENSIONAL (3D) MICROSCOPY

Keyword Index

01/02-1214 NANOMOTORS, ANALYTICAL BIOTECHNOLOGY, HUMAN-IMPLANTED NANOMACHINES, SMART DUST, MICROFABRICATED TRANSDUCERS, BIOSENSORS, WATER TESTING, MEDICAL TESTING

01/02-1794 NANOSUBMARINES, SELF-REPLICATING NANOMACHINES, SELF-ASSEMBLING NANOMACHINES, MICROFABRICATION, NANOTECHNOLOGY

01/02-1118 NANOTECHNOLOGY, MICROTECHNOLOGY, DRUG DELIVERY SYSTEMS, POLYMERIC MICROSPHERES, PHARMACEUTICAL DEVELOPMENTS

01/02-1659 NANOTECHNOLOGY, BIOMEDICAL RESEARCH TOOLS, MAGNETOTACTIC BACTERIA, QUANTUM DOTS, ATOMIC FORCE MICROSCOPE, DENDRIMERS

01/02-0299 NANOTECHNOLOGY, MICROTECHNOLOGY, DRUG DELIVERY, MICROCHIPS, POLYMER PLUG, BIOSENSORS, MEDICAL ADVANCES

01/02-1932 NANOTECHNOLOGY, ENVIRONMENT, SOLVING ENVIRONMENTAL PROBLEMS, INTEGRATIVE APPROACH, CHAOS IN POPULATIONS, BIOREMEDIATION, CORAL BLEACHING, BIOCOMPLEXITY, PROBLEM SOLVING, NATIONAL SCIENCE FOUNDATION (NSF)

01/02-1794 NANOTECHNOLOGY, SELF-REPLICATING NANOMACHINES, SELF-ASSEMBLING NANOMACHINES, MICROFABRICATION, NANOSUBMARINES

01/02-1639 NANOTECHNOLOGY, DISEASE TREATMENTS, BIOSENSORS, DRUG DELIVERY SYSTEMS, MICROCHIP IMPLANTS, PHARMACEUTICAL DEVELOPMENTS

01/02-1498 NANOTECHNOLOGY, ENGINES OF CREATION, MASSACHUSETTS INSTITUTE OF TECHNOLOGY (MIT), DREXLER/ERIC, BIOMOLECULAR MOTORS, ESCHERICHIA COLI, SELF-ASSEMBLY, DRUG DELIVERY IMPLANTS, DIABETES, INSULIN

01/02-1764 NAPROXEN, VIOXX, CELEBREX, HEART ATTACK RISK, STROKE RISK, ARTHRITIS, CYCLOOXYGENASE 2 (COX-2) INHIBITORS, ASPIRIN, PRESCRIPTION DRUGS, IBUPROFEN, NONSTEROIDAL ANTIINFLAMMATORY DRUG (NSAID)

01/02-2674 NAPROXEN, NONASPIRIN NONSTEROIDAL ANTIINFLAMMATORY DRUG (NANSAID), CARDIOVASCULAR RISK, MYOCARDIAL INFARCTION, ROFECOXIB

01/02-1310 NARCOLEPSY, NEUROLOGICAL DISORDERS, GUANINE-BINDING REGULATORY PROTEIN COUPLED RECEPTOR (GPCR), CATAPLEXY, OREXIN, HYPOCRETIN, NEUROPEPTIDE SYSTEM, SLEEP DISORDERS, GENE IDENTIFICATION

01/02-2359 NARCOLEPSY, SLEEP DISORDERS, RAPID EYE MOVEMENT (REM) SLEEP, NEUROLOGICAL SLEEP DISORDERS

01/02-0261 NARCOTICS ANONYMOUS, NATIONAL INSTITUTE ON DRUG ABUSE, ALCOHOLICS ANONYMOUS, DOPAMINE, NUCLEUS ACCUMBENS, HEROIN, NICOTINE, COCAINE, AMPHETAMINES, DOWNEY/ROBERT JR., ADDICTIVE BEHAVIOR

01/02-0250 NARINGIN, GRAPEFRUIT, CALCIUM-CHANNEL BLOCKERS, ANTI-ARRHYTHMICS, ADVERSE DRUG INTERACTIONS, DRUG TOXICITY

01/02-0263 NASAL CONGESTION, ORAL SURGERY, SLEEP APNEA, PRIMARY SNORING, SLEEP-INDUCED AIRWAY OBSTRUCTION, ANATOMICAL CAUSES OF SNORING, SNORING, UVULOPALATO-PHARYNGOPLASTY (UPPP)

01/02-2579 NASAL CONTINUOUS POSITIVE AIRWAY PRESSURE (NCPAP), BLOOD PRESSURE, SLEEP APNEA, ASPHYXIA, THERAPEUTIC NCPAP, NONTHERAPEUTIC NCPAP

01/02-1404 NASAL INFLAMMATION, ANOSMIA, HYPOSMIA, NASAL POLYPS, SENSE OF SMELL, ALZHEIMER'S DISEASE, PARKINSON'S DISEASE, DOPAMINE, INFECTION, LOSS OF SENSE OF SMELL

01/02-1404 NASAL POLYPS, ANOSMIA, HYPOSMIA, SENSE OF SMELL, NASAL INFLAMMATION, ALZHEIMER'S DISEASE, PARKINSON'S DISEASE, DOPAMINE, INFECTION, LOSS OF SENSE OF SMELL

01/02-2585 NASAL VACCINES, VACCINATION, IMMUNE RESPONSE, MOUSE MODELS, AMYLOID PLAQUES, ANTIBODIES, ALZHEIMER'S DISEASE, COGNITIVE DEFICITS

01/02-1060 NASONIA, WOLBACHIA, HAPLODIPLOID PARASITIC WASPS, CYTOPLASMICALLY INHERITED BACTERIA, SYMBIOTICALLY INDUCED SPECIATION, WASP SPECIATION, BACTERIAL SYMBIONTS, EVOLUTIONARY MECHANISMS

01/02-0919 NATATOR DEPRESSUS, MARINE TURTLE DEVELOPMENT, FLATBACK TURTLE, TURTLE HATCHING, INCUBATION ENVIRONMENT, NUTRIENT SOURCES, EGG WATER BALANCE, HATCHLING ENERGY RESERVES, TEMPERATURE IMPACT

01/02-2234 NATIONAL ACADEMY OF SCIENCES (NAS), ENVIRONMENTAL REGULATIONS, ARSENIC CONTAMINATION, SAFE DRINKING WATER ACT, MAXIMUM CONTAMINANT LEVEL GOAL (MCLG), PUBLIC HEALTH, WATER POLLUTION, DISEASE RISKS

01/02-1769 NATIONAL ACADEMY OF SCIENCES (NAS), INSTITUTE OF MEDICINE, FUNCTIONAL FOODS, FOOD AND DRUG ADMINISTRATION (FDA), FEDERAL FOOD REGULATIONS, DIETARY SUPPLEMENTS, NUTRITIONAL STANDARDS, HEALTH AGENCIES

01/02-0588 NATIONAL AERONAUTICS AND SPACE ADMINISTRATION (NASA), APOLLO 13, MARS, TSIBLIYEV/VASILY, MIR, INTERNATIONAL SPACE STATION, ANTARCTIC EXPEDITIONS, ARCTIC EXPEDITIONS, PSYCHOLOGICAL CHANGE, SPACEFLIGHT COGNITIVE ASSESSMENT TOOL, CORTISOL

01/02-1500 NATIONAL AERONAUTICS AND SPACE ADMINISTRATION (NASA), WEIGHTLESSNESS, ZERO GRAVITY EXPERIMENTS, ZERO GRAVITY SIMULATION, ASTRONAUT TRAINING

01/02-1812 NATIONAL AERONAUTICS AND SPACE ADMINISTRATION (NASA), SEARCH FOR EXTRATERRESTRIAL INTELLIGENCE (SETI), METEORITES, HAUGHTON CRATER, HYPERION, ROBOT STUDIES, MARS

01/02-1917 NATIONAL AMBIENT AIR QUALITY STANDARDS (NAAQS), EMISSION REDUCTIONS, STATIONARY SOURCE VOLUNTARY MEASURES FINAL POLICY, CLEAN AIR ACT, ENVIRONMENTAL PROTECTION AGENCY (EPA)

01/02-0037 NATIONAL AUDUBON SOCIETY, BIRD-LORE MAGAZINE, AUDUBON MAGAZINE, CHAPMAN/FRANK M., CHRISTMAS BIRD COUNT (CBC), BIRDWATCHERS, POPULATION CHANGES

01/02-0315 NATIONAL AUDUBON SOCIETY, CRETACEOUS PERIOD, SCANIORNITHIDAE FAMILY, GREAT BLUE HERONS, FISH-EATING BIRDS, NEW JERSEY WILDLIFE, HERONS

01/02-1546 NATIONAL AUTONOMOUS UNIVERSITY OF MEXICO (UNAM), JAGUARS, SAFARI CLUB INTERNATIONAL, UNIDOS PARA LA CONSERVACION, DEFORESTATION, DART HUNTING, CONSERVATION STRATEGIES, RADIO TRACKING, HUNTING PROGRAMS

01/02-0575 NATIONAL BIODIVERSITY INSTITUTE (INBIO), SYNTHETIC DRUGS, CHEMOTHERAPEUTIC DRUGS, VINBLASTINE, TAXOL, VINCRISTINE, BIODIVERSITY, AMAZON RAINFOREST, COSTA RICA, PLANT MEDICINALS, NATURAL PRODUCTS

01/02-0118 NATIONAL CANCER INSTITUTE (NCI), METASTATIC MELANOMA, CANCER IMMUNOTHERAPY, TUMOR-INFILTRATING LYMPHOCYTE (TIL), VACCINE DEVELOPMENT

01/02-1133 NATIONAL CANCER INSTITUTE (NCI), NATIONAL INSTITUTES OF HEALTH (NIH), ROSENBERG/STEVEN A., SPONTANEOUS REMISSION, METASTATIC CANCERS, IMMUNE SYSTEM, T LYMPHOCYTES, MALIGNANT MELANOMA, RENAL CELL CANCER, INTERLEUKIN-2, LYMPHOKINE-ACTIVATED KILLER CELL (LAK)

01/02-0779 NATIONAL CANCER INSTITUTE (NCI), PROSTATE CANCER, VITAMIN E, SELENIUM, LYCOPENE, SOY, CANCER/PROSTATE

01/02-0237 NATIONAL CANCER INSTITUTE (NCI), CANCER/COLORECTAL, BREAST CANCER, COLORECTAL CANCER, HEALTHY EATING, CANCER/BREAST, FRUIT CONSUMPTION, VEGETABLE CONSUMPTION

01/02-2063 NATIONAL CENTER FOR HEALTH STATISTICS, SCHOOL VIOLENCE, BULLYING BEHAVIOR, VIOLENT DEATHS, SUICIDES, HOMICIDES

01/02-0836 NATIONAL CHOLESTEROL EDUCATION PROGRAM (NCEP), HYDROGENATED UNSATURATED FATS, HEART DISEASE, METABOLIC SYNDROME, SYNDROME X, HIGH BLOOD PRESSURE, INSULIN RESISTANCE, HIGH-DENSITY LIPOPROTEIN (HDL), LOW-DENSITY LIPOPROTEIN (LDL), CHOLESTEROL, TRIGLYCERIDES

01/02-1353 NATIONAL COMMITTEE FOR CLINICAL LABORATORY STANDARDS (NCCLS), OTITIS MEDIA, MENINGITIS, STREPTOCOCCUS PNEUMONIAE, ANTIMICROBIAL RESISTANCE, FLUOROQUINOLONES, LEVOFLOXACIN, GREPAFLOXACIN, MOXIFLOXACIN, GATIFLOXACIN, NATIONAL HOSPITAL AMBULATORY MEDICAL CARE SURVEY (NHAMCS)

01/02-2093 NATIONAL DRINKING WATER ADVISORY COUNCIL, SAFE DRINKING WATER ACT (SDWA), DRINKING WATER, MAXIMUM CONTAMINANT LEVEL GOAL (MCLG), U.S. DRINKING WATER PURITY

01/02-0568 NATIONAL ELECTRONIC INJURY SURVEILLANCE SYSTEM (NEISS), OCCUPATIONAL INJURIES, COMMUNITY-BASED YOUNG WORKER PROJECTS, WORK-RELATED INJURIES

01/02-1593 NATIONAL FORESTS, DRINKING WATER, WATER FILTRATION, ROADLESS AREAS, LOGGING, CONSERVATION, WATERSHEDS, TROUT

01/02-0857 NATIONAL HEALTH AND NUTRITION EXAMINATION SURVEY 1999, METHYLMERCURY, HAIR MERCURY LEVELS, NATIONAL RESEARCH COUNCIL (NRC), BLOOD MERCURY LEVELS, COLD VAPOR ATOMIC ABSORPTION SPECTROPHOTOMETRY, COLD VAPOR ATOMIC FLUORESCENCE SPECTROSCOPY, GEOMETRIC MEAN TOTAL BLOOD MERCURY CONCENTRATION

01/02-1735 NATIONAL HEALTH INTERVIEW SURVEY (NHIS), CENTERS FOR DISEASE CONTROL AND PREVENTION (CDC), CIGARETTE USE, SMOKERS, ADULT HEALTH RISKS

01/02-1443 NATIONAL HEALTH OBJECTIVE FOR 2010, DENTAL SEALANTS, CHILDHOOD TOOTH DECAY, PROPHYLACTIC DENTISTRY

01/02-2397 NATIONAL HEART LUNG AND BLOOD INSTITUTE, CENTERS FOR DISEASE CONTROL AND PREVENTION (CDC), BODY MASS INDEX (BMI), CALORIES, DIET, EXERCISE, OBESITY, WEIGHT LOSS

01/02-1739 NATIONAL HEART LUNG AND BLOOD INSTITUTE, HIGH BLOOD PRESSURE, SODIUM, SATURATED FAT, DIETARY APPROACHES TO STOP HYPERTENSION (DASH), VITAMIN C, OMEGA-3 FATTY ACIDS, FIBER, POTASSIUM, CALCIUM, MAGNESIUM

01/02-1353 NATIONAL HOSPITAL AMBULATORY MEDICAL CARE SURVEY (NHAMCS), OTITIS MEDIA, MENINGITIS, STREPTOCOCCUS PNEUMONIAE, ANTIMICROBIAL RESISTANCE, FLUOROQUINOLONES, LEVOFLOXACIN, GREPAFLOXACIN, MOXIFLOXACIN, GATIFLOXACIN, PNEUMONIA

01/02-1141 NATIONAL IMMUNIZATION SURVEY (NIS), IMMUNIZATIONS, CHILDHOOD VACCINATIONS, VACCINATION COVERAGE

01/02-2414 NATIONAL INFRASTRUCTURE SIMULATION AND ANALYSIS CENTER, NATIONAL LABORATORIES, WORLD TRADE CENTER, ANTITERRORISM TECHNOLOGY, BIOLOGICAL WARFARE AGENT DETECTION, CHEMICAL WARFARE AGENT DETECTION, NUCLEAR MATERIAL DETECTION, TERRORIST ATTACKS

01/02-0580 THE NATIONAL INSTITUTE OF CHILD HEALTH AND HUMAN DEVELOPMENT, UNITED STATES SCHOOLS, YOUTH AGGRESSION, BULLYING, HEALTH BEHAVIOR OF SCHOOL-AGED CHILDREN (HBSC)

01/02-1670 NATIONAL INSTITUTE OF GENERAL MEDICAL SCIENCES (NIGMS), COMPUTER MODELING, PROTEIN STRUCTURE INITIATIVE (PSI), X-RAY CRYSTALLOGRAPHY, NUCLEAR MAGNETIC RESONANCE (NMR) SPECTROSCOPY

01/02-1686 NATIONAL INSTITUTE OF MENTAL HEALTH (NIMH), CORTISOL, GLUCOCORTICOIDS, HIPPOCAMPUS, POST-TRAUMATIC STRESS DISORDER (PTSD), MAGNETIC RESONANCE IMAGING (MRI), AMYGDALAE, RAPID ASSESSMENT POST-IMPACT OF DISASTER (RAPID) GRANT, ADRENAL GLANDS, TRAUMA

01/02-1736 NATIONAL INSTITUTE OF MENTAL HEALTH (NIMH), HORMONE LEVELS, ESTROGEN, DEPRESSION TREATMENT, PERIMENOPAUSE, MASSACHUSETTS GENERAL HOSPITAL (MGH), 17-BETA-ESTRADIOL, SEROTONIN, PREMARIN, TRANSDERMAL PATCH

01/02-0261 NATIONAL INSTITUTE ON DRUG ABUSE, DOWNEY/ROBERT JR., ALCOHOLICS ANONYMOUS, DOPAMINE, NUCLEUS ACCUMBENS, HEROIN, NICOTINE, COCAINE, AMPHETAMINES, NARCOTICS ANONYMOUS, ADDICTIVE BEHAVIOR

01/02-0547 NATIONAL INSTITUTES OF HEALTH (NIH), MIND-BODY MEDICINE, MENTAL ASPECTS OF HEALTH, BEHAVIORAL ASPECTS OF HEALTH, PSYCHOSOMATICS, STRESS, EMOTIONS, SEPARATION, LONELINESS

01/02-1202 NATIONAL INSTITUTES OF HEALTH (NIH), RECOMBINANT DNA (RDNA), ESCHERICHIA COLI, GENETIC ENGINEERING, HEALTH SAFETY GUIDELINES, DEOXYRIBONUCLEIC ACID (DNA)

01/02-0301 NATIONAL INSTITUTES OF HEALTH (NIH), HUMAN IMMUNODEFICIENCY VIRUS (HIV), VACCINES, ACQUIRED IMMUNODEFICIENCY SYNDROME (AIDS) VACCINE, IMMUNOLOGY, PHARMACEUTICAL RESEARCH, VACCINE DEVELOPMENT

01/02-2235 NATIONAL INSTITUTES OF HEALTH (NIH), NOVEL PROTEIN, STARLINK CORN, TRANSGENIC FOOD, ALLERGENS, ENVIRONMENTAL PROTECTION AGENCY (EPA), FOOD AND DRUG ADMINISTRATION (FDA), GENETICALLY ENGINEERED CROPS, WORLD HEALTH ORGANIZATION (WHO), ALLERGENS

01/02-1729 NATIONAL INSTITUTES OF HEALTH (NIH), POST-MENOPAUSAL WOMEN, COGNITIVE ABILITIES, ESTROGEN REPLACEMENT THERAPY (ERT), BRAIN FUNCTIONS, SEROTONIN, ACETYLCHOLINE, WOMEN'S HEALTH INITIATIVE STUDY OF COGNITIVE AGING (WHISCA), HIPPOCAMPUS

01/02-1133 NATIONAL INSTITUTES OF HEALTH (NIH), ROSENBERG/STEVEN A., NATIONAL CANCER INSTITUTE (NCI), SPONTANEOUS REMISSION, METASTATIC CANCERS, IMMUNE SYSTEM, T LYMPHOCYTES, MALIGNANT MELANOMA, RENAL CELL CANCER, INTERLEUKIN-2, LYMPHOKINE-ACTIVATED KILLER CELL (LAK)

01/02-1212 NATIONAL INSTITUTES OF HEALTH (NIH), ASILOMAR CONFERENCE, RECOMBINANT DEOXYRIBONUCLEIC ACID (RDNA) TECHNOLOGY, ETHICAL ISSUES, GOVERNMENT RESEARCH POLICIES

01/02-2056 NATIONAL INSTITUTES OF HEALTH (NIH), HOLIDAY SEASON, WEIGHT GAIN, STRESS, OVEREATING, ALCOHOL CONSUMPTION, AMERICAN COLLEGE OF SPORTS MEDICINE

01/02-2024 NATIONAL INSTITUTES OF HEALTH (NIH) STROKE SCALE, STROKE, NEUROTRANSMITTERS, GLUTAMATE RECEPTOR LIGAND, APTIGANEL HYDROCHLORIDE, ISCHEMIC STROKE, MODIFIED RANKIN SCALE, COMPUTED TOMOGRAPHY (CT) SCAN, HYPERTENSION, VENTRICULAR ARRHYTHMIA, CEREBRAL EDEMA

01/02-2414 NATIONAL LABORATORIES, TERRORIST ATTACKS, WORLD TRADE CENTER, ANTITERRORISM TECHNOLOGY, BIOLOGICAL WARFARE AGENT DETECTION, CHEMICAL WARFARE AGENT DETECTION, NUCLEAR MATERIAL DETECTION, NATIONAL INFRASTRUCTURE SIMULATION AND ANALYSIS CENTER

01/02-1614 NATIONAL-LEVEL CONSERVATION, THREATENED SPECIES, ENDANGERED SPECIES, INTERNATIONAL UNION FOR THE CONSERVATION OF NATURE (IUCN), CONSERVATION RED LISTS, FINLAND CONSERVATION, SWEDEN CONSERVATION, RULES SPECIES PRESERVATION

Keyword Index

01/02-0369 NATIONAL MARINE FISHERIES SERVICE, IMPERILED SPECIES, UNITED STATES FISH AND WILDLIFE SERVICE, HABITAT CONSERVATION PLAN (HCP), EXTINCTION PROTECTION, ENDANGERED SPECIES, UNITED STATES LANDOWNERS

01/02-0090 NATIONAL MARINE FISHERIES SERVICE, SALMON RIVER, SNAKE RIVER, COLUMBIA RIVER, SMOLT, SMOLTIFICATION, FEDERAL CAUCUS, ENDANGERED SPECIES ACT (ESA), UNITED STATES ARMY CORPS OF ENGINEERS, SALMON

01/02-0030 NATIONAL MARINE MAMMAL LABORATORY (NMML), PACIFIC OCEAN, ORCAS, THREATENED SPECIES, ENDANGERED SPECIES, POLYCHLORINATED BIPHENYL (PCB), SALMON, HERRING, POLYEROMATIC HYDROCARBON, SOUTHERN RESIDENT ORCAS, WHALE POPULATION DECLINES

01/02-2484 NATIONAL OCEANIC AND ATMOSPHERIC ADMINISTRATION (NOAA), ALASKA, FISHING, ECOSYSTEM OVERFISHING, BIODIVERSITY, SINGLE SPECIES MANAGEMENT, CHESAPEAKE BAY, ECOPATH WITH ECOSIM, MAINE

01/02-2223 NATIONAL OCEANIC AND ATMOSPHERIC ADMINISTRATION (NOAA), MARINE WILDLIFE, MAGNUSON-STEVENS FISHERIES CONSERVATION AND MANAGEMENT ACT, COASTAL ZONE MANAGEMENT ACT, FISHERIES CONSERVATION, UNITED STATES HYDROGRAPHIC SERVICES PROGRAM, FEDERAL MARINE REGULATIONS

01/02-0671 NATIONAL PARKLANDS, PANAMA CANAL WATERSHED, TROPICAL FORESTS, CONSERVATION, WATERSHED ECOSYSTEMS, FOREST PRESERVATION

01/02-0396 NATIONAL PARK MANAGEMENT, OFF ROAD VEHICLES, RECREATIONAL MANAGEMENT, NATURAL RESOURCE MANAGEMENT, RECREATIONAL IMPACTS, HABITAT PROTECTION

01/02-0393 NATIONAL PARKS, NATURAL RESOURCE MANAGEMENT, SEA CUCUMBER, GALAPAGOS ISLANDS, ECOTOURISM, MARINE RESERVES

01/02-0991 NATIONAL PARKS, WILDLIFE REFUGE, FISHING REGULATIONS, OPEN-SPACE PRESERVATION, COMMERCIAL FISHERIES MANAGEMENT, EXCLUSIVE ECONOMIC ZONE, MARINE COMMUNITIES

01/02-0095 NATIONAL PARKS, NATIONAL PARKS CONSERVATION ASSOCIATION (NPCA), TENNESSEE VALLEY AUTHORITY (TVA), COAL-POWERED ENERGY

01/02-0331 NATIONAL PARKS, MIGRATORY ROUTES, HABITAT FRAGMENTATION, NEOTROPICAL MIGRANTS, BIRD WATCHING, SONGBIRD REST STOPS

01/02-0061 THE NATIONAL PARKS CONSERVATION ASSOCIATION (NCPA), GREAT SMOKY MOUNTAINS NATIONAL PARK, SHENANDOAH NATIONAL PARK, AIR POLLUTION, OZONE

01/02-0095 NATIONAL PARKS CONSERVATION ASSOCIATION (NPCA), NATIONAL PARKS, TENNESSEE VALLEY AUTHORITY (TVA), COAL-POWERED ENERGY

01/02-0666 NATIONAL PARK SERVICE, NATIVE FISH, ECOSYSTEMS, ENDANGERED SPECIES, HABITATS, FISH STOCKING, IRRIGATION, DAMS

01/02-2226 NATIONAL PARK SERVICE, POLYNESIAN CULTURE, WILDLIFE, BIOSPHERE, TRAVEL, HISTORY, HAWAIIAN ISLANDS, TROPICS, VOLCANO

01/02-1511 NATIONAL PARK SERVICE, SAGUARO NATIONAL PARK, ROADKILL, WILDLIFE ENDANGERMENT, ROAD ENCROACHMENT, AMPHIBIANS, LIZARDS, SNAKES, BIRDS, INVERTEBRATES

01/02-2227 NATIONAL PARK SERVICE, TROUT, FISH POPULATIONS DECLINES, MOUNTAIN YELLOW-LEGGED FROG, RANA MUSCOSA, ENDANGERED SPECIES ACT, SIERRA NEVADA, YOSEMITE, NONNATIVE SPECIES CONSEQUENCES

01/02-2208 NATIONAL PARK SERVICE, VOLCANIC LAKES, OREGON, CASCADE MOUNTAIN RANGE, CRATER LAKE, FRESHWATER ECOSYSTEM CONSERVATION

01/02-0857 NATIONAL RESEARCH COUNCIL (NRC), METHYLMERCURY, NATIONAL HEALTH AND NUTRITION EXAMINATION SURVEY 1999, HAIR MERCURY LEVELS, BLOOD MERCURY LEVELS, COLD VAPOR ATOMIC ABSORPTION SPECTROPHOTOMETRY, COLD VAPOR ATOMIC FLUORESCENCE SPECTROSCOPY, GEOMETRIC MEAN TOTAL BLOOD MERCURY CONCENTRATION

01/02-0838 NATIONAL SANITATION FOUNDATION, DRINKING WATER, ARSENIC, LEAD, FILTRATION, WORLD HEALTH ORGANIZATION (WHO), CHLORINATION, HEPATITIS, DYSENTERY, CHOLERA, ENVIRONMENTAL PROTECTION AGENCY (EPA)

01/02-1932 NATIONAL SCIENCE FOUNDATION (NSF), ENVIRONMENT, SOLVING ENVIRONMENTAL PROBLEMS, INTEGRATIVE APPROACH, CHAOS IN POPULATIONS, BIOREMEDIATION, CORAL BLEACHING, NANOTECHNOLOGY, PROBLEM SOLVING, BIOCOMPLEXITY

01/02-1465 NATIONAL SCIENCE FOUNDATION (NSF) INTEGRATIVE GRADUATE EDUCATION AND RESEARCH TRAINEESHIP, KNOWLEDGE-BASED GLOBAL ECONOMY, INTEGRATED LEARNING, UNDERGRADUATE RESEARCH, GRADUATE MENTORING, POSTDOCTORAL STUDIES

01/02-1610 NATIONAL SCIENCE FOUNDATION (NSF), LARGE-SCALE ECOLOGY PROJECT, LONG-TERM ECOLOGICAL RESEARCH (LTER) NETWORK, HISTORICAL ECOLOGY, SCIENTIFIC COLLABORATION, GRASSLAND BIODIVERSITY, ACID RAIN, NUTRIENT FLUXES, ECOLOGY

01/02-1184 NATIONAL SECURITY, INTERNATIONAL POLICY, ENVIRONMENTAL SECURITY, ECOLOGICAL ISSUES, GLOBAL ENVIRONMENT, ENVIRONMENTAL PROTECTION AGENCY (EPA),NORTH ATLANTIC TREATY ORGANIZATION (NATO) COMMITTEE ON THE CHALLENGES OF MODERN SOCIETY

01/02-2060 NATIONAL STRENGTH AND CONDITIONING ASSOCIATION (NSCA), AMERICAN HEART ASSOCIATION (AHA), AMERICAN ASSOCIATION OF CARDIOVASCULAR AND PULMONARY REHABILITATION (AACVPR), RESISTANCE TRAINING, OBESITY, DIABETES MELLITUS, CORONARY HEART DISEASE, OSTEOPOROSIS, AMERICAN COLLEGE OF SPORTS MEDICINE (ACSM), AMERICAN ACADEMY OF PEDIATRICS, AGING

01/02-0902 NATIONAL SURVEY OF FAMILY GROWTH (NSFG), PROGRAM OF ACTION, REPRODUCTIVE HEALTHCARE SERVICES, FAMILY PLANNING SERVICES, TITLE X CLINICS, OFFICE OF POPULATION AFFAIRS, DEPARTMENT OF HEALTH AND HUMAN SERVICE (DHHS), CONFERENCE ON POPULATION AND DEVELOPMENT, BIRTH CONTROL, STERILIZATION, HUMAN IMMUNODEFICIENCY VIRUS (HIV)

01/02-1088 NATIONAL SYPHILIS ELIMINATION PLAN, SYPHILIS, CONGENITAL SYPHILIS, CENTERS FOR DISEASE CONTROL AND PREVENTION (CDC), TREPONEMA PALLIDUM, PENICILLIN

01/02-0569 NATIONAL TRAUMATIC OCCUPATIONAL FATALITIES (NTOF), OCCUPATIONAL DEATHS, CRUDE DEATH RATES, WORK-RELATED DEATHS, WORK-RELATED INJURY PREVENTION

01/02-0663 NATIONAL URBAN FOREST CONFERENCE, POLLUTION, ENVIRONMENTALLY SENSITIVE DEVELOPMENT, NATURE, CONSERVATION, PRAIRIE CROSSINGS, CITYGREEN

01/02-0378 NATIONAL WILDLANDS, WILDLIFE REFUGES, ECOSYSTEM RESTORATION, GREAT DISMAL SWAMP NATIONAL WILDLIFE REFUGE, NATURAL RESOURCE MANAGEMENT, LAKE DRUMMOND, SWAMP ECOSYSTEMS

01/02-1179 NATIONAL WILDLIFE FEDERATION (NWF) CAMPUS ECOLOGY PROGRAM, GREEN CAMPUSES, TALLOIRES DECLARATION, KYOTO DECLARATION, HALIFAX DECLARATION, UNITED NATIONS EDUCATIONAL SCIENTIFIC AND CULTURAL ORGANIZATION (UNESCO), UNIVERSITY LEADERS FOR A SUSTAINABLE FUTURE (ULSF), SECOND NATURE, UNIVERSITIES, UNITED STATES GREEN BUILDING COUNCIL LEADERSHIP IN ENERGY DESIGN RATING SYSTEM, COOPERATION PROGRAM IN EUROPE FOR RESEARCH ON NATURE AND INDUSTRY THROUGH COORDINATED UNIVERSITY STUDIES (COPERNICUS)

01/02-0029 NATIONAL WILDLIFE HEALTH LABORATORY, ENHYDRA LUTRIS, CALIFORNIA DEPARTMENT OF FISH AND GAME (CDFG), SEA OTTER, MARINE WILDLIFE VETERINARY CARE AND RESEARCH CENTER, TOXOPLASMA GNODII, SARCOCYSTIS NEURONA, EQUINE PROTOZOAL MYELOENCEPHALITIS, OPOSSUM, SALMONELLA, ESCHERICHIA COLI

01/02-1327 NATIVE AMERICAN ANCESTRY, TAINO INDIANS, MITOCHONDRIAL DEOXYRIBONUCLEIC ACID (MTDNA), RESTRICTION FRAGMENT LENGTH POLYMORPHISM (RFLP), HAPLOGROUPS, POPULATION EXPANSION, MIGRATION HISTORY, HUMAN ANCESTRIES, PUERTO RICAN POPULATION, GENETIC ANALYSES

01/02-1843 NATIVE AMERICAN DIET, LEPIDIUM MEYENII, ROOT CROPS, MACA ROOT, PERUVIAN AGRICULTURE, ANDES MOUNTAINS

01/02-1844 NATIVE AMERICAN FOODS, HELIANTHUS ANNUUS, SUNFLOWER DOMESTICATION, DOMESTICATED PLANTS, CROP ORIGINS, PREHISTORIC SUNFLOWER

01/02-1496 NATIVE AMERICANS, ANTHROPOLOGY, NORTH AMERICAN NATIVE POPULATION, COLUMBUS/CHRISTOPHER, KROEBER/ALFRED, DOBYNS/HENRY, EPIDEMICS, PUEBLO INDIANS, AMERICAN INDIANS

01/02-0956 NATIVE BEES, BEE POPULATIONS, POLLINATION, HONEYBEES, AFRICANIZED BEES

01/02-0099 NATIVE COMMUNITIES, RESTORED ECOSYSTEMS, LEOPOLD/ALDO, LAND MANAGEMENT

01/02-2214 NATIVE COMMUNITY STRUCTURE, NONNATIVE SPECIES, ECOLOGICAL CONSEQUENCES, MOLECULAR TRACING, COASTAL ECOSYSTEMS, INVASIVE SPECIES

01/02-0973 NATIVE ECOSYSTEMS, ALIEN SPECIES, NONNATIVE SPECIES, BROWN TREE SNAKE, NATURALIZATION, INTRODUCED SPECIES, INVASIVE INTRODUCED SPECIES

01/02-1609 NATIVE ECOSYSTEMS, DARWIN/CHARLES, CONSERVATION, INVASIVES SPECIES, ALIEN SPECIES, BIODIVERSITY, GALAPAGOS ISLANDS, THEORY OF NATURAL SELECTION

01/02-0666 NATIVE FISH, NATIONAL PARK SERVICE, ECOSYSTEMS, ENDANGERED SPECIES, HABITATS, FISH STOCKING, IRRIGATION, DAMS

01/02-1901 NATIVE PEOPLE, MODERN NATURALISTS, NATURALISTS, NATURE

01/02-2164 NATIVE PLANTS, LANDSCAPING, NURSERIES, GARDENING, GREEN INDUSTRY, PLANT ENVIRONMENTAL ADAPTATIONS

01/02-0643 NATIVE PRUNUS SPECIES, COMMERCIAL FRUIT TREE INDUSTRY, GERMPLASM PRESERVATION, PRUNUS, PEACHES, PLUM CULTIVARS, GENETIC MATERIAL, FRUIT TREE BREEDING PROGRAMS

01/02-2193 NATIVE SPECIES, CLINCH RIVER POWELL RIVER BASIN, AQUATIC FAUNA, RIPARIAN CORRIDORS, ENDANGERED SPECIES, ENVIRONMENTAL PROTECTION, ECOLOGICAL RISK ASSESSMENT

01/02-2510 NATIVE SPECIES EXTINCTIONS, HYBRIDIZATION, ALIEN SPECIES INTRODUCTIONS, ECOSYSTEM ALTERATION, CRAYFISH PLAGUE, HABITAT DESTRUCTION, SPECIES INTRODUCTION, FISHERIES, GENETIC ALTERATIONS

01/02-0295 NATRON, EGYPTIAN, EMBALMING, MUMMIFICATION, FRANKINCENSE, MYRRH, HERODOTUS, SODIUM BICARBONATE, SODIUM CARBONATE, SODIUM CHLORIDE, DEOXYRIBONUCLEIC ACID (DNA)

01/02-1573 NATURAL AROMA CHEMICALS, SPROUTING INHIBITORS, POTATO CROPS, WEIGHT LOSS, CHEMICAL AGENTS, PEPPERMINT, OILS, CARAWAY, DILL SEED

01/02-0952 NATURAL CONTROLS, PLANT DEFENSES, HERBIVOROUS INSECTS, VOLATILE ORGANIC COMPOUND (VOC), PLANT PEST CONTROL

01/02-0950 NATURAL DEFENSES, VOLATILE ORGANIC COMPOUND (VOC), DEFENSIVE CHEMICALS, PLANT-TO-PLANT SIGNALING, METHYL JASMONATE, TERPENOIDS, COMMUNICATION MECHANISMS, PLANT DEFENSE STRATEGIES

01/02-2036 NATURAL DISASTER RELIEF, TRAUMA COUNSELING, ACUTE STRESS DISORDER (ASD), POST-TRAUMATIC STRESS DISORDER (PTSD), STRESS EXPOSURE

01/02-1218 NATURAL DISASTERS, ENVIRONMENTALISM, ECOLOGICAL DISTURBANCES

01/02-2230 NATURAL DISTURBANCES OF HABITAT, TROPICAL STORMS, CARIBBEAN ECOSYSTEM BALANCE, SECOND-GROWTH FOREST, SEEDLING RESPONSE TO HURRICANES, STORM DAMAGE IN SECONDARY FOREST, SYLVACULTURE, HURRICANE GEORGES

01/02-2283 NATURAL ESTROGEN, CARDIOVASCULAR PROTECTION, ESTRADIOL (E2), VASCULAR CELLS, PHYTOESTROGENS, DEOXYRIBONUCLEIC ACID (DNA) SYNTHESIS, CREATINE KINASE

01/02-1821 NATURAL FIBERS, SPIDER FIBER, WEB-MAKING ARACHNIDS, FIBER INDUSTRY, NATURE'S INNOVATIONS, BIOMIMICRY, WEB MATERIAL

01/02-1616 NATURAL FOREST DISTURBANCES, FOREST DISTURBANCES, ANTHROPOGENICALLY INDUCED FOREST DISTURBANCES, CLIMATE CHANGE

01/02-0036 NATURAL HISTORY, PROJECT FEEDERWATCH, JUNCO, CORNELL LABORATORY OF ORNITHOLOGY, SNOWBIRD, BIRD FEEDERS

01/02-2440 NATURAL HISTORY, GENETIC RELATIONSHIPS, ECOLOGICAL INFLUENCES, EVOLUTIONARY GENETICS, AUTOBIOGRAPHY

01/02-0005 NATURAL HISTORY, GOSHAWK, RAPTORS, BIRD PREDATORS, NORTHERN GOSHAWK BEHAVIOR

01/02-0002 NATURAL HISTORY, HAZEL DORMOUSE, DORMICE, DORMOUSE, MICE POPULATIONS

01/02-1828 NATURAL HISTORY, EVOLUTIONARY THEORIES, WALLACE/ALFRED RUSSEL, THEORY OF NATURAL SELECTION, DARWIN/CHARLES, BIOGRAPHY

01/02-2436 NATURAL HISTORY, ORNITHOLOGY, BIRDING, NORTH AMERICAN BIRDS

01/02-2743 NATURAL HISTORY, FOSSIL DISCOVERIES, PALEONTOLOGY, DINOSAURS, EVOLUTIONARY TRENDS

01/02-2122 NATURAL HISTORY, BIODIVERSITY, GLOBAL WARMING, HABITAT DEGRADATION

01/02-2121 NATURAL HISTORY, HARD SCIENCES, BIODIVERSITY

01/02-2146 NATURAL INSECT RESISTANCE, POTATO CULTIVATION, SOLANUM SPECIES, COLORADO POTATO BEETLE, LEPTINE GLYCOALKALOIDS, GLANDULAR TRICHOMES, TRANSGENIC PLANTS, BIOENGINEERING, BACILLUS THURINGIENSIS (BT), INSECT CROP PESTS, LEPTINOTARSA DECEMLINEATA

01/02-2688 NATURALISM, UNEXPLAINABLE PHENOMENON, ORIGIN OF LIFE, IRREDUCIBLE COMPLEXITY

01/02-1901 NATURALISTS, MODERN NATURALISTS, NATIVE PEOPLE, NATURE

01/02-0973 NATURALIZATION, ALIEN SPECIES, NONNATIVE SPECIES, BROWN TREE SNAKE, INTRODUCED SPECIES, NATIVE ECOSYSTEMS, INVASIVE INTRODUCED SPECIES

01/02-0373 NATURAL LAKE SYSTEMS, ANTHROPOGENIC THREATS, EUTROPHICATION, WATER POLLUTION, NONNATIVE SPECIES INTRODUCTIONS, LAKE ECOLOGY, SUSTAINABLE WATER QUALITY, LAKE ECOSYSTEMS, NONNATIVE SPECIES ENCROACHMENT, AQUACULTURE

01/02-2470 NATURALLY OCCURRING HANDICAPS IN BIRDS, ANIMAL BEHAVIOR, BIRD FITNESS, FEATHER BREAKAGE AND LOSS, SURVIVAL INDICATORS, FALCO SPARVERIUS

01/02-1874 NATURALLY POLLINATING POPULATIONS, SEED PRODUCTION, OUTCROSSING, FLOWER POLLEN INCOMPATIBILITY SYSTEMS, TROPICAL TREES, POLLEN COMPETITION, SEED PATERNITY, POLLEN LOAD SIZE, PACHIRA QUINATA

Keyword Index

01/02-2070 NATURAL MEDICINE, COMPLEMENTARY AND ALTERNATIVE MEDICINE (CAM), MEDITATION, HERBS

01/02-0305 NATURAL PRODUCTS, FLOWERING PLANTS, POLLINATION, PLANT RESPONSES, BOTANY, SUNFLOWERS

01/02-0575 NATURAL PRODUCTS, SYNTHETIC DRUGS, CHEMOTHERAPEUTIC DRUGS, VINBLASTINE, TAXOL, VINCRISTINE, BIODIVERSITY, AMAZON RAINFOREST, COSTA RICA, NATIONAL BIODIVERSITY INSTITUTE (INBIO), PLANT MEDICINALS

01/02-0224 NATURAL PRODUCTS, MEDICINAL PLANTS, TRADITIONAL MEDICINE, GASTROINTESTINAL SMOOTH MUSCLES, MUSCARINIC RECEPTORS, CHRYSANTHELLUM INDICUM, PHARMACOLOGY

01/02-0895 NATURAL PRODUCTS, ROTENONE, GUYANA, AMERINDIANS, MEDICINE, CANCER, ACQUIRED IMMUNODEFICIENCY SYNDROME (AIDS), ETHNOBOTANY, FISH POISONS

01/02-1820 NATURAL RANDOMNESS, RANDOM BEHAVIOR, MAMMALIAN ARTERIES, ENERGY STORAGE, RUBBERY PROTEINS, MOLECULAR MOTION

01/02-0078 NATURAL RESOURCE CONSERVATION, LAND USE MANAGEMENT, FORESTRY MANAGEMENT

01/02-0084 NATURAL RESOURCE MANAGEMENT, AQUATIC FAUNA, NEW ENGLAND FISHERIES, COMMERCIAL FISHING, MARINE FISHERIES, GRAND BANKS

01/02-0378 NATURAL RESOURCE MANAGEMENT, WILDLIFE REFUGES, ECOSYSTEM RESTORATION, NATIONAL WILDLANDS, GREAT DISMAL SWAMP NATIONAL WILDLIFE REFUGE, LAKE DRUMMOND, SWAMP ECOSYSTEMS

01/02-0393 NATURAL RESOURCE MANAGEMENT, GALAPAGOS ISLANDS, SEA CUCUMBER, NATIONAL PARKS, ECOTOURISM, MARINE RESERVES

01/02-0396 NATURAL RESOURCE MANAGEMENT, OFF ROAD VEHICLES, RECREATIONAL MANAGEMENT, NATIONAL PARK MANAGEMENT, RECREATIONAL IMPACTS, HABITAT PROTECTION

01/02-1926 NATURAL RESOURCE PROTECTION, EXOTIC SPECIES, ECOSYSTEM IMBALANCES, ZEBRA MUSSEL, AQUATIC ECOSYSTEMS, GREAT LAKES INVASIVE SPECIES, INVASIVE SPECIES

01/02-2501 NATURAL RESOURCES, RUSSIAN NATURE RESERVES, CONSERVATION, ENDANGERED SPECIES

01/02-1618 NATURAL RESOURCES DEFENSE COUNCIL (NRDC), WATER POLLUTION, CLEAN WATER ACT (CWA), STORM WATER, URBAN RUNOFF, FLOODING, HABITAT DESTRUCTION, RAINWATER DISPERSAL

01/02-1182 NATURAL SCIENCES, BIOPHYSICALLY BASED ECONOMIC MODEL, ECONOMIC MODELS, EVOLUTIONARY ECONOMICS, NEOCLASSICAL ECONOMICS

01/02-0421 NATURAL SEDATIVES, MEDICINAL PLANTS, NEUROPHARMACOLOGICAL ACTIVITY, DEPRESSANTS, XANTHIUM STRUMARIUM, PLANTS

01/02-1058 NATURAL SELECTION, MITOCHONDRIAL DNA (MTDNA), DEOXYRIBONUCLEIC ACID (DNA), CHROMOSOMES, HUMAN ORIGINS, GENETIC MARKERS, MUTATIONS, EVOLUTIONARY LINEAGES

01/02-1291 NATURAL SELECTION, PLANTS, ANIMALS, ECOSYSTEMS, COMPUTER MODELS, FOOD WEBS, CONNECTANCE, EXTINCTION

01/02-0912 NATURAL SELECTION, SPECIATION, EVOLUTION, BIODIVERSITY

01/02-0931 NATURAL SELECTION, ISLAND HABITATS, AMEIVA CORAX, MELANISTIC LIZARDS, AMEIVA PLEI, PROTECTIVE COLORATION, LESSER ANTILLES, LIZARD COLORATION

01/02-1030 NATURAL SELECTION, PARENTAL FITNESS, SEXUALLY SELECTED TRAITS, EVOLUTIONARY INFLUENCES, MATING SUCCESS, MALE PHENOTYPES

01/02-1680 NATURAL SELECTION, RISK TAKING, ANTELOPES, STOT, PEACOCKS, ALTRUISM, SEXUAL SELECTION, ANIMAL BEHAVIOR, EVOLUTIONARY INFLUENCES, HANDICAP PRINCIPLE

01/02-1343 NATURAL SELECTION, PHENOTYPIC TRAITS, ECOLOGICAL NICHES, EVOLUTIONARY PATTERNS, HABITAT EVOLUTIONARY INFLUENCES, TAXONOMIC INFLUENCES, ANURAN LINEAGE DIVERSIFICATION, NICHE USE, MULTIVARIATE EVOLUTION, CONVERGENT EVOLUTION

01/02-0933 NATURAL SELECTION, REPTILES, LIZARDS, LEAFTAIL GECKO, TWIG MIMIC SNAKE, RADIATED TORTOISE, PANTHER CHAMELEON, CAMOUFLAGE, MADAGASCAR, GECKOS, UROPLATUS

01/02-2007 NATURAL SELECTION, EVOLUTIONARY THEORIES, HUMAN ORIGINS, EXAPTATION, COGNITIVE PROCESSES, HOMO SAPIENS, CRO-MAGNONS, NEANDERTHALS, LANGUAGE DEVELOPMENT

01/02-1219 NATURAL SELECTION, MAYR/ERNST, DARWINIAN EVOLUTION, EVOLUTIONARY THEORY

01/02-2154 NATURAL SELECTION, PASSERINE BIRDS, HATCHING ORDER, SEX MANIPULATION, HOUSE FINCH, BIRD REPRODUCTIVE STRATEGIES, REPRODUCTIVE SUCCESS, TARSUS SIZE, GROWTH RATES

01/02-1596 NATURAL SELECTION, SPECIATION, ADAPTATION, EVOLUTION, DIVERGENT NATURAL SELECTION, ECOLOGICAL SPECIATION, ORIGIN OF SPECIES, REPRODUCTIVE ISOLATION

01/02-2441 NATURAL SELECTION, CAMOUFLAGE COLORATION, POLYMORPHISM, NOCTUID MOTHS, PREDATION, BLUE JAYS, EVOLUTIONARY MODELING, SURVIVAL STRATEGIES, CRYPTICITY

01/02-1368 NATURAL SELECTION, VACCINE DESIGN, DEOXYRIBONUCLEIC ACID (DNA) SHUFFLING, ANTIGEN BREEDING, DENGUE FEVER, GENETIC ENGINEERING TECHNIQUES, DIRECTED MOLECULAR EVOLUTION, NOVEL GENE BUILDING

01/02-1656 NATURAL SELECTION, GENETIC RECOMBINATION, DELETERIOUS MUTATIONS, BENEFICIAL MUTATIONS, ADAPTIVE ADVANTAGE, EVOLUTIONARY ADAPTATIONS, BACKGROUND SELECTION, MUTATIONS

01/02-1528 NATURAL SELECTION, WHALES, EVOLUTIONARY LINKAGES, FOSSIL DISCOVERIES, ARTIODACTYL ANCESTOR

01/02-2233 THE NATURAL STEP (TNS), UNITED NATIONS WORLD COMMISSION ON ENVIRONMENT AND DEVELOPMENT, INFORMATION TECHNOLOGY ENVIRONMENTAL SYSTEMS, SUSTAINABILITY PERFORMANCE

01/02-1738 NATURAL THERAPIES, PERIMENOPAUSE, POSTMENOPAUSE, HORMONE REPLACEMENT THERAPY (HRT), ESTROGEN THERAPY, DIETARY SUPPLEMENTS, FOOD AND DRUG ADMINISTRATION (FDA), MENOPAUSE SYMPTOMS, SOY, DIOSCOREA, BLACK COHOSH

01/02-0663 NATURE, NATIONAL URBAN FOREST CONFERENCE, ENVIRONMENTALLY SENSITIVE DEVELOPMENT, POLLUTION, CONSERVATION, PRAIRIE CROSSINGS, CITYGREEN

01/02-1901 NATURE, MODERN NATURALISTS, NATIVE PEOPLE, NATURALISTS

01/02-2732 NATURE, BIODIVERSITY, ECOSYSTEM HEALTH, ENVIRONMENTAL ETHICS, SOCIAL SCIENCES, HUMAN BEHAVIOR, CONSERVATION, GLOBAL ENVIRONMENTAL CRISIS

01/02-0603 NATURE, MATHEMATICAL MODELING, BIOLOGICAL PROCESSES, CHAOTIC PROCESSES, PHYSIOLOGICAL RHYTHMS, HEARTBEAT, HORMONE REGULATION

01/02-0977 NATURE CONSERVANCY, ATLANTIC FOREST, REFORESTATION, CARBON SEQUESTRATION, FOREST WILDLIFE, RAINFORESTS, THREATENED ECOSYSTEMS

01/02-0976 NATURE CONSERVANCY, WATER TABLE, SPUNKY BOTTOMS, FLOODPLAIN HABITAT, LEVEES, LAND RESTORATION, WETLANDS

01/02-2515 NATURE PHOTOGRAPHY, BIRD REPRODUCTION, NESTING BIRDS, TUNDRA WILDLIFE, ALASKA, WHIMBELS, JAEGERS, AMERICAN GOLDEN PLOVERS

01/02-1821 NATURE'S INNOVATIONS, SPIDER FIBER, WEB-MAKING ARACHNIDS, FIBER INDUSTRY, WEB MATERIAL, BIOMIMICRY, NATURAL FIBERS

01/02-2295 NATURE VERSUS NURTURE CONTROVERSY, DEOXYRIBONUCLEIC ACID (DNA), GENETIC INFLUENCE ON BEHAVIOR, HUMAN GENOME, PERSONALITY DEVELOPMENT, ENVIRONMENTAL INFLUENCES, BEHAVIOR

01/02-2313 NAUSEA, ANOREXIA, VOMITING, PAIN, GASTRIC DISORDERS, FUNCTIONAL DYSPEPSIA, DUODENAL ULCER, HELICOBACTER PYLORI INFECTION, SOMATIZATION

01/02-0264 NAUSEA AND VOMITING OF PREGNANCY (NVP), ANTIMICROBIAL ACTIVITY SPICES, FOOD SAFETY, MORNING SICKNESS, FOOD AVERSION, SPICY CUISINES AND FOOD, PLANT SPICES, PHYTOCHEMICALS, TERATOGENS, DIET AND HEALTH

01/02-0681 NAVIGATION, DAMMING, DREDGING, DRINKING WATER, IRRIGATION, POLLUTION, ENDANGERED RIVERS, RIVERS, SPAWNING

01/02-1470 NAVIGATIONAL AIDS, RESEARCH BUOYS, OCEANOGRAPHY, OCEANOGRAPHIC SHIPS, NAVY OCEANOGRAPHIC METEOROLOGICAL AUTOMATIC DEVICE (NOMAD), BUOYS

01/02-0383 NAVIGATIONAL CHANNELS, PARAGUAY-PARANA BASIN, WETLAND ECOSYSTEMS, HIDROVIA WATERWAY PROJECT, ECOLOGICAL DAMAGE, PANTANAL, SOUTH AMERICAN WATERWAYS, LA PLATA BASIN

01/02-1537 NAVIGATIONAL MARKERS, TURTLE NAVIGATION, NORTH ATLANTIC SEA GYRE CURRENT SYSTEM, SEA TURTLE BEHAVIOR, GEOMAGNETIC SENSES, MARINE TURTLES, MAGNETIC FIELDS, LOGGERHEAD TURTLES, SARGASSO SEA

01/02-0949 NAVIGATION SYSTEMS, ANT BEHAVIOR, FORAGING BEHAVIOR, SAHARAN DESERT ANTS, HOMING INSTINCTS, DISTANCE SENSE

01/02-1470 NAVY OCEANOGRAPHIC METEOROLOGICAL AUTOMATIC DEVICE (NOMAD), RESEARCH BUOYS, OCEANOGRAPHY, OCEANOGRAPHIC SHIPS, BUOYS, NAVIGATIONAL AIDS

01/02-0593 NAVY SONAR, CUVIER'S BEAKED WHALES, SURVEILLANCE TOWED ARRAY SENSOR SYSTEM (SURTASS), OCEAN NOISE POLLUTION, WHALE STRANDINGS

01/02-2431 NAWAMIS, NOMADIC HERDERS, CORBELING, ANCIENT BURIAL GROUNDS, EIN HUDERAH, SINAI DESERT

01/02-1333 NEANDERTHAL RELATIONSHIPS, HOMONID EVOLUTION, CRANIAL DEVELOPMENTAL DIFFERENCES, ONTOGENY, HUMAN EVOLUTION

01/02-1344 NEANDERTHALS, ORRORIN TUGENESIS, HUMAN EVOLUTION, EVOLUTIONARY LINEAGES, HOMINID SPECIES

01/02-0722 NEANDERTHALS, FOSSIL STUDIES, GENETIC RELATIONSHIPS, HOMO SAPIENS, MITOCHONDRIAL DEOXYRIBONUCLEIC ACID (MTDNA), EVOLUTIONARY LINEAGES, HUMAN ORIGINS, OUT-OF-AFRICA THEORY

01/02-0277 NEANDERTHALS, HUMAN SKELETONS, ANTHROPOLOGY, HUNTER-GATHERERS, AGRICULTURAL SOCIETY

01/02-2565 NEANDERTHALS, HUMAN EVOLUTION, HOMO SAPIENS, CRO-MAGNONS, OUT-OF-AFRICA THEORY, INTERBREEDING SPECIES

01/02-2007 NEANDERTHALS, NATURAL SELECTION, HUMAN ORIGINS, EXAPTATION, COGNITIVE PROCESSES, HOMO SAPIENS, CRO-MAGNONS, EVOLUTIONARY THEORIES, LANGUAGE DEVELOPMENT

01/02-1516 NEANDERTHAL SITES IN EUROPE, SURVIVAL CANNIBALISM, RITUAL PRACTICES, BONE PROCESSING, CANNIBALISM, ANASAZI CULTURE OF THE AMERICAN SOUTHWEST

01/02-2102 NEAR-DEATH EXPERIENCE (NDE), CARDIAC PATIENTS, RESUSCITATION SURVIVAL, CEREBRAL ANOXIA

01/02-0891 NEAR-DEATH INCIDENTS, MYSTICAL ENLIGHTENMENT, MENTAL DISORDERS, SUPERNATURAL, SPIRITUAL FORCES, HALLUCINATIONS, SCHIZOPHRENIA, ZEN ENLIGHTENMENT, SHAMANS, RELIGIOUS EXPERIENCES

01/02-1072 NEAR EAST CATTLE, GENETIC LINEAGES, PHYLOGENETIC RELATIONSHIPS, MITOCHONDRIAL DEOXYRIBONUCLEIC ACID (MTDNA), EUROPEAN CATTLE ORIGIN, DOMESTICATION OF CATTLE, CATTLE EVOLUTION

01/02-0964 NEAR-INFRARED (NIR) REFLECTANCE, LEAF STRUCTURE CHARACTERISTICS, REMOTE SENSING TECHNIQUES, OPTICAL PROPERTIES OF LEAVES

01/02-2684 NEARSIGHTEDNESS, EYES, SURGICAL PROCEDURES, CONTACT LENSES, ASTIGMATISM, MYOPIA, VISION CORRECTION, FARSIGHTEDNESS, LASER-ASSISTED IN SITU KERATOMILEUSIS (LASIK)

01/02-1720 NEBULIZED HYPERTONIC SALINE, LUNG FUNCTION, DEOXYRIBONUCLEASE (RHDNASE), CYSTIC FIBROSIS TREATMENT

01/02-2335 NECK CANCER, SQUAMOUS CELL CANCERS, CYCLIN-DEPENDENT KINASE (CDK), CELL-CYCLE PROGRESSION, MUTATIONS, HUMAN PAPILLOMAVIRUS (HPV), TOBACCO, ALCOHOL, HEAD CANCER, CANCER/HEAD, CANCER/NECK

01/02-0801 NECROSIS, IMMUNE RESPONSES, SYSTEMIC LUPUS ERYTHEMATOSUS, COMPLEMENT, ISCHEMIA, STROKE, MYOCARDIAL INFARCTION

01/02-2589 NECROTIZING SOFT TISSUE INFECTIONS, GROUP G STREPTOCOCCUS, BETA-HAEMOLYTIC, STREPTOCOCCUS

01/02-0618 NECTAR BATS, AGAVE PLANTS, DESERT FLORA, PLANT REPRODUCTION, CACTI, BAT POPULATION DECLINES

01/02-1871 NECTAR ROBBERS, POLLINATOR INSECTS, BUMBLEBEE BEHAVIOR, ROBBERLIKE POLLINATORS, FLOWER REPRODUCTIVE SUCCESS, BOMBUS APPOSITUS, BOMBUS OCCIDENTALIS, MUTUALISM

01/02-1255 NECTAR ROBBERS, INSECT POLLINATORS, POLLINATION, FLOWER FERTILIZATION

01/02-2428 NEEDLE INSERTION, AURICULAR ACUPUNCTURE, COCAINE ADDICTION, RELAXATION CONTROL, ADDICTION TREATMENTS

01/02-0586 NEGATIVE FEEDBACK LOOP, GENETICS, MOLECULAR CLOCK, CIRCADIAN CYCLE, VIVID PROTEIN, GATING, LIGHT RESPONSE, NEUROSPORA CRASSA, ENTRAINMENT

01/02-0199 NEISSERIA GONORRHEA, N-ACETYLTRANSFERASE (NAT) ENZYME, ARYLAMINE MUTAGENICITY, ANTI-MUTAGENIC ACTIVITY, LUTEOLIN

01/02-0204 NEISSERIAL BACTERIA, IMMUNITY, PYOGENIC BACTERIA, MANNOSE-BINDING LECTIN ASSOCIATED SERINE PROTEASE (MASP) ENZYME, OPSONIZATION, PHAGOCYTES, LYTIC ACTIVITY, COMPLEMENT, MEASLES VIRUS, EPSTEIN-BARR VIRUS, HUMAN IMMUNODEFICIENCY VIRUS (HIV)

01/02-1356 NEISSERIA MENINGITIDIS, MENINGOCOCCAL DISEASE, MENINGITIS, DISEASE PATTERNS

01/02-1427 NEISSERIA MENINGITIDIS, MENINGOCOCCAL CONJUGATE VACCINES, COLLEGE STUDENTS, MENINGOCOCCAL DISEASE

01/02-2330 NEISSERIA MENINGITIDIS, MENINGOCOCCAL DISEASE, ENDOTOXINS, COAGULOPATHY, GENETIC DYSFUNCTION, PHAGOCYTES, LYSIS, COMPLEMENT ACTIVATION, MANNOSE BINDING LECTIN, TUMOR NECROSIS FACTOR

01/02-0031 NEMATOCYSTS, PHYSALIA PHYSALIS, SIPHONOPHORE, BUOYANCY POLYP, NOMEID MAN-OF-WAR FISH, NOMEUS GRONOVII, PORTUGUESE MAN-OF-WAR, MARINE LIFE, POISONOUS ANIMALS

Keyword Index

01/02-0690 NEMATODES, PLANT PARASITIC NEMATODES, ROOT HEMIPARASITIC PLANTS, PARASITIC PLANTS, ASYMMETRIC COMPETITION, HOST GENOTYPES

01/02-2530 NEMATODES, CAENORHABDITIS ELEGANS, ANION CHANNEL PHYSIOLOGY, GENOME SEQUENCING, KROGH'S PRINCIPLE, CHLORIDE ION CHANNEL (CLC) GENE, GENOME SEQUENCE

01/02-0920 NEMATODES ANGUILLICOLA CRASSUS, ANGUILLA ROSTRATA, AMERICAN EEL, INTRODUCED SPECIES, PARASITIC INFECTIONS, EEL POPULATION DECLINES

01/02-1438 NEMATODE WORMS, LONGEVITY GENES, FRUIT FLIES, HORMESIS, INDY GENE, MUTANTS, RADIATION, PESTICIDES, FREE RADICALS, AGE-1 GENE, CALORIC RESTRICTION

01/02-2109 NENANA ICE CLASSIC, CLIMATE WARMING, ICE BREAKUP, PHENOLOGICAL RECORDS, SPRING ICE BREAKUP, HISTORICAL CLIMATE RECORDS

01/02-1182 NEOCLASSICAL ECONOMICS, BIOPHYSICALLY BASED ECONOMIC MODEL, ECONOMIC MODELS, EVOLUTIONARY ECONOMICS, NATURAL SCIENCES

01/02-0474 NEOCORTEX, COGNITIVE NEUROSCIENCE, LIMBIC CORTEX, INFERIOR TEMPORAL CORTEX, TEMPORAL CORTEX (TE), PERIRHINAL CORTEX (PRH), MEMORY RETRIEVAL, BRAIN

01/02-1979 NEOCORTEX PATTERNING, EMBRYONIC BRAIN DEVELOPMENT, BRAIN EVOLUTION, FIBROBLAST GROWTH FACTOR 8 (FGF8), CEREBRAL CORTEX MAP

01/02-2363 NEONATAL DISORDERS, PHENYLKETONURIA, ENZYME-BASED DISORDERS, MENTAL RETARDATION, TANDEM MASS SPECTROMETRY, METABOLIC DISORDERS, INHERITED ENZYME DISORDERS, NEWBORN SCREENING

01/02-0556 NEONATAL HEALTH, CHRONIC DISEASES, NUTRITION, FETAL DEVELOPMENT, HORMONE EXPOSURE, ADULT DISEASE, HEART DISEASE, DIABETES, HIGH BLOOD PRESSURE, GLUCOCORTICOIDS, LOW BIRTH WEIGHT

01/02-2677 NEONATAL INTENSIVE CARE, LOW-BIRTH-WEIGHT, NEUROLOGICAL DEVELOPMENT, PREMATURE BIRTH, INFANTS, DEVELOPMENT, GROWTH RATE, HEALTH RISKS, INTELLIGENCE SCORES

01/02-1756 NEONATAL MORBIDITY, OPERATIVE BIRTH PROCEDURES, CAESAREAN SECTION, CHILDBIRTH COMPLICATIONS, MATERNAL MORBIDITY

01/02-2364 NEONATAL SCREENING, METABOLIC DISORDERS, TANDEM MASS SPECTROMETRY, MASS SPECTROMETRY, PEDIATRIC SCREENING, MEDIUM-CHAIN 3-HYDROXYACYL-COA DEHYDROGENASE DEFICIENCY

01/02-1094 NEOPLASIA, CANCER/COLORECTAL, FECAL OCCULT-BLOOD TEST, SIGMOIDOSCOPY, COLORECTAL CANCER, COLONOSCOPY

01/02-0138 NEOPLASTIC TRANSFORMATIONS, MATRIX METALLOPROTEINASE ENZYME (MMP), SKIN CANCER, CANCER/SKIN, METASTASIS, STROMELYSIN, ANGIOGENESIS, EXTRACELLULAR MATRIX (ECM), IMMUNOREACTIVITY, ENZYME FUNCTIONS, MALIGNANT MELANOMA

01/02-0139 NEOPLASTIC TRANSFORMATIONS, MATRIX METALLOPROTEINASE ENZYME (MMP), STROMELYSINS, CELL MODULATORS, EXTRACELLULAR MATRIX (ECM), TUMOR ANGIOGENESIS, PROSTATE CANCER, IMMUNOREACTIVITY, CANCER/PROSTATE

01/02-0331 NEOTROPICAL MIGRANTS, MIGRATORY ROUTES, HABITAT FRAGMENTATION, NATIONAL PARKS, BIRD WATCHING, SONGBIRD REST STOPS

01/02-1635 NEPAL, CHITWAN NATIONAL PARK, HIMALAYAN MOUNTAINS, MOUNT EVEREST, KATHMANDU, ENDANGERED SPECIES, TIGERS, ASIAN ELEPHANTS, ELEPHANTS, ECO-TOURISM, RHINOCEROS

01/02-2745 NEPAL ETHNOBOTANY, ETHNOBOTANY, ASIAN CULTURE, PLANT CATALOG, ORAL TRADITIONS, ALTERNATIVE MEDICINE

01/02-2182 NEPAL ROYAL CHITWAN NATIONAL PARK, TIGER CONSERVATION, ENDANGERED SPECIES, HABITAT RESTORATION, CONSERVATION INITIATIVES, JUNGLE HABITAT, ECOTOURISM

01/02-2474 NEPENTHES ALBOMARGINATA, CARNIVOROUS PLANTS, TERMITES, TRICHOMES, PITCHER PLANTS, PREY SPECIALIZATION, PLANT BEHAVIOR

01/02-1221 NEPENTHES CAMPANULATA, PITCHER PLANTS, CARNIVOROUS PLANTS, CAMPONOTUS SCHMITZI, INSECT-EATING PLANTS, PLANT-INSECT RELATIONSHIPS

01/02-1204 NEPHILA CLAVIPES, ARTIFICIAL SPIDER WEB, SPIDER WEB SILK, BIOTECHNOLOGY, FIBER STRENGTH

01/02-0592 NEPHILA CLAVIPES, GOLDEN SILK SPIDER, SPIDER SILK, RECOMBINANT SPIDER SILK, SILK, TEXTILE INDUSTRY

01/02-2347 NEPHROTOXICITY, PANCREAS, ISLETS OF LANGERHANS, HYPOGLYCEMIC COMA, INSULIN-PRODUCING CELLS, DIABETES, TRANSPLANTATION, EDMONTON PROTOCOL, ANTI-REJECTION DRUGS, STEM CELLS, GENE THERAPIES

01/02-2325 NERVE DAMAGE, HYPERGLYCEMIA DAMAGE, BLINDNESS, RENAL FAILURE, DIABETIC COMPLICATIONS, ATHEROSCLEROSIS, POLYOL PATHWAY FLUX, ADVANCED GLYCATION END-PRODUCT (AGE) FORMATION, ACTIVATION OF PROTEIN KINASE C (PKC) ISOFORMS, HEXOSAMINE PATHWAY FLUX

01/02-1348 NERVE DAMAGE, DIABETES, LUMBOSACRAL PLEXUS, AMYOTROPHY, AUTONOMIC NEUROPATHY, PERIPHERAL NEUROPATHY, FOCAL NEUROPATHY, MULTIFOCAL NEUROPATHY

01/02-1747 NERVE DAMAGE, PAIN TREATMENT, NEUROPATHIC PAIN, ACUPUNCTURE, NUTRITION, AUTONOMIC NERVES, CARPAL TUNNEL SYNDROME, SHINGLES, ANTIDEPRESSANTS, PHYSICAL THERAPY

01/02-2641 NERVE GAS, PHOSGENE, CHEMICAL WEAPONS, SULFUR MUSTARD, WEAPONS OF TERROR, ORGANOPHOSPHATES, MUSTARD GAS

01/02-1347 NERVE REPAIR AND FUNCTION, SENSORY RELEARNING, TACTILE GNOSIS, RECONSTRUCTIVE SURGERY, LANGUAGE ACQUISITION, FUNCTIONAL REMODELING, AXONAL MISDIRECTION

01/02-1043 NERVOUS SYSTEM, AGRIN, IMMUNOLOGICAL SYNAPSE, AGGREGATING FACTORS, SYNAPSE REGULATION

01/02-1122 NERVOUS SYSTEM INJURIES, SPINAL CORD INJURIES, AXON STRETCHING, IMPLANTED NEURONS

01/02-0762 NERVOUS SYSTEM REGULATION, VERTEBRATE NEURONAL REGULATION, NEUROTROPHINS

01/02-2269 NERVOUS SYSTEM REPAIR, CENTRAL NERVOUS SYSTEM CELL GENERATION, EMBRYONIC STEM (ES) CELLS, CELL TRANSPLANTATION, FIBROBLAST GROWTH FACTOR

01/02-0945 NEST CHARACTERISTICS, APHAENOGASTER, EASTERN WOODLAND ANTS, TROPICAL LEAF CUTTER ANTS, FLORIDA HARVESTER ANTS, ANT NEST MOLDS

01/02-0023 NEST DEFENSE, BIRD BEHAVIOR, RENESTING POTENTIAL, ANIMAL SURVIVAL, PREDATION, PARENTAL INVESTMENT THEORY, LONG-EARED OWL, ASIO OTUS, OWL REPRODUCTION

01/02-1578 NESTING BEHAVIOR, SIBLING RIVALRY, CATTLE EGRETS, TESTOSTERONE LEVELS, EGG HORMONES, BIRD REPRODUCTION

01/02-2515 NESTING BIRDS, BIRD REPRODUCTION, ALASKA, TUNDRA WILDLIFE, NATURE PHOTOGRAPHY, WHIMBELS, JAEGERS, AMERICAN GOLDEN PLOVERS

01/02-0041 NESTING GROUNDS, BAR-HEADED GEESE, MIGRATION ROUTES, ALTITUDE ADAPTATIONS, MOUNT EVEREST, HIMALAYAN RANGE, TIBET, BIRD FLIGHT

01/02-0667 NESTING HABITATS, CONSERVATION, BOLIVAR BIRD ISLAND, ENVIRONMENT, COLONIAL WATERBIRDS, HOUSTON SHIP CHANNEL

01/02-2469 NESTING SUCCESS, PREDATION FACTORS, SELECTIVE PRESSURE, MONTE DESERT, EVOLUTIONARY INFLUENCES, DAILY MORTALITY RATE, BIRD SURVIVAL RATES

01/02-0038 NESTS, ANIMAL STRUCTURES, WEBS, EXTENDED ORGANISMS, BURROWS, PHYSIOLOGY, TERMITE MOUNDS, ENVIRONMENTAL MODIFICATIONS

01/02-0366 NET FISHING, POISON, FISHING, CORAL REEFS, PHILIPPINES, INDONESIA, TROPICAL FISH, AQUARIUMS, MARINE AQUARIUM COUNCIL, INTERNATIONAL MARINELIFE ALLIANCE, CYANIDE

01/02-1918 NETHERLANDS, AGRI-ENVIRONMENT SCHEMES, BIODIVERSITY, FARMLAND MANAGEMENT SCHEMES, SUSTAINABLE AGRICULTURE, ENVIRONMENTAL MANAGEMENT SCHEMES, AGRICULTURAL LANDSCAPE

01/02-2591 NETHERLANDS, CONVENTION CENTERS, TRADE SHOWS, CONTAMINATED WATER, LEGIONNAIRES' DISEASE, PNEUMONIA, WHIRLPOOL SPAS

01/02-2251 NEURAL CELLS, GENOMIC STEROID ACTION, NONGENOMIC STEROID ACTION, STEROID HORMONES, PLEIOTROPISM, GLUCOCORTICOID (GC)

01/02-0742 NEURAL CIRCUITRY MODIFICATIONS, COCAINE EXPOSURE, LONG-TERM POTENTIATION, DOPAMINE NEURONS, VENTRAL TEGMENTAL AREA (VTA), DRUG ADDICTION MECHANISMS, SYNAPSE POTENTIATION, BRAIN CHEMISTRY, ADDICTIVE BEHAVIOR

01/02-1476 NEURAL CONTROL OF FORCE OUTPUT DURING EXERCISE, MUSCLE WISDOM, CHRONIC FATIGUE SYNDROME, FATIGUE, EXERCISE MECHANISMS

01/02-1389 NEURAL DEGENERATION, CASPASES, ALZHEIMER'S DISEASE, BETA-AMYLOID, APOPTOSIS, NEUROBIOLOGY, NEURODEGENERATIVE DISEASE, BRAIN DISEASES

01/02-2630 NEURAL DEVELOPMENT, ANTI-SOCIAL BEHAVIORS, CHILD ABUSE, PERSONALITY DISORDERS, HIPPOCAMPUS, LIMBIC SYSTEM, AMYGDALA, BRAIN ACTIVITY

01/02-1513 NEURAL FRAMEWORK, FUSIFORM GYRUS, LEARNED FACE RECOGNITION, INNATE FACE RECOGNITION, PROSOPAGNOSIA, PERCEPTION, NEWBORN'S BRAIN RESPONSE, OBJECT RECOGNITION, FACE RECOGNITION

01/02-0625 NEURAL IMAGES, LIMULUS POLYPHEMUS, HORSESHOE CRABS, LIGHT LEVEL VARIATION, EYE MODEL, VISUAL PROCESSING, MARINE INVERTEBRATES

01/02-1370 NEURAL LEARNING, NEUROCHEMISTRY, LEARNING, REWARD PREDICTION, ERROR PREDICTION, STIMULUS-REWARD LEARNING, BEHAVIORAL LEARNING THEORY, DOPAMINE

01/02-1885 NEURAL MECHANISMS, BRAIN ACTIVITY, FACE RECOGNITION, SHEEP BEHAVIOR, TEMPORAL LOBE, FRONTAL LOBE, VISUAL DISCRIMINATION, MEMORY

01/02-1053 NEURAL MEMORY CORRELATES, SENSORY, WORKING MEMORY, PRIMARY VISUAL CORTEX (V1), MEMORY FORMATION, NEURONAL ACTIVITY, VISUAL FIELD, DELAYED-RESPONSE TASK, SACCADE EYE MOVEMENT, MONKEY MEMORY PERFORMANCE

01/02-0761 NEURAL PROCESSING, MEMORY MAINTENANCE, PERCEPTUAL ENCODING, CHOLINERGIC ENHANCEMENT, WORKING MEMORY, PHYSOSTIGMINE, BRAIN CHEMISTRY

01/02-1970 NEURAL REGENERATION, SPINAL CORD INJURY (SCI) TREATMENT, EMBRYONIC STEM CELLS, CELL TRANSPLANTATION

01/02-1657 NEURAL RESPONSES, SKIN THERMORECEPTORS, IONIC CURRENTS, COLD SENSITIVITY, THEMORECEPTIVE NEURONS

01/02-1761 NEURAL STIMULI, EMOTIONAL RESPONSES, BRAIN SIGNALS, HUMAN BEHAVIOR, FEELINGS

01/02-0312 NEURAL SYSTEMS, EPIGEAN CRAYFISH, TROGLOBITIC CRAYFISH, CRUSTACEAN VISION, EYE STALK

01/02-1407 NEURAL TUBE DEFECT (NTD), FOLIC ACID, MISCARRIAGE RISK, VITAMIN SUPPLEMENTATION, PRENATAL HEALTH, PUBLIC HEALTH INITIATIVE

01/02-1160 NEURAL TUBE DEFECT (NTD), PUBLIC HEALTH INTERVENTION, FOLIC ACID, PREVENTIVE NEONATAL HEALTH, SPINA BIFIDA, ANENCEPHALY, MANDATORY FORTIFICATION OF FOODS, CONGENITAL BIRTH DEFECTS, BIRTH CERTIFICATE DATA, FOLATE-FORTIFIED GRAIN PRODUCTS, DIET & HEALTH

01/02-1435 NEURAL TUBE DEFECT (NTD), UNPLANNED PREGNANCIES, FOLIC ACID, UNITED STATES PUBLIC HEALTH SERVICE, SPINA BIFIDA, ANENCEPHALY, BEHAVIORAL RISK FACTOR SURVEILLANCE SYSTEM (BRFSS), BIRTH DEFECTS

01/02-2265 NEURAL TUBE DEVELOPMENT, FETAL NUTRITION, ENVIRONMENTAL GENETICS, EMBRYONIC RESEARCH, CTRL GENE, NUTRITION

01/02-1049 NEU-RAS GENE PATHWAY, CANCER/BREAST, CYCLINS, BREAST CANCER, CELL-CYCLE MACHINERY, TRANSGENIC MICE, MAMMARY EPITHELIAL TISSUE, MESSENGER RIBONUCLEIC ACID (MRNA), ONCOGENES, GENE EXPRESSION

01/02-1389 NEUROBIOLOGY, CASPASES, NEURAL DEGENERATION, BETA-AMYLOID, APOPTOSIS, ALZHEIMER'S DISEASE, NEURODEGENERATIVE DISEASE, BRAIN DISEASES

01/02-1495 NEUROBIOLOGY, PENFIELD/WILDER, MEMORY, BRAIN, SYNAPSES, DEOXYRIBONUCLEIC ACID (DNA), RECOGNITION PROTEINS, MEMORY

01/02-0587 NEUROBIOLOGY, UNWANTED MEMORIES, MEMORY SUPPRESSION, SUPPRESSION, GO NO-GO PARADIGM, REPRESSION, COGNITION STUDIES, HUMAN BEHAVIOR, TRAUMA

01/02-1325 NEUROBLASTOMA (NB) STAGING, BRAIN TUMORS, MEMORIAL SLOAN-KETTERING CANCER CENTER (MSKCC), GENETIC TUMOR ANALYSIS, CANCER THERAPY, ONCOGENES, TUMOR SUPPRESSOR GENES, MOLECULAR GENETICS, CHILDHOOD CANCERS

01/02-1370 NEUROCHEMISTRY, DOPAMINE, LEARNING, REWARD PREDICTION, ERROR PREDICTION, STIMULUS-REWARD LEARNING, BEHAVIORAL LEARNING THEORY, NEURAL LEARNING

01/02-1389 NEURODEGENERATIVE DISEASES, CASPASES, NEURAL DEGENERATION, BETA-AMYLOID, APOPTOSIS, NEUROBIOLOGY, ALZHEIMER'S DISEASE, BRAIN DISEASES

01/02-1038 NEURODEGENERATIVE DISEASES, SCRAPIE DISEASE, BOVINE SPONGIFORM ENCEPHALOPATHY (BSE), PRION PROTEINS, ERYTHROID CELLS, DISEASE DIAGNOSIS, GENE EXPRESSION, TRANSMISSIBLE SPONGIFORM ENCEPHALOPATHIES (TSE), PROTEASE-RESISTANT PROTEIN (PSP)

01/02-1104 NEURODEGENERATIVE DISEASES, HYDROXYCHLOROQUINE, ANTIINFLAMMATORY DRUGS, DEMENTIA, BETA-AMYLOID PROTEIN, ALZHEIMER'S DISEASE

01/02-1488 NEURODEGENERATIVE DISEASES, BOVINE SPONGIFORM ENCEPHALOPATHY (BSE), TALLOWS, PRION DISEASE, MAD COW DISEASE, CREUTZFELDT-JAKOB DISEASE (CJD), COW BY-PRODUCTS

01/02-1090 NEURODEGENERATIVE DISEASES, PRIONS, INFECTIOUS PROTEINS, CRUETZFELDT-JAKOB DISEASE, ALZHEIMER'S DISEASE, PARKINSON'S DISEASE

01/02-1039 NEURODEGENERATIVE DISEASES, AMYLOID-BETA PEPTIDE, IN VIVO BRAIN IMAGING, ANTI-AMYLOID-BETA ANTIBODIES, MULTIPHOTON MICROSCOPY, IMMUNOTHERAPY, SENILE PLAQUE REVERSAL, ALZHEIMER'S DISEASE (AD) THERAPY, BRAIN DISEASES, IMAGING TECHNIQUES

01/02-2328 NEURODEGENERATIVE DISORDERS, HUNTINGTON'S DISEASE, CYTOSINE-ADENINE-GUANINE (CAG) TRIPLETS, AUTOSOMAL DOMINANT DISORDER, ALLELES, CHOREA, POLYGLUTAMINE TRACT, COENZYME-Q, MITOCHONDRIAL DEFICITS, MEDIUM SPINY NEURONS

Keyword Index

01/02-0132 NEURODEGENERATIVE DISORDERS, HUNTINGTON'S DISEASE (HD), GLUTAMINES, CREB BINDING PROTEIN (CBP), FETAL CELL IMPLANTS, PROTEIN FUNCTIONS

01/02-0489 NEURODEGENERATIVE DISORDERS, HUNTINGTON'S DISEASE (HD), POLYGLUTAMINE DISEASES, INHERITED GENETIC DISEASES, GENE TRANSCRIPTION, CHAPERONE SYSTEMS, PROTEIN-PROTEIN INTERACTIONS, DRUG DISCOVERY PIPELINE

01/02-1027 NEURODEGENERATIVE DISORDERS, PARKINSON'S DISEASE (PD) PATHOGENESIS, UBIQUITINATION, MUTANT PARKIN PROTEIN, INHERITED PD, ALPHA-SYNUCLEIN, AUTOSOMAL RECESSIVE PD, PROTEIN ACCUMULATION, GENE MUTATIONS

01/02-1136 NEURODEVELOPMENTAL DISORDERS, NEUROLOGY, DYSLEXIA, READING DISORDERS, LEARNING DISABILITIES, LINGUISTICS, ORTHOGRAPHY

01/02-1571 NEUROENDOCRINE MECHANISMS, PHOTOPERIOD NONRESPONSIVENESS, SEASONAL BREEDING, MAMMAL REPRODUCTION, BREEDING CUES, REPRODUCTIVE BEHAVIOR, ENVIRONMENTAL INFLUENCES

01/02-2711 NEUROFEEDBACK, STIMULANT DRUGS, COMPLEMENTARY AND ALTERNATIVE MEDICINE (CAM), ALTERNATIVE MEDICINE, HOMEOPATHIC MEDICINE, ATTENTION DEFICIT HYPERACTIVITY DISORDER (ADHD)

01/02-2420 NEUROFEEDBACK, ELECTRICAL RHYTHMS, BRAIN-WAVE TREATMENT

01/02-2339 NEUROFIBRILLARY TANGLES, AMYLOID BETA-PEPTIDE, NEURONAL INJURY, FIBRILS, TAU PROTEIN, TRANSGENIC MICE, ALZHEIMER'S DISEASE, GENETIC RISK FACTORS

01/02-2270 NEUROGENESIS, PROGENITOR CELLS, EMBRYONIC STEM (ES) CELLS, CELL DIFFERENTIATION, TRANSPLANTATION

01/02-1712 NEUROGENESIS, BRAIN NEURONS, PRIMATES, MEMORY, STRESS, HIPPOCAMPUS, SLEEP DEPRIVATION

01/02-0766 NEUROGENIN 3, VERTEBRATE DEVELOPMENT, BUD FORMATION, DIGESTIVE TRACT, ORGANOGENESIS, TRANSCRIPTION FACTORS, PANCREAS FORMATION

01/02-0472 NEUROGLIA, ASTROCYTES, GLIAL CELLS, CENTRAL NERVOUS SYSTEM (CNS), BRAIN, SYNAPSES, SYNAPTIC PLASTICITY, DEVELOPMENTAL NEUROBIOLOGY

01/02-1704 NEUROINVASION, HUMAN HERPESVIRUS (HHV), MULTIPLE SCLEROSIS (MS), KAPOSI SARCOMA (KS), POLYMERASE CHAIN REACTION (PCR), HELICOBACTER PYLORI, HERPESVIRUSES, REPRESENTATIONAL DIFFERENTIAL ANALYSIS (RDA)

01/02-1668 NEUROLOGICAL DAMAGE, CORTICAL MOTOR CENTERS, PARALYSIS, MOTOR-CORTICAL ACTIVITY, TETRAPLEGIA, BRAIN-COMPUTER INTERFACE DEVICES, SENSORIMOTOR RESPONSES

01/02-2677 NEUROLOGICAL DEVELOPMENT, LOW-BIRTH-WEIGHT, PREMATURE BIRTH, NEONATAL INTENSIVE CARE, INFANTS, DEVELOPMENT, GROWTH RATE, HEALTH RISKS, INTELLIGENCE SCORES

01/02-0154 NEUROLOGICAL DISEASES, DEGENERATIVE BRAIN DISEASES, BETA-SECRETASE GENE, BETA-AMYLOID PEPTIDE (BAP), SECRETASE INHIBITORS, ALZHEIMER'S DISEASE TREATMENT, DRUG DEVELOPMENT

01/02-1700 NEUROLOGICAL DISORDERS, TOURETTE'S SYNDROME, TICS, BEHAVIORAL DISORDERS, ATTENTION DEFICIT HYPERACTIVITY DISORDER (ADHD), OBSESSIVE-COMPULSIVE DISORDER

01/02-0013 NEUROLOGICAL DISORDERS, BOVINE SPONGIFORM ENCEPHALOPATHY (BSE), NEW VARIANT CREUTZFELDT-JAKOB DISEASE (NVCJD), FOOD AND DRUG ADMINISTRATION (FDA), MAD COW DISEASE, CATTLE INFECTIONS, UNITED STATES DEPARTMENT OF AGRICULTURE (USDA), CONTAMINATED FOOD

01/02-1310 NEUROLOGICAL DISORDERS, NARCOLEPSY, GUANINE-BINDING REGULATORY PROTEIN COUPLED RECEPTOR (GPCR), CATAPLEXY, OREXIN, HYPOCRETIN, NEUROPEPTIDE SYSTEM, SLEEP DISORDERS, GENE IDENTIFICATION

01/02-1394 NEUROLOGICAL DISORDERS, CENTRAL NERVOUS SYSTEM, BRAIN FUNCTION, DOPAMINE, SUBSTANIA NIGRA, PARKINSON'S DISEASE (PD) TREATMENT, DENDRODENDRITIC AUTOINHIBITION

01/02-2594 NEUROLOGICAL DISORDERS, MULTIPLE SCLEROSIS (MS), BRAIN LESIONS, OPTIC NEURITIS, SPINAL CORD SYNDROMES, BRAIN STEM SYNDROMES, MAGNETIC RESONANCE IMAGING (MRI), KURTZKE EXPANDED DISABILITY STATUS SCALE (EDSS)

01/02-2419 NEUROLOGICAL DISORDERS, PARKINSON'S DISEASE, ALZHEIMER'S DISEASE, BRAIN INJURY, STEM CELL RESEARCH, CELL REPLACEMENT, GENETICS

01/02-2135 NEUROLOGICAL DISORDERS, AMYLOID, ALZHEIMER'S DISEASE, GENETIC DISEASES, PROTEIN GENE MUTATION

01/02-1733 NEUROLOGICAL DISORDERS, SCHIZOPHRENIA, PUBLIC HEALTH, UNITED NATIONS HEALTH AGENCY, DEPRESSIVE DISORDERS, MENTAL HEALTH STRATEGIES, WORLD HEALTH ORGANIZATION (WHO), EPILEPSY

01/02-2595 NEUROLOGICAL DISORDERS, MULTIPLE SCLEROSIS, MYELIN, BRAIN DISORDERS, REMYELINATION, OLIGODENDROCYTES, CHRONIC LESIONS, PREMYELINATING CELLS

01/02-0516 NEUROLOGICAL DISORDERS, BRAIN DISEASES, SEIZURES, EPILEPSY

01/02-0208 NEUROLOGICAL DISORDERS, AMYLOID-BETA PEPTIDE (AB), AMYLOID PLAQUES, MEMORY LOSS, ALZHEIMER'S DISEASE (AD) VACCINATION

01/02-0207 NEUROLOGICAL DISORDERS, AMYLOID-BETA PEPTIDES (A-BETA), BETA-AMYLOID PRECURSOR PROTEIN (BETAAPP), AMYLOID PLAQUES, ALZHEIMER'S DISEASE (AD) RESEARCH, MEMORY LOSS

01/02-0188 NEUROLOGICAL DISORDERS, DOPAMINE, PARKINSON'S DISEASE, FETAL NERVE TISSUE TRANSPLANT, LEVODOPA, PALLIDOTOMY

01/02-0119 NEUROLOGICAL DISORDERS, SPOKEN LANGUAGE, BROCA'S APHASIA, WERNICKE'S APHASIA, BRAIN ABNORMALITIES, LANGUAGE ORIGINS, SIGN LANGUAGE

01/02-0499 NEUROLOGICAL EXAM, BRAIN DEATH, COMA, DEATH, BRAIN STEM REFLEXES, ORGAN DONATION, UNIFORM DETERMINATION OF DEATH ACT

01/02-0704 NEUROLOGICAL IMPACT OF POLLUTION ON FISH, FISH BEHAVIOR, ANIMAL BEHAVIOR, TOXIC WATER POLLUTION, WATER POLLUTION, CONTAMINATED FISH, THYROID FUNCTION IN CONTAMINATED FISH, MUMMICHOG FISH STUDY

01/02-2430 NEUROLOGICAL REPAIR, AMYLOID-BETA PLAQUES, ALZHEIMER'S DISEASE, POSITRON EMISSION TOMOGRAPHY (PET), TWO-PHOTON MICROSCOPY

01/02-1171 NEUROLOGICAL SIGNALS, MUSICAL PITCH, SENSATION PERCEPTION, PITCH RECOGNITION, HERITABLE COMPLEX TRAITS, GENETIC TRAITS, ACOUSTICS, TWIN STUDIES, HEARING ACCURACY

01/02-2359 NEUROLOGICAL SLEEP DISORDERS, SLEEP DISORDERS, RAPID EYE MOVEMENT (REM) SLEEP, NARCOLEPSY

01/02-1385 NEUROLOGIC DISEASES, ANTIBODY DEFICIENCIES, PLASMA, AUTOIMMUNE DISEASES, INFLAMMATORY DISEASES, INTRAVENOUS IMMUNOGLOBULIN, IMMUNOGLOBULINS

01/02-0230 NEUROLOGIC ILLNESSES, MOSQUITO-TRANSMITTED VIRUSES, VIRAL INFECTIONS, WEST NILE VIRUS (WNV)

01/02-0465 NEUROLOGIC PATHWAYS, PAIN PERCEPTION PATHWAYS, GENE THERAPY, CELL COMMUNICATION, ANTISENSE OLIGONUCLEOTIDES, NOCIRECEPTORS

01/02-1136 NEUROLOGY, DYSLEXIA, NEURODEVELOPMENTAL DISORDERS, READING DISORDERS, LEARNING DISABILITIES, LINGUISTICS, ORTHOGRAPHY

01/02-1817 NEUROLOGY, NEUROSCIENCE, EPILEPSY, BRAIN DISORDERS, TODD/ROBERT BENTLEY, JACKSON/JOHN HUGHLINGS, CONVULSIVE DISEASES

01/02-0600 NEUROLOGY, MEDICAL SCIENCE, BIOLOGICAL SCIENCE, MEDICAL TECHNOLOGY, DIAGNOSTIC TECHNOLOGY, COMPUTED TOMOGRAPHY (CT), MAGNETIC RESONANCE IMAGING (MRI), PATIENTS, DOCTORS, ETHICS

01/02-2418 NEUROLOGY, HEADACHES, BRAIN MECHANISMS, MIGRAINE HEADACHES, PAIN CONTROL PATHWAYS

01/02-2012 NEUROMUSCULOSKELETAL INTERACTIONS, PARKINSON'S DISEASE, MUSCLE-BONE RELATIONSHIPS, MEASURING GRIP STRENGTH

01/02-1053 NEURONAL ACTIVITY, NEURAL MEMORY CORRELATES, WORKING MEMORY, PRIMARY VISUAL CORTEX (V1), MEMORY FORMATION, SENSORY, VISUAL FIELD, DELAYED-RESPONSE TASK, SACCADE EYE MOVEMENT, MONKEY MEMORY PERFORMANCE

01/02-1323 NEURONAL ACTIVITY, RULE-SELECTIVE NEURONS, PREFRONTAL CORTEX, MENTAL FLEXIBILITY, ABSTRACT RULES, BRAIN ACTIVATION

01/02-1037 NEURONAL APOPTOSIS, PLASMA FIBRONECTIN (PFN), CELLULAR FIBRONECTIN (CFN), EXTRACELLULAR MATRIX, SKIN-WOUND HEALING, FIBRONECTINS, ISCHEMIC INFARCT, KNOCKOUT MICE, CEREBRAL ISCHEMIA, TISSUE REPAIR, SKIN REPAIR

01/02-0194 NEURONAL APOPTOSIS, NEURONAL INJURY, CYTOKINES, CELL-CELL SIGNALING, CHEMOKINES, MICROGLIA, HUMAN IMMUNODEFICIENCY VIRUS (HIV)-ASSOCIATED DEMENTIA (HAD)

01/02-0156 NEURONAL FIRING PATTERNS, IMAGE RECALL, NEUROPHYSIOLOGY, SENSATION, PERCEPTION, VISUAL IMAGING

01/02-2339 NEURONAL INJURY, AMYLOID BETA-PEPTIDE, ALZHEIMER'S DISEASE, FIBRILS, TAU PROTEIN, TRANSGENIC MICE, NEUROFIBRILLARY TANGLES, GENETIC RISK FACTORS

01/02-0194 NEURONAL INJURY, HUMAN IMMUNODEFICIENCY VIRUS (HIV)-ASSOCIATED DEMENTIA (HAD), CYTOKINES, CELL-CELL SIGNALING, CHEMOKINES, MICROGLIA, NEURONAL APOPTOSIS

01/02-2533 NEURONAL METABOLIC ACTIVITY, CEREBRAL BLOOD FLOW, ASTROCYTES, BLOOD FLOW REGULATION

01/02-0453 NEURONAL SYNAPSES, FRUIT FLIES, MEMORY ENHANCEMENT, LEARNING, DROSOPHILA, TRANSCRIPTION FACTORS, CYCLIC ADENOSINE MONOPHOSPHATE RESPONSE ELEMENT BINDING PROTEIN (CREB)

01/02-0165 NEURONAL SYNCHRONIZATION, OSCILLATORY MODULATION, VISUAL ATTENTION, SENSATION, PERCEPTION, GAMMA-FREQUENCY SYNCHRONIZATION

01/02-1190 NEURONAVIGATION, NEUROSURGERY, POSITRON EMISSION TOMOGRAPHY (PET), SCHIZOPHRENIA, BRAIN SURGERY

01/02-1960 NEURON DEVELOPMENT, STEM CELLS, CENTRAL NERVOUS SYSTEM (CNS) DEVELOPMENT, EMBRYONIC STEM (ES) CELLS

01/02-0460 NEURON DEVELOPMENT, BRAIN SIGNALS, STEM CELLS, GLIAL CELLS, ALZHEIMER'S DISEASE, AMYLOID PROTEIN, CANCER TREATMENT

01/02-0769 NEURON FUNCTIONING, SYNAPTIC JUNCTIONS, EVANESCENT WAVE MICROSCOPY, IMAGING TECHNIQUES, CALCIUM-UNCAGING, NEUROTRANSMISSION OBSERVATION

01/02-0510 NEURONS, DRUG ABUSE, BRAIN, COCAINE ABUSE, ADDICTIVE BEHAVIOR, NEUROTRANSMITTERS, DOPAMINE

01/02-1196 NEURONS, SENSES, BRAIN, MULTISENSORY NEURONS, VISUAL CORTEX, AUDITORY CORTEX

01/02-0124 NEURONS, GLIA CELLS, ASTROCYTES, OLIGOCYTES, MICROGLIA, MEMORY, BRAIN FUNCTIONS

01/02-2523 NEURONS, COCHLEAR IMPLANTS, BRAIN FUNCTION MODELS, NEUROPHYSIOLOGY, ARTIFICIAL RETINAS

01/02-1747 NEUROPATHIC PAIN, PAIN TREATMENT, NERVE DAMAGE, ACUPUNCTURE, NUTRITION, AUTONOMIC NERVES, CARPAL TUNNEL SYNDROME, SHINGLES, ANTIDEPRESSANTS, PHYSICAL THERAPY

01/02-1310 NEUROPEPTIDE SYSTEM, NEUROLOGICAL DISORDERS, GUANINE-BINDING REGULATORY PROTEIN COUPLED RECEPTOR (GPCR), CATAPLEXY, OREXIN, HYPOCRETIN, NARCOLEPSY, SLEEP DISORDERS, GENE IDENTIFICATION

01/02-0421 NEUROPHARMACOLOGICAL ACTIVITY, NATURAL SEDATIVES, MEDICINAL PLANTS, DEPRESSANTS, XANTHIUM STRUMARIUM, PLANTS

01/02-0156 NEUROPHYSIOLOGY, IMAGE RECALL, VISUAL IMAGING, SENSATION, PERCEPTION, NEURONAL FIRING PATTERNS

01/02-2523 NEUROPHYSIOLOGY, NEURONS, BRAIN FUNCTION MODELS, COCHLEAR IMPLANTS, ARTIFICIAL RETINAS

01/02-2475 NEUROPHYSIOLOGY OF HEARING, BARN OWLS, SOUND LOCALIZATION, VISUAL-AUDITORY CONNECTION, SENSATION AND PERCEPTION, AUDITORY SPATIAL MAP, BRAIN MAPPING OF SOUND, TECTUM, OPTICAL TECTUM

01/02-2602 NEUROPROTECTIVE AGENTS, CHEMOTHERAPY-INDUCED COGNITIVE DEFICITS, NEUROPSYCHOLOGICAL FUNCTIONING, QUALITY OF LIFE ISSUES, CANCER THERAPY

01/02-1419 NEUROPSYCHOLOGICAL COMPLICATIONS, HEART-LUNG MACHINE, OFF-PUMP BYPASS, HEART BYPASS, SURGICAL COMPLICATIONS, CORONARY ARTERY BYPASS GRAFT (CABG), CLEVELAND CLINIC, AMERICAN ASSOCIATION OF THORACIC SURGEONS, COGNITIVE IMPAIRMENT, HEART STABILIZERS, VASCULAR DISEASE

01/02-2602 NEUROPSYCHOLOGICAL FUNCTIONING, CHEMOTHERAPY-INDUCED COGNITIVE DEFICITS, CANCER THERAPY, QUALITY OF LIFE ISSUES, NEUROPROTECTIVE AGENTS

01/02-2268 NEUROPSYCHOLOGICAL PATHOLOGY, BIPOLAR DISORDER, PREFRONTAL CORTEX IMPAIRMENT, VERBAL MEMORY DEFICIT, MANIA

01/02-1817 NEUROSCIENCE, NEUROLOGY, EPILEPSY, BRAIN DISORDERS, TODD/ROBERT BENTLEY, JACKSON/JOHN HUGHLINGS, CONVULSIVE DISEASES

01/02-1952 NEUROSPORA CRASSA, PROTEIN LOCOMOTION, KINESIN MOVEMENT, MOLECULAR TRANSPORT, FUNGAL KINESINS, MOTOR PROTEINS

01/02-0586 NEUROSPORA CRASSA, GENETICS, MOLECULAR CLOCK, NEGATIVE FEEDBACK LOOP, VIVID PROTEIN, GATING, LIGHT RESPONSE, CIRCADIAN CYCLE, ENTRAINMENT

01/02-1190 NEUROSURGERY, NEURONAVIGATION, POSITRON EMISSION TOMOGRAPHY (PET), SCHIZOPHRENIA, BRAIN SURGERY

01/02-1434 NEUROTOXICANTS, FUEL, GASOLINE, KEROSENE, TOXIC, CENTRAL NERVOUS SYSTEM (CNS), HYDROCARBON FUELS, PETROLEUM

01/02-0804 NEUROTOXINS, TRIGGER POINTS, ACETYLCHOLINE, FOOD AND DRUG ADMINISTRATION (FDA), BOTULINUM TOXIN A (BTXA), CLOSTRIDIUM BOTULINUM, MYOFASCIAL PAIN SYNDROME (MPS), CRANIOFACIAL PAIN, PARASPINAL MYOFASCIAL PAIN, PAIN MANAGEMENT

01/02-0342 NEUROTOXINS, POISON, PUFFER FISH, FUGU POISON, TETRODOTOXIN (TTX), TOXIN, NEWTS, MICROBIAL SYMBIONTS, MOLECULAR WEAPONRY, BACTERIAL TOXINS

01/02-1529 NEUROTOXINS, KING COBRA LIFE HISTORY, SERPENTS, SNAKES, VENOMOUS SNAKES

Keyword Index

01/02-2375 NEUROTOXINS, METHYLENEDIOXYMETHAMPHETAMINE (MDMA), ECSTASY, RECREATIONAL DRUGS, SEROTONIN NEURONS, DRUG-INDUCED BRAIN DAMAGE, HEALTH RISKS

01/02-1207 NEUROTRANSMISSION, ORGANELLES, MITOCHONDRIA, PROBE ENCAPSULATED BY BIOLOGICALLY LOCALIZED EMBEDDING (PEBBLE), ADENOSINE TRIPHOSPHATE (ATP), LIVING CELLS, CARDIOLIPIN

01/02-0741 NEUROTRANSMISSION DISRUPTION, MUSHROOM BODY, DROSOPHILA, ASSOCIATIVE LEARNING, LEARNING PROCESSES, BRAIN ACTIVITY, MEMORY FORMATION

01/02-0769 NEUROTRANSMISSION OBSERVATION, SYNAPTIC JUNCTIONS, EVANESCENT WAVE MICROSCOPY, IMAGING TECHNIQUES, CALCIUM-UNCAGING, NEURON FUNCTIONING

01/02-2551 NEUROTRANSMITTER RELEASE, ACTIVE ZONE, SYNAPTIC VESICLES, RIM PROTEINS, PROTEIN SCAFFOLD, PLASTICITY

01/02-2555 NEUROTRANSMITTER RELEASE, SYNAPSES, HIPPOCAMPAL RECEPTORS, ACTIVE ZONE, RIM PROTEINS, PROTEIN SCAFFOLD

01/02-0510 NEUROTRANSMITTERS, DRUG ABUSE, BRAIN, NEURONS, ADDICTIVE BEHAVIOR, COCAINE ABUSE, DOPAMINE

01/02-0613 NEUROTRANSMITTERS, BIOLUMINESCENCE, FIREFLY FLASHING, NITRIC OXIDES, OCTOPAMINE, PHOTOCYTES FLASH CONTROL PATHWAY, COMMUNICATION SYSTEMS

01/02-0262 NEUROTRANSMITTERS, DOPAMINE, SEROTONIN, BRAIN, ADDICTIVE BEHAVIOR, EUPHORIA, CORTISOL, SALIVA, GAMBLERS, HORMONES, HEART RATE

01/02-2024 NEUROTRANSMITTERS, STROKE, ISCHEMIC STROKE, GLUTAMATE RECEPTOR LIGAND, APTIGANEL HYDROCHLORIDE, NATIONAL INSTITUTES OF HEALTH (NIH) STROKE SCALE, MODIFIED RANKIN SCALE, COMPUTED TOMOGRAPHY (CT) SCAN, HYPERTENSION, VENTRICULAR ARRHYTHMIA, CEREBRAL EDEMA

01/02-2082 NEUROTRANSMITTERS, BIOTOXINS, DINOFLAGELLATES, PFIESTERIA PISCICIDA, POSITRON EMISSION TOMOGRAPHY, PLANKTON BLOOMS

01/02-1519 NEUROTRANSMITTERS, RAPID EYE MOVEMENT (REM) SLEEP, BRAIN, VISUAL CORTEX, FRONTAL LOBE, DREAMS, CREATIVE DREAMS, FREUD/SIGMUND, INVENTIONS

01/02-0533 NEUROTRANSMITTERS, DOPAMINE D2 RECEPTORS, OBESITY, APPETITE CONTROL, RADIOTRACER TECHNIQUES, BODY MASS INDEX (BMI), WEIGHT CONTROL, REWARD CIRCUITS

01/02-0762 NEUROTROPHINS, VERTEBRATE NEURONAL REGULATION, NERVOUS SYSTEM REGULATION

01/02-2666 NEUROVASCULAR DISORDERS, HEADACHES, MIGRAINE, PHARMACOLOGIC THERAPIES, SEROTONIN, TRIPTANS

01/02-1705 NEUTROPENIA, CHOLECYSTITIS, ABDOMINAL INFECTIONS, CANCER THERAPY, ENTEROCOLITIS, CYTOMEGALOVIRUS (CMV), ANTIBIOTICS

01/02-2623 NEUTROPENIA, INTESTINAL MICROFLORA, LEUKEMIA, ANTIBACTERIAL EFFECTS, CYTOSTATIC DRUGS, CHEMOTHERAPY, ANTI-NEOPLASTIC AGENTS

01/02-2023 NEUTROPHIL ANTISERUM, ANTI-PROTEINASES, OZONE EXPOSURE, METABOLIC PROTEINS, MEMBRANE LIPIDS, LUNG DAMAGE, LUNG EPITHELIUM, NEUTROPHILS, CYCLOPHOSPHAMIDE, OXIDANTS, BRONCHOALVEOLAR LAVAGE (BAL), CYTOTOXICITY

01/02-1319 NEUTROPHIL MOVEMENT, CELL MOVEMENT, CHEMOTAXIS, G-PROTEIN-COUPLED RECEPTORS (GPCR), LOCOMOTION OF CELLS

01/02-2243 NEUTROPHIL RECOVERY, CHIMERIC GROWTH FACTOR AGONIST, CYTOTOXIC THERAPY, CHEMOTHERAPY, LERIDISTIM, PEGYLATED LERIDISTIM

01/02-2023 NEUTROPHILS, ANTI-PROTEINASES, OZONE EXPOSURE, METABOLIC PROTEINS, MEMBRANE LIPIDS, LUNG DAMAGE, LUNG EPITHELIUM, OXIDANTS, CYCLOPHOSPHAMIDE, NEUTROPHIL ANTISERUM, BRONCHOALVEOLAR LAVAGE (BAL), CYTOTOXICITY

01/02-2342 NEUTROPHILS, CHOLERA, DIARRHEA, LYSOGENIC BACTERIOPHAGE, PROTEIN SUBUNITS, ADENOSINE DIPHOSPHATE (ADP), GUANOSINE TRIPHOSPHATE (GTP), ADENOSINE MONOPHOSPHATE (AMP), CYTOKINES, VIBRIO CHOLERAE, AUTOIMMUNE DISORDERS

01/02-0470 NEWBORN ASSESSMENT, INFANT MORTALITY, APGAR SCORE, UMBILICAL-ARTERY BLOOD PH

01/02-1513 NEWBORN'S BRAIN RESPONSE, FUSIFORM GYRUS, LEARNED FACE RECOGNITION, INNATE FACE RECOGNITION, PROSOPAGNOSIA, PERCEPTION, FACE RECOGNITION, OBJECT RECOGNITION, NEURAL FRAMEWORK

01/02-2363 NEWBORN SCREENING, PHENYLKETONURIA, ENZYME-BASED DISORDERS, MENTAL RETARDATION, TANDEM MASS SPECTROMETRY, NEONATAL DISORDERS, INHERITED ENZYME DISORDERS, METABOLIC DISORDERS

01/02-1447 NEW DOMINANT MUTATIONS, GENETIC MUTATIONS, SCHIZOPHRENIA, CELL DIVISION, CELLULAR REPLICATION

01/02-2576 NEW-DRUG APPLICATION, TUFTS CENTER FOR THE STUDY OF DRUG DEVELOPMENT, DRUG MANUFACTURE, CLINICAL TRIALS, BIOPHARMACEUTICALS, FOOD AND DRUG ADMINISTRATION (FDA), PHARMACEUTICAL RESEARCH AND MANUFACTURERS OF AMERICA (PHRMA), CENTERWATCH

01/02-1598 NEW ENGLAND COYOTES, GRAY WOLVES, COYOTES, COYOTE HABITAT

01/02-0084 NEW ENGLAND FISHERIES, AQUATIC FAUNA, MARINE FISHERIES, COMMERCIAL FISHING, NATURAL RESOURCE MANAGEMENT, GRAND BANKS

01/02-0710 NEW ENGLAND LAKES, MAINE LAKES, ADIRONDACK LAKES, SALMONID FISH SPECIES, LIMNOLOGY, FRESHWATER FISH SPECIES, TROUT

01/02-1276 NEW ENGLAND WATER POLLUTION, WATER POLLUTION, MILL RIVER WATERSHED (MRW), WATERSHED POLLUTION, NONPOINT WATER POLLUTION, LAND USE

01/02-0680 NEWFOUNDLAND, COD, FISHING, TRAWLERS, INDUSTRIALIZED FISHING, FAIRTRY

01/02-2185 NEWFOUNDLAND MOOSE POPULATION, MOOSE LIFE HISTORY, GENETIC RELATIONSHIP

01/02-1217 NEW JERSEY, ENVIRONMENTAL CONTAMINATION, NUCLEAR WASTE

01/02-2136 NEW JERSEY, DRAGONFLIES, MONARCH BUTTERFLIES, HURRICANE FLOYD EFFECTS, INSECT MIGRATIONS, MIGRATORY INSECTS

01/02-2167 NEW JERSEY, EAGLES, BIRD WATCHING, DELAWARE RIVER, MAURICE RIVER, BALD EAGLE LIFE HISTORY

01/02-0387 NEW JERSEY BEACHES, MIGRATORY FEEDING GROUNDS, HORSESHOE CRABS, DELAWARE BAY, ARCTIC BIRD BREEDING GROUNDS, BIRD BANDING, SHOREBIRD MIGRATION

01/02-0317 NEW JERSEY CHORUS FROG, NONGAME AMPHIBIAN SPECIES, MATING CALLS, CHORUS FROG SPECIES, VERNAL POOL FAUNA, FROG BREEDING SEASON, TADPOLES, PSEUDACRIS TRISERIATA KALMI

01/02-2459 NEW JERSEY SHORE, HORSESHOE CRABS, MATING BEHAVIOR, DELAWARE BAY, LIMULUS POLYPHEMUS, SHOREBIRD MIGRATIONS, PREDATION, POPULATION DECLINES

01/02-0315 NEW JERSEY WILDLIFE, CRETACEOUS PERIOD, SCANIORNITHIDAE FAMILY, NATIONAL AUDUBON SOCIETY, FISH-EATING BIRDS, GREAT BLUE HERONS, HERONS

01/02-0314 NEW JERSEY WILDLIFE, AMERICAN BLACK BEAR, CAMPING TIPS, BEAR ENCOUNTERS, WILD ANIMAL HABITATS, URSUS AMERICANUS

01/02-0280 NEW MEXICO SALADO FORMATION, SALT BED, AMBER, ANCIENT MICROBES, BACILLUS MARISMORTUI, DEOXYRIBONUCLEIC ACID (DNA), BACTERIAL SPORES, MARS, PANSPERMIA

01/02-1580 NEW SPECIES, CENTROCERCUS MINIMUS, SAGEBRUSH HABITAT, HABITAT FRAGMENTATION, BIRD BEHAVIOR, GUNNISON SAGE-GROUSE

01/02-1815 NEWS WRITING, JOURNALISM, REPORTING SCIENCE ISSUES, SCIENCE WRITING, SCIENCE COMMUNICATORS

01/02-0342 NEWTS, POISON, PUFFER FISH, FUGU POISON, NEUROTOXINS, TOXIN, TETRODOTOXIN (TTX), MICROBIAL SYMBIONTS, MOLECULAR WEAPONRY, BACTERIAL TOXINS

01/02-0013 NEW VARIANT CREUTZFELDT-JAKOB DISEASE (NVCJD), BOVINE SPONGIFORM ENCEPHALOPATHY (BSE), MAD COW DISEASE, FOOD AND DRUG ADMINISTRATION (FDA), NEUROLOGICAL DISORDERS, CATTLE INFECTIONS, UNITED STATES DEPARTMENT OF AGRICULTURE (USDA), CONTAMINATED FOOD

01/02-2004 NEW WORLD POPULATIONS, RADIOCARBON DATING, ARCHAEOLOGY, CLOVIS PEOPLE, ARTIFACTS

01/02-0701 NEW YORK, NORTHEASTERN UNITED STATES, HUDSON RIVER DRAINAGE, CRAYFISH, ORCONECTES NEGLECTUS (O. NEGLECTUS), CROTON RIVER, CARAPACE, OVA

01/02-0506 NEW YORK CITY, MOSQUITOES, ARBOVIRUS, WEST NILE VIRUS, VIRAL ENCEPHALITIS, MENINGOENCEPHALITIS

01/02-1459 NEW YORK CITY DEPARTMENT OF HEALTH, TERRORIST ATTACK, EMERGENCY RESPONSE PROTOCOL, WORLD TRADE CENTER, ENVIRONMENTAL CONDITIONS, AMERICAN RED CROSS, RESCUE WORKERS

01/02-0093 NEW YORK CITY'S WATERSHED MEMORANDUM OF AGREEMENT (MOA), WATERSHED MANAGEMENT, POTABLE WATER

01/02-1534 NEW ZEALAND, MAMMALS, REPTILES, EXTINCTIONS, AUSTRALIA, BIRDS, GREAT SHORT-TAILED BAT, PIG-FOOTED BANDICOOT, KAWEKAWEAU, SLENDER BUSH WREN, BROAD-FACED POTOROO

01/02-1036 NF-KB, VIRAL INFECTIONS, SIGNALING PATHWAYS, INFLAMMATORY RESPONSE, TRANSCRIPTION FACTORS, CYTOKINE PRODUCTION, CHEMOKINES, SIGNAL TRANSDUCTION, INFECTION DEFENSES

01/02-1676 NGMC91 FOSSIL, PROTOBIRDS, ARCHAEOPTERYX, THEROPODS, DROMAEOSAURS, FOSSILS, BIRD EVOLUTION, FEATHER DEVELOPMENT

01/02-0251 NIACIN, FOOD SUPPLEMENTS, STATIN DRUGS, CHOLESTEROL-LOWERING FOODS, SOLUBLE FIBER, CHOLESTIN, HEART HEALTH, DIET AND HEALTH, OVER-THE-COUNTER DRUGS

01/02-2021 NIACIN, LOW-DENSITY LIPOPROTEIN (LDL), HIGH-DENSITY LIPOPROTEIN (HDL), CARDIAC DISEASE, STENOSIS, SIMVASTATIN, CHOLESTEROL, VITAMIN E, VITAMIN C, SELENIUM, BETA CAROTENE

01/02-2069 NIACIN, ANTIOXIDANT SUPPLEMENTS, CHOLESTEROL-LOWERING DRUGS, CORONARY HEART DISEASE, SIMVASTATIN, BETA CAROTENE, VITAMINS

01/02-0051 NICARAGUA, FISH DIVERSITY, EVOLUTIONARY PROCESSES, SYMPATRIC SPECIATION, ALLOPATRIC SPECIATION, SPECIATION, ASSORTIVE MATING, CICHLID FISHES

01/02-0106 NICARAGUA, TROPICAL TREE DIVERSITY, FOREST TREES, STORM DAMAGE, HURRICANE JOAN, PIONEER SPECIES, TREE SPECIES DIVERSITY

01/02-1483 NICARAGUAN SIGN LANGUAGE (NSL), DEAFNESS, SIGN LANGUAGE, LANGUAGE DEVELOPMENT, LINGUISTICS, COMMUNICATION SYSTEMS, CHILDREN AND LANGUAGE

01/02-2186 NICHE, SPECIES COMPETITION, RESOURCE PARTITIONING, BIRDS

01/02-1943 NICHE COMPLEMENTARITY, ECOSYSTEM FUNCTION, SPECIES DIVERSITY, SAMPLING EFFECTS, ECOSYSTEM COMPOSITION

01/02-1343 NICHE USE, PHENOTYPIC TRAITS, ECOLOGICAL NICHES, EVOLUTIONARY PATTERNS, HABITAT EVOLUTIONARY INFLUENCES, TAXONOMIC INFLUENCES, NATURAL SELECTION, ANURAN LINEAGE DIVERSIFICATION, MULTIVARIATE EVOLUTION, CONVERGENT EVOLUTION

01/02-0044 NICOTIANA ATTENUATA, WILD TOBACCO, PLANT COMMUNICATION, SAGEBRUSH, METHYL JASMONATE, POLYPHENOL OXIDASE, PLANT DEFENSES, INSECT REPELLENTS, CHEMICAL COMMUNICATION

01/02-0311 NICOTIANA ATTENUATA PLANT, PLANT STRESS, PLANT DEFENSE MECHANISMS, METHYL JASMONATE, HEAT SHOCK PROTEINS, SYSTEMIC INDUCTION OF DEFENSIVE COMPOUNDS, PLANT RESPONSE TO DAMAGE, PLANT SIGNALING MOLECULES

01/02-1472 NICOTIANA BENTHAMIANA, NON-HODGKIN'S LYMPHOMA, LARGE SCALE BIOLOGY CORPORATION (LSBC), THERAPEUTIC PROTEINS, TOBACCO MOSAIC VIRUS (TMV)

01/02-1876 NICOTINAMIDE-ADENINE-DINUCLEOTIDE PHOSPHATE [NAD(P)], PHOTOSYNTHETIC RATE, PLANT METABOLISM, ADENOSINE TRIPHOSPHATE (ATP), PYRIDINE NUCLEOTIDE CHARGE, ANOXIA, LEAF STOMATA, OXYGEN PARTIAL PRESSURE

01/02-0261 NICOTINE, NATIONAL INSTITUTE ON DRUG ABUSE, ALCOHOLICS ANONYMOUS, DOPAMINE, NUCLEUS ACCUMBENS, HEROIN, DOWNEY/ROBERT JR., COCAINE, AMPHETAMINES, NARCOTICS ANONYMOUS, ADDICTIVE BEHAVIOR

01/02-1011 NICOTINE, RISK FACTORS, VASCULARITY, TUMOR GROWTH, CANCER VASCULARITY, ENDOTHELIAL CELLS, ATHEROSCLEROSIS, TOBACCO-RELATED DISEASES, ANGIOGENESIS

01/02-2115 NICOTINE, SMOKING HEALTH RISKS, ADDICTIVE BEHAVIORS, CIGARETTE SMOKING, CESSATION PROGRAMS, HARM REDUCTION, SNUS

01/02-2371 NICOTINE, TOBACCO, IMMUNE SYSTEM, CARDIOVASCULAR DISEASE, CYTOKINES, NICOTINIC ACETYLCHOLINE RECEPTOR (NACHR)

01/02-2371 NICOTINIC ACETYLCHOLINE RECEPTOR (NACHR), TOBACCO, IMMUNE SYSTEM, CARDIOVASCULAR DISEASE, CYTOKINES, NICOTINE

01/02-0535 NIFEDIPINE, HYPERTENSION, BENIDIPINE, LONG ACTING CALCIUM CHANNEL BLOCKERS, SHORT-ACTING CALCIUM CHANNEL BLOCKERS, CARDIAC EVENTS, BLOOD PRESSURE (BP)

01/02-0640 NIGERIA, ENDANGERED SPECIES, DRILLS, PANDRILLUS, CAPTIVE BREEDING PROGRAMS, CHIMPANZEES, CONSERVATION INITIATIVES, PRIMATE POPULATION DECLINES

01/02-2156 NIGERIAN SPICES, AFRICAN PEPPER, ANTI-MICROBIAL PROPERTIES, HERBAL REMEDIES, GUINEA PEPPER, INFECTIOUS DISEASE TREATMENTS, BACTERIAL PATHOGENS, FUNGAL PATHOGENS

01/02-1264 NIGHT-BLOOMING ORCHIDS, RAINFORESTS, ASIAN RAINFORESTS, FLUORESCENT BUGS, FLUORESCENT FUNGI, NOCTURNAL ANIMALS

01/02-0883 NIGHTMARE FREQUENCY QUESTIONNAIRE (NFQ), POST-TRAUMATIC STRESS DISORDER (PTSD), IMAGE REHEARSAL THERAPY (IRT), SEXUAL ASSAULT SURVIVORS, NIGHTMARES, DIAGNOSTIC AND STATISTICAL MANUAL OF MENTAL DISORDERS, COGNITIVE BEHAVIORAL TOOLS

Keyword Index

01/02-0883 NIGHTMARES, POST-TRAUMATIC STRESS DISORDER (PTSD), IMAGE REHEARSAL THERAPY (IRT), SEXUAL ASSAULT SURVIVORS, NIGHTMARE FREQUENCY QUESTIONNAIRE (NFQ), DIAGNOSTIC AND STATISTICAL MANUAL OF MENTAL DISORDERS, COGNITIVE BEHAVIORAL TOOLS

01/02-2657 NIGHTTIME BLOOD PRESSURE DIPPING, AMBULATORY BLOOD PRESSURE MONITORING, SYMPATHETIC NERVOUS SYSTEM, HIGH BLOOD PRESSURE, HYPERTENSION, BLOOD PRESSURE, VARIATIONS, HEALTH RISKS

01/02-1275 NILE CROCODILE, NILE RIVER, ASWAN HIGH DAM, NUBIA, FLOODING, LAKE NASSER, RAMESSES, SCORPIONS, EGYPT, EGYPTIAN GEESE

01/02-1275 NILE RIVER, EGYPT, ASWAN HIGH DAM, NUBIA, FLOODING, LAKE NASSER, RAMESSES, SCORPIONS, NILE CROCODILE, EGYPTIAN GEESE

01/02-2463 NILGIRI BIOSPHERE RESERVE, NONTIMBER FOREST PRODUCT (NTFP), SUSTAINABLE HARVEST, INDIGENOUS COMMUNITIES, ACACIA SINUATA, EMBLICA OFFICINALIS, BAMBOO, GOOSEBERRY

01/02-1398 NIPAH VIRUS, WORLD HEALTH ORGANIZATION (WHO), HENDRA VIRUS, MALAYSIA, AUSTRALIA, FRUIT BATS, PARAMYXOVIRIDAE, PIGS, ZOONOTIC VIRUS, INDONESIA, PHILIPPINES

01/02-1574 NISIN, EDIBLE FILMS, LISTERIA MONOCYTOGENES, HYDROPHOBICITY, FOOD PROTECTION, ANTIMICROBIAL AGENTS, PACKAGING MATERIALS

01/02-0903 NISSENBAUM/GERALD, COMBINED FIXATION, INVENTIONS, FIXATIVES, YESHIVA COLLEGE, SLIDE FIXATIVES

01/02-0252 NITRIC OXIDE, ENDOTHELIUM, ENDOTHELIN, EXERCISE, ENDOTHELIAL FUNCTION, ARTERIAL PLAQUE, FREE RADICALS, CORONARY ATHEROSCLEROSIS, ARTERY STRUCTURE, HEART HEALTH, CHOLESTEROL

01/02-0917 NITRIC OXIDE, INSECT FLASHING, FIREFLIES, LUMINESCENT INSECTS, LIGHT PRODUCING CELLS, PHOTOCYTES, FLASHING PRODUCTION

01/02-1431 NITRIC OXIDE, SILDENAFIL, VIAGRA, SEXUAL DYSFUNCTION, PENILE IMPLANTS, ESTROGEN, TESTOSTERONE

01/02-0125 NITRIC OXIDE, HEMOGLOBIN, RED BLOOD CELL MEMBRANE, BLOOD VESSEL DILATION, S-NITROSOTHIOL (SNO), OXYGEN TRANSPORT

01/02-0613 NITRIC OXIDE, BIOLUMINESCENCE, NEUROTRANSMITTERS, FIREFLY FLASHING, OCTOPAMINE, PHOTOCYTES FLASH CONTROL PATHWAY, COMMUNICATION SYSTEMS

01/02-0765 NITRIC OXIDE AND BLOOD FLOW, MUSCLE DEGENERATION, DUCHENNE MUSCULAR DYSTROPHY (DMD), DYSTROPHIN-GLYCOPROTEIN COMPLEX (DGC), DYSTROPHIN, VASOCONSTRICTION INTERFERENCE, GLYCOPROTEINS

01/02-2148 NITRIFICATION OF SOIL, SOIL QUALITY IMPROVEMENT, BLUEBERRY CULTIVATION, AUTOTROPHIC NITRIFYING BACTERIA, SOIL ACID, SOILS, HIGHBUSH BLUEBERRY, VACCINIUM CORYMBOSUM

01/02-1633 NITROAROMATICS, ENVIRONMENTAL POLLUTANTS, XENOBIOTIC COMPOUNDS, BIOLOGICAL DEGRADATION, TRINITROTOLUENE (TNT), BIOREMEDIATION, POLLUTION REMOVAL, RHIZOREMEDIATION, PHYTOREMEDIATION, BACTERIAL REMEDIATION, FUNGI

01/02-0046 NITROGEN, BACTERIAL MOTILITY, PATHOGENS, SWARMING, MOTILITY STRATEGIES, PSEUDOMONOS AERUGINOSA, INFECTIOUS ORGANISMS, CELL SIGNALING

01/02-2485 NITROGEN, HYPOXIA, WATER, GULF OF MEXICO, MISSISSIPPI RIVER, EUTROPHICATION, MARINE ECOSYSTEMS, POPULATION

01/02-0885 NITROGEN, COMPRESSED AIR, OXYGEN, DIVING, COUSTEAU/JACQUES, DECOMPRESSION, HELIUM, HELIOX, TRIMIX, DEEP SEA DIVING

01/02-1898 NITROGEN, NUTRIENT ENRICHMENT, WATER POLLUTION, EUTROPHICATION, PHOSPHORUS, FERTILIZERS, PLANKTON BLOOMS

01/02-0455 NITROGENASE, IRON-SULFUR CLUSTERS, X-LINKED SIDEROBLASTIC ANEMIA, FRIEDREICH'S ATAXIA, PROTEIN FUNCTIONS

01/02-0705 NITROGEN-BASED CHEMICAL FERTILIZERS, PHOSPHORUS POLLUTION, FRESHWATER ECOSYSTEMS, EUTROPHICATION, WATER POLLUTION, AGRICULTURAL PRACTICES, CHEMICAL FERTILIZERS, NUTRIENT CYCLING

01/02-0065 NITROGEN DEPOSITION, ATMOSPHERIC CARBON DIOXIDE LEVELS, LOSS OF BIODIVERSITY

01/02-1254 NITROGEN FIXATION, FORAGE CROPS, ALFALFA, LEGUMES, ANTIOXIDANTS, NUTRITIONAL CONTENT

01/02-0047 NITROGEN-FIXING BACTERIA, HOST-PARASITE RELATIONSHIPS, PATHOGENS, BACTERIAL INFECTIONS, RHIZOBIUM, ESCHERICHIA COLI, VIRULENCE FACTORS, LEISHMANIA, PARASITES, SYMBIOSIS, GENE MUTATIONS

01/02-0053 NITROGEN ISOTOPE RATIOS, FORENSICS, LAW ENFORCEMENT, ILLEGAL DRUGS, CARBON ISOTOPE RATIOS, COCAINE GEOGRAPHICAL ORIGINS, ALKALOID ANALYSIS, TRIMETHOXYCOCAINE, TRUXILLINE, DRUG SOURCE TRACING

01/02-0107 NITROGEN ISOTOPES, SEA-SURFACE TEMPERATURES, NORTH PACIFIC SALMON, PROXY MEASUREMENT TECHNIQUES, MARINE ECOLOGY, POPULATION DECLINE, SALMON FISHERIES, CLIMATE CHANGES

01/02-2503 NITROGEN LEVELS, PHOSPHORUS INPUT, EUTROPHICATION RECOVERY, LAKE REMEDIATION, NUTRIENT LOADING

01/02-2481 NITROGEN LOSSES, HYDROLOGICAL NITROGEN LOSS, TEMPERATE FOREST ECOSYSTEMS, DISSOLVED ORGANIC NITROGEN LOSSES, WATERSHED NITROGEN CONTENT, NORTH AMERICAN TEMPERATE FORESTS, NUTRIENT CYCLING, UNPOLLUTED ECOSYSTEMS

01/02-0918 NITROGEN METABOLISM, TREE NITROGEN UPTAKE, FRUIT YIELD, FERTILIZATION TIMING, HORTICULTURE, NUTRIENT STORAGE, PEACH TREE CULTIVATION, PRUNUS PERSICA

01/02-0064 NITROGEN OXIDE EMISSIONS, VOLATILE ORGANIC COMPOUND (VOC), ENVIRONMENTAL PROTECTION AGENCY (EPA), OZONE, BIOGENIC ISOPRENE EMISSIONS, COAL-FIRED POWER PLANTS

01/02-0703 NITROGEN OXIDES, ECOSYSTEMS, AIR POLLUTION, SULFUR DIOXIDE POLLUTION, ACIDIC DEPOSITION, GROUNDWATER POLLUTION

01/02-0057 NITROGEN STARVATION, YEAST GROWTH, PSEUDOHYPHAL GROWTH, SIGNALING PATHWAYS, PROTEIN FOLDING, UNFOLDED PROTEIN RESPONSE (UPR), SACCHAROMYCES CEREVISIAE

01/02-2272 NITROREDUCTASE ENZYME, PHYTOREMEDIATION, 2,4,6-TRINITROTOLUENE (TNT), ENVIRONMENTAL POLLUTANTS, TRANSGENIC TOBACCO PLANTS, BACTERIAL ENZYME, REMEDIATION

01/02-1995 N-METHYL-D-ASPARTATE (NMDA), AUTOANTIBODIES, SYSTEMIC LUPUS ERYTHREMATOSUS, ANTIBODY CROSS-REACTIVITY, GLUTAMATE RECEPTOR

01/02-2736 NOBEL/ALFRED, NOBEL PRIZES, ROYAL SWEDISH ACADEMY, KAROLINSKA INSTITUTE, VAN'T HOFF/JACOBUS H., RONTGEN/WILHELM CARL

01/02-0599 NOBEL PRIZE, CHEMICAL TRANSMISSION, CENTRAL NERVOUS SYSTEM, ECCLES/SIR JOHN C., MIND-BRAIN RELATIONSHIP, SYNAPSES

01/02-2736 NOBEL PRIZE, NOBEL/ALFRED, ROYAL SWEDISH ACADEMY, KAROLINSKA INSTITUTE, VAN'T HOFF/JACOBUS H., RONTGEN/WILHELM CARL

01/02-0465 NOCIRECEPTORS, PAIN PERCEPTION PATHWAYS, GENE THERAPY, CELL COMMUNICATION, ANTISENSE OLIGONUCLEOTIDES, NEUROLOGIC PATHWAYS

01/02-2441 NOCTUID MOTHS, CAMOUFLAGE COLORATION, POLYMORPHISM, CRYPTICITY, PREDATION, BLUE JAYS, EVOLUTIONARY MODELING, SURVIVAL STRATEGIES, NATURAL SELECTION

01/02-1751 NOCTURIA, EXERCISE, KIDNEYS, RESPIRATION, FLUID INTAKE, SWEAT, URINE, DEHYDRATION, WATER

01/02-1264 NOCTURNAL ANIMALS, RAINFORESTS, ASIAN RAINFORESTS, FLUORESCENT BUGS, FLUORESCENT FUNGI, NIGHT-BLOOMING ORCHIDS

01/02-1236 NOCTURNAL ANIMALS, BIRD BEHAVIOR, OWLS, SAW-WHET OWLS, MIGRATION PATTERNS, BREEDING BEHAVIOR

01/02-1249 NOCTURNAL ANIMALS, PROCYON LOTON, RACCOONS, WASHER BEAR, PREDATORS, DEN CHOICE, REPRODUCTIVE BEHAVIOR

01/02-1595 NOCTURNAL BIRD FORAGING, LANDFILLS, AIRPLANE-BIRD COLLISIONS, SOLID WASTE FACILITIES, PUBLIC SAFETY ISSUES, WASTE MANAGEMENT, AIR FLIGHT SAFETY ISSUES

01/02-1454 NOCTURNAL BLOOD PRESSURE, DIPPING, NONDIPPING, OBSTRUCTIVE SLEEP APNEA (OSA), HYPERTENSION, SLOW WAVE SLEEP, DIASTOLIC BLOOD PRESSURE, SYSTOLIC BLOOD PRESSURE, BLOOD PRESSURE (BP), AMBULATORY BLOOD PRESSURE MONITORING

01/02-0217 NOCTURNAL HEMODIALYSIS, SLEEP APNEA, CONVENTIONAL HEMODIALYSIS, RENAL FAILURE, HEMODIALYSIS, KIDNEY DISEASE, DIALYSIS

01/02-0916 NOCTURNAL MAMMALS, BAT LIFE HISTORY, MAMMAL CONSERVATION, FLYING FOXES, PTEROPUS

01/02-0743 NOD2 GENE, INFLAMMATORY BOWEL DISEASE (IBD), HEREDITARY BOWEL DISORDERS, CROHN'S DISEASE (CD), GENE IDENTIFICATION, DISEASE PREDISPOSITION

01/02-0744 NODAL SIGNALING, SECRETED MORPHOGENS, ENDOGENOUS MESODERM INDUCERS, RELAY SIGNALING, TRANSFORMING GROWTH FACTORS, TISSUE PATTERNING, SIGNALING PATHWAYS

01/02-2431 NOMADIC HERDERS, NAWAMIS, CORBELING, ANCIENT BURIAL GROUNDS, EIN HUDERAH, SINAI DESERT

01/02-0031 NOMEID MAN-OF-WAR FISH, PHYSALIA PHYSALIS, SIPHONOPHORE, BUOYANCY POLYP, PORTUGUESE MAN-OF-WAR, NOMEUS GRONOVII, NEMATOCYSTS, MARINE LIFE, POISONOUS ANIMALS

01/02-0908 NOMENCLATURE, LINNAEUS/CARL, EVENHUIS/NEAL, WHIMSICAL NOMENCLATURE

01/02-0031 NOMEUS GRONOVII, PHYSALIA PHYSALIS, SIPHONOPHORE, BUOYANCY POLYP, NOMEID MAN-OF-WAR FISH, PORTUGUESE MAN-OF-WAR, NEMATOCYSTS, MARINE LIFE, POISONOUS ANIMALS

01/02-2669 NONABLATIVE PROCEDURE, LASERS, CARBON DIOXIDE LASER, SUN EXPOSURE, WRINKLES, INFRARED LASER, SKIN RESURFACING

01/02-0875 NONALLERGENIC CATS, TRANSGENIC ANIMALS, GENETICALLY ENGINEERED PETS, PEOPLE FOR THE ETHICAL TREATMENT OF ANIMALS (PETA), DOG-WOLF HYBRIDS, PETS, CLONED PETS

01/02-1336 NONALLOPATRIC SPECIATION, EVOLUTIONARY MECHANISMS, ALLOPATRIC SPECIATION, SPECIATION, GENETIC DIVERSITY

01/02-2674 NONASPIRIN NONSTEROIDAL ANTIINFLAMMATORY DRUG (NANSAID), NAPROXEN, CARDIOVASCULAR RISK, MYOCARDIAL INFARCTION, ROFECOXIB

01/02-0477 NONAVIAN THEROPOD DINOSAURS, MICRORAPTOR ZHAOIANUS, ARCHAEOPTERYX, DROMAEOSAURID DINOSAURS, BIRD ANCESTORS, EVOLUTIONARY LINEAGES, FOSSIL RECORD, DINOSAUR EVOLUTION

01/02-2573 NONCHROMOSOMAL ANOMALIES, HAZARDOUS WASTE LANDFILLS, CHROMOSOMAL ANOMALIES, DOWN SYNDROME, MUTAGENIC EFFECTS, TERATOGENIC EFFECTS

01/02-1509 NONCLINICAL RESEARCH, ACADEMIC MEDICAL COMMUNITY, HEALTHCARE, CLINICAL RESEARCH, RESEARCH

01/02-2547 NONCODING DEOXYRIBONUCLEIC ACID (DNA), REVERSE TRANSCRIPTASE, GENE ACQUISITION, VIRAL DEOXYRIBONUCLEIC ACID (DNA), HUMAN GENOME, ENDOGENOUS RETROVIRUS (ERV), TRANSPOSITION, RETROVIRUSES

01/02-0462 NONCODING DNA, DEOXYRIBONUCLEIC ACID (DNA), HUMAN GENOME PROJECT, GENOME, MONOGENIC DISEASES, MICROARRAY TECHNOLOGY, PROTEOMICS, HEREDITARY DISORDERS

01/02-1016 NONCODING DNA, EPIGENETICS, MAMMALIAN GENOME, SILENCING, DEOXYRIBONUCLEIC ACID (DNA) METHYLATION, GENE EXPRESSION, TRANSCRIPTION, CHROMATIN, CPG DINUCLEOTIDES

01/02-1454 NONDIPPING, DIPPING, BLOOD PRESSURE (BP), OBSTRUCTIVE SLEEP APNEA (OSA), HYPERTENSION, SLOW WAVE SLEEP, DIASTOLIC BLOOD PRESSURE, SYSTOLIC BLOOD PRESSURE, NOCTURNAL BLOOD PRESSURE, AMBULATORY BLOOD PRESSURE MONITORING

01/02-0317 NONGAME AMPHIBIAN SPECIES, NEW JERSEY CHORUS FROG, MATING CALLS, CHORUS FROG SPECIES, VERNAL POOL FAUNA, FROG BREEDING SEASON, TADPOLES, PSEUDACRIS TRISERIATA KALMI

01/02-2251 NONGENOMIC STEROID ACTION, GENOMIC STEROID ACTION, GLUCOCORTICOID (GC), STEROID HORMONES, PLEIOTROPISM, NEURAL CELLS

01/02-1723 NONHEALING FRACTURES, BONE FRACTURES, OSTEOGENIC SUBSTANCES, GENE THERAPY, TISSUE ENGINEERING

01/02-1472 NON-HODGKIN'S LYMPHOMA, LARGE SCALE BIOLOGY CORPORATION (LSBC), NICOTIANA BENTHAMIANA, THERAPEUTIC PROTEINS, TOBACCO MOSAIC VIRUS (TMV)

01/02-0782 NON-HODGKIN'S LYMPHOMA, INTERNATIONAL CLASSIFICATION OF DISEASES, CELIAC DISEASE MORTALITY, LYMPHOMA, STANDARDIZED MORTALITY RATIO (SMR), MALABSORPTION SYMPTOMS, GLUTEN-FREE DIET, INTESTINAL BIOPSY

01/02-2017 NON-HODGKIN'S LYMPHOMA, CANCER/BREAST, CANCER/PROSTATE, CANCER/COLORECTAL, COLORECTAL CANCER, PROSTATE CANCER, BREAST CANCER, LUNG CANCER, ESOPHAGEAL CANCER, CANCER/LUNG, MELANOMA

01/02-2209 NONINDIGENOUS PLANTS, LYTHRUM SALICARIA, NONNATIVE PLANT SPECIES, INVASIVE PLANTS, ENERGY EFFICIENCY ADVANTAGES, PURPLE LOOSESTRIFE, WETLANDS FLORA

01/02-1296 NONINDIGENOUS SPECIES (NIS), INVADING SPECIES, ENVIRONMENTAL ISSUES, EXOTIC SPECIES, NONNATIVE SPECIES

01/02-0893 NONINVASIVE MEDICAL TECHNIQUES, COMPUTED TOMOGRAPHY (CT), MAGNETIC RESONANCE IMAGING (MRI), ULTRASOUND, VOLUMETRIC RENDERING, VOXELS, COLONOSCOPY, BRONCHOSCOPY, CYSTOSCOPY, ARTHROSCOPY, THREE-DIMENSIONAL (3-D) IMAGING

01/02-2130 NONINVASIVE SURGICAL TECHNIQUES, FOCUSED ULTRASOUND SURGERY (FUS), ACOUSTIC SURGERY, ULTRASOUND, HYPERTHERMIA TECHNIQUES, MEDICAL ULTRASOUND, HIGH-INTENSITY FOCUSED ULTRASOUND, SURGICAL TECHNIQUES, TUMOR ABLATION USING ULTRASOUND, CANCER TREATMENT

01/02-0872 NONLETHAL WEAPONS, STINK BOMBS, ODORS, AMYGDALA, OLFACTORY WEAPONS

01/02-0753 NONLYMPHOID TISSUE, ANTIGEN-SPECIFIC T LYMPHOCYTES, VIRAL INFECTIONS, CD8 MEMORY T CELLS, IMMUNE RESPONSES, T CELLS, EFFECTOR CELLS

Keyword Index

01/02-2668 NONMODIFIABLE RISK FACTORS, RISK REDUCTION, DISEASE PREVENTION, IMMUNIZATIONS, HEALTH RISKS

01/02-0673 NONNATIVE FISH SPECIES, RIVER HABITATS, FLOOD PULSE CONCEPT, LARGE RIVER ECOSYSTEMS, FLUVIAL FISHES, ENDANGERED SPECIES, LIFE CYCLE REQUIREMENTS

01/02-2160 NONNATIVE PLANTS, EUCALYPTUS TREES, MONARCH BUTTERFLIES, WEED TREES, ENVIRONMENTAL IMPACTS

01/02-0594 NONNATIVE PLANTS, PATHOGENIC FUNGI, UNITED STATES DEPARTMENT OF AGRICULTURE (USDA), PHYTOSANITARY REGULATIONS, WORLD TRADE ORGANIZATION (WTO), AGREEMENT ON THE APPLICATION OF SANITARY AND PHYTOSANITARY MEASURES (SPS), INTERNATIONAL PLANT PROTECTION CONVENTION (IPPC), EXOTIC PLANTS, INVASIVE EXOTIC PLANTS

01/02-2209 NONNATIVE PLANT SPECIES, LYTHRUM SALICARIA, PURPLE LOOSESTRIFE, INVASIVE PLANTS, ENERGY EFFICIENCY ADVANTAGES, NONINDIGENOUS PLANTS, WETLANDS FLORA

01/02-0076 NONNATIVE SPECIES, TRANSGENIC CROPS, ENVIRONMENTAL HAZARDS, GENETIC ENGINEERING

01/02-2200 NONNATIVE SPECIES, ORCONECTES RUSTICUS, INVADING SPECIES, RUSTY CRAYFISH, CRAYFISH

01/02-0407 NONNATIVE SPECIES, QUAGGA MUSSELS, DREISSENID MUSSELS, EXOTIC SPECIES, ZEBRA MUSSELS, LIMNOLOGY, MOLLUSCIVOROUS DUCKS, MOLLUSCIVOROUS FISH, GREAT LAKES

01/02-0416 NONNATIVE SPECIES, TAMARISK, INTRODUCED SPECIES, EXOTIC SPECIES, BIODIVERSITY, RIPARIAN HABITATS, ECOSERVICES, ERADICATION CAMPAIGNS, INVASIVE SPECIES

01/02-0941 NONNATIVE SPECIES, FRESHWATER MUSSELS, ZEBRA MUSSELS, RIVER FAUNA, ENDANGERED SPECIES, MUSSEL POPULATION DECLINES, RESTORATION PROJECTS

01/02-0973 NONNATIVE SPECIES, ALIEN SPECIES, INTRODUCED SPECIES, BROWN TREE SNAKE, NATURALIZATION, NATIVE ECOSYSTEMS, INVASIVE INTRODUCED SPECIES

01/02-0981 NONNATIVE SPECIES, ZEBRA MUSSELS, DREISSENA POLYMORPHA, UNIONID MUSSELS, MUSSEL SURVIVAL, ENDANGERED SPECIES RELOCATION CONSERVATION STRATEGY

01/02-1599 NONNATIVE SPECIES, PARASITOIDS, AGRICULTURAL PESTS, LEAF-FEEDING CATERPILLARS, PARASITISM, BIOLOGICAL CONTROL AGENTS

01/02-2214 NONNATIVE SPECIES, COASTAL ECOSYSTEMS, ECOLOGICAL CONSEQUENCES, MOLECULAR TRACING, NATIVE COMMUNITY STRUCTURE, INVASIVE SPECIES

01/02-1296 NONNATIVE SPECIES, NONINDIGENOUS SPECIES (NIS), ENVIRONMENTAL ISSUES, EXOTIC SPECIES, INVADING SPECIES

01/02-1006 NONNATIVE SPECIES, EXOTIC SPECIES, BLACK CARP, AQUACULTURE, MISSISSIPPI RIVER BASIN, FISH ECOLOGY, ZEBRA MUSSEL, MOLLUSK PREDATORS, ENVIRONMENTAL ISSUES

01/02-2227 NONNATIVE SPECIES CONSEQUENCES, TROUT, FISH POPULATIONS DECLINES, MOUNTAIN YELLOW-LEGGED FROG, RANA MUSCOSA, ENDANGERED SPECIES ACT, NATIONAL PARK SERVICE, YOSEMITE, SIERRA NEVADA

01/02-0373 NONNATIVE SPECIES ENCROACHMENT, NATURAL LAKE SYSTEMS, EUTROPHICATION, WATER POLLUTION, NONNATIVE SPECIES INTRODUCTIONS, LAKE ECOLOGY, SUSTAINABLE WATER QUALITY, LAKE ECOSYSTEMS, ANTHROPOGENIC THREATS, AQUACULTURE

01/02-0373 NONNATIVE SPECIES INTRODUCTIONS, NATURAL LAKE SYSTEMS, EUTROPHICATION, WATER POLLUTION, ANTHROPOGENIC THREATS, LAKE ECOLOGY, SUSTAINABLE WATER QUALITY, LAKE ECOSYSTEMS, NONNATIVE SPECIES ENCROACHMENT, AQUACULTURE

01/02-1278 NONNATIVE SPECIES MANAGEMENT, WILDLIFE MANAGEMENT, CONSERVATION, HABITAT RESTORATION, ECOSYSTEM RESTORATION, INVADING SPECIES, EXOTIC SPECIES, ERADICATION OF INVADING SPECIES

01/02-0521 NONNUCLEOSIDE REVERSE-TRANSCRIPTASE INHIBITORS, HUMAN IMMUNODEFICIENCY VIRUS (HIV) PROTEASE INHIBITORS, ANTIRETROVIRAL DRUGS, CYTOCHROME P450 SYSTEM

01/02-1553 NONOSCINES, HUMMINGBIRD BEHAVIOR, ANIMAL COMMUNICATIONS, VOCALIZATION EVOLUTION

01/02-0242 NONPHYSICIAN CLINICIAN, NURSE PRACTITIONER, PHYSICIAN ASSISTANT, DOCTOR SUBSTITUTE, HEALTHCARE

01/02-0081 NONPOINT POLLUTION, ENDOCRINE DISRUPTERS, WATER QUALITY

01/02-0402 NONPOINT POLLUTION, CLINCH RIVER, MUSSELS, LOGGING, COAL MINING, TOTAL MAXIMUM DAILY LOAD (TMDL)

01/02-1276 NONPOINT WATER POLLUTION, WATER POLLUTION, MILL RIVER WATERSHED (MRW), WATERSHED POLLUTION, NEW ENGLAND WATER POLLUTION, LAND USE

01/02-1789 NONRUMINANTS, SEEDS, PHYTIC ACID, PHOSPHORUS, ANTINUTRIENTS, EUTROPHICATION, ENVIRONMENTAL ACCUMULATION, ANTIOXIDANT

01/02-2301 NON-SMALL CELL LUNG CANCER, CHEMOTHERAPY, LUNG CANCER, CISPLATIN, PACLITAXEL, GEMCITABINE, DOCETAXEL, CARBOPLATIN, CANCER/LUNG

01/02-0813 NON-SMALL CELL LUNG CANCER, VINCA ALKALOID, VINORELBINE, VINDESINE, CISPLATIN

01/02-1440 NONSMOKERS, CARDIAC DISEASE, CORONARY FLOW VELOCITY RESERVE (CFVR), TRANSTHORACIC DOPPLER ECHOCARDIOGRAPHY (TTDE), ENDOTHELIAL FUNCTION, PASSIVE SMOKING, ADENOSINE TRIPHOSPHATE

01/02-2588 NONSMOKERS, POSTOPERATIVE COMPLICATIONS, SMOKING CESSATION, SMOKERS, SURGICAL RISKS, PREOPERATIVE SMOKING INTERVENTION

01/02-2368 NONSTEROIDAL ANTIINFLAMMATORY DRUG (NSAID), CELECOXIB, ACETAMINOPHEN, OSTEOARTHRITIS, KNEE, ROFECOXIB, CYCLOOXYGENASE 2 (COX-2) INHIBITORS

01/02-1780 NONSTEROIDAL ANTIINFLAMMATORY DRUG (NSAID), PAIN MANAGEMENT, CYCLOOXYGENASE (COX) INHIBITORS, GASTROINTESTINAL PROBLEMS

01/02-0560 NONSTEROIDAL ANTIINFLAMMATORY DRUG (NSAID), PAIN CONTROL, JOINT DISEASE, ARTHRITIS, EXERCISE BENEFITS, OSTEOARTHRITIS (OA)

01/02-0747 NONSTEROIDAL ANTIINFLAMMATORY DRUG (NSAID), ANIMAL MODELS, ADJUVANT ARTHRITIS, CYTOKINE INHIBITORS, DRUG DEVELOPMENT, RHEUMATOID ARTHRITIS (RA)

01/02-1764 NONSTEROIDAL ANTIINFLAMMATORY DRUG (NSAID), VIOXX, CELEBREX, HEART ATTACK RISK, STROKE RISK, ARTHRITIS, CYCLOOXYGENASE 2 (COX-2) INHIBITORS, ASPIRIN, NAPROXEN, IBUPROFEN, PRESCRIPTION DRUGS

01/02-2100 NONSTEROIDAL ANTIINFLAMMATORY DRUG (NSAID), VIOXX, CELEBREX, CYCLOOXYGENASE (COX), DRUG SIDE EFFECTS, ARTHRITIS DRUGS, CARDIOVASCULAR HEALTH RISKS

01/02-2299 NONSTEROIDAL ANTIINFLAMMATORY DRUG (NSAID), HELICOBACTER PYLORI, PEPTIC-ULCER DISEASE, INFECTION, RISK FACTORS

01/02-1439 NONSTEROIDAL ANTIINFLAMMATORY DRUG (NSAID), GASTROINTESTINAL SIDE EFFECTS, COXIBS, ANTIINFLAMMATORY DRUGS, PROSTAGLANDINS, THROMBOXANES, CYCLOOXYGENASE INHIBITORS

01/02-2298 NONSTEROIDAL ANTIINFLAMMATORY DRUG (NSAID), PEPTIC ULCERS, ULCER DISEASE, HELICOBACTER PYLORI, ERADICATION, DYSPEPSIA

01/02-0567 NONSTEROIDAL ANTIINFLAMMATORY DRUG (NSAID), PAIN RELIEF MANAGEMENT, CHRONIC PAIN TREATMENT, COX-2 INHIBITORS, OPIOIDS, ANTI-SEIZURE MEDICATIONS, TRICYCLIC ANTIDEPRESSANTS

01/02-2579 NONTHERAPEUTIC NCPAP, BLOOD PRESSURE, NASAL CONTINUOUS POSITIVE AIRWAY PRESSURE (NCPAP), ASPHYXIA, THERAPEUTIC NCPAP, SLEEP APNEA

01/02-2463 NONTIMBER FOREST PRODUCT (NTFP), NILGIRI BIOSPHERE RESERVE, SUSTAINABLE HARVEST, INDIGENOUS COMMUNITIES, ACACIA SINUATA, EMBLICA OFFICINALIS, BAMBOO, GOOSEBERRY

01/02-1021 NONTRANSLATED REGION (NTR) OF RIBOSOME, TRANSLATION INITIATION, INTERNAL RIBOSOMAL ENTRY SITE (IRES), MESSENGER RNA, RIBONUCLEIC ACID (RNA)

01/02-2027 NONVERBAL PATIENTS, INTENSIVE CARE UNIT (ICU) SIDE EFFECTS, CONFUSION ASSESSMENT METHOD (CAM), CONFUSION ASSESSMENT METHOD FOR ICU PATIENTS (CAM-ICU), MECHANICAL VENTILATION, CRITICAL CARE, DELIRIUM, AMERICAN PSYCHIATRIC ASSOCIATION, STATISTICAL MANUAL OF MENTAL DISORDERS

01/02-0554 NONVERTEBRAL FRACTURES, OSTEOPOROSIS, HORMONE REPLACEMENT THERAPY (HRT), FRACTURE PREVENTION, JADAD SCALE, WOMEN'S HEALTH ISSUES, POST-MENOPAUSAL WOMEN

01/02-1949 NONVIRAL GENE DELIVERY SYSTEMS, GENE DELIVERY SYSTEMS, VIRAL GENETIC VECTORS, DEOXYRIBONUCLEIC ACID (DNA) VECTORS, NAKED DNA

01/02-0359 NONVISUAL CUES, AQUATIC PREDATORS, AMPHIBIAN BEHAVIOR, SALAMANDERS, SIREN INTERMEDIA, PREY DETECTION, CHEMICAL STIMULI

01/02-0985 NONYLPHENOL (NP), ITALY, SQUID, CUTTLEFISH, CLAMS, MUSSELS, ALKYPHENOL (APE) CONTAMINATION, ADRIATIC SEA, OCTYLPHENOL (OP), GAS CHROMATOGRAPHY-MASS SPECTROMETRY (GC/MS), SELECTED ION MONITORING (SIM)

01/02-1282 NONYLPHENOL (NP), GONADOTROPIN, RAINBOW TROUT, ONCORHYNCHUS MYKISS, ENVIRONMENTAL ESTROGEN

01/02-2476 NO OBSERVED ADVERSE EFFECT LEVEL (NOAEL), FOOD QUALITY PROTECTION ACT (FQPA), ENVIRONMENTAL PROTECTION AGENCY (EPA), PESTICIDES, BENCHMARK DOSE 10 (BMD), CHOLINESTERASE INHIBITORS, ORGANOPHOSPHATES

01/02-1508 NORADRENALINE, FREUD/SIGMUND, BRAIN STEM, RAPID EYE MOVEMENT (REM) SLEEP, ACETYLCHOLINE, DREAMS, SEROTONIN, PSYCHOANALYTIC THEORISTS

01/02-2046 NOREPINEPHRINE, CONGESTIVE HEART FAILURE (CHF), HEART FAILURE, LEFT VENTRICLE, EDEMA, CIRCULATION, ANGIOTENSIN-CONVERTING ENZYME (ACE) INHIBITORS, DIURETICS, ADRENALINE, BETA BLOCKERS, COPERNICUS TRIAL

01/02-2086 NOREPINEPHRINE, STROKE REHABILITATION, REHABILITATION THERAPY, LEVODOPA, AMPHETAMINES

01/02-2323 NORMAL GLUCOSE TOLERANCE, ADIPOSE TISSUE, GLUCOSE DISPOSAL, INSULIN RECEPTORS, INSULIN SENSITIVITY, METABOLISM

01/02-2310 NORMAL SINUS NODE PACEMAKER, CONGESTIVE HEART FAILURE (CHF), ATRIAL FIBRILLATION (AF)

01/02-0805 NORMOTENSION, ANTIHYPERTENSIVE MEDICATION, HIGH BLOOD PRESSURE, WITHDRAWAL OF ANTIHYPERTENSIVE DRUGS

01/02-2606 NORMOTENSION, RADIAL ARTERY COMPLIANCE, ARTERY DISTENSIBILITY, HIGH BLOOD PRESSURE, GENETIC PREDISPOSITION TO HYPERTENSION, STRESS, HYPERTENSION, PHOTOPLETHYSMOGRAPHY

01/02-1822 NORPLANT, DRUG DELIVERY SYSTEMS, TISSUE ENGINEERED MEDICAL PRODUCTS (TEMPS), BIOMATERIALS, LUPRON DEPOT, GLIADEL, TRANSDERMAL DRUG DELIVERY, PULMONARY DRUG DELIVERY, ORAL DRUG DELIVERY, BIO-INCOMPATIBILITY, MICROSPHERES

01/02-1266 NORTH AMERICAN BIRD CONSERVATION INITIATIVE (NABCI), CONSERVATION ACTIVITIES, HABITAT MANAGEMENT, BIRDS

01/02-2436 NORTH AMERICAN BIRDS, ORNITHOLOGY, NATURAL HISTORY, BIRDING

01/02-0375 NORTH AMERICAN BUTTERFLY ASSOCIATION, BUTTERFLY COUNTS, UNITED STATES NATIONAL PARK SYSTEM, ENDANGERED SPECIES, INSECT CONSERVATION, BUTTERFLY HABITATS

01/02-0657 NORTH AMERICAN ELK, ELK POPULATION INCREASES, WILDLIFE PROTECTION, WAPITI

01/02-1496 NORTH AMERICAN NATIVE POPULATION, NATIVE AMERICANS, ANTHROPOLOGY, COLUMBUS/CHRISTOPHER, KROEBER/ALFRED, DOBYNS/HENRY, EPIDEMICS, PUEBLO INDIANS, AMERICAN INDIANS

01/02-0313 NORTH AMERICAN SALAMANDERS, SPOTTED SALAMANDERS, WILDLIFE CONSERVATION, AMPHIBIAN BEHAVIORS, VERNAL POOLS

01/02-2481 NORTH AMERICAN TEMPERATE FORESTS, HYDROLOGICAL NITROGEN LOSS, TEMPERATE FOREST ECOSYSTEMS, DISSOLVED ORGANIC NITROGEN LOSSES, WATERSHED NITROGEN CONTENT, NITROGEN LOSSES, NUTRIENT CYCLING, UNPOLLUTED ECOSYSTEMS

01/02-0374 NORTH AMERICAN TROPICS, TREE-RING ANALYSIS, CROSSDATING, DENDROCHRONOLOGY, MEXICAN MOUNTAIN PINE, PINUS HARTWEGII, CLIMATE CHANGE MEASUREMENT, VOLCANIC ERUPTION, TREE GROWTH

01/02-1673 NORTH ATLANTIC, SPECIES EVOLUTION, ASTERIAS, SEASTARS, GENETIC ANALYSES, BIOGEOGRAPHIC RESPONSES, EVOLUTIONARY INFLUENCES

01/02-1297 NORTH ATLANTIC OSCILLATION, CLIMATE VARIABILITY, UNGULATES, NORTH ATLANTIC OSCILLATION (NAO), OCEAN-ATMOSPHERE INTERACTIONS, HERBIVORES

01/02-1297 NORTH ATLANTIC OSCILLATION, CLIMATE VARIABILITY, UNGULATES, HERBIVORES, OCEAN-ATMOSPHERE INTERACTIONS, NORTH ATLANTIC OSCILLATION

01/02-1537 NORTH ATLANTIC SEA GYRE CURRENT SYSTEM, TURTLE NAVIGATION, LOGGERHEAD TURTLES, SEA TURTLE BEHAVIOR, GEOMAGNETIC SENSES, MARINE TURTLES, MAGNETIC FIELDS, NAVIGATIONAL MARKERS, SARGASSO SEA

01/02-1184 NORTH ATLANTIC TREATY ORGANIZATION (NATO) COMMITTEE ON THE CHALLENGES OF MODERN SOCIETY, INTERNATIONAL POLICY, NATIONAL SECURITY, ECOLOGICAL ISSUES, GLOBAL ENVIRONMENT, ENVIRONMENTAL PROTECTION AGENCY (EPA), ENVIRONMENTAL SECURITY

01/02-0701 NORTHEASTERN UNITED STATES, CRAYFISH, HUDSON RIVER DRAINAGE, NEW YORK, ORCONECTES NEGLECTUS (O. NEGLECTUS), CROTON RIVER, CARAPACE, OVA

01/02-0702 NORTHEASTERN UNITED STATES, BUTTERFLY POPULATIONS, HABITAT LOSS, CABBAGE WHITE BUTTERFLY, PIERIS RAPAE, ORANGE SULFUR BUTTERFLY, COLIAS EURYTHEME, MONARCH BUTTERFLY, DANAUS PLEXIPPUS, OVERSTORY TREES

01/02-0928 NORTHERN CAIMAN LIZARD, RAINFOREST LIZARDS, LIZARD NATURAL HISTORIES, BRAZILIAN PYGMY GECKO, AMAZON REPTILES, SPECTACULAR GOLDEN TEGUS, LONG-LINED TEGUS, CROCODILE TEGUS, TURNIP-TAILED GECKO, COMMON HOUSE GECKO, GYMNOPHTHALMID LIZARDS

01/02-0005 NORTHERN GOSHAWK BEHAVIOR, GOSHAWK, RAPTORS, BIRD PREDATORS, NATURAL HISTORY

Keyword Index

01/02-0887 NORTHERN HEMISPHERE, BRAIN STRUCTURE, SPRING BIRTHS, ULTRAVIOLET (UV) LIGHT, SCHIZOPHRENIA, SOUTHERN HEMISPHERE, VITAMIN D, FLU, INFECTIOUS AGENTS, EL NINO

01/02-1830 NORTHERN MELANESIA, ORNITHOLOGY, BIOGEOGRAPHY, SPECIATION, BIRD, EVOLUTION, EVOLUTIONARY INFLUENCES, ISLAND FAUNA

01/02-0008 NORTHERN QUOLLS, MARSUPIALS, DIDELPHIDAE, DASYURIDAE, SEMELPARITY, REPRODUCTIVE BEHAVIOR

01/02-1854 NORTHERN RIGHT WHALES, RIGHT WHALE DEMOGRAPHICS, WHALE MORTALITY, CONSERVATION EFFORTS, MARINE MAMMALS, ALLEE EFFECT, ENDANGERED SPECIES, POPULATION DECLINES

01/02-0107 NORTH PACIFIC SALMON, SEA-SURFACE TEMPERATURES, NITROGEN ISOTOPES, PROXY MEASUREMENT TECHNIQUES, MARINE ECOLOGY, POPULATION DECLINE, SALMON FISHERIES, CLIMATE CHANGES

01/02-0995 NORTH SLOPE OIL FIELDS, CONGRESSIONAL BILL S.411, 1002 AREA, ARCTIC NATIONAL WILDLIFE REFUGE (ANWR), ALASKA OIL DEVELOPMENT, CONGRESSIONAL BILL S.389, UNITED STATES GEOLOGICAL SURVEY (USGS), MURKOWSKI/FRANK H.

01/02-2673 NOSE BLEEDS, MOISTURE LOSS, WINTER'S DRYING EFFECTS, HUMIDIFIED AIR, SORE THROAT, DRY SKIN

01/02-0200 NOSOCOMIAL INFECTIONS, ANTIBIOTIC RESISTANCE, KLEBSIELLA PNEUMONIAE, CELL-SURFACE HYDROPHOBICITY, OPPORTUNISTIC INFECTIONS, KLEBSIELLA, HYDROPHOBILITY, AMPICILLIN, CEFUROXIME

01/02-2201 NO-TAKE AREAS, SUSTAINABILITY INDICES, HUNTING PRACTICES, THREATENED SPECIES, BUSHMEAT, EXPLOITED POPULATIONS, BAYESIAN MATHEMATICS

01/02-2540 NOTCH SIGNALING, IMMUNOLOGY, RECEPTOR GENES, PRE-T CELL RECEPTOR ALPHA (PTA) GENE, CELLULOSE SYNTHASELIKE (CSL) TRANSCRIPTION FACTOR, T-CELL GENE EXPRESSION, GENE ACTIVATION, NOTCH SIGNALING, TRANSMEMBRANE RECEPTORS

01/02-2540 NOTCH SIGNALING, IMMUNOLOGY, NOTCH SIGNALING, PRE-T CELL RECEPTOR ALPHA (PTA) GENE, CELLULOSE SYNTHASELIKE (CSL) TRANSCRIPTION FACTOR, T-CELL GENE EXPRESSION, GENE ACTIVATION, RECEPTOR GENES, TRANSMEMBRANE RECEPTORS

01/02-0451 NOTCH SIGNALING, SENILE PLAQUES, ALZHEIMER'S DISEASE, PROTEASE ENZYMES, UNFOLDED PROTEIN RESPONSE (UPR), GAMMA-SECRETASE ENZYMES, BETA-AMYLOID PRECURSOR PROTEIN (BETAAPP), PRESENILIN (PS) PROTEINS

01/02-1211 NOT GATES, SINGLE CELL ORGANISMS, BOOLEAN LOGIC GATES, DIGITAL LOGIC GATES, BIOLOGICAL COMPUTERS, TRANSISTOR GATES, OPERONS

01/02-1486 NOTHRONYCHUS MCKINLEYI, DINOSAUR POPULATIONS IN NORTH AMERICA, ZUNICERATOPS CHRISTOPHERI, ZUNI BASIN/NEW MEXICO, MIDDLE CRETACEOUS, PALEONTOLOGY, GLOBAL WARMING

01/02-0660 NOTOCHORD, MAMMALS, REPTILES, AMPHIBIANS, FISH, BIRDS, VERTEBRATES, CHORDATES, ANIMAL EVOLUTION

01/02-1368 NOVEL GENE BUILDING, VACCINE DESIGN, DEOXYRIBONUCLEIC ACID (DNA) SHUFFLING, ANTIGEN BREEDING, DENGUE FEVER, GENETIC ENGINEERING TECHNIQUES, NATURAL SELECTION, DIRECTED MOLECULAR EVOLUTION

01/02-0728 NOVEL LIFE-FORMS, GENETIC CODE MODIFICATION, AMINO ACIDS, DEOXYRIBONUCLEIC ACID (DNA)

01/02-2235 NOVEL PROTEIN, GENETICALLY ENGINEERED CROPS, STARLINK CORN, TRANSGENIC FOOD, ALLERGENS, ENVIRONMENTAL PROTECTION AGENCY (EPA), FOOD AND DRUG ADMINISTRATION (FDA), NATIONAL INSTITUTES OF HEALTH (NIH), WORLD HEALTH ORGANIZATION (WHO), ALLERGENS

01/02-1540 NOVEL WORLD EXPERIMENTS, APOSEMATIC COLORATION, CRYPTIC INSECTS, EVOLUTIONARY INFLUENCES, PREDATOR-PREY INTERACTIONS, COST-BENEFIT EQUATION, WARNING SIGNALS, GREAT TIT, PARVUS MAJOR, GROUP DYNAMICS, PREY DETECTABILITY

01/02-0000 NSAID--SEE NONSTEROIDAL ANTIINFLAMMATORY DRUG

01/02-1275 NUBIA, NILE RIVER, ASWAN HIGH DAM, EGYPT, FLOODING, LAKE NASSER, RAMESSES, SCORPIONS, NILE CROCODILE, EGYPTIAN GEESE

01/02-0226 NUCHAL FOLD THICKENING, SECOND-TRIMESTER PREGNANCY, DOWN SYNDROME DIAGNOSIS, CHROMOSOMAL ABNORMALITIES, ULTRASOUND, PRENATAL SCREENING

01/02-2333 NUCLEAR ANTIGENS, AUTOIMMUNE SYNDROME, B LYMPHOCYTES, AUTOANTIBODIES, CHROMOSOMES, T LYMPHOCYTES (T CELLS), INTERLEUKIN 2, IMMUNOGLOBULIN, KINASES, CD40, SYSTEMIC LUPUS ERYTHEMATOSUS (SLE)

01/02-2336 NUCLEAR ANTIGENS, AUTOIMMUNE DISEASES, EPSTEIN-BARR VIRUS (EBV), B LYMPHOCYTES, T LYMPHOCYTES (T CELLS), SERUM IMMUNOGLOBULIN, MULTIPLE SCLEROSIS (MS), EBNA FAMILY, CYTOMEGALOVIRUS (CMV), NURSES HEALTH STUDY (NHS)

01/02-0071 NUCLEAR CONTAMINANTS, IONIZING RADIATION, GROUNDWATER, DRINKING WATER, ENVIRONMENTAL PROTECTION AGENCY (EPA), MAXIMUM CONTAMINANT LEVELS (MCL), RADIONUCLIDES

01/02-2247 NUCLEAR EFFECTS, ESTROGEN PATHWAYS, ENDOCRINE REGULATION, GENE REGULATION

01/02-2273 NUCLEAR FACTOR-KB (NF-KB), APOPTOSIS, LEUKOCYTE RECRUITMENT, INFLAMMATORY RESPONSE, ANTIINFLAMMATORY GENE EXPRESSION

01/02-0622 NUCLEARIID AMOEBAE, ANIMAL-FUNGAL DIVERGENCE, PHYLOGENIES, TAXONOMY, AMOEBA SYSTEMATICS

01/02-1734 NUCLEAR MAGNETIC RESONANCE (NMR) IMAGING, NWGRID SOFTWARE, RESPIRATORY ILLNESS, ASTHMA, UNITED STATES DEPARTMENT OF ENERGY (DOE), PACIFIC NORTHWEST NATIONAL LABORATORY (PNNL), VIRTUAL LUNG, COMPUTER MODELING, POLLUTION HEALTH EFFECTS, BIOMOLECULAR NETWORKS INITIATIVE

01/02-1670 NUCLEAR MAGNETIC RESONANCE (NMR) SPECTROSCOPY, NATIONAL INSTITUTE OF GENERAL MEDICAL SCIENCES (NIGMS), PROTEIN STRUCTURE INITIATIVE (PSI), X-RAY CRYSTALLOGRAPHY, COMPUTER MODELING

01/02-2414 NUCLEAR MATERIAL DETECTION, NATIONAL LABORATORIES, WORLD TRADE CENTER, ANTITERRORISM TECHNOLOGY, BIOLOGICAL WARFARE AGENT DETECTION, CHEMICAL WARFARE AGENT DETECTION, TERRORIST ATTACKS, NATIONAL INFRASTRUCTURE SIMULATION AND ANALYSIS CENTER

01/02-0698 NUCLEAR POWER, KAZAKHSTAN PENINSULA, ENVIRONMENTAL CONTAMINANTS, ENVIRONMENTAL THREATS, CENTRAL ASIA, URANIUM, RADIOACTIVE POLLUTION

01/02-2000 NUCLEAR RECEPTORS, LIPID PHYSIOLOGY, CHOLESTEROL, FATTY ACIDS, ORPHAN NUCLEAR RECEPTORS, STEROID HORMONE RECEPTORS

01/02-1642 NUCLEAR TRANSFER, ANIMAL CLONING, BIODIVERSITY, GENETIC RESCUE, CROSS-SPECIES, MOUFLON, SHEEP, ENDANGERED SPECIES, CONSERVATION STRATEGIES

01/02-0162 NUCLEAR TRANSFER, ENDANGERED SPECIES, HABITAT LOSS, GAURS, CLONING TECHNOLOGY, CONSERVATION STRATEGIES, ZONA PELLUCIDA, CONVENTION ON INTERNATIONAL TRADE IN ENDANGERED SPECIES (CITES)

01/02-1019 NUCLEAR TRANSFER, DEOXYRIBONUCLEIC ACID (DNA) REPROGRAMMING, CLONING MAMMALS, EPIGENETIC MODIFICATIONS, EMBRYO SURVIVAL, SOMATIC CELL CLONES, GENE IMPRINTING

01/02-1217 NUCLEAR WASTE, ENVIRONMENTAL CONTAMINATION, NEW JERSEY

01/02-2411 NUCLEAR WEAPONS, WEAPONS OF MASS DESTRUCTION, CHEMICAL WEAPONS, BIOLOGICAL WEAPONS, DISARMAMENT

01/02-1632 NUCLEATE CONDENSATION, FOSSIL FUEL COMBUSTION, POWER PLANT EMISSIONS, HYDROSCRUBBING, THERMOENERGY INTEGRATED POWER SYSTEM (TIPS)

01/02-2050 NUCLEIC-ACID SEQUENCE BASED AMPLIFICATION (NASBA) TECHNIQUE, RIBONUCLEIC ACID (RNA) AMPLIFICATION, GUILLAIN-BARRE SYNDROME, RABIES TESTING, DUMB RABIES, DIAGNOSTIC METHODS, FLUORESCENT STAINING TECHNIQUES

01/02-0631 NUCLEOPROTEIN COMPLEXES, CATENAE, CHROMOSOME SEGREGATION, BACTERIAL CHROMOSOMES, DEOXYRIBONUCLEIC ACID (DNA), CROSSOVERS, TERMINATION OF CHROMOSOME REPLICATION, DECATENATION, TOPOISOMERASE ENZYMES

01/02-2019 NUCLEOSIDE REVERSE TRANSCRIPTASE INHIBITOR THERAPY, HUMAN IMMUNODEFICIENCY VIRUS (HIV), ANTIRETROVIRAL THERAPY (ART), CD4 CELL COUNTS, LYMPHOID ORGANS, IMMUNE SYSTEM, ACQUIRED IMMUNODEFICIENCY SYNDROME (AIDS), VIROLOGICAL RESPONSE

01/02-0732 NUCLEOTIDE-BINDING SITES, PATHOGEN RESISTANCE, R PROTEINS, BIOTROPHIC PLANT PATHOGENS, GENE ACTIVATION, PLANT PATHOGENS, LEUCINE-RICH REPEAT (LRR) PROTEINS

01/02-1307 NUCLEOTIDE SEQUENCES, CELERA GENOMICS, GENOMICS INSTITUTE OF THE NOVARTIS RESEARCH FOUNDATION (GNF), INTERNATIONAL HUMAN GENOME SEQUENCING CONSORTIUM, DEOXYRIBONUCLEIC ACID (DNA), EXPRESSED SEQUENCE TAG (EST) TRANSCRIPTS, HUMAN GENE NUMBERS, GENE EXPRESSION DATABASES

01/02-0261 NUCLEUS ACCUMBENS, NATIONAL INSTITUTE ON DRUG ABUSE, ALCOHOLICS ANONYMOUS, DOPAMINE, DOWNEY/ROBERT JR., HEROIN, NICOTINE, COCAINE, AMPHETAMINES, NARCOTICS ANONYMOUS, ADDICTIVE BEHAVIOR

01/02-1557 NUPHAR VARIEGATA, HETEROPHYLLY IN PLANTS, PLANT PHYSIOLOGY, ENVIRONMENTAL FACTORS, YELLOW WATERLILY, CARBON DIOXIDE LEVELS, LEAF MORPHOGENESIS, AQUATIC PLANTS, SUBMERSED LEAVES, MORPHOLOGICIAL PLASTICITY

01/02-0242 NURSE PRACTITIONER, NONPHYSICIAN CLINICIAN, PHYSICIAN ASSISTANT, DOCTOR SUBSTITUTE, HEALTHCARE

01/02-2164 NURSERIES, NATIVE PLANTS, LANDSCAPING, GARDENING, GREEN INDUSTRY, PLANT ENVIRONMENTAL ADAPTATIONS

01/02-2367 NURSES' HEALTH STUDY, HIP FRACTURE, POST-MENOPAUSAL WOMEN, VITAMIN A, MULTIVITAMIN INTAKE, RETINOL, VITAMIN SUPPLEMENTS, ESTROGEN

01/02-0842 NURSES' HEALTH STUDY, CORONARY HEART DISEASE (CHD) RATE, SEDENTARY LIFESTYLE, WALKING BENEFITS, WOMEN'S HEALTH ISSUES, PHYSICAL ACTIVITY

01/02-0243 NURSES' HEALTH STUDY, BREAST CANCER RISK, MODERATE ALCOHOL CONSUMPTION, HEART DISEASE RISK, ALCOHOL DEHYDROGENASE, WOMEN'S HEALTH

01/02-0841 NURSES' HEALTH STUDY, CARBOHYDRATES, DIET, GLYCEMIC LOAD

01/02-1430 NURSES' HEALTH STUDY, EXERCISE, AEROBIC ACTIVITY, WEIGHT-BEARING EXERCISE, STRENGTH TRAINING, STRETCHING, WALKING, HEALTHY LIFESTYLE CHANGES, WOMEN'S HEALTH

01/02-2336 NURSES' HEALTH STUDY, AUTOIMMUNE DISEASES, EPSTEIN-BARR VIRUS (EBV), B LYMPHOCYTES, T LYMPHOCYTES (T CELLS), SERUM IMMUNOGLOBULIN, NUCLEAR ANTIGENS, EBNA FAMILY, CYTOMEGALOVIRUS (CMV), MULTIPLE SCLEROSIS (MS)

01/02-0557 NUT AVOIDANCE, ANAPHYLAXIS, EPINEPHRINE, PEANUT ALLERGY, ANTIHISTAMINES, ALLERGY TREATMENT

01/02-2717 NUTRACEUTICALS, ALTERNATIVE MEDICINE, FUNCTIONAL FOODS, FOOD SUPPLEMENTS

01/02-2390 NUTRACEUTICALS, MEDICINAL BENEFITS, PLANT CHEMICALS, HEALTH BENEFITS, ANTIOXIDANTS, FUNCTIONAL FOODS

01/02-1608 NUTRIENT ACCESS, ARBUSCULAR MYCORRHIZAE, PLANT-FUNGUS SYMBIOSIS, COLONIZING SOIL FUNGI, GENETS, COMMUNITY STRUCTURE, FIRE-REGIMES, PLANT REPRODUCTION TRAITS, TALLGRASS PRAIRIE, FORB PLANTS, MYCORRHIZAL FUNGI

01/02-1626 NUTRIENT AVAILABILITY, MUCK-BURNED SOIL, FLORIDA EVERGLADES, TYPHA DOMINGENSIS, CATTAILS, EVERGLADES

01/02-2479 NUTRIENT BIOAVAILABILITY, METAL TOXICITY, MANGANESE, STREAM ECOSYSTEMS

01/02-0705 NUTRIENT CYCLING, NITROGEN-BASED CHEMICAL FERTILIZERS, FRESHWATER ECOSYSTEMS, EUTROPHICATION, WATER POLLUTION, AGRICULTURAL PRACTICES, CHEMICAL FERTILIZERS, PHOSPHORUS POLLUTION

01/02-0997 NUTRIENT CYCLING, ECTOMYCORRHIZAL FUNGI, SYMBIOTIC RELATIONSHIPS, ROOT COLONIZATION, MINERAL WEATHERING, PLANT-FUNGI RELATIONSHIPS, FOREST SYSTEMS, ROCK MINERALS, ORGANIC ACID WEATHERING

01/02-2481 NUTRIENT CYCLING, HYDROLOGICAL NITROGEN LOSS, TEMPERATE FOREST ECOSYSTEMS, DISSOLVED ORGANIC NITROGEN LOSSES, WATERSHED NITROGEN CONTENT, NORTH AMERICAN TEMPERATE FORESTS, NITROGEN LOSSES, UNPOLLUTED ECOSYSTEMS

01/02-0674 NUTRIENT CYCLING, HERBIVORE-PLANT INTERACTIONS, GRAZING OPTIMIZATION, ANTAGONISTIC EVOLUTION, MUTUALISM, ECOLOGICAL CONCEPTS, EVOLUTIONARY TRADE-OFFS, HERBIVORY

01/02-1898 NUTRIENT ENRICHMENT, EUTROPHICATION, WATER POLLUTION, NITROGEN, PHOSPHORUS, FERTILIZERS, PLANKTON BLOOMS

01/02-1610 NUTRIENT FLUXES, LARGE-SCALE ECOLOGY PROJECT, LONG-TERM ECOLOGICAL RESEARCH (LTER) NETWORK, HISTORICAL ECOLOGY, SCIENTIFIC COLLABORATION, GRASSLAND BIODIVERSITY, ACID RAIN, ECOLOGY, NATIONAL SCIENCE FOUNDATION (NSF)

01/02-2189 NUTRIENT LEVELS, AQUATIC INSECTS, GLACIER-FED STREAMS, SPRING-FED STREAMS, LARVAL DEVELOPMENT, STREAM SOIL CONCENTRATIONS, FOOD WEBS, BIODIVERSITY, ALPINE STREAMS

01/02-2199 NUTRIENT LIMITATION, STREAM ECOLOGY, COARSE PARTICULATE ORGANIC MATTER (CPOM), ORGANIC DETRITUS, MICROBIAL COLONIZATION, CAVE STREAM, ENERGY SOURCES, KARST STREAM SYSTEMS, SURFACE STREAMS

01/02-2503 NUTRIENT LOADING, PHOSPHORUS INPUT, NITROGEN LEVELS, LAKE REMEDIATION, EUTROPHICATION RECOVERY

01/02-1175 NUTRIENT MYTHS, CHOCOLATE, AMERICAN COCOA RESEARCH INSTITUTE, CANCER, ANTIOXIDANTS, HEART, CHOLESTEROL, SATURATED FAT, STEARIC ACID, PALMITIC ACID, OBESITY

01/02-1161 NUTRIENT-NUTRIENT INTERACTION, DIET AND HEALTH, ZINC DEFICIENCY, MICRONUTRIENTS, METALLOENZYMES, ATHLETIC PERFORMANCE AND DIET, TRACE ELEMENTS

01/02-2203 NUTRIENT POLLUTION, AGRICULTURAL RUNOFF, HYDRAULIC SYSTEMS, CHINA, MULTIPOND IRRIGATION SYSTEMS, PHOSPHORUS RUNOFF, LAKE EUTROPHICATION, ENVIRONMENTAL POLLUTION, TRADITIONAL FARMING METHODS

Keyword Index

01/02-0541 NUTRIENTS, MINERAL SUPPLEMENTS, VITAMINS, DIETARY SUPPLEMENTS, MULTIVITAMINS, HEART DISEASE, STROKE, SYNTHETIC VITAMINS

01/02-1535 NUTRIENTS, ANDROPOGON GERARDII, ARBUSCULAR MYCORRHIZAL FUNGI (AMF), SOIL MINERAL UPTAKE, FERTILIZED ENVIRONMENTS, PRAIRIES, PLANT ADAPTATIONS, CROP BIOMASS

01/02-1878 NUTRIENT SOLUTION CONCENTRATIONS, CROP OPTIMIZATION, FRUIT QUALITY, HYDROPONIC FRUIT CULTURE, LYCOPERSICUM ESCULENTUM, ELECTRICAL CONDUCTIVITY (EC), TOMATO CULTIVATION

01/02-1993 NUTRIENT SOURCE, EXTRACELLULAR DNA, BACTERIAL TRANSFORMATION, GENETIC COMPETENCE, DEOXYRIBONUCLEIC ACID (DNA)

01/02-0919 NUTRIENT SOURCES, NATATOR DEPRESSUS, FLATBACK TURTLE, TURTLE HATCHING, INCUBATION ENVIRONMENT, MARINE TURTLE DEVELOPMENT, EGG WATER BALANCE, HATCHLING ENERGY RESERVES, TEMPERATURE IMPACT

01/02-0918 NUTRIENT STORAGE, TREE NITROGEN UPTAKE, FRUIT YIELD, FERTILIZATION TIMING, HORTICULTURE, NITROGEN METABOLISM, PEACH TREE CULTIVATION, PRUNUS PERSICA

01/02-0433 NUTRIENT SUPPLY, LENS TRANSPARENCY, OCULAR LENS, MEMBRANE TRANSPORT, FLUID CIRCULATION, EYE PHYSIOLOGY

01/02-2236 NUTRITION, LIFE EXPECTANCY, METABOLIC PROCESSES, COENZYME Q, CAENORHABDITIS ELEGANS

01/02-2265 NUTRITION, FETAL NUTRITION, ENVIRONMENTAL GENETICS, NEURAL TUBE DEVELOPMENT, CTRL GENE, EMBRYONIC RESEARCH

01/02-1747 NUTRITION, PAIN TREATMENT, NERVE DAMAGE, ACUPUNCTURE, NEUROPATHIC PAIN, AUTONOMIC NERVES, CARPAL TUNNEL SYNDROME, SHINGLES, ANTIDEPRESSANTS, PHYSICAL THERAPY

01/02-1164 NUTRITION, HEALTH MAINTENANCE, DIET, EXERCISE, AGING

01/02-0781 NUTRITION, SUGAR INTAKE, GLUCOSE INTAKE, WATER INTAKE, DIET

01/02-0556 NUTRITION, CHRONIC DISEASES, LOW BIRTH WEIGHT, FETAL DEVELOPMENT, HORMONE EXPOSURE, ADULT DISEASE, HEART DISEASE, DIABETES, HIGH BLOOD PRESSURE, GLUCOCORTICOIDS, NEONATAL HEALTH

01/02-0278 NUTRITIONAL ANTHROPOLOGISTS, STONE AGE DIETS, PALEOLITHIC DIETS, HUNTER-GATHERERS, DIET AND NUTRITION

01/02-1779 NUTRITIONAL BENEFITS, WOMEN'S SPECIALTY FOODS, FOLIC ACID, CALCIUM, VITAMIN D, IRON, MULTIVITAMIN SUPPLEMENTS, FOOD FORTIFICATION

01/02-1254 NUTRITIONAL CONTENT, FORAGE CROPS, ALFALFA, NITROGEN FIXATION, ANTIOXIDANTS, LEGUMES

01/02-0283 NUTRITIONAL DISEASES, CITRUS FRUIT, BRITISH NAVY, CONTROLLED MEDICAL EXPERIMENTS, SCURVY

01/02-0832 NUTRITIONAL GUIDELINES, DIETARY GUIDELINES, CARBOHYDRATE INTAKE (CHO), ENDURANCE ATHLETES

01/02-0151 NUTRITIONAL LIMITATION IN CELLS, GUANINE NUCLEOTIDES, CODY, GUANOSINE 5'-TRIPHOSPHATE (GTP), GENE EXPRESSION, SPORULATION, STATIONARY PHASE, GENE TRANSCRIPTIONAL RESPONSE, CELL PATHWAYS, BACTERIAL ADAPTATIONS

01/02-1880 NUTRITIONALLY ENRICHED POULTRY PRODUCTS, OMEGA-3 FATTY ACIDS, INDUSTRY, POULTRY FEED, HEALTHFUL DIET

01/02-1152 NUTRITIONAL PRACTICES OF ELITE CYCLISTS, ENDURANCE CYCLISTS, ELITE CYCLISTS, DIETARY PRACTICES, SPORTS TRAINING, CYCLING

01/02-1538 NUTRITIONAL REQUIREMENTS, PREDATOR-PREY INTERACTIONS, EVOLUTIONARY CONVERGENCE, ECOPHYSIOLOGY, CARNIVORY BENEFITS, HABITAT ADAPTATIONS, PLANT FITNESS, CONSERVATION, CARNIVOROUS PLANT EVOLUTION

01/02-1769 NUTRITIONAL STANDARDS, INSTITUTE OF MEDICINE, NATIONAL ACADEMY OF SCIENCES (NAS), FOOD AND DRUG ADMINISTRATION (FDA), FEDERAL FOOD REGULATIONS, DIETARY SUPPLEMENTS, FUNCTIONAL FOODS, HEALTH AGENCIES

01/02-1165 NUTRITIONAL SUPPLEMENTS, FOOD SUPPLEMENTS, DIET, VITAMINS, MINERALS, UPPER INTAKE LEVELS

01/02-1754 NUTRITIONAL SUPPLEMENTS, RECOMMENDED DIETARY ALLOWANCE (RDA), ESSENTIAL NUTRIENTS, MULTIVITAMINS, DIETARY REQUIRMENTS, VITAMIN A DEFICIENCY, XEROPTHALMIA, PROVITAMINS, VITAMIN A

01/02-2382 NUTRITIONAL SUPPLEMENTS, AGE-RELATED MACULAR DEGENERATION, VISION LOSS, EYESIGHT IMPAIRMENT, CAROTENOIDS, ANTIOXIDANTS, MACULAR DEGENERATION

01/02-2672 NUTRITIONAL SUPPLEMENTS, EYE DISEASES, GLAUCOMA, MACULAR DEGENERATION, CATARACTS, OPTOMETRY, SUPPLEMENTS, VISION LOSS

01/02-0236 NUTRITIONAL SUPPLEMENTS, VITAMIN E, VITAMIN C, SUPPLEMENTS, ANTIOXIDANTS

01/02-2147 NUTRITIONAL VALUE HERITABILITY, ANTIOXIDANT ACTIVITY, ANTHOCYANINS, BLUEBERRY CULTIVATION, PHENOLIC ACIDS, FLAVONOIDS, BREEDING TRAITS INTO PLANTS, PLANT BREEDING

01/02-0866 NUTRITION FACTS, MALL FOOD, FOCD COURTS, FAST-FOOD CHAINS, SATURATED FATS, RESTAURANT FOOD, CHINESE FOOD, ITALIAN FOOD, DELICATESSEN FOOD, COFFEE

01/02-1734 NWGRID SOFTWARE, POLLUTION HEALTH EFFECTS, RESPIRATORY ILLNESS, ASTHMA, UNITED STATES DEPARTMENT OF ENERGY (DOE), PACIFIC NORTHWEST NATIONAL LABORATORY (PNNL), VIRTUAL LUNG, COMPUTER MODELING, NUCLEAR MAGNETIC RESONANCE (NMR) IMAGING, BIOMOLECULAR NETWORKS INITIATIVE

01/02-2465 NYCTEA SCANDIACA, BIRD COUNTS, RODENT POPULATIONS, LEMMINGS, ARCTIC ENVIRONMENT, RANGE VARIATIONS, SNOWY OWLS

01/02-1630 NYCTICEBUS COUCANG, PYGMY LORIS, SLOW LORIS, BEN EN NATIONAL PARK, VIETNAM, NYCTICEBUS PYGMAEUS, LORISES

01/02-1630 NYCTICEBUS PYGMAEUS, PYGMY LORIS, SLOW LORIS, BEN EN NATIONAL PARK, VIETNAM, LORISES, NYCTICEBUS COUCANG

01/02-1341 NYMPHAEALES, FOSSIL PLANT RECORD, WATER LILY ORIGINS, ANGIOSPERM DIVERGENCE, FLOWERING PLANTS, PLANT EVOLUTION, PALEOBOTANY, PHYLOGENETIC PLANT CLASSIFICATIONS, TAXONOMY

01/02-2455 OAK, XERISCAPE PROGRAMS, LEAF MORPHOLOGY, CUTICULAR WAX, FRAXINUS (F.) VELUTINA, PLANT SURVIVAL DROUGHT RESPONSES, WATER CONSERVATION, LANDSCAPING, TREE SPECIES SURVIVAL, ASH

01/02-2173 OAK BLIGHT, CALIFORNIA OAK BLIGHT, SUDDEN OAK DEATH (SOD), PHYTOPHTORA RAMORUM, TREE PATHOGENS, RHODODENDRON DISEASE, BLIGHTS, REDWOOD TREES

01/02-1402 OBESITY, DIABETES, WEIGHT CONTROL STRATEGIES, BODY MASS INDEX (BMI), EXERCISE, DIET, BEHAVIORAL RISK FACTOR SURVEILLANCE SYSTEM (BRFSS), HUMAN BEHAVIOR

01/02-1452 OBESITY, SIBUTRAMINE HYDROCHLORIDE, WEIGHT LOSS, CONTINUOUS THERAPY, INTERMITTENT THERAPY

01/02-2397 OBESITY, CENTERS FOR DISEASE CONTROL AND PREVENTION (CDC), BODY MASS INDEX (BMI), CALORIES, DIET, EXERCISE, WEIGHT LOSS, NATIONAL HEART/LUNG AND BLOOD INSTITUTE

01/02-0504 OBESITY, HYPERTENSION, WEIGHT LOSS, CALCIUM CHANNEL BLOCKER (CCB), ANGIOTENSIN CONVERTING ENZYME (ACE) INHIBITORS, BLOOD PRESSURE, PHARMACOLOGIC TREATMENTS, INSULIN, LEPTIN

01/02-0533 OBESITY, DOPAMINE D2 RECEPTORS, WEIGHT CONTROL, APPETITE CONTROL, RADIOTRACER TECHNIQUES, BODY MASS INDEX (BMI), NEUROTRANSMITTERS, REWARD CIRCUITS

01/02-0555 OBESITY, CHILDHOOD OBESITY, SUGAR SWEETENED DRINKS, SUGAR CONSUMPTION, CHILDHOOD NUTRITION, SODA CONSUMPTION

01/02-0829 OBESITY, CHILDHOOD OBESITY, TYPE 2 DIABETES MELLITUS, PEDIATRIC OBESITY, WEIGHT-LOSS PROGRAMS

01/02-1175 OBESITY, NUTRIENT MYTHS, AMERICAN COCOA RESEARCH INSTITUTE, CANCER, ANTIOXIDANTS, HEART, CHOLESTEROL, SATURATED FAT, STEARIC ACID, PALMITIC ACID, CHOCOLATE

01/02-1433 OBESITY, PLASMA LEPTIN, ADIPOSE TISSUE, LEPTIN, METABOLISM, ENERGY BALANCE, EXERCISE PHYSIOLOGY

01/02-0792 OBESITY, METABOLIC DISEASE, HORMONE IMBALANCE, ENDOCRINE DISORDERS, DIABETES, INHERITED DISORDERS, BLOOD GLUCOSE, INSULIN RESISTANCE, TYPE 2 DIABETES

01/02-1750 OBESITY, EXERCISE, CARDIOVASCULAR BENEFITS, HIGH BLOOD PRESSURE, CORONARY HEART DISEASE (CHD), STROKES, DIABETES, LIPID LEVELS, AEROBIC EXERCISE BENEFITS, OSTEOPOROSIS, CANCER

01/02-1170 OBESITY, BEHAVIOR THERAPY, COMPUTER-MEDIATED INTERVENTIONS, WEIGHT-LOSS PROGRAMS

01/02-2321 OBESITY, PANCREATIC BETA-CELLS, MATURITY-ONSET DIABETES IN THE YOUNG (MODY), INSULIN RESISTANCE, DIABETES

01/02-1748 OBESITY, HIGH-DENSITY LIPOPROTEIN (HDL) CHOLESTEROL, LOW-DENSITY LIPOPROTEIN (LDL) CHOLESTEROL, HEART DISEASE, DIET MODIFICATIONS, EXERCISE, METABOLIC SYNDROME, CHOLESTEROL, SATURATED FAT, INSULIN RESISTANCE, BLOOD PRESSURE

01/02-2254 OBESITY, GENE-BASED OBESITY, INTERLEUKIN-6 (IL-6), LEPTIN, BODY FAT REGULATION, FAT TISSUES

01/02-2552 OBESITY, LIPOTOXICITY, LEPTIN, DIABETES, METABOLISM, FATTY-ACID OXIDATION, FOOD UPTAKE REGULATION, AMP-ACTIVATED PROTEIN KINEASE (AMPK)

01/02-2072 OBESITY, CHILDHOOD OVERWEIGHT, BODY MASS INDEX (BMI), MINORITIES

01/02-2060 OBESITY, AMERICAN HEART ASSOCIATION (AHA), AMERICAN ASSOCIATION OF CARDIOVASCULAR AND PULMONARY REHABILITATION (AACVPR), RESISTANCE TRAINING, AMERICAN COLLEGE OF SPORTS MEDICINE (ACSM), DIABETES MELLITUS, CORONARY HEART DISEASE, OSTEOPOROSIS, NATIONAL STRENGTH AND CONDITIONING ASSOCIATION (NSCA), AMERICAN ACADEMY OF PEDIATRICS, AGING

01/02-2058 OBESITY, CENTERS FOR DISEASE CONTROL AND PREVENTION (CDC), DIABETES MELLITUS, WEIGHT GAIN, UNITED STATES AGRICULTURE, JUNK FOOD, TOXIC FOOD ENVIRONMENT

01/02-2048 OBESITY, LEPTIN, ADIPOCYTOKINES, HYPERLIPIDEMIA, ADIPONECTIN, HYPERGLYCEMIA, INSULIN RESISTANCE, TYPE 2 DIABETES, LIPOATROPHY, ANTI-DIABETIC

01/02-1766 OBESITY, CHILDHOOD OBESITY, WEIGHT CONTROL, CARDIOVASCULAR DISEASE PREDISPOSITION, HEALTH RISKS

01/02-0232 OBESITY, ADOLESCENT WEIGHT, BREAST-FED INFANTS, OVERWEIGHT, WEIGHT CONTROL

01/02-1731 OBESITY, RED MEAT, HIGH-FAT SNACKS, SNACKING, UNITED STATES DEPARTMENT OF AGRICULTURE (USDA), CALORIC INTAKE, DIETARY CHOICES, HEALTHFUL DIET

01/02-0220 OBESITY DRUGS, APPETITE CONTROL, LEPTIN, FEN-PHEN, DIET DRUGS, THERMOGENESIS, FAT ABSORPTION

01/02-0566 OBESITY RISK FACTORS, HEALTHY WEIGHT, MAYO CLINIC HEALTHY WEIGHT PYRAMID, WEIGHT LOSS GUIDELINES

01/02-1172 OBESITY RISK REDUCTION, DAILY ENERGY EXPENDITURE, PHYSICAL ACTIVITY LEVEL, METABOLISM, CORONARY HEART DISEASE, TYPE-2 DIABETES

01/02-2554 OBJECT RECOGNITION, BRAIN MAPPING, VISUAL STIMULI PROCESSING, TEMPORAL CORTEX, PRIMATE NEURONAL SENSITIVITY, BRAIN STIMULI

01/02-1513 OBJECT RECOGNITION, FUSIFORM GYRUS, LEARNED FACE RECOGNITION, INNATE FACE RECOGNITION, PROSOPAGNOSIA, PERCEPTION, NEWBORN'S BRAIN RESPONSE, FACE RECOGNITION, NEURAL FRAMEWORK

01/02-1306 OBJECT VISION PATHWAY, VENTRAL TEMPORAL CORTEX, BRAIN RESPONSES, FUNCTIONAL BRAIN IMAGING, VISUAL REPRESENTATIONS

01/02-1732 OBLIQUE MUSCLES, LOW BACK PAIN, POSTURE, ABDOMINAL MUSCLES, CARDIOVASCULAR DISEASE, EXERCISE EQUIPMENT, DIET, AMERICAN COLLEGE OF SPORTS MEDICINE

01/02-1220 OBSERVING BUTTERFLIES, BUTTERFLIES, WESTERN UNITED STATES BUTTERFLY SPECIES

01/02-1138 OBSESSION, HARASSMENT, STALKING, DELUSION, EROTOMANIA, DOMESTIC VIOLENCE

01/02-1700 OBSESSIVE-COMPULSIVE DISORDER, NEUROLOGICAL DISORDERS, TICS, BEHAVIORAL DISORDERS, ATTENTION DEFICIT HYPERACTIVITY DISORDER (ADHD), TOURETTE'S SYNDROME

01/02-1504 OBSESSIVE-COMPULSIVE DISORDER, PARKINSON'S DISEASE, EPILEPSY, BRAIN PACEMAKERS, SEVERE DEPRESSION, TREMORS, SEVERE BRAIN INJURIES, EATING DISORDERS

01/02-2600 OBSESSIVE-COMPULSIVE DISORDER, SELECTIVE SEROTONIN REUPTAKE INHIBITOR (SSRI), SERTRALINE, DRUG TREATMENTS, PSYCHIATRIC DISORDERS

01/02-1454 OBSTRUCTIVE SLEEP APNEA (OSA), DIPPING, NONDIPPING, BLOOD PRESSURE (BP), HYPERTENSION, SLOW WAVE SLEEP, DIASTOLIC BLOOD PRESSURE, SYSTOLIC BLOOD PRESSURE, NOCTURNAL BLOOD PRESSURE, AMBULATORY BLOOD PRESSURE MONITORING

01/02-0561 OCCLUSIVES, MOISTURE LOSS, MOISTURIZERS, LIPOSOMES, VITAMIN E, DRY SKIN, HUMECTANTS, COLLAGEN, ELASTIN, ANTI-AGING CREAMS, VASELINE INTENSIVE CARE

01/02-0569 OCCUPATIONAL DEATHS, NATIONAL TRAUMATIC OCCUPATIONAL FATALITIES (NTOF), CRUDE DEATH RATES, WORK-RELATED DEATHS, WORK-RELATED INJURY PREVENTION

01/02-1929 OCCUPATIONAL EXPOSURE, JET-FUEL EXPOSURE, HYDROCARBON FUEL TOXICITY, COGNITIVE PROCESSING DEFICITS, HORMESIS, DOPAMINE, LEARNING IN RATS, OCCUPATIONAL HEALTH

01/02-1929 OCCUPATIONAL HEALTH, OCCUPATIONAL EXPOSURE, HYDROCARBON FUEL TOXICITY, COGNITIVE PROCESSING DEFICITS, HORMESIS, DOPAMINE, LEARNING IN RATS, JET-FUEL EXPOSURE

01/02-0568 OCCUPATIONAL INJURIES, NATIONAL ELECTRONIC INJURY SURVEILLANCE SYSTEM (NEISS), COMMUNITY-BASED YOUNG WORKER PROJECTS, WORK-RELATED INJURIES

Keyword Index

01/02-0573 OCCUPATIONAL LEAD POISONING PREVENTION PROGRAM (OLPPP), LEAD POISONING, WOOD REFINISHING, CHEMICAL FURNITURE STRIPPING, LEAD CONTAMINATION

01/02-1297 OCEAN-ATMOSPHERE INTERACTIONS, CLIMATE VARIABILITY, UNGULATES, NORTH ATLANTIC OSCILLATION (NAO), HERBIVORES, NORTH ATLANTIC OSCILLATION

01/02-1893 OCEAN CARBON CYCLE, MARINE ECOSYSTEMS, CARBON CYCLING IN OCEANS, SEA SNOW, BIOPRODUCTIVITY, DISSOLVED ORGANIC MATTER (DOM), BACTERIA

01/02-0371 OCEAN CARBON SINK, MARINE FOOD WEBS, CLIMATE CHANGE, PLANKTON, ATMOSPHERIC CARBON DIOXIDE LEVELS, JOINT GLOBAL OCEAN FLUX STUDY (JGOFS), EUPHOTIC ZONE, GLOBAL CARBON FLUX

01/02-0962 OCEANIC ISLAND FLORA, JUAN FERNANDEZ ARCHIPELAGO, ENDEMIC SPECIES, PLANT EVOLUTION, REPRODUCTIVE SYSTEMS, POLLINATION TYPES, ISLAND HABITATS, FLOWERING PLANTS

01/02-1628 OCEANIC WOOD PILES, DRIFTWOOD, DEADWOOD, DECAYING WOOD, HABITAT, ESTUARIES

01/02-1575 OCEAN LEASING, HAWAII OFFSHORE AQUACULTURE RESEARCH PROJECT (HOARP), AQUACULTURE, FISH CULTURE, ENVIRONMENTAL IMPACTS

01/02-0593 OCEAN NOISE POLLUTION, NAVY SONAR, SURVEILLANCE TOWED ARRAY SENSOR SYSTEM (SURTASS), CUVIER'S BEAKED WHALES, WHALE STRANDINGS

01/02-1470 OCEANOGRAPHY, RESEARCH BUOYS, BUOYS, OCEANOGRAPHIC SHIPS, NAVY OCEANOGRAPHIC METEOROLOGICAL AUTOMATIC DEVICE (NOMAD), NAVIGATIONAL AIDS

01/02-0984 OCEAN POLLUTANTS, SQUID, MARINE FOOD WEB, BIOINDICATORS, SEABIRDS, MARINE MAMMALS, PURPLEBACK FLYING SQUID (STHENOTEUTHIS OUALANIENSIS), INDO-PACIFIC OCEAN, HIGH RESOLUTION INDUCTIVELY COUPLED PLASMA-MASS SPECTROMETRY (HR ICP-MS), INDUCTIVELY COUPLED PLASMA ATOMIC EMISSION SPECTROPHOTOMETRY (ICP-AES), ODDO-HARKINS LAW OF RARE EARTH

01/02-2713 OCEAN RESOURCES, CONVENTION ON THE LAW OF THE SEA, COASTAL BOUNDARIES, INTERNATIONAL WATERS, CONTINENTAL SHELF

01/02-1613 OCEAN SEDIMENTS, MARINE ECOSYSTEMS, BENTHIC ECOSYSTEM DEGRADATION, MARINE ORGANIC MATTER ACCUMULATION, MEDITERRANEAN SEA, BIOGEOCHEMICAL CYCLES, CLIMATE CHANGE

01/02-0289 OCEAN WATER, MARINE BACTERIA, PHYTOPLANKTON, POLYSACCHARIDES, TRANSPARENT EXOPOLYMER PARTICLES (TEP), CARBON CYCLE

01/02-0028 OCELOTS, CARNIVORE PRESERVATION TRUST, BLEYMAN/MICHAEL, CARACALS, ZOOS, BINTURONGS, SERVALS, CAPTIVE BREEDING, HAND-RAISED WILDLIFE, ENDANGERED SPECIES

01/02-0814 OCIMUM GRATISSIMUM, LABIATAE PLANT, BLOOD COAGULANTS, FACTOR VIII-DEFICIENT PLASMA, FAGARA ZANTHOXYLOIDES, PROCOAGULANT ACTIVITY, LEAF EXTRACTS

01/02-0613 OCTOPAMINE, BIOLUMINESCENCE, NEUROTRANSMITTERS, NITRIC OXIDES, FIREFLY FLASHING, PHOTOCYTES FLASH CONTROL PATHWAY, COMMUNICATION SYSTEMS

01/02-1634 OCTOPUSES, TIDEPOOLS, SEA SLUGS, SEA LETTUCE, RED ALGA, GLOBAL WARMING, CORALLINE ALGAE

01/02-2694 OCTOPUSES, INSECTS, ECOLOGY, ETHOLOGY, EVOLUTION, TROPICAL WEAVER ANT, MARINE MUSSELS, ADHESIVES

01/02-0985 OCTYLPHENOL (OP), ITALY, SQUID, CUTTLEFISH, CLAMS, MUSSELS, ALKYPHENOL (APE) CONTAMINATION, NONYLPHENOL (NP), ADRIATIC SEA, GAS CHROMATOGRAPHY-MASS SPECTROMETRY (GC/MS), SELECTED ION MONITORING (SIM)

01/02-1318 OCULAR DISORDERS, BLINDNESS, STEM CELLS, RETINITIS PIGMENTOSA (RP), MACULAR DEGENERATION, VISION THERAPY, GENE THERAPY, SIGHT RESTORATION

01/02-0433 OCULAR LENS, LENS TRANSPARENCY, NUTRIENT SUPPLY, MEMBRANE TRANSPORT, FLUID CIRCULATION, EYE PHYSIOLOGY

01/02-0984 ODDO-HARKINS LAW OF RARE EARTH, SQUID, OCEAN POLLUTANTS, BIOINDICATORS, SEABIRDS, MARINE MAMMALS, PURPLEBACK FLYING SQUID (STHENOTEUTHIS OUALANIENSIS), INDO-PACIFIC OCEAN, HIGH RESOLUTION INDUCTIVELY COUPLED PLASMA-MASS SPECTROMETRY (HR ICP-MS), INDUCTIVELY COUPLED PLASMA ATOMIC EMISSION SPECTROPHOTOMETRY (ICP-AES), MARINE FOOD WEB

01/02-0318 ODONATA, DAMSELFLIES, DRAGONFLIES, INSECT PREDATORS, COMPOUND EYES, LABIUM

01/02-1224 ODONATA, DAMSELFLIES, DRAGONFLY NATURAL HISTORY, ANISOPTERA, ANISOZYGOPTERA, ZYGOPTERA, INSECT BEHAVIOR, AQUATIC INSECTS

01/02-2180 ODONATA, DAMSELFLIES, BITTER LAKE NATIONAL WILDLIFE REFUGE, DRAGONFLIES, SINKHOLES, AQUATIC INSECTS, INSECT LIFE HISTORY, DESERT HABITATS

01/02-1855 ODOR RECOGNITION, MAJOR HISTOCOMPATIBILITY COMPLEX (MHC), MAJOR URINARY PROTEINS (MUPS), URINARY PROTEINS, PROTEIN ODOR MARKERS, MICE URINE, URINE MARKING, TERRITORIAL BOUNDARIES, SMELL SENSE, SENSE OF SMELL

01/02-0872 ODORS, STINK BOMBS, NONLETHAL WEAPONS, AMYGDALA, OLFACTORY WEAPONS

01/02-1969 ODORS, HUMAN BEHAVIOR, OLFACTION, G-PROTEIN-COUPLED RECEPTOR (GPCR), SIGNAL TRANSDUCTION, GENETIC CODE

01/02-0992 OECOPHYLLA SMARAGDINA, YELLOW CITRUS ANT, ORANGE GROVES, GUANDONG, GUANGXI, CITRUS FRUITS, CARNIVOROUS ANTS

01/02-1252 OENOTHERA, EVENING PRIMROSE OIL, GAMMA-LINOLENIC ACID (GLA), HYPERLIPIDEMIA, HEALTH PRODUCTS, MEDICINAL PLANTS, OILSEED PLANTS, CROP PRODUCTION

01/02-1589 OENOTHERA MACROCARPA, HAWK MOTH, HABITAT FRAGMENTATION, POLLINATION LIMITATION, MISSOURI EVENING PRIMROSE, PLANT REPRODUCTION, BET-HEDGING

01/02-0902 OFFICE OF POPULATION AFFAIRS, PROGRAM OF ACTION, REPRODUCTIVE HEALTHCARE SERVICES, FAMILY PLANNING SERVICES, TITLE X CLINICS, CONFERENCE ON POPULATION AND DEVELOPMENT, DEPARTMENT OF HEALTH AND HUMAN SERVICE (DHHS), NATIONAL SURVEY OF FAMILY GROWTH (NSFG), BIRTH CONTROL, STERILIZATION, HUMAN IMMUNODEFICIENCY VIRUS (HIV)

01/02-0519 OFF-LABEL DRUGS, PRESCRIPTIONS, ALTERNATE DRUG USE

01/02-1419 OFF-PUMP BYPASS, HEART-LUNG MACHINE, HEART BYPASS, NEUROPSYCHOLOGICAL COMPLICATIONS, SURGICAL COMPLICATIONS, CORONARY ARTERY BYPASS GRAFT (CABG), CLEVELAND CLINIC, AMERICAN ASSOCIATION OF THORACIC SURGEONS, COGNITIVE IMPAIRMENT, HEART STABILIZERS, VASCULAR DISEASE

01/02-0396 OFF-ROAD VEHICLES, NATIONAL PARK MANAGEMENT, RECREATIONAL MANAGEMENT, NATURAL RESOURCE MANAGEMENT, RECREATIONAL IMPACTS, HABITAT PROTECTION

01/02-1045 OFFSPRING SEX RATIO, TESTOSTERONE LEVELS, HUMAN LEUKOCYTE ANTIGEN (HLA), PATERNAL GENOTYPE, SEX DETERMINATION, GENETIC MODELS

01/02-1887 OFLOXACIN, PLANKTONIC CELL GROWTH, FLUOROQUINOLONE, BIOFILMS, TOBRAMYCIN, CARBENICILLIN, PERACETIC ACID, ANTIMICROBIAL RESISTANCE, PSEUDOMONAS AERUGINOSA, BACTERIAL GROWTH PHASES, AMINOGLYCOSIDE

01/02-0672 OGEECHEE RIVER, FLOODPLAIN HABITATS, INVERTEBRATES, HABITAT MAINTENANCE, RIVER ECOSYSTEMS, INVERTEBRATE BIOMASS, SNAG HABITATS

01/02-0368 OHIO EMERALD, HINE'S EMERALD, CHICAGO WILDERNESS, DRAGONFLY, EXTINCTION, CONSERVATION, LARVAE, PREDATORS, ENDANGERED SPECIES, SOMATOCHLORA

01/02-1912 OIL, WILDLIFE PRESERVATION, TRANS-ALASKA PIPELINE, ARCTIC NATIONAL WILDLIFE REFUGE, ENERGY CONSERVATION, UNITED STATES GEOLOGICAL SURVEY

01/02-1287 OIL, BUSH/PRESIDENT GEORGE W., ARCTIC NATIONAL WILDLIFE REFUGE, GASOLINE, DRILLING, WILDLIFE

01/02-1591 OIL AND GAS INDUSTRY, ECOSYSTEM PRESERVATION, GRASSLANDS, WETLANDS, FORESTS, WILDERNESS STUDY AREA, RED DESERT, BUREAU OF LAND MANAGEMENT (BLM), FEDERAL LAND POLICY AND MANAGEMENT ACT

01/02-1810 OIL INDUSTRY, REFINERIES, FOSSIL FUELS, FUEL PRODUCTION, CLEAN ENERGY, ENERGY PRODUCTION, PETROCHEMICAL INDUSTRIES, PETROLEUM REFINING, ENVIRONMENTAL ISSUES

01/02-1592 OIL INDUSTRY, CONSERVATION, WILDLIFE, CONSERVATION, ARCTIC NATIONAL WILDLIFE REFUGE, ALASKA, KENAI NATIONAL WILDLIFE REFUGE, IZEMBECK NATIONAL WILDLIFE REFUGE, ROAD CONSTRUCTION, ALASKA NATIONAL INTEREST LANDS CONSERVATION ACT

01/02-2488 OIL INDUSTRY, ARCTIC SPRAWL, CARIBOU, ALASKA, WHALING, INUPIAQ, LAND DEVELOPMENT, CONSERVATION

01/02-2231 OIL RIGHTS, CASPIAN SEA, WILDLIFE POPULATIONS, STURGEON, CAVIAR, KILKA, SEALS, ECOLOGICAL BALANCE, FISH

01/02-1573 OILS, SPROUTING INHIBITORS, NATURAL AROMA CHEMICALS, WEIGHT LOSS, CHEMICAL AGENTS, PEPPERMINT, POTATO CROPS, CARAWAY, DILL SEED

01/02-1252 OILSEED PLANTS, OENOTHERA, GAMMA-LINOLENIC ACID (GLA), HYPERLIPIDEMIA, HEALTH PRODUCTS, MEDICINAL PLANTS, EVENING PRIMROSE OIL, CROP PRODUCTION

01/02-0410 OIL SPILL BIOREMEDIATION, BIODEGRADATION, BITUMEN

01/02-1408 OKINAWA, DIET, LIFESTYLE, LONGEVITY

01/02-2374 OLANZAPINE, SCHIZOPHRENIA, SECOND-GENERATION ANTIPSYCHOTIC DRUGS, LEPTIN SERUM LEVELS, LEAN BODY MASS, DRUG-INDUCED WEIGHT GAIN, ANTIPSYCHOTIC DRUGS, BODY MASS INDEX

01/02-2496 OLD-GROWTH FORESTS, WESTERN FORESTS, ENDANGERED SPECIES ACT, MARBLED MURRELET, SPOTTED OWL, FOREST MANAGEMENT STRATEGIES, RIPARIAN ZONES, TIMBER FOREST ECONOMY, HABITAT CONSERVATION, PROACTIVE FOREST MANAGEMENT, RESERVATION STRATEGY

01/02-0171 OLDOWAN INDUSTRIAL COMPLEX, HUMAN EVOLUTION, TOOL MAKING ADAPTATIONS, PREHISTORIC ERA, PALEOLITHIC TECHNOLOGY, ACHEULEAN INDUSTRIAL COMPLEX, STONE TOOL PRODUCTION, HOMO ERECTUS, HOMO HEIDELBERGENSIS, LARGE CUTTING TOOLS

01/02-0269 OLESTRA, CARRAGEENAN, CHIZZOLINI/ROBERTO, ESTERS, ALDEHYDES, FAKE FATS, PROCTOR AND GAMBLE, LIPASES, GLYCEROL, VIRITECH, AKOH/CASIMIR

01/02-1969 OLFACTION, HUMAN BEHAVIOR, ODORS, G-PROTEIN-COUPLED RECEPTOR (GPCR), SIGNAL TRANSDUCTION, GENETIC CODE

01/02-1973 OLFACTORY PATHWAYS, GLOMERULI, SMELL MECHANISMS, SENSORY PERCEPTION, BRAIN CORTEX, GENETICALLY PROGRAMMED SENSES, SENSORY SYSTEMS

01/02-0872 OLFACTORY WEAPONS, STINK BOMBS, ODORS, AMYGDALA, NONLETHAL WEAPONS

01/02-0124 OLIGOCYTES, GLIA CELLS, ASTROCYTES, NEURONS, MICROGLIA, MEMORY, BRAIN FUNCTIONS

01/02-2595 OLIGODENDROCYTES, NEUROLOGICAL DISORDERS, MYELIN, BRAIN DISORDERS, REMYELINATION, MULTIPLE SCLEROSIS, CHRONIC LESIONS, PREMYELINATING CELLS

01/02-2538 OLIGONUCLEOTIDE DRUGS, VITRAVENE, PHARMACEUTICAL RESEARCH, DRUG DEVELOPMENT, ANTISENSE DRUGS, PHOSPHOROTHIOATES

01/02-0768 OLIGONUCLEOTIDES, BACTERIA, CANCER TREATMENT, DEOXYRIBONUCLEIC ACID (DNA), COLEY'S TOXIN, IMMUNOSTIMULATORY DRUGS, BACILLUS CALMETTE-GUERIN

01/02-1258 OLIGOPEPTIDES, BACTERIAL COMMUNICATION, POPULATION DENSITY, SPECIES-SPECIFIC LANGUAGE, INTERSPECIES LANGUAGE, HOMOSERINE LACTONE (HSL), QUORUM SENSING, AUTOINDUCERS, CELL-TO-CELL SIGNALING, MICROORGANISM BEHAVIOR

01/02-0751 OLIGOSACCHARIDES, SACCHARIDES, GLYCOPEPTIDES, CARBOHYDRATE SYNTHESIS, PEPTIDE LIGATION

01/02-0699 OLIGOTROPHIC, BOGS, FENS, PEATLAND, EUTROPHIC, OMBROTROPHIC, MINEROTROPHIC, SPHAGNUM, MAINE WETLAND INVENTORY (MWI), MAINE PEAT RESOURCE INVENTORY (PRI), EVALUATION OF MAINE PEATLANDS (EMP)

01/02-1272 OLIGOTROPHIC LAKES, BEAVER LAKE, ANTARCTIC LAKES, MICROBIAL PLANKTON, BACTERIAL PRODUCTION, MICROORGANISMS

01/02-0354 OLIVE BABOON, PAPIO CYNOCEPHALUS ANUBIS, SEXUAL SELECTION, FEMALE ADVERTISEMENT, MATE CHOICE, PRIMATE MATING SYSTEMS, REPRODUCTIVE STATUS, BABOON BEHAVIOR

01/02-0699 OMBROTROPHIC, BOGS, FENS, OLIGOTROPHIC, EUTROPHIC, PEATLAND, MINEROTROPHIC, SPHAGNUM, MAINE WETLAND INVENTORY (MWI), MAINE PEAT RESOURCE INVENTORY (PRI), EVALUATION OF MAINE PEATLANDS (EMP)

01/02-2089 OMEGA-3 FATTY ACIDS, FISH, STROKE RISK, THROMBOTIC STROKES, COLD-WATER FATTY FISH, HEMORRHAGIC STROKES

01/02-0837 OMEGA-3 FATTY ACIDS, VITAMIN SUPPLEMENTS, SUNLIGHT, TOPICAL NUTRIENTS, ANTIOXIDANTS, CAROTENOIDS, BETA CAROTENE, SKIN HEALTH, POLYPHENOLS

01/02-1726 OMEGA-3 FATTY ACIDS, FISH OILS, DEPRESSION, HEALTHY EATING, HEART DISEASE, FATTY ACIDS

01/02-1739 OMEGA-3 FATTY ACIDS, HIGH BLOOD PRESSURE, SODIUM, SATURATED FAT, NATIONAL HEART LUNG AND BLOOD INSTITUTE (NHLBI), VITAMIN C, DIETARY APPROACHES TO STOP HYPERTENSION (DASH), FIBER, POTASSIUM, CALCIUM, MAGNESIUM

01/02-1880 OMEGA-3 FATTY ACIDS, NUTRITIONALLY ENRICHED POULTRY PRODUCTS, INDUSTRY, POULTRY FEED, HEALTHFUL DIET

01/02-0240 OMEGA-3 FATTY ACIDS, FISH DIETS, FISH OIL, STROKE PREVENTION, HEART DISEASE PREVENTION, WOMEN'S HEALTH

01/02-1514 ONCOGENES, FRINGE SCIENTIFIC THEORIES, RETROVIRUSES, HUMAN IMMUNODEFICIENCY VIRUS (HIV), ACQUIRED IMMUNODEFICIENCY SYNDROME (AIDS), DUESBERG/PETER H., ANEUPLOIDY HYPOTHESIS, CANCER FORMATION

01/02-1987 ONCOGENES, SRC PROTEIN, BIOMOLECULAR SWITCH, PROTEIN CONTROLS, CANCEROUS INDUCTION

Keyword Index

01/02-1049 ONCOGENES, CANCER/BREAST, CYCLINS, NEU-RAS GENE PATHWAY, CELL-CYCLE MACHINERY, TRANSGENIC MICE, MAMMARY EPITHELIAL TISSUE, MESSENGER RIBONUCLEIC ACID (MRNA), BREAST CANCER, GENE EXPRESSION

01/02-1112 ONCOGENES, GENE-ENVIRONMENT INTERACTIONS, TUMOR SUPPRESSOR GENES, GENE MUTATION, DEOXYRIBONUCLEIC ACID REPAIR GENES, ADENOMA-CARCINOMA SEQUENCE, COLORECTAL CANCER, MODIFIER GENES, CARCINOGENESIS, CANCER/COLORECTAL

01/02-1325 ONCOGENES, BRAIN TUMORS, MEMORIAL SLOAN-KETTERING CANCER CENTER (MSKCC), GENETIC TUMOR ANALYSIS, CANCER THERAPY, NEUROBLASTOMA (NB) STAGING, TUMOR SUPPRESSOR GENES, MOLECULAR GENETICS, CHILDHOOD CANCERS

01/02-1959 ONCOGENESIS, CANCER CELL DEVELOPMENT, TUMORIGENESIS, HEMATOPOIETIC STEM CELL (HSC), STEM CELL MUTATIONS, SIGNALING PATHWAYS

01/02-0146 ONCOGENESIS FACTORS, BRCA1 GENE, LOSS-OF-FUNCTION GENETIC EVENTS, GAIN-OF-FUNCTION GENETIC EVENTS, TUMOR SUPPRESSOR GENES, ENVIRONMENTAL CARCINOGENS, CANCER GENETICS, BRCA2 GENE, DISEASE PREDISPOSITION

01/02-0147 ONCOGENIC CELLS, PROGRAMMED CELL DEATH, CELL PROLIFERATION, APOPTOSIS, DEREGULATED CELL PROLIFERATION, CANCER PROGRESSION

01/02-0492 ONCOGENIC INFECTIONS, CANCER EPIDEMIOLOGY, TOBACCO USE, INTRAPOPULATION CANCER RATES, LUNG CANCER RATES

01/02-0447 ONCOGENISIS, ANTISENSE THERAPY, APOPTOSIS, MALIGNANCIES, TUMOR SUPPRESSOR GENES, CANCER THERAPIES, GENE OVEREXPRESSION

01/02-0155 ONCOLOGY, TUMOR SUPPRESSOR GENES, P53 GENE, CANCER-RELATED GENES, CYTOLOGY, GENE ACTIVATION

01/02-0738 ONCOLOGY, DEOXYRIBONUCLEIC ACID (DNA) REPAIR, TELOMERASE REACTIVATION, TUMORIGENESIS, MISMATCH-REPAIR SYSTEM, CANCER CELL PROLIFERATION

01/02-1954 ONCOLOGY, APOPTOSIS, TUMOR SUPPRESSOR PROTEINS, CANCER-SUPPRESSING PROTEINS, ASPP PROTEINS, P53 PROTEIN, GENE ACTIVATION

01/02-1975 ONCOLOGY, CANCER/COLORECTAL, COLORECTAL CANCER, METASTASIS GENETIC BASIS, PRL-3 GENE, GENE EXPRESSION

01/02-1033 ONCOLOGY, BREAST CANCER, METASTASIS, CANCER/BREAST, CHEMOKINE RECEPTORS, MALIGNANT CELLS, TUMOR CELL MIGRATION, CXC4 RECEPTOR, CXC12 CHEMOKINE

01/02-1702 ONCOLOGY, COLORECTAL CANCER, COLON CANCER, CANCER/COLON, LIPID PEROXIDATION, OXYGEN RADICALS, ANTIOXIDANTS, OXIDATIVE STRESS

01/02-1282 ONCORHYNCHUS MYKISS, GONADOTROPIN, RAINBOW TROUT, NONYLPHENOL (NP), ENVIRONMENTAL ESTROGEN

01/02-1302 ONCORHYNCHUS MYKISS, ENDOCRINE DISRUPTERS, VITELLOGENIN PRODUCTION, FISH, WATER POLLUTION, ENVIRONMENTAL ESTROGENS, METHOXYCHLOR (MXC), RAINBOW TROUT, ESTROGENIC CHEMICALS

01/02-2139 ONDATRA ZIBETHICUS, COASTAL SALT MARSHES, MUSK, SCENT GLANDS, MUSKRAT LIFE HISTORY

01/02-0126 ONION, OSTEOPOROSIS TREATMENT, BONE RESORPTION (BR), VEGETABLE CONSUMPTION, BONE MINERAL CONTENT

01/02-0306 ONTOGENETIC ASPECTS OF PLAY, TRAINING FOR THE UNEXPECTED, SELF-HANDICAPPING, KINEMATIC RESPONSES, SEQUENTIAL STRUCTURE, MAMMALIAN PLAY BEHAVIOR, PHYLOGENETIC ASPECTS OF PLAY, ANIMAL BEHAVIOR

01/02-1333 ONTOGENY, HOMONID EVOLUTION, CRANIAL DEVELOPMENTAL DIFFERENCES, NEANDERTHAL RELATIONSHIPS, HUMAN EVOLUTION

01/02-0929 ONYCHOPHORAN, VELVET WORM LIFE HISTORIES, PERIPATUS, VIVIPAROUS WORMS, PLACENTA, CLADISTIC ANALYSIS, CAMBRIAN, ANCIENT SPECIES, INVERTEBRATE EVOLUTION, LIVE-BEARING INVERTEBRATES

01/02-2003 OOCYTE SIZE EVOLUTION, REPRODUCTIVE EVOLUTION, GAMETE DIMORPHISM, EVOLUTIONARY THEORIES, SPERM SIZE EVOLUTION, SEXUAL EVOLUTION OF REPRODUCTION

01/02-1953 OOGENESIS, MESSENGER RIBONUCLEIC ACID (MRNA) TRANSPORT, PROTEIN COMPLEX, EMBRYONIC DEVELOPMENT, CELL DIFFERENTIATION, RIBONUCLEIC ACID (RNA) TRANSPORT

01/02-0737 OOMYCETES, IRISH POTATO FAMINE, POTATO BLIGHT, WATER MOULDS, POLYMERASE CHAIN REACTION (PCR) AMPLIFICATION, PHYTOPHTHORA INFESTANS, HISTORIC SPECIMENS, PLANT PRESERVATION

01/02-0087 OPEN SPACE PRESERVATION, MARINE PROTECTED AREA (MPA), MARINE FISHERIES MANAGEMENT, COMMERCIAL FISHING, FISHING REGULATIONS

01/02-0991 OPEN SPACE PRESERVATION, WILDLIFE REFUGE, FISHING REGULATIONS, COMMERCIAL FISHERIES MANAGEMENT, NATIONAL PARKS, EXCLUSIVE ECONOMIC ZONE, MARINE COMMUNITIES

01/02-2587 OPEN SURGERY, SURGICAL PROCEDURES, SURGERY, INVASIVE SURGERY, MINIMALLY INVASIVE SURGERY, LAPAROSCOPY, KEYHOLE SURGERY

01/02-1756 OPERATIVE BIRTH PROCEDURES, CAESAREAN SECTION, NEONATAL MORBIDITY, CHILDBIRTH COMPLICATIONS, MATERNAL MORBIDITY

01/02-0431 OPERONS, GENE REGULATION, REVERSE GENETICS, CARBOHYDRATE METABOLISM, REGULONS, ENZYME ACTIVITY, GLYCEROL UTILIZATION, ESCHERICHIA COLI

01/02-1211 OPERONS, SINGLE CELL ORGANISMS, BOOLEAN LOGIC GATES, DIGITAL LOGIC GATES, NOT GATES, TRANSISTOR GATES, BIOLOGICAL COMPUTERS

01/02-0921 OPHIDION MARGINATUM, STRIPED CUSK-EEL, SOUND PRODUCTION, WEAKFISH, CYGNOSCION REGALIS, ACOUSTIC CHARACTERISTICS, FISH CHATTER

01/02-0922 OPHIOCOMA WENDTII, INVERTEBRATE OPTICS, EYE STRUCTURE, BRITTLESTARS, CRYSTAL LATTICE EYE, CALCIUM CARBONATE CRYSTALS, VISUAL SYSTEMS

01/02-0717 OPHIOSTOMA NOVO-ULMI, FUNGAL PATHOGENS, OPHIOSTOMA ULMI, DUTCH ELM DISEASE, HYBRIDIZATION, ELM TREES

01/02-0717 OPHIOSTOMA ULMI, FUNGAL PATHOGENS, DUTCH ELM DISEASE, OPHIOSTOMA NOVO-ULMI, HYBRIDIZATION, ELM TREES

01/02-1010 OPHRYS SPHEGODES, ORCHIDS, FLOWER POLLINATION, PSEUDOCOPULATION AMONG BEES, BEE MATING BEHAVIOR, MIMICRY IN FLOWERS, PHEROMONES, POLLINATION, SYMBIOSIS

01/02-1399 OPHTHALMOSCOPY, RETINA, HYPERTENSION, DIABETES, CEREBROVASCULAR RISK, MICROVASCULAR LESIONS, ARTERIOVENOUS NICKING, FOCAL ARTERIOLAR NARROWING, ARTERIOLE-TO-VENULE RATIO (AVR), ATHEROSCLEROSIS RISK IN COMMUNITIES (ARIC)

01/02-0932 OPILIONES, HARVESTMEN LIFE HISTORY, DADDY LONGLEGS, ARACHNIDA

01/02-1666 OPIOID RECEPTORS, G-PROTEIN-COUPLED RECEPTOR (GPCR), GAMMA-AMINOBUTYRIC ACID (GABA), HOMEOSTASIS, LIGANDS, DRUG DEVELOPMENT

01/02-0567 OPIOIDS, PAIN RELIEF MANAGEMENT, NONSTEROIDAL ANTIINFLAMMATORY DRUGS, COX-2 INHIBITORS, CHRONIC PAIN TREATMENT, ANTI-SEIZURE MEDICATIONS, TRICYCLIC ANTIDEPRESSANTS

01/02-0029 OPOSSUM, ENHYDRA LUTRIS, CALIFORNIA DEPARTMENT OF FISH AND GAME (CDFG), NATIONAL WILDLIFE HEALTH LABORATORY, MARINE WILDLIFE VETERINARY CARE AND RESEARCH CENTER, TOXOPLASMA GNODII, SARCOCYSTIS NEURONA, EQUINE PROTOZOAL MYELOENCEPHALITIS, SEA OTTER, SALMONELLA, ESCHERICHIA COLI

01/02-0200 OPPORTUNISTIC INFECTIONS, ANTIBIOTIC RESISTANCE, KLEBSIELLA PNEUMONIAE, CELL-SURFACE HYDROPHOBICITY, KLEBSIELLA, NOSOCOMIAL INFECTIONS, HYDROPHOBILITY, AMPICILLIN, CEFUROXIME

01/02-2289 OPSIN PROTEIN, BREAST CANCER, OVARIAN CANCER, CANCER/OVARIAN, POLYMORPHISMS, CICHLID FISH, BRCA1 GENE, MATE CHOICE IN FISH, FISH SPECIATION, VISION-DRIVEN SPECIATION, GENE EXPRESSION

01/02-0204 OPSONIZATION, IMMUNITY, PYOGENIC BACTERIA, MANNOSE-BINDING LECTIN ASSOCIATED SERINE PROTEASE (MASP) ENZYME, COMPLEMENT, PHAGOCYTES, LYTIC ACTIVITY, NEISSERIAL BACTERIA, MEASLES VIRUS, EPSTEIN-BARR VIRUS, HUMAN IMMUNODEFICIENCY VIRUS (HIV)

01/02-2274 OPSONOPHAGOCYTOSIS, PROTEOMICS, ANTIBODY PRODUCTION, IMMUNITY INHIBITION, POLYMORPHONUCLEAR LEUKOCYTE (PMN), PATHOGEN-HOST INTERACTION, BACTERIAL INFECTIONS, STREPTOCOCCUS, GROUP A STREPTOCOCCUS (GAS)

01/02-1506 OPTICAL FIBERS, ROSSELLA RACOVITZAE, FIBER OPTICS, SILICEOUS SPONGES, COMMERCIAL TELECOMMUNICATIONS FIBER, SPONGES, CORNING

01/02-0964 OPTICAL PROPERTIES OF LEAVES, LEAF STRUCTURE CHARACTERISTICS, REMOTE SENSING TECHNIQUES, NEAR INFRARED (NIR) REFLECTANCE

01/02-0130 OPTICAL SYSTEMS, EYE PHYSIOLOGY, HUMAN BRAIN, TELESCOPES, STAR GAZING, VISUAL PERCEPTION, ASTRONOMY

01/02-2475 OPTICAL TECTUM, BARN OWLS, SOUND LOCALIZATION, NEUROPHYSIOLOGY OF HEARING, SENSATION AND PERCEPTION, AUDITORY SPATIAL MAP, BRAIN MAPPING OF SOUND, TECTUM, VISUAL-AUDITORY CONNECTION

01/02-1492 OPTIC FLOW, INSECT FLIGHT, HONEYBEE NAVIGATION, BINOCULAR VISION, MARS EXPLORATION, MANEUVERABILITY OF HONEYBEES, ROBOTICS

01/02-0310 OPTIC FLOW, RECRUITING FORAGING BEES, INSECT COMMUNICATION, HONEYBEE DANCES, SOCIAL INSECT BEHAVIORS, HONEYBEE NAVIGATION, WAGGLE DURATION

01/02-2594 OPTIC NEURITIS, NEUROLOGICAL DISORDERS, BRAIN LESIONS, MULTIPLE SCLEROSIS (MS), SPINAL CORD SYNDROMES, BRAIN STEM SYNDROMES, MAGNETIC RESONANCE IMAGING (MRI), KURTZKE EXPANDED DISABILITY STATUS SCALE (EDSS)

01/02-2614 OPTINEURIN (OPTN), ADULT-ONSET PRIMARY OPEN-ANGLE GLAUCOMA (POAG), GLAUCOMA, SCREENING FOR GLAUCOMA, EYE DISEASE, BLINDNESS

01/02-2672 OPTOMETRY, EYE DISEASES, GLAUCOMA, MACULAR DEGENERATION, CATARACTS, VISION LOSS, SUPPLEMENTS, NUTRITIONAL SUPPLEMENTS

01/02-0854 ORAL CANCER, CIGARETTE SMOKING, ALCOHOL CONSUMPTION, CANCER/ORAL, MOUTH DISEASES

01/02-0548 ORAL CONTRACEPTION, BIRTH CONTROL PILLS, CONTRACEPTION, PREGNANCY PREVENTION, HORMONAL CONTRACEPTION, BREAST EXAMINATION, PELVIC EXAMINATION, PAPANICOLAOU

01/02-2076 ORAL CONTRACEPTIVES, MYOCARDIAL INFARCTION, HEART ATTACK, BIRTH CONTROL, CARDIOVASCULAR DISEASE

01/02-1822 ORAL DRUG DELIVERY, DRUG DELIVERY SYSTEMS, TISSUE ENGINEERED MEDICAL PRODUCTS (TEMPS), NORPLANT, LUPRON DEPOT, GLIADEL, TRANSDERMAL DRUG DELIVERY, PULMONARY DRUG DELIVERY, BIOMATERIALS, BIO-INCOMPATIBILITY, MICROSPHERES

01/02-1362 ORAL HEALTH, CARIES, ANTIMICROBIAL AGENTS, DENTAL STUDIES, CAVITIES

01/02-0859 ORAL HEALTH, HEART DISEASE, GUM DISEASE, C-REACTIVE PROTEIN, TOOTH DECAY, CORONARY DISEASE

01/02-0549 ORAL HYGIENE, CAVITY PREVENTION, CARIES, SODIUM FLUORIDE, DICALCIUM PHOSPHATE DIHYDRATE, DENTRIFICE, PEDIATRIC DENTISTRY

01/02-1163 ORAL HYGIENE, ADOLESCENT DENTAL CARIES, CAFFEINATED BEVERAGE CONSUMPTION, PREVENTIVE DENTISTRY, DENTAL CARIES, DIET AND HEALTH, SWEETENED CAFFEINATED BEVERAGES AND DENTAL CARIES

01/02-0122 ORAL POLIO VACCINE (OPV) PRODUCTION, ACQUIRED IMMUNODEFICIENCY SYNDROME (AIDS), HUMAN IMMUNODEFICIENCY VIRUS (HIV) TRANSMISSION, WISTAR INSTITUTE, SIMIAN IMMUNODEFICIENCY VIRUS (SIV), CHIMPANZEE DEOXYRIBONUCLEIC ACID (DNA)

01/02-2300 ORAL PREDNISONE, INTRAVENOUS IMMUNOGLOBULIN, HIGH-DOSE METHYLPREDNISOLONE, AUTOIMMUNE THROMBOCYTOPENIC PURPURA (AITP), RANDOMIZED TRIALS

01/02-1582 ORAL REFERENCE DOSE (RFD), ENVIRONMENTAL PROTECTION AGENCY (EPA), HUMAN BARIUM INGESTION, BARIUM

01/02-0263 ORAL SURGERY, SNORING, SLEEP APNEA, PRIMARY SNORING, SLEEP-INDUCED AIRWAY OBSTRUCTION, ANATOMICAL CAUSES OF SNORING, NASAL CONGESTION, UVULOPALATO-PHARYNGOPLASTY (UPPP)

01/02-2647 ORAL SURGERY, DENTAL CARE, WISDOM TEETH, MOLARS, CYSTS, IMPACTED MOLARS, TOOTH EXTRACTION

01/02-2745 ORAL TRADITIONS, ETHNOBOTANY, ASIAN CULTURE, PLANT CATALOG, NEPAL ETHNOBOTANY, ALTERNATIVE MEDICINE

01/02-0992 ORANGE GROVES, OECOPHYLLA SMARAGDINA, YELLOW CITRUS ANT, GUANDONG, GUANGXI, CITRUS FRUITS, CARNIVOROUS ANTS

01/02-0702 ORANGE SULFUR BUTTERFLY, NORTHEASTERN UNITED STATES, HABITAT LOSS, CABBAGE WHITE BUTTERFLY, PIERIS RAPAE, BUTTERFLY POPULATIONS, COLIAS EURYTHEME, MONARCH BUTTERFLY, DANAUS PLEXIPPUS, OVERSTORY TREES

01/02-0351 ORANGUTAN CONSERVATION, REINTRODUCTION PROJECTS, CAPTIVE ORANGUTANS, PRIMATE MANAGEMENT, POPULATION DECLINES, ENDANGERED PRIMATES, CONSERVATION INITIATIVES

01/02-1124 ORBITOFRONTAL CORTEX, ANTI-SOCIAL PERSONALITY DISORDER (APD), CRIMINAL BEHAVIOR, PSYCHOPATHY, AMYGDALA, VIOLENT BEHAVIOR

01/02-2159 ORB SPIDERWEBS, WEB CONSTRUCTION, SPIDER SILK, STABILIMENTUM, SILK BIOTECHNOLOGY

01/02-1850 ORCAS, KILLER WHALES, MARINE-MAMMAL TRAINING, WHALE PODS, CAPTIVE WILDLIFE, TRAINED WILDLIFE

01/02-1851 ORCAS, KILLER WHALES, WHALE POPULATION DECLINES, CETACEANS, PUGET SOUND, ENDANGERED SPECIES

01/02-0030 ORCAS, PACIFIC OCEAN, NATIONAL MARINE MAMMAL LABORATORY (NMML), THREATENED SPECIES, ENDANGERED SPECIES, POLYCHLORINATED BIPHENYL (PCB), SALMON, HERRING, POLYEROMATIC HYDROCARBON, SOUTHERN RESIDENT ORCAS, WHALE POPULATION DECLINES

01/02-0639 ORCHIDACEAE, PLANT TAXONOMY, GENETIC VARIABILITY, SELF-POLLINATION, PLEUROTHALLIS, FLY POLLINATION SYSTEM, ISOZYME MARKERS

01/02-1525 ORCHID CONSERVATION, HORTICULTURE, HOBBY PLANTS, ECOLOGICAL THREATS, PLANT CONSERVATION, ENDANGERED SPECIES, TROPICAL DEFORESTATION, HABITAT DESTRUCTION, CONSERVATION STRATEGIES

01/02-1010 ORCHIDS, OPHRYS SPHEGODES, FLOWER POLLINATION, PSEUDOCOPULATION AMONG BEES, BEE MATING BEHAVIOR, MIMICRY IN FLOWERS, PHEROMONES, POLLINATION, SYMBIOSIS

Keyword Index

01/02-0701 ORCONECTES NEGLECTUS, NORTHEASTERN UNITED STATES, HUDSON RIVER DRAINAGE, NEW YORK, CRAYFISH, CROTON RIVER, CARAPACE, OVA

01/02-2200 ORCONECTES RUSTICUS, RUSTY CRAYFISH, INVADING SPECIES, NONNATIVE SPECIES, CRAYFISH

01/02-2208 OREGON, VOLCANIC LAKES, CRATER LAKE, CASCADE MOUNTAIN RANGE, NATIONAL PARK SERVICE, FRESHWATER ECOSYSTEM CONSERVATION

01/02-1195 OREGON HEALTH DIVISION, TOBACCO PREVENTION AND EDUCATION PROGRAM (TPEP), SMOKING IN MIDDLE SCHOOLS, TOBACCO-FREE SCHOOL POLICIES, ADOLESCENT SMOKING

01/02-0248 ORELLANINE, CYCLOPEPTIDES, CORPRINUS, MUSHROOMS, MONOMEHTYLHYDRAZINE, IBOTENIC ACID, MUSCARINIC MUSHROOMS, PSILOCYBE, AMERICAN ASSOCIATION OF POISON CONTROL CENTERS (AAPCC), TOXIC EXPOSURE SURVEILLANCE SYSTEM (TESS), AMANITA

01/02-1310 OREXIN, NEUROLOGICAL DISORDERS, GUANINE-BINDING REGULATORY PROTEIN COUPLED RECEPTOR (GPCR), CATAPLEXY, NARCOLEPSY, HYPOCRETIN, NEUROPEPTIDE SYSTEM, SLEEP DISORDERS, GENE IDENTIFICATION

01/02-2379 ORGAN DAMAGE, HYPERTENSION, CARDIOVASCULAR HYPERTROPHY, EXERCISE AND HYPERTENSION, HIGH BLOOD PRESSURE

01/02-0499 ORGAN DONATION, BRAIN DEATH, COMA, NEUROLOGICAL EXAM, BRAIN STEM REFLEXES, DEATH, UNIFORM DETERMINATION OF DEATH ACT

01/02-1335 ORGANELLE DNA, PLANT EVOLUTION, DEOXYRIBONUCLEIC ACID (DNA), CHLOROPLAST GENOMES, EVOLUTIONARY PATTERNS

01/02-1207 ORGANELLES, LIVING CELLS, MITOCHONDRIA, PROBE ENCAPSULATED BY BIOLOGICALLY LOCALIZED EMBEDDING (PEBBLE), ADENOSINE TRIPHOSPHATE (ATP), NEUROTRANSMISSION, CARDIOLIPIN

01/02-2528 ORGANELLES, PH HOMEOSTASIS, CELLULAR PH REGULATION

01/02-1967 ORGAN FAILURE, INFLAMMATORY RESPONSE, GENETIC POLYMORPHISMS, TRAUMA

01/02-0997 ORGANIC ACID WEATHERING, ECTOMYCORRHIZAL FUNGI, NUTRIENT CYCLING, ROOT COLONIZATION, MINERAL WEATHERING, PLANT-FUNGI RELATIONSHIPS, FOREST SYSTEMS, ROCK MINERALS, SYMBIOTIC RELATIONSHIPS

01/02-2199 ORGANIC DETRITUS, STREAM ECOLOGY, COARSE PARTICULATE ORGANIC MATTER (CPOM), CAVE STREAM, MICROBIAL COLONIZATION, NUTRIENT LIMITATION, ENERGY SOURCES, KARST STREAM SYSTEMS, SURFACE STREAMS

01/02-0381 ORGANIC FARMING, AGRICULTURAL FERTILIZERS, ORGANIC PRODUCTS, ENVIRONMENTALLY FRIENDLY AGRICULTURE

01/02-0388 ORGANIC FARMING, WILDLIFE CONSERVATION, HOLISTIC MANAGEMENT, SUSTAINABLE AGRICULTURE, SPECIES PRESERVATION, LAND-WATER DEVELOPMENT, COLORADO'S SAN LUIS VALLEY

01/02-0316 ORGANIC MATTER, TILTH, SOIL MANAGEMENT, FERTILIZERS, EROSION, RAINFALL INFILTRATION, ROOT GROWTH

01/02-2434 ORGANIC MATTER, MICROORGANISMS, MARINE SEDIMENTS, SUBSURFACE ENVIRONMENTS, AQUATIC SEDIMENTS, ENERGY HARVESTING, GRAPHITE ELECTRODES, ANODE, GEOBACTERACEAE, ELECTRODES

01/02-2195 ORGANIC MATTER, WETLANDS, TREATMENT WETLANDS, TOTAL ORGANIC CARBON (TOC), DISSOLVED ORGANIC CARBON, LINEAR ALKYLBENZENESULFONATE (LAS), WASTEWATER TREATMENT PLANT (WWTP) EFFLUENT, EFFLUENT

01/02-0380 ORGANIC MERCURY EXPOSURE, OTIS ASIO, BIRD LEG MALFORMATIONS, DUPLICATE POLYDACTYLY, SCREECH OWLS, IONIZING RADIATION

01/02-0381 ORGANIC PRODUCTS, ORGANIC FARMING, AGRICULTURAL FERTILIZERS, ENVIRONMENTALLY FRIENDLY AGRICULTURE

01/02-1176 ORGANIC WASTE, WASTE MANAGEMENT, BIOMASS, RENEWABLE FUELS, CELLULOSIC BIOMASS, ETHANOL, GASOLINE PRODUCTION

01/02-0688 ORGANIZATIONAL UNITS OF ECOLOGICAL SYSTEMS, ECOLOGICAL SYSTEMS, COMMUNITY DIVERSITY, GENERAL THEORY OF BIODIVERSITY, ABUNDANCE DISTRIBUTION, PATTERNS OF DIVERSITY

01/02-2219 ORGANOCHLORINE, POLYCHLORINATED BIPHENYL (PCB), ENVIRONMENTAL TOXICANTS, DICHLORODIPHENYLTRICHLOROETHANE (DDT), MARINE POLLUTION, BALTIC SEAL POPULATIONS, SEAL DISEASES

01/02-2605 ORGANOCHLORINE, GERM CELL TUMOR (GCT), CRYPTORCHISM, RISK FACTORS FOR TESTICULAR CANCER, TESTICULAR CANCER, PERINATAL FACTORS, POLYCHLORINATED BIPHENYL (PCB), CANCER/TESTICULAR

01/02-0406 ORGANOCHLORINE SUBSTANCES (OCS), LIPOPHILIC SUBSTANCES, AQUATIC FOOD CHAINS, BIOMAGNIFICATION, PERCH, TROPHIC POSITION, BIOACCUMULATION

01/02-0766 ORGANOGENESIS, VERTEBRATE DEVELOPMENT, BUD FORMATION, DIGESTIVE TRACT, PANCREAS FORMATION, TRANSCRIPTION FACTORS, NEUROGENIN 3

01/02-2467 ORGANOLEPTIC BEER QUALITIES, SORGHUM BEER, HOP SUBSTITUTES, VEGETABLE BLENDS, BEER BREWING INDUSTRY, BITTER LEAF AND BITTER COLA, UTAZI

01/02-2730 ORGANOLEPTIC PROPERTIES OF FOOD, FRIED FOOD, COOKING OIL DETERIORATION, POLYUNSATURATED FATTY ACIDS, DEEP-FAT FRYING, DIET, HEALTH

01/02-1939 ORGANOPHOSPHATE INSECTICIDES, DIAZINON, LETHAL DOSE TESTING, EXTINCTION CONCENTRATION TESTS, BROAD-SPECTRUM INSECTICIDES, SELECTIVE INSECTICIDES, BIORATIONAL CHEMICALS

01/02-2641 ORGANOPHOSPHATES, NERVE GAS, CHEMICAL WEAPONS, SULFUR MUSTARD, WEAPONS OF TERROR, PHOSGENE, MUSTARD GAS

01/02-2476 ORGANOPHOSPHATES, FOOD QUALITY PROTECTION ACT (FQPA), ENVIRONMENTAL PROTECTION AGENCY (EPA), PESTICIDES, BENCHMARK DOSE 10 (BMD), CHOLINESTERASE INHIBITORS, NO OBSERVED ADVERSE EFFECT LEVEL (NOAEL)

01/02-2737 ORGANOSILICON, SILICON, BIOINORGANIC CHEMISTRY, ESSENTIAL ELEMENTS, POLYOATE COMPLEXES, MINERAL DIAGENESIS

01/02-0868 ORGAN TRANSPLANT, BODY TISSUES, STEM CELLS, TISSUE TRANSPLANT, TRANSPLANT, FAT CELLS, BONE MARROW

01/02-0179 ORGAN TRANSPLANTATION, GENE TRANSFER, VIRAL RECOGNITION CELL RECEPTORS, RECEPTOR SPECIFICITY, EVOLUTIONARY PATHWAYS, ORIGINS OF VIRUSES

01/02-1346 ORGAN TRANSPLANTATION, HEART-LUNG TRANSPLANTATION, CYSTIC FIBROSIS, END-STAGE RESPIRATORY FAILURE, END-STAGE LIVER FAILURE, LIVER TRANSPLANTATION

01/02-0597 ORGAN TRANSPLANTS, RAELIANS, STEM CELL RESEARCH, CLONING FAILURE RATE, INFERTILITY, HUMAN CLONING

01/02-1135 ORGAN TRANSPLANTS, CELL TRANSPLANTS, BONE MARROW TRANSPLANTS, BLOOD TRANSFUSIONS, ENCAPSULATED CELLS, XENOTRANSPLANTATION, CELLULAR THERAPEUTICS, TISSUE TRANSPLANTS

01/02-2025 ORGAN TRANSPLANTS, CYSTIC FIBROSIS, BILATERAL LUNG TRANSPLANT, BURKHOLDERIA CEPACIA, FORCED EXPIRATORY VOLUME, PULMONARY DISEASE, PANCREATIC SUFFICIENCY, DIABETES MELLITUS, STAPHYLOCOCCUS AUREUS

01/02-2128 ORGAN WEIGHT, POLYNOMIAL EQUATIONS, PHYSIOLOGICALLY BASED PHARMACOKINETIC (PBPK) MODEL, BODY-ORGAN GROWTH-RELATED DATA, INTERNATIONAL COMMISSION ON RADIOLOGICAL PROTECTION, CHILDREN'S ORGAN WEIGHTS

01/02-1437 ORGASMIC DISORDER, SEX THERAPISTS, VIAGRA, AMERICAN FOUNDATION FOR UROLOGIC DISEASE, DESIRE DISORDER, AROUSAL DISORDER, FEMALE SEXUAL DYSFUNCTION (FSD), PENIS, LABIA, CLITORIS, VAGINA

01/02-1710 ORIENTAL HERBS, ETHANOL EXTRACTS, CYTOTOXIC PROPERTIES, RHUS VERNICIFLUA

01/02-1228 ORIENTATION, SONAR, TICKING SOUNDS, BAT BEHAVIOR, ECHOLOCATION, PREDATORY TACTICS

01/02-2688 ORIGIN OF LIFE, NATURALISM, UNEXPLAINABLE PHENOMENON, IRREDUCIBLE COMPLEXITY

01/02-0482 ORIGIN OF LIFE, MORPHOLOGICAL COMPLEXITY, BIODIVERSITY, EVOLUTIONARY FORCE

01/02-0275 ORIGIN OF LIFE ON EARTH, PANSPERMIA, MICROBES, SPACE TRAVEL

01/02-1035 ORIGINS OF LIFE ON EARTH, THERMOPHILIC ORGANISMS, ENZYME STABILITY, HYPERTHERMOPHILIC ENZYMES, MESOPHILIC ENZYMES, MOLECULAR MECHANISMS OF THERMOSTABILIZATION, HYPERTHERMOPHILIC ORGANISMS, HEAT RESISTANCE, EXTREME ENVIRONMENTS

01/02-1489 ORIGIN OF LIFE ON EARTH, ALH84001, PLANET-HOPPING MICROBES, PANSPERMIA, MARTIAN MICROBES

01/02-2729 ORIGIN OF MEDICINE, GALEN OF PERGAMUM, TRIPARTITE SYSTEM OF ANATOMY, EARLY MEDICINE, COMPARATIVE ANATOMY, HISTORY OF MEDICINE, ANATOMICAL DISSECTION

01/02-0720 ORIGIN OF SNAKES, SNAKE EVOLUTION, PACHYRHACHIS PROBLEMATICUS, HAASIOPHIS TERRASANCTUS, PODOPHIS DESCOUENSI, HIND LIMBS, EVOLUTIONARY LINEAGES

01/02-1596 ORIGIN OF SPECIES, SPECIATION, ADAPTATION, EVOLUTION, DIVERGENT NATURAL SELECTION, NATURAL SELECTION, ECOLOGICAL SPECIATION, REPRODUCTIVE ISOLATION

01/02-0179 ORIGINS OF VIRUSES, GENE TRANSFER, ORGAN TRANSPLANTATION, RECEPTOR SPECIFICITY, EVOLUTIONARY PATHWAYS, VIRAL RECOGNITION CELL RECEPTORS

01/02-0986 ORINOCO RIVER, CONGO RIVER, MISSOURI-MISSISSIPPI RIVER, AMAZON RIVER, SPECIES DIVERSITY, FRESHWATER FISH, SOUTH AMERICA, GONDWANA, LATITUDINAL DIVERSITY GRADIENT

01/02-0350 ORNAMENTAL CHERRY TREES, CHERRY TREES, FLOWERING TREES, YOSHINO CHERRY TREES, PRUNUS X YEDOENSIS, KWANZAN CHERRY TREES, PRUNUS SERRULATA, GARDENING, LANDSCAPING, TREE GROWTH

01/02-0110 ORNAMENTAL PLANTS, INVASIVE PLANTS, HORTICULTURE, HERBS, MEDICINAL PLANTS, WEEDS

01/02-1332 ORNITHISCHIANS, RAPETOSAURUS KRAUSEI, BRACHIOSAURS, TITANOSAURS, DINOSAUR RELATIONSHIPS, CRETACEOUS

01/02-1004 ORNITHOLOGY, BIRD BREEDING PATTERNS, CLIMATE CHANGE, BLUE TITS, FOOD SUPPLY TIMING ON BREEDING SUCCESS, REPRODUCTIVE SUCCESS AND PEAK FOOD AVAILABILITY, CORSICA, FRANCE, GLOBAL WARMING, BREEDING OF BIRDS AND CLIMATE CHANGE

01/02-1001 ORNITHOLOGY, BIRDS, FOREST SONGBIRD REPRODUCTION, FOREST SONGBIRDS, HABITAT FRAGMENTATION, FRAGMENTATION OF HABITAT, MATING SUCCESS AND HABITAT QUALITY, AVIAN BIOLOGY, EASTERN YELLOW ROBIN

01/02-0304 ORNITHOLOGY, THRUSHES, BIRD IDENTIFICATION, TAXONOMY, SONGBIRDS

01/02-1003 ORNITHOLOGY, RAPTORS, MIGRATORY BIRDS, SATELLITE TELEMETRY, BIRD MIGRATION, OSPREYS

01/02-1920 ORNITHOLOGY, HIGH-DEFINITION TELEVISION (HDTV) TOWERS, UNITED STATES FISH AND WILDLIFE SERVICE, SONGBIRDS, BIRD KILLS, COMMUNICATIONS TOWERS, ENDANGERED SPECIES

01/02-2134 ORNITHOLOGY, ECUADOR, BIRD IDENTIFICATION, BIODIVERSITY, RAINFOREST HABITATS, FIELD GUIDES

01/02-2739 ORNITHOLOGY, SIBLEY/DAVID ALLEN, BIOLOGICAL ILLUSTRATION, BIRD WATCHING, FIELD GUIDES

01/02-2436 ORNITHOLOGY, BIRDING, NATURAL HISTORY, NORTH AMERICAN BIRDS

01/02-1830 ORNITHOLOGY, NORTHERN MELANESIA, BIOGEOGRAPHY, SPECIATION, BIRD, EVOLUTION, EVOLUTIONARY INFLUENCES, ISLAND FAUNA

01/02-1002 ORNITHOLOGY, MIGRATORY BIRDS, OSPREYS, ANIMAL BEHAVIOR, RAPTORS, SWEDISH OSPREYS, SATELLITE TRACKING OF MIGRATORY BIRDS

01/02-2000 ORPHAN NUCLEAR RECEPTORS, LIPID PHYSIOLOGY, CHOLESTEROL, FATTY ACIDS, NUCLEAR RECEPTORS, STEROID HORMONE RECEPTORS

01/02-0715 ORRORIN TUGENENSIS, ARDIPITHECUS RAMIDUS, HUMAN EVOLUTION, AUSTRALOPITHECUS, KENYANTHROPUS PLATYOPS, EVOLUTIONARY RELATIONSHIPS, HOMINID FOSSILS

01/02-1065 ORRORIN TUGENENSIS, HUMAN ANCESTORS, HOMO SAPIENS, MILLENNIUM ANCESTOR, BIPEDAL HOMINIDS, EVOLUTIONARY RELATIONSHIPS

01/02-1344 ORRORIN TUGENESIS, NEANDERTHALS, HUMAN EVOLUTION, EVOLUTIONARY LINEAGES, HOMINID SPECIES

01/02-2290 ORRORIN TUGENESIS, HUMAN EVOLUTION, EVOLUTIONARY LINEAGES, FOSSIL RECORD, ARDIPITHECUS RAMIDUS KADABBA, HOMINID ORIGINS

01/02-1136 ORTHOGRAPHY, NEUROLOGY, NEURODEVELOPMENTAL DISORDERS, READING DISORDERS, LEARNING DISABILITIES, LINGUISTICS, DYSLEXIA

01/02-1823 ORTHOPEDIC SURGERY, ACHONDROPLASIA, INTERNATIONAL CENTER FOR LIMB LENGTHENING, LITTLE PEOPLE OF AMERICA, LIMB LENGTHENING, DWARFISM

01/02-0543 ORTHOSTATIC HYPOTENSION (OH), LIGHTHEADEDNESS, BLOOD PRESSURE, AUTONOMIC NERVOUS SYSTEM, DIZZINESS, DIURETICS, DEHYDRATION, MIDODRINE

01/02-1339 OSAGE ORANGE, EXTINCT HERBIVORES, PLANT ANACRONISMS, PLEISTOCENE, HONEY LOCUST, AVOCADO, PRICKLY PEAR, TOXODON, CAMELOPS, ELEPHANTS, HORSES

01/02-0165 OSCILLATORY MODULATION, NEURONAL SYNCHRONIZATION, VISUAL ATTENTION, SENSATION, PERCEPTION, GAMMA-FREQUENCY SYNCHRONIZATION

01/02-1715 OSELTAMIVIR, FLU VACCINE, VACCINATION, ZANAMIVIR, INFLUENZA, AMANTADINE, RIMANTADINE

01/02-2691 OSLERIAN MEDICINE, OSLER/WILLIAM, JOHN HOPKINS, CLINICAL SOPHISTICATION, SYSTEMATIC DIAGNOSTIC REASONING, MEDICAL TECHNIQUES, PHYSICIAN ATTRIBUTES

01/02-2691 OSLER/WILLIAM, OSLERIAN MEDICINE, JOHN HOPKINS, CLINICAL SOPHISTICATION, SYSTEMATIC DIAGNOSTIC REASONING, MEDICAL TECHNIQUES, PHYSICIAN ATTRIBUTES

01/02-2151 OSMOLARITY, LOBSTERS, SEAWATER CHEMISTRY CHANGES, HOMARUS AMERICANUS, CHLORIDE IONS, BRANCHIAL CHAMBERS SALINITY RECEPTORS, CARDIAC RESPONSE, SALINITY CHANGE RESPONSES

01/02-1879 OSMOREGULATION, HYDROTHERMAL VENT ENVIRONMENT, STENOHALINE MARINE ANIMALS, MARINE INVERTEBRATES, SALINITY REGULATION, CRAB PHYSIOLOGY,

Keyword Index

ENVIRONMENTAL ADAPTATIONS, BATHOGRAEA, THERMYDON, EXTREME HABITATS

01/02-1002 OSPREYS, MIGRATORY BIRDS, ORNITHOLOGY, ANIMAL BEHAVIOR, RAPTORS, SWEDISH OSPREYS, SATELLITE TRACKING OF MIGRATORY BIRDS

01/02-1003 OSPREYS, RAPTORS, MIGRATORY BIRDS, SATELLITE TELEMETRY, BIRD MIGRATION, ORNITHOLOGY

01/02-2368 OSTEOARTHRITIS, CELECOXIB, ACETAMINOPHEN, ROFECOXIB, KNEE, NONSTEROIDAL ANTIINFLAMMATORY DRUG (NSAID), CYCLOOXYGENASE 2 (COX-2) INHIBITORS

01/02-0818 OSTEOARTHRITIS, GLUCOSAMINE SULFATE, ARTHRITIS, DISEASE MODIFYING AGENTS

01/02-0560 OSTEOARTHRITIS, PAIN CONTROL, JOINT DISEASE, ARTHRITIS, EXERCISE BENEFITS, NONSTEROIDAL ANTIINFLAMMATORY DRUG (NSAID)

01/02-1014 OSTEOBLASTS, BONE MARROW, MESENCHYMAL CELLS, CELL DIFFERENTIATION IN VITRO, CHONDROCYTES, ADIPOCYTES, STEM CELL DIFFERENTIATION, CELL SELF-RENEWAL, MULTILINEAGE POTENTIAL, CLONAL EXPANSION, HUMAN STEM CELLS

01/02-2068 OSTEOBLASTS, OSTEOPOROSIS, BONE DEVELOPMENT, ESTROGEN RECEPTORS, ESTROGEN, OSTEOCLASTS

01/02-1677 OSTEOCALCIN, POTTERY, ARCHAEOLOGICAL POTTERY, PREHISTORIC SOCIETIES, PROTEIN RESIDUES, PALEONTOLOGICAL SPECIMENS, IRON AGE, IMMUNOLOGICAL DETECTION, DATING TECHNIQUES, MATRIX ASSISTED LASER DESORPTION IONIZATION MASS SPECTROMETRY (MALDI-MS)

01/02-1117 OSTEOCLAST INHIBITION, ACUTE LYMPHOBLASTIC LEUKEMIA (ALL), OSTEOPENIA, OSTEOPOROSIS, BONE MINERAL DENSITY (BMD), DECREASED BONE CALCIFICATION, BONE DEFORMITIES, CANCER SURVIVAL, ALENDRONATE, CALCITONIN, CHILDHOOD CANCER SURVIVORS

01/02-2068 OSTEOCLASTS, OSTEOPOROSIS, BONE DEVELOPMENT, ESTROGEN RECEPTORS, OSTEOBLASTS, ESTROGEN

01/02-1723 OSTEOGENIC SUBSTANCES, BONE FRACTURES, NONHEALING FRACTURES, GENE THERAPY, TISSUE ENGINEERING

01/02-0137 OSTEOPENIA, CHINESE HERBAL MEDICINES, OVARIAN HORMONES, BONE MASS LOSS, HOCHU-EKKI-TO, HERBAL MEDICINES, SENILE COLPITIS, POST-MENOPAUSAL COMPLICATIONS

01/02-1117 OSTEOPENIA, ACUTE LYMPHOBLASTIC LEUKEMIA (ALL), CHILDHOOD CANCER SURVIVORS, OSTEOPOROSIS, BONE MINERAL DENSITY (BMD), DECREASED BONE CALCIFICATION, BONE DEFORMITIES, CANCER SURVIVAL, ALENDRONATE, CALCITONIN, OSTEOCLAST INHIBITION

01/02-2592 OSTEOPOROSIS, CANCER/BREAST, SERUM ESTRADIOL, RALOXIFENE, ENDOGENOUS ESTRADIOL, POST-MENOPAUSAL WOMEN, ESTROGEN, BREAST CANCER

01/02-1199 OSTEOPOROSIS, CARTILAGE, MINERALIZATION, BONE, CALCIUM, CORTICAL BONE, TRABECULAR BONE, COMPUTERIZED AXIAL TOMOGRAPHY (CAT) SCAN, PREVENTIVE MEDICINE

01/02-0268 OSTEOPOROSIS, BONE STRENGTH, BONE MASS, BONE MINERAL DENSITY (BMD), CALCIUM, VITAMIN D, FRACTURES, POST MENOPAUSAL WOMEN

01/02-0554 OSTEOPOROSIS, HORMONE REPLACEMENT THERAPY (HRT), NONVERTEBRAL FRACTURES, FRACTURE PREVENTION, JADAD SCALE, WOMEN'S HEALTH ISSUES, POST-MENOPAUSAL WOMEN

01/02-0851 OSTEOPOROSIS, STRENGTH TRAINING, AEROBIC EXERCISE, CALISTHENICS, MUSCLE TISSUE, METABOLISM, DISEASE PREVENTION

01/02-1117 OSTEOPOROSIS, ACUTE LYMPHOBLASTIC LEUKEMIA (ALL), OSTEOPENIA, CHILDHOOD CANCER SURVIVORS, BONE MINERAL DENSITY (BMD), DECREASED BONE CALCIFICATION, BONE DEFORMITIES, CANCER SURVIVAL, ALENDRONATE, CALCITONIN, OSTEOCLAST INHIBITION

01/02-1158 OSTEOPOROSIS, THYROID-STIMULATING HORMONE (TSH), PARATHYROID HORMONE, HYPERTHYROIDISM, ESTROGEN

01/02-1750 OSTEOPOROSIS, EXERCISE, CARDIOVASCULAR BENEFITS, HIGH BLOOD PRESSURE, CORONARY HEART DISEASE (CHD), STROKES, DIABETES, LIPID LEVELS, OBESITY, AEROBIC EXERCISE BENEFITS, CANCER

01/02-2060 OSTEOPOROSIS, AMERICAN HEART ASSOCIATION (AHA), AMERICAN ASSOCIATION OF CARDIOVASCULAR AND PULMONARY REHABILITATION (AACVPR), RESISTANCE TRAINING, OBESITY, DIABETES MELLITUS, CORONARY HEART DISEASE, AMERICAN COLLEGE OF SPORTS MEDICINE (ACSM), NATIONAL STRENGTH AND CONDITIONING ASSOCIATION (NSCA), AMERICAN ACADEMY OF PEDIATRICS, AGING

01/02-2068 OSTEOPOROSIS, ESTROGEN, BONE DEVELOPMENT, ESTROGEN RECEPTORS, OSTEOBLASTS, OSTEOCLASTS

01/02-2071 OSTEOPOROSIS, FRACTURE RISK, UNDIAGNOSED LOW-BONE MINERAL DENSITY (BMD), POST-MENOPAUSAL WOMEN, ESTROGEN USE

01/02-1142 OSTEOPOROSIS, BONE DENSITY, MENOPAUSE, ESTROGEN, SELECTIVE ESTROGEN RECEPTOR MODULATORS

01/02-2385 OSTEOPOROSIS, SEX STEROIDS, FEMALE ATHLETES, AMENORRHEA, MENSTRUAL CYCLE, HYPOESTROGEN, ESTROGEN REPLACEMENT THERAPY (ERT), BONE LOSS, CARDIOVASCULAR DISEASE, AMERICAN MEDICAL SOCIETY OF SPORTS MEDICINE, EATING DISORDERS

01/02-1727 OSTEOPOROSIS, AGING, LEAN BODY MASS (LBM), BODY FAT, MUSCULOSKELETAL FITNESS, GLUCOSE TOLERANCE, FORCE-GENERATING CAPACITY, RESISTANCE TRAINING, ACTIVITIES OF DAILY LIVING (ADL), BONE FRACTURES

01/02-0437 OSTEOPOROSIS PREVENTION, HYDROCORTISONE, MICROWAVE RADIOTHERAPY (MWR), POSTEROIDAL OSTEOPOROSIS, GLUCOCORTICOIDS, BONE LOSS

01/02-0126 OSTEOPOROSIS TREATMENT, ONION, BONE RESORPTION (BR), VEGETABLE CONSUMPTION, BONE MINERAL CONTENT

01/02-2638 OSTEOPOROSIS TREATMENT, CARDIOVASCULAR DISEASE RISK, RALOXIFENE, WOMEN'S HEALTH, POST-MENOPAUSAL WOMEN

01/02-0670 OSTINIA NUBILALIS, TRANSGENIC INSECTICIDAL CORN, GENETICALLY ENGINEERED CROPS, LEPIDOPTERAN PESTS, IMPROVED CROP PERFORMANCE, BROAD-SPECTRUM INSECTICIDES, PESTICIDE USE, MONARCH BUTTERFLY, EUROPEAN CORN BORER, BACILLUS THURINGIENSIS (BT)

01/02-0006 OSTRICHES, HATCHLING BIRDS, PRECOCIAL NESTLINGS, EGG TOOTH, ALTRICIAL NESTLINGS, BIRD REPRODUCTION, SONGBIRDS

01/02-0380 OTIS ASIO, SCREECH OWLS, BIRD LEG MALFORMATIONS, DUPLICATE POLYDACTYLY, ORGANIC MERCURY EXPOSURE, IONIZING RADIATION

01/02-1076 OTITIS MEDIA, EAR INFECTIONS, PACIFIER USE, INFANTS, PEDIATRIC ILLNESSES

01/02-1699 OTITIS MEDIA, STREPTOCOCCUS PNEUMONIAE, PNEUMOCOCCAL DISEASE, RESISTANT PNEUMOCOCCAL BACTERIA, VACCINES FOR PNEUMOCCOCAL DISEASE, CHILDHOOD DISEASES, EAR INFECTION

01/02-1353 OTITIS MEDIA, PNEUMONIA, MENINGITIS, STREPTOCOCCUS PNEUMONIAE, ANTIMICROBIAL RESISTANCE, FLUOROQUINOLONES, LEVOFLOXACIN, GREPAFLOXACIN, MOXIFLOXACIN, GATIFLOXACIN, NATIONAL HOSPITAL AMBULATORY MEDICAL CARE SURVEY (NHAMCS)

01/02-0498 OTITIS MEDIA, EAR INFECTIONS, TONSILLECTOMY, TYMPANOSTOMY TUBES, ADENOIDECTOMY, ADENOTONSILLECTOMY

01/02-1363 OTITIS MEDIA, ANTIBIOTICS, PENICILLIN, AMOXICILLIN, PNEUMONIA, PNEUMOCOCCAL INFECTIONS, MENINGITIS, BACTEREMIA

01/02-1874 OUTCROSSING, SEED PRODUCTION, POLLEN LOAD SIZE, FLOWER POLLEN INCOMPATIBILITY SYSTEMS, TROPICAL TREES, POLLEN COMPETITION, SEED PATERNITY, NATURALLY POLLINATING POPULATIONS, PACHIRA QUINATA

01/02-1293 OUTCROSSING RATES, PLANT POPULATIONS, MATING PATTERNS, CONSERVATION, INBREEDING, ERIOGONUM OVALIFOLIUM, SAN BERNARDINO MOUNTAINS, GENETIC VARIATION, ENDANGERED PLANTS

01/02-2143 OUTDOOR PET CATS, CAT PREDATION, FERAL CATS, BIRD POPULATION DECLINES, WILDLIFE PROTECTION

01/02-2345 OUTER EAR, HEARING LOSS, MIDDLE EAR, INNER EAR, SENSORY CELLS, COCHLEAR IMPLANTS, AUDITORY NERVES, GENETICALLY ENGINEERED CELLS

01/02-0714 OUT-OF-AFRICA THEORY, JAVA GAL (SM3), HOMO ERECTUS, HOMO SAPIENS, MULTIREGIONAL THEORY, HOMINID EVOLUTION, EVOLUTIONARY RELATIONSHIP

01/02-2565 OUT-OF-AFRICA THEORY, HUMAN EVOLUTION, HOMO SAPIENS, NEANDERTHALS, CRO-MAGNONS, INTERBREEDING SPECIES

01/02-0180 OUT-OF-AFRICA THEORY, HUMAN EVOLUTION, Y CHROMOSOME POLYMORPHISMS, GENE MUTATION TRACKING, POPULATION MIGRATION, EVOLUTIONARY THEORIES

01/02-0722 OUT-OF-AFRICA THEORY, FOSSIL STUDIES, GENETIC RELATIONSHIPS, HOMO SAPIENS, NEANDERTHALS, MITOCHONDRIAL DEOXYRIBONUCLEIC ACID (MTDNA), EVOLUTIONARY LINEAGES, HUMAN ORIGINS

01/02-0701 OVA, NORTHEASTERN UNITED STATES, HUDSON RIVER DRAINAGE, NEW YORK, ORCONECTES NEGLECTUS (O. NEGLECTUS), CROTON RIVER, CARAPACE, CRAYFISH

01/02-0239 OVARIAN CANCER, CERVICAL CANCER, PAPANICOLAOU (PAP) SMEAR, BREAST CANCER, MAMMOGRAM, PROTEIN CA-125, TRANSVAGINAL ULTRASONOGRAPHY (TVS), CANCER/OVARIAN, CANCER/BREAST, CANCER/CERVICAL

01/02-2289 OVARIAN CANCER, BREAST CANCER, BRCA1 GENE, CANCER/OVARIAN, POLYMORPHISMS, CICHLID FISH, OPSIN PROTEIN, MATE CHOICE IN FISH, FISH SPECIATION, VISION-DRIVEN SPECIATION, GENE EXPRESSION

01/02-2341 OVARIAN CANCER, BRCA1 GENE, BRCA2 GENE, GERMLINE MUTATIONS, BREAST CANCER SUSCEPTIBILITY GENES, CELL-CYCLE CHECKPOINT CONTROL PROTEINS, TUMORIGENESIS, EPITHELIAL CELLS, CANCER/OVARIAN

01/02-1084 OVARIAN CYSTS, POLYCYSTIC OVARY SYNDROME (PCOS), HORMONAL IMBALANCES, DIABETES, MALE-PATTERN HAIR LOSS, INSULIN RESISTANCE, INFERTILITY

01/02-2385 OVARIAN FAILURE, SEX STEROIDS, FEMALE ATHLETES, AMENORRHEA, MENSTRUAL CYCLE, HYPOESTROGEN, ESTROGEN REPLACEMENT THERAPY (ERT), BONE LOSS, CARDIOVASCULAR DISEASE, OSTEOPOROSIS, EATING DISORDERS

01/02-2097 OVARIAN FUNCTION, CHEMOTHERAPY, PREMATURE MENOPAUSE, GNRH-A HORMONE, APOPTOSIS, FROZEN EMBRYOS, INFERTILITY

01/02-0137 OVARIAN HORMONES, CHINESE HERBAL MEDICINES, HERBAL MEDICINES, BONE MASS LOSS, HOCHU-EKKI-TO, OSTEOPENIA, SENILE COLPITIS, POST-MENOPAUSAL COMPLICATIONS

01/02-0244 OVARY REMOVAL, ABDOMINAL HYSTERECTOMY, LAPAROSCOPICALLY ASSISTED VAGINAL HYSTERECTOMY, SUPRACERVICAL HYSTERECTOMY, VAGINAL HYSTERECTOMY

01/02-1755 OVERDOSING, OVER-THE-COUNTER MEDICATIONS, DRUG INTERACTIONS, PRESCRIPTION DRUGS, MEDICATION SIDE-EFFECTS, ALLERGIES TO DRUGS

01/02-2056 OVEREATING, HOLIDAY SEASON, WEIGHT GAIN, NATIONAL INSTITUTES OF HEALTH (NIH), STRESS, ALCOHOL CONSUMPTION, AMERICAN COLLEGE OF SPORTS MEDICINE

01/02-1248 OVERFISHING, FISHERIES POPULATIONS, MENHADEN, COMMERCIAL FISHERIES

01/02-2508 OVERFISHING, FISH DIVERSITY, GREAT LAKES FISHERY PARADOX, SPAWNING BEHAVIORS, FRESHWATER LAKE FISHERIES

01/02-2215 OVERFISHING, ENGINEER SPECIES, MARINE ECOSYSTEM, TROPHIC CASCADE, ENVIRONMENTAL MODIFICATIONS, PREDATOR-PREY RELATIONSHIPS, HABITAT CREATION, BIODIVERSITY LOSS

01/02-1611 OVERFISHING, COASTAL MARINE ECOSYSTEM CHANGES, HISTORICAL ECOLOGICACY PERSPECTIVE, MARINE ECOSYSTEMS RESTORATION, ANTHROPOGENIC EFFECTS ON COASTAL ECOSYSTEMS

01/02-0702 OVERSTORY TREES, NORTHEASTERN UNITED STATES, HABITAT LOSS, CABBAGE WHITE BUTTERFLY, PIERIS RAPAE, ORANGE SULFUR BUTTERFLY, COLIAS EURYTHEME, MONARCH BUTTERFLY, DANAUS PLEXIPPUS, BUTTERFLY POPULATIONS

01/02-2704 OVER-THE-COUNTER DRUGS, FOOD AND DRUG ADMINISTRATION (FDA), PRESCRIPTION DRUGS, HERBAL SUPPLEMENTATION, VITAMINS, MINERALS, MEDICATION USE, DRUG INTERACTIONS

01/02-1491 OVER-THE-COUNTER DRUGS, HEALTHCARE COSTS, DRUG AVAILABILITY IN THE UNITED STATES, FOOD AND DRUG ADMINISTRATION (FDA), PATIENT AUTONOMY, DRUG PRESCRIPTIONS

01/02-0251 OVER-THE-COUNTER DRUGS, FOOD SUPPLEMENTS, STATIN DRUGS, CHOLESTEROL-LOWERING FOODS, SOLUBLE FIBER, CHOLESTIN, HEART HEALTH, DIET AND HEALTH, NIACIN

01/02-2087 OVER-THE-COUNTER DRUGS, PRESCRIPTION DRUGS, PHENYLPROPANOLAMINE, SELF-MEDICATING

01/02-2391 OVER-THE-COUNTER MEDICATIONS, INFLUENZA VIRUSES, FLU VACCINES, PREVENTIVE HEALTH, COLD VIRUSES

01/02-1755 OVER-THE-COUNTER MEDICATIONS, PRESCRIPTION DRUGS, DRUG INTERACTIONS, OVERDOSING, MEDICATION SIDE-EFFECTS, ALLERGIES TO DRUGS

01/02-1155 OVERTRAINING SYNDROME (OTS), FAST-PITCH SOFTBALL, SPORTS INJURIES, SOFTBALL, ATHLETIC INJURIES

01/02-1414 OVERUSE SYNDROMES, WORK-RELATED INJURIES, UPPER EXTREMITY DISORDERS, REPETITIVE STRAIN INJURIES, CUMULATIVE TRAUMA DISORDERS, MUSCULOSKELETAL DISORDER (MSD)

01/02-0833 OVERWEIGHT, DIETARY GUIDELINES, CARDIOVASCULAR DISEASE, CHOLESTEROL, BLOOD PRESSURE, AMERICAN HEART ASSOCIATION (AHA), HEART DISEASE, STROKE

01/02-0232 OVERWEIGHT, ADOLESCENT WEIGHT, BREAST-FED INFANTS, OBESITY, WEIGHT CONTROL

01/02-0189 OVERWEIGHT, TYPE 2 DIABETES MELLITUS, GLUCOSE TOLERANCE, IMPAIRED GLUCOSE TOLERANCE, DIABETES, HEALTHY LIFESTYLES, DISEASE PREVENTION

01/02-1159 OVERWEIGHT, GLUCOSE INTOLERANCE, TYPE 2 DIABETES, BLOOD SUGAR LEVELS, DIABETES, PREVENTIVE MEDICINE

01/02-0947 OVERWINTERING, REPTILE PHYSIOLOGY, HIBERNATION STRATEGIES, TURTLE HATCHLINGS, FRESHWATER TURTLES, PAINTED TURTLES, COLD-TOLERANCE

Keyword Index

01/02-1222 OVIPOSITION CHOICE, BITTERLING FISH, FRESHWATER MUSSELS, OXYGEN AVAILABILITY, FLOW VELOCITY, FISH REPRODUCTION, MUSSEL HOSTS, PARASITISM

01/02-2670 OVULATION, PERIMENOPAUSE, MENSTRUATION, MENOPAUSE, BLEEDING, ABNORMAL UTERINE BLEEDING (AUB), HORMONE REPLACEMENT THERAPY (HRT), ENDOMETRIAL BIOPSY, ENDOVAGINAL ULTRASOUND, HYSTEROSCOPY, SONOHYSTEROGRAPHY

01/02-0024 OWL CALLS, TAWNY OWLS, ANIMAL FITNESS, MATE CHOICE, BIRD SONG, PARASITIC INFECTION, HAMILTON-ZUK HYPOTHESIS, SECONDARY SEXUAL CHARACTERISTICS, HOOTS, PARASITE LOAD

01/02-1577 OWL NATURAL HISTORY, SNOWY OWLS, MIGRAT ORYBIRDS, SNOWY OWLS

01/02-0023 OWL REPRODUCTION, BIRD BEHAVIOR, RENESTING POTENTIAL, ANIMAL SURVIVAL, PREDATION, PARENTAL INVESTMENT THEORY, LONG-EARED OWL, ASIO OTUS, NEST DEFENSE

01/02-1236 OWLS, BIRD BEHAVIOR, NOCTURNAL ANIMALS, SAW-WHET OWLS, MIGRATION PATTERNS, BREEDING BEHAVIOR

01/02-2366 OXALATE EXCRETION, CALCIUM, ANIMAL PROTEIN, SALT, URINARY CALCIUM LEVELS, IDIOPATHIC HYPERCALCIURIA

01/02-2480 OXIC-ANOXIC TRANSITION, GEOCHEMICAL BEHAVIOR, MANGANESE, AQUATIC SYSTEMS, STRATIFIED LAKES, COBALT, PHYTOPLANKTON

01/02-2023 OXIDANTS, OZONE EXPOSURE, ANTI-PROTEINASES, METABOLIC PROTEINS, MEMBRANE LIPIDS, LUNG DAMAGE, LUNG EPITHELIUM, NEUTROPHILS, CYCLOPHOSPHAMIDE, NEUTROPHIL ANTISERUM, BRONCHOALVEOLAR LAVAGE (BAL), CYTOTOXICITY

01/02-0160 OXIDATIVE DAMAGE, FREE RADICALS, ESTROGEN DERIVATIVES, SUPEROXIDE DISMUTASE INHIBITORS, TUMOR GROWTH, ANTIOXIDANT REACTIONS, LEUKEMIA CELLS, CANCER THERAPY

01/02-2449 OXIDATIVE DAMAGE, PHYSIOLOGICAL FEATURES OF AGING, LONG-LIVED FISH SPECIES, TELOMERASE, DEOXYRIBONUCLEIC ACID (DNA) REPAIR, AGING PROCESSES, ROCKFISH

01/02-1702 OXIDATIVE STRESS, COLORECTAL CANCER, COLON CANCER, CANCER/COLON, LIPID PEROXIDATION, OXYGEN RADICALS, ONCOLOGY, ANTIOXIDANTS

01/02-1377 OXIDATIVE STRESS, GLAUCOMA, EYE OUTFLOW PATHWAY, TRABECULAR MESHWORK (TM) CELLS, IRREVERSIBLE BLINDNESS, TRANSCRIPTION FACTOR NF-KB, ENDOTHELIAL LEUKOCYTE ADHESION MOLECULE (ELAM-1), AQUEOUS OUTFLOW PATHWAY, AUTOCRINE FEED-BACK LOOP

01/02-1585 OXIDATIVE STRESS, ANTIOXIDANTS, EXERCISE PHYSIOLOGY, EXERCISE-INDUCED OXIDATIVE TISSUE DAMAGE, VITAMIN E, ASCORBIC ACID, BETA CAROTENE

01/02-1259 OXIDATIVE STRESS, HOMEOSTASIS, MANGANESE (MN), METABOLIC PATHWAYS, BACTERIAL METABOLISM, METAL ION TRANSPORT, ENDOSPORE DEVELOPMENT, TRACE NUTRIENTS

01/02-2152 OXIDIZING DECONTAMINATION AGENT, ADVANCED OXIDATION PROCESSES (AOPS), OZONE, FOOD INDUSTRY, MICROBIOLOGICAL KILLING MECHANISMS, DECONTAMINATING FOOD PRODUCTION ENVIRONMENT, SANITIZERS

01/02-2153 OXIDIZING ELECTROLYZED (EO) WATER, PATHOGEN CONTAMINATION, FOOD SANITATION, ACIDIFIED CHLORINATED WATER, LISTERIA MONOCYTOGENES, ESCHERICHIA COLI O157:H7, DECONTAMINATED FRESH PRODUCE, BACTERIAL INFECTIOUS, LETTUCE QUALITY

01/02-0885 OXYGEN, COMPRESSED AIR, DIVING, NITROGEN, COUSTEAU/JACQUES, DECOMPRESSION, HELIUM, HELIOX, TRIMIX, DEEP SEA DIVING

01/02-1095 OXYGENATION, LUNG INJURIES, PRONE POSITION, SUPINE POSITION, ACUTE RESPIRATORY DISTRESS SYNDROME

01/02-1222 OXYGEN AVAILABILITY, BITTERLING FISH, FRESHWATER MUSSELS, OVIPOSITION CHOICE, FLOW VELOCITY, FISH REPRODUCTION, MUSSEL HOSTS, PARASITISM

01/02-0134 OXYGEN CARRIERS, HEMOGLOBIN SOLUTIONS, PERFLUOROCARBON (PFC) EMULSIONS, BLOOD TRANSFUSION ALTERNATIVES

01/02-1576 OXYGEN CONSUMPTION MEASUREMENTS, AEROBIC METABOLISM, DIVING PHYSIOLOGY, ANAEROBIC METABOLISM, BIRD RESPIRATION, MAMMAL RESPIRATION

01/02-0775 OXYGEN DEPRIVATION, HIGH-ALTITUDE ADAPTATIONS, TIBETAN HIGHLANDER, ANDEAN HIGHLANDER, MOUNTAIN ENVIRONMENTS, HEMOGLOBIN LEVELS

01/02-0763 OXYGEN DEPRIVATION, HYPOXIA INDUCIBLE FACTOR (HIF), ARYLHYDROCARBON RECEPTOR NUCLEAR TRANSLOCATOR (ARNT), PLACENTAL CELLS, MATERNAL FETAL CIRCULATION

01/02-2635 OXYGEN DEPRIVATION, BODY TEMPERATURE LOWERING THERAPY, HYPOTHERMIA, BLOOD CLOTS, ARTERIAL BLOCKAGES, CLOT-BUSTING DRUGS, STROKE TREATMENT, BRAIN DAMAGE, COOLING THE BLOOD

01/02-2250 OXYGEN EXCHANGE, ROOT EFFECT, FISH HEMOGLOBINS, METABOLISM, AEROBIC METABOLISM, HYPERBARIC OXYGEN PARTIAL PRESSURE

01/02-1876 OXYGEN PARTIAL PRESSURE, PHOTOSYNTHETIC RATE, NICOTINAMIDE-ADENINE-DINUCLEOTIDE PHOSPHATE [NAD(P)], ADENOSINE TRIPHOSPHATE (ATP), PYRIDINE NUCLEOTIDE CHARGE, ANOXIA, LEAF STOMATA, PLANT METABOLISM

01/02-1702 OXYGEN RADICALS, COLORECTAL CANCER, COLON CANCER, CANCER/COLON, LIPID PEROXIDATION, ANTIOXIDANTS, ONCOLOGY, OXIDATIVE STRESS

01/02-0125 OXYGEN TRANSPORT, HEMOGLOBIN, RED BLOOD CELL MEMBRANE, BLOOD VESSEL DILATION, S-NITROSOTHIOL (SNO), NITRIC OXIDE (NO)

01/02-1153 OXYGEN UPTAKE (VO2), AEROBIC TRAINING, RUNNERS, INTERVAL TRAINING, MAXIMUM OXYGEN UPTAKE (VO2MAX), ATHLETIC TRAINING

01/02-2053 OXYTOCIN, AMYGDALA, AUTISTIC BEHAVIORS, BEHAVIORAL TRAINING FOR AUTISM, PURKINJE CELLS, HIPPOCAMPUS

01/02-0324 OYSTERS, PLANKTONIC LARVAE, BARNACLES, SHELLFISH BEDS, PEPTIDES, SIGNAL MOLECULES, SETTLEMENT RESPONSES

01/02-2152 OZONE, ADVANCED OXIDATION PROCESSES (AOPS), FOOD INDUSTRY, OXIDIZING DECONTAMINATION AGENT, MICROBIOLOGICAL KILLING MECHANISMS, DECONTAMINATING FOOD PRODUCTION ENVIRONMENT, SANITIZERS

01/02-1605 OZONE, GLOBAL WARMING, ULTRAVIOLET (UV) RADIATION, FLAVONOIDS, MYCOSPORINELIKE AMINO ACIDS

01/02-0064 OZONE, VOLATILE ORGANIC COMPOUND (VOC), ENVIRONMENTAL PROTECTION AGENCY (EPA), NITROGEN OXIDE EMISSIONS, BIOGENIC ISOPRENE EMISSIONS, COAL-FIRED POWER PLANTS

01/02-0994 OZONE, WETLANDS, PHRAGMITES, COMMON REED, METHANE, GREENHOUSE GASES

01/02-0061 OZONE, GREAT SMOKY MOUNTAINS NATIONAL PARK, SHENANDOAH NATIONAL PARK, AIR POLLUTION, THE NATIONAL PARKS CONSERVATION ASSOCIATION (NCPA)

01/02-2023 OZONE EXPOSURE, ANTI-PROTEINASES, OXIDANTS, METABOLIC PROTEINS, MEMBRANE LIPIDS, LUNG DAMAGE, LUNG EPITHELIUM, NEUTROPHILS, CYCLOPHOSPHAMIDE, NEUTROPHIL ANTISERUM, BRONCHOALVEOLAR LAVAGE (BAL), CYTOTOXICITY

01/02-0990 OZONE HOLE, PATAGONIA, ULTRAVIOLET (UV) RADIATION, CYCLOBUTANE PYRIMIDINE DIMERS, GENETIC CHANGE, GLOBAL WARMING, MACROALGAE

01/02-0835 OZONE LAYER, MALIGNANT MELANOMA, UNITED NATIONS ENVIRONMENT PROGRAM (UNEP), CANCER/SKIN, SKIN CANCER, ULTRAVIOLET (UV) RADIATION, CATARACTS, WORLD HEALTH ORGANIZATION (WHO), INTERSUN PROJECT, GLOBAL SOLAR UV INDEX

01/02-0764 P2Y12 RECEPTOR, BLOOD CLOTTING, G-PROTEIN-LINKED RECEPTORS, PLATELETS, CLOTTING FACTORS, ADENOSINE DIPHOSPHATE (ADP)

01/02-0155 P53 GENE, ONCOLOGY, TUMOR SUPPRESSOR GENES, CANCER-RELATED GENES, CYTOLOGY, GENE ACTIVATION

01/02-1954 P53 PROTEIN, APOPTOSIS, ONCOLOGY, CANCER-SUPPRESSING PROTEINS, ASPP PROTEINS, TUMOR SUPPRESSOR PROTEINS, GENE ACTIVATION

01/02-2525 P53 PROTEIN, AGING, TUMOR SUPPRESSOR PROTEIN, MICE MUTANTS, GENE EXPRESSION

01/02-2534 PACEMAKER CURRENTS, HYPERPOLARIZATION-ACTIVATED CYCLIC NUCLEOTIDE-GATED (HCN) CHANNELS, CARDIAC CONDUCTION TISSUE, MYOCYTES

01/02-0791 PACEMAKERS, HEART DISEASE, RAPID HEARTBEAT, ATRIOVENTRICULAR NODE, ATRIA, VENTRICLES, ATRIAL FIBRILLATION

01/02-0797 PACEMAKERS, DEFIBRILLATORS, BRADYCARDIA, TACHYCARDIA, ARRHYTHMIA, HEART FAILURE

01/02-2309 PACEMAKERS, ION CHANNEL DISORDERS, CARDIAC CHANNELOPATHIES, ARRHYTHMIAS

01/02-1874 PACHIRA QUINATA, SEED PRODUCTION, OUTCROSSING, FLOWER POLLEN INCOMPATIBILITY SYSTEMS, TROPICAL TREES, POLLEN COMPETITION, SEED PATERNITY, NATURALLY POLLINATING POPULATIONS, POLLEN LOAD SIZE

01/02-1059 PACHYCROCUTA BREVIROSTRIS, PEKING MAN, ANTHROPOLOGICAL SITES, HYENAS, EXTINCT CARNIVORES, ZHOUKOUDIAN SITE, CAVE DWELLINGS, FOSSIL RECORD

01/02-0720 PACHYRHACHIS PROBLEMATICUS, ORIGIN OF SNAKES, SNAKE EVOLUTION, HAASIOPHIS TERRASANCTUS, PODOPHIS DESCOUENSI, HIND LIMBS, EVOLUTIONARY LINEAGES

01/02-1398 PACIFIC ISLANDS, NIPAH VIRUS, HENDRA VIRUS, MALAYSIA, AUSTRALIA, FRUIT BATS, PARAMYXOVIRIDAE, PIGS, ZOONOTIC VIRUS, INDONESIA, PHILIPPINES

01/02-2133 PACIFIC NORTHWEST FORESTS, FORESTS, TREE GIANTS, BIOMES, RAINFORESTS, CONIFERS

01/02-1734 PACIFIC NORTHWEST NATIONAL LABORATORY (PNNL), NWGRID SOFTWARE, RESPIRATORY ILLNESS, ASTHMA, UNITED STATES DEPARTMENT OF ENERGY (DOE), POLLUTION HEALTH EFFECTS, VIRTUAL LUNG, COMPUTER MODELING, NUCLEAR MAGNETIC RESONANCE (NMR) IMAGING, BIOMOLECULAR NETWORKS INITIATIVE

01/02-0030 PACIFIC OCEAN, ORCAS, NATIONAL MARINE MAMMAL LABORATORY (NMML), THREATENED SPECIES, ENDANGERED SPECIES, POLYCHLORINATED BIPHENYL (PCB), SALMON, HERRING, POLYEROMATIC HYDROCARBON, SOUTHERN RESIDENT ORCAS, WHALE POPULATION DECLINES

01/02-0999 PACIFIC SALMON, SALMON MIGRATION, UNITED STATES ENDANGERED SPECIES ACT, SPECIES BIODIVERSITY, COMMERCIAL SALMON FISHING, ENDANGERED SPECIES

01/02-1942 PACIFIC VENT FAUNAS, INVERTEBRATE VENT FAUNAS, ATLANTIC VENT FAUNAS, CHEMOSYNTHETIC FAUNAS, EXTREME ENVIRONMENTAL CONDITIONS, BACTERIAL-INVERTEBRATE SYMBIOSIS, HYDROTHERMAL VENT ECOSYSTEMS

01/02-0884 PACIFIERS, UNITED NATIONS CHILDREN'S FUND (UNICEF), BABY-FRIENDLY HOSPITAL INITIATIVE, WORLD HEALTH ORGANIZATION (WHO), BREAST-FEEDING, EARLY WEANING

01/02-1076 PACIFIER USE, EAR INFECTIONS, OTITIS MEDIA, INFANTS, PEDIATRIC ILLNESSES

01/02-0614 PACINIAN CORPUSCLES, COMMUNICATION SENSING, ACOUSTIC WAVES, SEISMIC WAVES, ELEPHANT BEHAVIOR, VIBRATION DETECTION

01/02-1574 PACKAGING MATERIALS, NISIN, LISTERIA MONOCYTOGENES, HYDROPHOBICITY, FOOD PROTECTION, ANTIMICROBIAL AGENTS, EDIBLE FILMS

01/02-0039 PACKRATS, WOOD RATS, MIDDENS, AMBERAT, FECAL PELLETS, CLIMATE CHANGE RECORDS, CARBON DATING, BERGMANN'S RULE

01/02-2301 PACLITAXEL, NON-SMALL CELL LUNG CANCER, LUNG CANCER, CISPLATIN, CHEMOTHERAPY, GEMCITABINE, DOCETAXEL, CARBOPLATIN, CANCER/LUNG

01/02-1115 PACLITAXEL, BREAST CANCER, CANCER THERAPY, TAXANE DRUGS, DOCETAXEL, ANTHRACYCLINE DRUGS, SEQUENTIAL THERAPEUTIC REGIMEN, CANCER/BREAST

01/02-1451 PAD AWARENESS, ATHEROSCLEROTIC SYNDROME, STROKE, MYOCARDIAL INFARCTION (MI), PERIPHERAL ARTERIAL DISEASE (PAD), RESOURCES FOR SURVIVAL PARTNERS, ANTI-PLATELET THERAPIES, CARDIOVASCULAR DISEASE (CVD), ANKLE-BRACHIAL INDEX (ABI)

01/02-1294 PADDY FIELDS, METHANE EMISSIONS, METHANE OXIDATION, RHIZOSPHERES, AQUATIC WEEDS

01/02-0823 PAGET/STEPHEN, CANCER METASTASIS, METALLOPROTEINASES, PARATHYROID HORMONE-RELATED PROTEIN, BREAST CANCER, EWING/JAMES, CANCER/BREAST

01/02-0000 PAH--SEE POLYCYCLIC AROMATIC HYDROCARBON

01/02-2399 PAIN, CHLORELLA PYRENOIDOSA, DIETARY SUPPLEMENTS, FIBROMYALGIA SYNDROME (FMS), FATIGUE, DRUG TREATMENT

01/02-0846 PAIN, ENDORPHINS, PLACEBO NEEDLE, PEKING UNIVERSITY, ACUPUNCTURE, QI

01/02-2313 PAIN, NAUSEA, VOMITING, ANOREXIA, GASTRIC DISORDERS, FUNCTIONAL DYSPEPSIA, DUODENAL ULCER, HELICOBACTER PYLORI INFECTION, SOMATIZATION

01/02-1664 PAIN CONTROL, CHRONIC PAIN, VANILLOID RECEPTOR TYPE 1 (VR1), GENE THERAPY, ION CHANNEL PROTEINS

01/02-0560 PAIN CONTROL, OSTEOARTHRITIS (OA), JOINT DISEASE, ARTHRITIS, EXERCISE BENEFITS, NONSTEROIDAL ANTIINFLAMMATORY DRUG (NSAID)

01/02-2418 PAIN CONTROL PATHWAYS, HEADACHES, BRAIN MECHANISMS, NEUROLOGY, MIGRAINE HEADACHES

01/02-1759 PAIN DECREASE, DENTAL CARIES, CHILDREN'S HEALTH, GENERAL ANESTHESIA, QUALITY OF LIFE

01/02-0853 PAINKILLERS, PAIN MANAGEMENT, MEDICAL SPECIALTIES, PAIN PHYSICIANS, CHRONIC PAIN, COGNITIVE THERAPY

01/02-1780 PAIN MANAGEMENT, CYCLOOXYGENASE (COX) INHIBITORS, NONSTEROIDAL ANTIINFLAMMATORY DRUG (NSAID), GASTROINTESTINAL PROBLEMS

01/02-1382 PAIN MANAGEMENT, CLINICAL PLACEBO TRIALS, PLACEBOS

01/02-0853 PAIN MANAGEMENT, CHRONIC PAIN, MEDICAL SPECIALTIES, PAIN PHYSICIANS, PAINKILLERS, COGNITIVE THERAPY

01/02-0804 PAIN MANAGEMENT, TRIGGER POINTS, ACETYLCHOLINE, FOOD AND DRUG ADMINISTRATION (FDA), BOTULINUM TOXIN A (BTXA), CLOSTRIDIUM BOTULINUM, NEUROTOXIN, CRANIOFACIAL PAIN, PARASPINAL MYOFASCIAL PAIN, MYOFASCIAL PAIN SYNDROME (MPS)

01/02-2073 PAIN PERCEPTION, SUPPORTIVE-EXPRESSIVE GROUP THERAPY, BREAST CANCER SURVIVAL

Keyword Index

01/02-0465 PAIN PERCEPTION PATHWAYS, NOCIRECEPTORS, GENE THERAPY, CELL COMMUNICATION, ANTISENSE OLIGONUCLEOTIDES, NEUROLOGIC PATHWAYS

01/02-0853 PAIN PHYSICIANS, PAIN MANAGEMENT, MEDICAL SPECIALTIES, CHRONIC PAIN, PAINKILLERS, COGNITIVE THERAPY

01/02-0567 PAIN RELIEF MANAGEMENT, CHRONIC PAIN TREATMENT, NONSTEROIDAL ANTIINFLAMMATORY DRUGS, COX-2 INHIBITORS, OPIOIDS, ANTI-SEIZURE MEDICATIONS, TRICYCLIC ANTIDEPRESSANTS

01/02-1425 PAIN RELIEVERS, ASPIRIN, CYCLOOXYGENASE (COX), HEART DISEASE, GASTROINTESTINAL DISORDERS, INTERNAL BLEEDING

01/02-0271 PAINTED LADY BUTTERFLY, BUTTERFLIES, METAMORPHOSIS, CATERPILLARS, COCOONS, MICROGRAVITY, STUDENTS, S*T*A*R*S, SPACEHAB, STUDENT RESEARCH, SPACE EXPERIMENTS

01/02-0947 PAINTED TURTLES, REPTILE PHYSIOLOGY, HIBERNATION STRATEGIES, TURTLE HATCHLINGS, FRESHWATER TURTLES, OVERWINTERING, COLD-TOLERANCE

01/02-1747 PAIN TREATMENT, NEUROPATHIC PAIN, NERVE DAMAGE, ACUPUNCTURE, NUTRITION, AUTONOMIC NERVES, CARPAL TUNNEL SYNDROME, SHINGLES, ANTIDEPRESSANTS, PHYSICAL THERAPY

01/02-2009 PAKICETIDS, CETACEANS, EVOLUTIONARY ADAPTATIONS, WHALE ORIGINS, HOOFED MAMMAL ANCESTORS, MARINE MAMMALS

01/02-1678 PAKICETIDS, CETACEAN EVOLUTION, FOSSIL RECORD, PHYLOGENIES, ARTIODACTYLS, AMBULOCETUS NATANS AMPHIBIOUS MAMMAL FOSSILS, EOCENE, PORPOISES, WHALES, DOLPHINS, MESONYCHIANS

01/02-2246 PALATINE GLANDS, SALIVARY GLANDS, TISSUE DEVELOPMENT, POSTNATAL GROWTH

01/02-0018 PALE BLUE-EYED GRASS, FARMING, FORESTRY, GRAZING, PLANT EXTINCTIONS, WESTERN LILY, CATTLE GRAZING, ENDANGERED SPECIES, SISYRINCHIUM SARMENTOSA

01/02-1679 PALEOANTHROPOLIGICAL STUDIES, CHILDBIRTH, EVOLUTION, BIRTH ASSISTANCE, MIDWIFE, FOSSIL HOMINID, EVOLUTIONARY PATTERNS, HUMAN BIRTHS

01/02-1056 PALEOBIOLOGY, SCLERACTINIA, EXOSKELETON EVOLUTION, TRIASSIC CORALS, CALCIFYING CORALS, LATE PERMIAN EXTINCTION EVENT, CORAL ORIGINS, MARINE PALEOBIOLOGY, FOSSIL RECORD, EVOLUTIONARY LINEAGES, SCLERACTINIA

01/02-0476 PALEOBOTANY, PTERIDOSPERM GROWTH FORMS, PSEUDOMARIOPTERIS BUSQUETII, GROWTH HABITS, FOSSILS, PLANT SUPPORT OPTIONS, VINES

01/02-1341 PALEOBOTANY, FOSSIL PLANT RECORD, WATER LILY ORIGINS, ANGIOSPERM DIVERGENCE, FLOWERING PLANTS, PLANT EVOLUTION, NYMPHAEALES, PHYLOGENETIC PLANT CLASSIFICATIONS, TAXONOMY

01/02-0485 PALEOCENE, MAMMAL FOSSILS, UNGULATES, WYOMING'S BIGHORN BASIN, EOCENE, GLOBAL WARMING, FOSSIL EVIDENCE, EXTINCT SPECIES, EVOLUTIONARY INFLUENCES

01/02-1329 PALEOCLIMATE RECONSTRUCTION, LEAF MARGIN ANALYSIS, MEAN ANNUAL TEMPERATURE ESTIMATES, AMAZONIAN ECUADOR, HABITAT-RELATED ERRORS

01/02-0279 PALEOCLIMATOLOGY, DUST BOWL, AKKADIAN CULTURE, MAYAN, MOCHICA CULTURE, TIWANAKU, CLIMATE CHANGE

01/02-0668 PALEOECOLOGY, SPRINGS, GROUNDWATER, WATER QUALITY, SILICEOUS MICROFOSSILS, DIATOMS, SEDIMENT COLUMN

01/02-1070 PALEOLIMNOLOGY, ECOLOGICAL HISTORY, MICROCRUSTACEAN FOSSILS, PLANKTON, BENTHIC ORGANISMS, PELAGIC ZOOPLANKTON, CLADOCERANS, ANTHROPOGENIC IMPACTS

01/02-0278 PALEOLITHIC DIETS, NUTRITIONAL ANTHROPOLOGISTS, STONE AGE DIETS, HUNTER-GATHERERS, DIET AND NUTRITION

01/02-0173 PALEOLITHIC EUROPEANS, HAPLOTYPES, GENETIC PHYLOGENIES, HUMAN LINEAGE, Y CHROMOSOME, GENE MUTATION MARKERS, EUROPEAN GENE POOL

01/02-0171 PALEOLITHIC TECHNOLOGY, HUMAN EVOLUTION, TOOL MAKING ADAPTATIONS, PREHISTORIC ERA, OLDOWAN INDUSTRIAL COMPLEX, ACHEULEAN INDUSTRIAL COMPLEX, STONE TOOL PRODUCTION, HOMO ERECTUS, HOMO HEIDELBERGENSIS, LARGE CUTTING TOOLS

01/02-1183 PALEONEUROLOGY, EDINGER/TILLY, ENDOCASTS, FOSSIL BRAINS, BRAIN DEVELOPMENT

01/02-1677 PALEONTOLOGICAL SPECIMENS, POTTERY, ARCHAEOLOGICAL POTTERY, PREHISTORIC SOCIETIES, PROTEIN RESIDUES, DATING TECHNIQUES, IRON AGE, IMMUNOLOGICAL DETECTION, OSTEOCALCIN, MATRIX ASSISTED LASER DESORPTION IONIZATION MASS SPECTROMETRY (MALDI-MS)

01/02-0174 PALEONTOLOGISTS, MESOZOIC, REPTILE EVOLUTION, FOSSIL RECORD, PTEROSAURS, FLYING REPTILES, CRETACEOUS, EXTINCTIONS, QUETZALCOATLUS NORTHROPI

01/02-1326 PALEONTOLOGISTS, FOSSIL RECORD, FEATHER EVOLUTION, CLADISTICS, ARCHAEOPTERYX, EVOLUTIONARY ADAPTATIONS, BIRD ANCESTORS, DINOSAUR RELATIONSHIPS

01/02-1186 PALEONTOLOGY, FORENSIC X-RAYS, ARROWHEADS, ICEMAN FOSSIL

01/02-1486 PALEONTOLOGY, DINOSAUR POPULATIONS IN NORTH AMERICA, ZUNICERATOPS CHRISTOPHERI, NOTHRONYCHUS MCKINLEYI, MIDDLE CRETACEOUS, ZUNI BASIN/NEW MEXICO, GLOBAL WARMING

01/02-2743 PALEONTOLOGY, FOSSIL DISCOVERIES, NATURAL HISTORY, DINOSAURS, EVOLUTIONARY TRENDS

01/02-0003 PALINURIDAE, CRUSTACEANS, SPINY LOBSTERS, SOUND PRODUCTION, MARINE INVERTEBRATES, LOBSTER COMMUNICATION

01/02-1114 PALIVIZUMAB, VIRAL PROPHYLAXIS, RIBAVIRIN, RESPIRATORY SYNCYTIAL VIRUS (RSV) INFECTION, MONOCLONAL ANTIBODY THERAPY, PASSIVE IMMUNITY, POLYCLONAL ANTIBODY THERAPY, INFANT RESPIRATORY AILMENTS

01/02-0188 PALLIDOTOMY, DOPAMINE, NEUROLOGICAL DISORDERS, FETAL NERVE TISSUE TRANSPLANT, LEVODOPA, PARKINSON'S DISEASE

01/02-1175 PALMITIC ACID, NUTRIENT MYTHS, AMERICAN COCOA RESEARCH INSTITUTE, CANCER, ANTIOXIDANTS, HEART, CHOLESTEROL, SATURATED FAT, STEARIC ACID, CHOCOLATE, OBESITY

01/02-0526 PALM TREE MICROHABITAT, TRYPANOSOMA CRUZI, AMAZON BASIN, DEFORESTATION, CHAGAS DISEASE

01/02-0671 PANAMA CANAL WATERSHED, NATIONAL PARKLANDS, TROPICAL FORESTS, CONSERVATION, WATERSHED ECOSYSTEMS, FOREST PRESERVATION

01/02-0495 PANAX GINSENG, TRADITIONAL CHINESE MEDICINE (TCM), GINKGO BILOBA, GARLIC, HERBAL PRODUCTS, PHARMACEUTICALS, DIETARY SUPPLEMENT HEALTH AND EDUCATION ACT, GREEN TEA, ASIAN HERBALS

01/02-0486 PANCREAS, INSULIN, DIABETES, BETA CELLS, INJECTABLE INSULIN, GLUCOSE, EXTERNAL INSULIN PUMPS, INSULIN PENS, JET INJECTORS

01/02-2347 PANCREAS, DIABETES, ISLETS OF LANGERHANS, HYPOGLYCEMIC COMA, INSULIN-PRODUCING CELLS, NEPHROTOXICITY, TRANSPLANTATION, EDMONTON PROTOCOL, ANTI-REJECTION DRUGS, STEM CELLS, GENE THERAPIES

01/02-0467 PANCREAS DEVELOPMENT, CELL SIGNALING, EMBRYONIC PANCREAS DEVELOPMENT

01/02-0766 PANCREAS FORMATION, VERTEBRATE DEVELOPMENT, BUD FORMATION, DIGESTIVE TRACT, ORGANOGENESIS, TRANSCRIPTION FACTORS, NEUROGENIN 3

01/02-2321 PANCREATIC BETA CELLS, DIABETES, MATURITY-ONSET DIABETES IN THE YOUNG (MODY), INSULIN RESISTANCE, OBESITY

01/02-0442 PANCREATIC BETA CELLS, DIABETES MELLITUS, GLUCOSE CONTROL, INSULIN PRODUCTION, GENETIC ENGINEERING, ENDOCRINE CELLS, K CELLS, GLUCOSE DEPENDENT INSULINOTROPIC POLYPEPTIDE (GIP)

01/02-0731 PANCREATIC ISLETS, STEM CELL THERAPY, DIABETES TREATMENT, INSULIN-SECRETING CELL CLUSTERS, ISLETS OF LANGERHANS, EMBRYONIC STEM CELLS

01/02-2025 PANCREATIC SUFFICIENCY, CYSTIC FIBROSIS, BILATERAL LUNG TRANSPLANT, BURKHOLDERIA CEPACIA, FORCED EXPIRATORY VOLUME, ORGAN TRANSPLANTS, PULMONARY DISEASE, DIABETES MELLITUS, STAPHYLOCOCCUS AUREUS

01/02-0347 PANDA CONSERVATION, BAMBOO HABITATS, SMITHSONIAN NATIONAL ZOO, ANIMAL BEHAVIOR, CAPTIVE BREEDING PROGRAMS, ZOOS

01/02-0640 PANDRILLUS, ENDANGERED SPECIES, NIGERIA, DRILLS, CAPTIVE BREEDING PROGRAMS, CHIMPANZEES, CONSERVATION INITIATIVES, PRIMATE POPULATION DECLINES

01/02-2735 PANEUROPEAN BIOLOGICAL AND LANDSCAPE DIVERSITY STRATEGY, COUNCIL OF EUROPE, AUSTRIA, MINISTERIAL CONFERENCE ON THE PROTECTION OF FORESTS IN EUROPE, ALPINE CONVENTION, SUSTAINABLE DEVELOPMENT, MULTIFUNCTIONAL LANDSCAPES, FOREST CONSERVATION

01/02-1137 PANIC DISORDERS, AGORAPHOBIA, ANXIETY, DEPRESSION, PSYCHOTHERAPY, ANTI-ANXIETY DRUGS, ANTIDEPRESSANTS, COGNITIVE BEHAVIORAL THERAPY, SUPPORTIVE THERAPY

01/02-2302 PANIC DISORDERS, TRAUMA, DEPRESSION, ANXIETY, POST-TRAUMATIC STRESS DISORDER (PTSD), SUBSTANCE ABUSE

01/02-2372 PANIC DISORDERS, ANXIETY DISORDERS, BEHAVIORAL INHIBITION, PSYCHOPATHOLOGY, DISRUPTIVE BEHAVIORAL DISORDERS, MAJOR DEPRESSION, CHILDHOOD BEHAVIORAL INHIBITION

01/02-2384 PANIC DISORDERS, SELECTIVE SEROTONIN REUPTAKE INHIBITOR (SSRI), ANXIETY DISORDERS, DEPRESSION, ANTIDEPRESSION DRUGS, TRICYCLIC ANTIDEPRESSANTS

01/02-2599 PANIC DISORDERS, GENDER DIFFERENCES, SYMPTOMS OF PANIC DISORDER, CARBON DIOXIDE SENSITIVITY, ANXIETY DISORDERS

01/02-0280 PANSPERMIA, SALT BED, AMBER, ANCIENT MICROBES, BACILLUS MARISMORTUI, DEOXYRIBONUCLEIC ACID (DNA), BACTERIAL SPORES, MARS, NEW MEXICO SALADO FORMATION

01/02-1489 PANSPERMIA, ALH84001, PLANET-HOPPING MICROBES, ORIGINS OF LIFE ON EARTH, MARTIAN MICROBES

01/02-0275 PANSPERMIA, ORIGIN OF LIFE ON EARTH, MICROBES, SPACE TRAVEL

01/02-0383 PANTANAL, PARAGUAY-PARANA BASIN, WETLAND ECOSYSTEMS, HIDROVIA WATERWAY PROJECT, ECOLOGICAL DAMAGE, NAVIGATIONAL CHANNELS, SOUTH AMERICAN WATERWAYS, LA PLATA BASIN

01/02-1265 PANTHERA PARDUS, LEOPARD NATURAL HISTORY, HABITAT LOSS, PREDATORS, PANTHERS

01/02-0933 PANTHER CHAMELEON, REPTILES, LIZARDS, LEAFTAIL GECKO, TWIG MIMIC SNAKE, RADIATED TORTOISE, MADAGASCAR, CAMOUFLAGE, NATURAL SELECTION, GECKOS, UROPLATUS

01/02-1265 PANTHERS, PANTHERA PARDUS, HABITAT LOSS, PREDATORS, LEOPARD NATURAL HISTORY

01/02-0940 PAOLILLO/KAREN, HIPPOPOTAMUS AMPHIBIUS, TURGWE RIVER HIPPOS, CONSERVATION INITIATIVES

01/02-0548 PAPANICOLAOU (PAP), BIRTH CONTROL PILLS, CONTRACEPTION, PREGNANCY PREVENTION, HORMONAL CONTRACEPTION, BREAST EXAMINATION, PELVIC EXAMINATION, ORAL CONTRACEPTION

01/02-0239 PAPANICOLAOU (PAP) SMEAR, CERVICAL CANCER, OVARIAN CANCER, BREAST CANCER, MAMMOGRAM, PROTEIN CA-125, TRANSVAGINAL ULTRASONOGRAPHY (TVS), CANCER/OVARIAN, CANCER/BREAST, CANCER/CERVICAL

01/02-0574 PAPANICOLAOU (PAP) SMEAR, CANCER SCREENING TESTS, MAMMOGRAPHY, GENETIC DAMAGE, TUMORS, MALIGNANCY, CANCER PREVENTION

01/02-0998 PAPAU NEW GUINEA, MAHONIA NA DARI, MARINE RESEARCH STATION, CORAL REEF COMMUNITIES, KIMBE BAY DIVERSITY, CONSERVATION PROGRAMS

01/02-2458 PAPAYAS, SOLUBLE SUGARS, FRUIT RIPENING, SWEET TASTE, SUCROSE-PHOSPHATE SYNTHASE, RIPENING PROCESS

01/02-1299 PAPER MILL POLLUTION, PHYTOCHEMICALS, FLAVONOIDS, WOOD PULP, GENISTEIN, WATER POLLUTION, ENDOCRINE DISRUPTERS, ISOFLAVONES

01/02-0073 PAPER MILL POLLUTION, ANDROSTENEDIONE, PINE STEROLS, MOSQUITOFISH

01/02-0678 PAPER PROJECT, MAGAZINE PUBLISHING, PAPER RECYCLING, DIOXIN, ENVIRONMENTALISM, COOP AMERICA, CONSERVATREE, INDEPENDENT PRESS ASSOCIATION

01/02-0678 PAPER RECYCLING, MAGAZINE PUBLISHING, ENVIRONMENTALISM, DIOXIN, PAPER PROJECT, COOP AMERICA, CONSERVATREE, INDEPENDENT PRESS ASSOCIATION

01/02-1548 PAPILLOMAVIRUS, ENDANGERED MAMMALS, MANATEES, DOLPHINS, EPIZOOTICS, PATHOGEN POLLUTION, INFECTIOUS DISEASES, MARINE ANIMALS

01/02-0354 PAPIO CYNOCEPHALUS ANUBIS, OLIVE BABOON, SEXUAL SELECTION, FEMALE ADVERTISEMENT, MATE CHOICE, PRIMATE MATING SYSTEMS, REPRODUCTIVE STATUS, BABOON BEHAVIOR

01/02-0565 PAP SMEAR ABNORMALITIES, ATYPICAL SQUAMOUS CELLS OF UNDETERMINED SIGNIFICANCE, SQUAMOUS INTRAEPITHELIAL LESIONS, ATYPICAL GLANDULAR CELLS OF UNDETERMINED SIGNIFICANCE (ASCUS), WOMEN'S HEALTH

01/02-0092 PAPUA NEW GUINEA, HEROWANA, TIMBER INDUSTRY, CONSERVATION PRACTICES

01/02-1357 PAPULE OUTBREAKS, SKIN CONDITIONS, FACIAL REDNESS, ROSACEA MANAGEMENT, LASER SKIN TREATMENTS, FLUSHING TRIGGERS, BLOOD VESSEL DILATION, DERMATOLOGIST TREATMENTS

01/02-0363 PARACYCLOPS FIMBRIATUS FIMBRIATUS, MICROSPORIDIAM LIFE CYCLES, INTERMEDIATE HOSTS, AMBLYOSPORA, MOSQUITOES CULEX RENATOI, COPEPODS, PHYTOTELMATIC COMMUNITIES, PLANTS, ERYNGIUM CABRERAE, HOST-PARASITE INTERACTION, TAXONOMY

01/02-0383 PARAGUAY-PARANA BASIN, PANTANAL, WETLAND ECOSYSTEMS, HIDROVIA WATERWAY PROJECT, ECOLOGICAL DAMAGE, NAVIGATIONAL CHANNELS, SOUTH AMERICAN WATERWAYS, LA PLATA BASIN

01/02-0515 PARAINFLUENZAE VIRUS, RESPIRATORY SYNCYTIAL VIRUS (RSV), AEROSOLIZED RIBOVARIN, RESPIRATORY PATHOGENS, VIRAL INFECTIONS, ANTIVIRAL IMMUNIZATIONS

01/02-1334 PARALITITAN STROMERI, BAHARIYA OASIS/EGYPT, SAURPOD DINOSAURS, UPPER CRETACEOUS, MANGROVE DEPOSITS

01/02-1558 PARALLEL CLADOGENESIS, ALGAL SWITCHING, FUNGAL EVOLUTION, COSPECIATION, HOST SWITCHING, HETEROTROPHIC FUNGI, LICHEN

PHYLOGENIES, INTERNALLY TRANSCRIBED SPACER (ITS), SYMBIOTIC ASSOCIATES

01/02-2402 PARALLEL SYNTHESIS, DRUG DEVELOPMENT, COMBINATORIAL CHEMISTRY, SPLIT-POOL SYNTHESIS, BIOACTIVE MOLECULES, LIBRARY FORMATS, ENCODED METHODS OF SYNTHESIS

01/02-1668 PARALYSIS, CORTICAL MOTOR CENTERS, NEUROLOGICAL DAMAGE, MOTOR-CORTICAL ACTIVITY, TETRAPLEGIA, BRAIN-COMPUTER INTERFACE DEVICES, SENSORIMOTOR RESPONSES

01/02-2728 PARALYSIS, PARAPLEGIA, QUADRIPLEGIA, SPINAL CORD INJURY

01/02-1890 PARALYTIC SHELLFISH POISONING (PSP), TOXIC MARINE ORGANISMS, PYRODINIUM BAHAMENSE VARIETY, EL NINO SOUTHERN OSCILLATION (ENSO), DINOFLAGELLATE BLOOMS, SAXITOXIN, COMPRESSUM

01/02-1361 PARALYTIC SHELLFISH POISONING (PSP), MARINE TOXINS, TOXICOLOGY, PFIESTERIA

01/02-1398 PARAMYXOVIRIDAE, NIPAH VIRUS, HENDRA VIRUS, MALAYSIA, AUSTRALIA, FRUIT BATS, WORLD HEALTH ORGANIZATION (WHO), PIGS, ZOONOTIC VIRUS, INDONESIA, PHILIPPINES

01/02-1099 PARAMYXOVIRIDAE VIRUS FAMILY, HUMAN METAPNEUMOVIRUS (HMPV), VIRUS IDENTIFICATION, RESPIRATORY SYNCYTIAL VIRUS (RSV), RESPIRATORY TRACT INFECTION (RTI), CHILDHOOD VIRAL INFECTIONS

01/02-0596 PARANORMAL PHENOMENA, MENTAL TELEPATHY, EXTRASENSORY PERCEPTION, GANZFELD EXPERIMENT, DIRECT MENTAL INTERACTION WITH LIVING SYSTEMS (DMILS), PARAPSYCHOLOGY

01/02-1808 PARAPATRIC SPECIATION, SPECIATION THEORIES, EVOLUTIONARY BIOLOGY, POSTZYGOTIC ISOLATION, EVOLUTION, SYMPATRIC SPECIATION, ALLOPATRIC SPECIATION, REPRODUCTIVE ISOLATION

01/02-2728 PARAPLEGIA, SPINAL CORD INJURY, QUADRIPLEGIA, PARALYSIS

01/02-2725 PARAPLEGICS, BIONICS, RESIDUAL SENSORIMOTOR SYSTEM, PROSTHESES, ARTIFICIAL LIMBS, BIOMIMETRICS

01/02-0596 PARAPSYCHOLOGY, MENTAL TELEPATHY, EXTRASENSORY PERCEPTION, GANZFELD EXPERIMENT, DIRECT MENTAL INTERACTION WITH LIVING SYSTEMS (DMILS), PARANORMAL PHENOMENA

01/02-2178 PARASITE DEVELOPMENT, MALARIA IN VITRO MODEL, DROSOPHILA MELANOGASTER, SPOROZOITES, PLASMODIUM BERGHEI, CULTURE TECHNIQUES, MOSQUITO STAGES

01/02-0178 PARASITE-HOST INTERACTION, TAPEWORMS, TRYPANOSOMES, EVOLUTIONARY TREES, DEOXYRIBONUCLEIC ACID (DNA) ANALYSIS, GENETIC VARIATION, BACTERIAL EVOLUTION, INFECTIOUS DISEASE ORIGINS, DISEASE ACQUISITION, BLACK DEATH, EPIDEMIOLOGY

01/02-0372 PARASITE-HOST INTERACTION, WATER POLLUTION, RENAL GLOMERULI, HISTOPATHOLOGY, POLYCHLORINATED BIPHENYL (PCB) COMPOUNDS, INDUSTRIAL POLLUTION, FISH CONTAMINATION

01/02-0647 PARASITE-HOST INTERACTION, PSYLLIDS, JUMPING PLANT LICE, APHIDS, CARSONELLA RUDDII, BUCHNERA APHIDICOLA, GENOMIC DEGENERATION, GUANINE-PLUS-CYTOSINE CONTENT, PHLOEM SAP FEEDERS, AMINO ACIDS, BACTERIAL ENDOSYMBIONTS

01/02-0024 PARASITE LOAD, OWL CALLS, ANIMAL FITNESS, MATE CHOICE, BIRD SONG, PARASITIC INFECTION, HAMILTON-ZUK HYPOTHESIS, SECONDARY SEXUAL CHARACTERISTICS, HOOTS, TAWNY OWLS

01/02-0025 PARASITE LOAD, FEATHER MITES, PASSERINE BIRDS, BIRD FITNESS, PLUMAGE DICHROMATISM, HAMILTON-ZUK HYPOTHESIS, HOST-PARASITE INTERACTIONS, MITE TRANSMISSION

01/02-1453 PARASITES, VIRUSES, BACTERIA, FUNGI, PATHOGENS, VACCINES, SMALLPOX ERADICATION, INFLUENZA, ALZHEIMER'S DISEASE, HUMAN IMMUNODEFICIENCY VIRUS-1 (HIV-1)

01/02-0047 PARASITES, HOST-PARASITE RELATIONSHIPS, PATHOGENS, NITROGEN-FIXING BACTERIA, RHIZOBIUM, ESCHERICHIA COLI, VIRULENCE FACTORS, LEISHMANIA, BACTERIAL INFECTIONS, SYMBIOSIS, GENE MUTATIONS

01/02-2140 PARASITIC BEES, APIS MELLIFERA, AFRICAN HONEYBEE, HONEYBEES, CAPE HONEYBEE, POPULATION DECLINES

01/02-1120 PARASITIC DISEASES, TOXOPLASMA GNODII, PREGNANCY, WEAKENED IMMUNE SYSTEMS, TOXOPLASMOSIS, PROTOZOAN INFECTIONS

01/02-0649 PARASITIC FUNGI, FUNGI, ENDOPHYTES, UNITED STATES DEPARTMENT OF AGRICULTURE (USDA), INVASIVE PLANT CONTROL, SYSTEMATICS, ANIMAL AND PLANT HEALTH INSPECTION SERVICE (APHIS)

01/02-0024 PARASITIC INFECTIONS, OWL CALLS, ANIMAL FITNESS, MATE CHOICE, BIRD SONG, TAWNY OWLS, HAMILTON-ZUK HYPOTHESIS, SECONDARY SEXUAL CHARACTERISTICS, HOOTS, PARASITE LOAD

01/02-0920 PARASITIC INFECTIONS, ANGUILLA ROSTRATA, NEMATODES ANGUILLICOLA CRASSUS, INTRODUCED SPECIES, AMERICAN EEL, EEL POPULATION DECLINES

01/02-2637 PARASITIC INFECTIONS, CRYPTOSPORIDIUM PARVUM, DIARRHEAL DISEASE, GIARDIA LAMBLIA, COGNITIVE DEVELOPMENT, PERUVIAN CHILDREN, STUNTING IN INFANCY, CHILDREN'S HEALTH, DEVELOPING COUNTRIES, WATER-BORNE DISEASES

01/02-0652 PARASITIC INFECTIONS, SURVIVAL COSTS, BUMBLEBEES, HOST-PARASITE RELATIONSHIPS, STARVATION, IMMUNE SYSTEM CHALLENGE, EVOLUTIONARY TRADE-OFFS

01/02-0970 PARASITIC INSECTS, GARDEN PESTS, PRAYING MANTIS, APHIDS, HORNETS, BEETLES, INSECTS, MOSQUITOES, TACHINID FLIES, INTEGRATED PEST MANAGEMENT

01/02-0938 PARASITIC ORGANISMS, WITCHES' BROOMS, PHYTOPLASMIC PARASITES, SPRUCE BROOM RUST FUNGI, FIR RUST, MISTLETOES

01/02-0690 PARASITIC PLANTS, PLANT PARASITIC NEMATODES, ROOT HEMIPARASITIC PLANTS, ASYMMETRIC COMPETITION, NEMATODES, HOST GENOTYPES

01/02-0966 PARASITIC TREMATODES, ENVIRONMENTAL TOXINS, LIMB DEFORMITIES, RETINOIDS, CHEMICAL PERTURBATIONS, MECHANICAL PERTURBATIONS, RANA SYLVATICA, WOOD FROG, TREMATODE WORMS, AMPHIBIAN DEFORMITIES, FROG DEVELOPMENT

01/02-1241 PARASITIC WORMS, MANURE WORMS, COMPOST PRODUCTION, VERMICOMPOST, SALMONELLA, FECAL COLIFORM BACTERIA, SEWAGE SLUDGE TREATMENT, SOIL MICROBES, PLANT HORMONES, HUMATES

01/02-1222 PARASITISM, BITTERLING FISH, FRESHWATER MUSSELS, OXYGEN AVAILABILITY, FLOW VELOCITY, FISH REPRODUCTION, MUSSEL HOSTS, OVIPOSITION CHOICE

01/02-1599 PARASITISM, PARASITOIDS, AGRICULTURAL PESTS, LEAF-FEEDING CATERPILLARS, BIOLOGICAL CONTROL AGENTS, NONNATIVE SPECIES

01/02-1569 PARASITOIDS, AGRICULTURAL PESTS, PEST CONTROL, INSECT HOSTS, LARVAL PARASITES

01/02-1599 PARASITOIDS, BIOLOGICAL CONTROL AGENTS, AGRICULTURAL PESTS, LEAF-FEEDING CATERPILLARS, PARASITISM, NONNATIVE SPECIES

01/02-1840 PARASITOIDS, CATERPILLAR PREDATORS, DEFENSE MECHANISMS, INSECT BEHAVIOR

01/02-0059 PARASITOID WASPS, PROOVIGENIC WASPS, SYNOVIGENIC WASPS, WASP REPRODUCTION, INSECT REPRODUCTIVE STRATEGIES, EGG LOAD DETERMINANTS, STOCHASTICITY

01/02-0300 PARASITOLOGY, AFRICAN SLEEPING SICKNESS, CHAGAS DISEASE, ELEPHANTIASIS, TSETSE FLIES, MALARIA, ENTOMOLOGY, TROPICAL DISEASES, INSECT-BORNE DISEASES

01/02-0804 PARASPINAL MYOFASCIAL PAIN, TRIGGER POINTS, ACETYLCHOLINE, FOOD AND DRUG ADMINISTRATION (FDA), BOTULINUM TOXIN A (BTXA), CLOSTRIDIUM BOTULINUM, NEUROTOXIN, CRANIOFACIAL PAIN, MYOFASCIAL PAIN SYNDROME (MPS), PAIN MANAGEMENT

01/02-1421 PARASYMPATHETIC NERVOUS SYSTEM, FAINTING, SYMPATHETIC NERVOUS SYSTEM, SYNCOPE, VASOVAGAL CONDITION, VAGUS NERVE, VASODEPRESSOR CONDITION, POSTURAL TACHYCARDIA, BLOOD PRESSURE, ELECTROCARDIOGRAM (EKG), CLEVELAND CLINIC

01/02-1158 PARATHYROID HORMONE, THYROID-STIMULATING HORMONE (TSH), OSTEOPOROSIS, HYPERTHYROIDISM, ESTROGEN

01/02-0823 PARATHYROID HORMONE-RELATED PROTEIN, CANCER METASTASIS, METALLOPROTEINASES, BREAST CANCER, PAGET/STEPHEN, EWING/JAMES, CANCER/BREAST

01/02-1030 PARENTAL FITNESS, SEXUALLY SELECTED TRAITS, NATURAL SELECTION, EVOLUTIONARY INFLUENCES, MATING SUCCESS, MALE PHENOTYPES

01/02-0023 PARENTAL INVESTMENT THEORY, BIRD BEHAVIOR, RENESTING POTENTIAL, ANIMAL SURVIVAL, PREDATION, NEST DEFENSE, LONG-EARED OWL, ASIO OTUS, OWL REPRODUCTION

01/02-1560 PARENTAL QUALITY, TERRITORIAL QUALITY, REPRODUCTIVE SUCCESS, PASSERINE BIRDS, BIRD BEHAVIOR, BLUE TIT, PARUS CAERULEUS, BREEDING SUCCESS

01/02-2419 PARKINSON'S DISEASE, NEUROLOGICAL DISORDERS, ALZHEIMER'S DISEASE, BRAIN INJURY, STEM CELL RESEARCH, CELL REPLACEMENT, GENETICS

01/02-2012 PARKINSON'S DISEASE, NEUROMUSCULOSKELETAL INTERACTIONS, MUSCLE-BONE RELATIONSHIPS, MEASURING GRIP STRENGTH

01/02-0877 PARKINSON'S DISEASE, EMBRYONIC STEM CELLS, ADULT STEM CELLS, STEM CELL RESEARCH, DIABETES, REGENERATIVE MEDICINE

01/02-1504 PARKINSON'S DISEASE, BRAIN PACEMAKERS, EPILEPSY, OBSESSIVE-COMPULSIVE DISORDER, SEVERE DEPRESSION, TREMORS, SEVERE BRAIN INJURIES, EATING DISORDERS

01/02-1139 PARKINSON'S DISEASE, EMBRYONIC DOPAMINE NEURONS, TRANSPLANTATION, SHAM SURGERY

01/02-1499 PARKINSON'S DISEASE, BOVINE SPONGIFORM ENCEPHALOPATHY (BSE), PRION DISEASES, ALZHEIMER'S DISEASE, VARIANT CREUTZFELDT-JAKOB DISEASE (VCJD), DIABETES, CYSTIC FIBROSIS, MOTOR NEURON DISEASE, PROTEIN FOLDING, PLAQUES, BETA SHEETS

01/02-0188 PARKINSON'S DISEASE, DOPAMINE, NEUROLOGICAL DISORDERS, FETAL NERVE TISSUE TRANSPLANT, LEVODOPA, PALLIDOTOMY

01/02-2331 PARKINSON'S DISEASE, DOPAMINE NEURONS, INTRASTRIATAL GRAFTS, MESENCEPHALIC TISSUE, FETAL TISSUE, XENOGRAFTS, STEM CELLS, CELL REPLACEMENT STRATEGIES

01/02-1404 PARKINSON'S DISEASE, ANOSMIA, HYPOSMIA, NASAL POLYPS, NASAL INFLAMMATION, ALZHEIMER'S DISEASE, SENSE OF SMELL, DOPAMINE, INFECTION, LOSS OF SENSE OF SMELL

01/02-1090 PARKINSON'S DISEASE, PRIONS, INFECTIOUS PROTEINS, CRUETZFELDT-JAKOB DISEASE, ALZHEIMER'S DISEASE, NEURODEGENERATIVE DISEASES

01/02-0511 PARKINSON'S DISEASE, STEM CELL RESEARCH, TISSUE TRANSPLANTS, DOPAMINE, SUBSTANTIA NIGRA

01/02-1027 PARKINSON'S DISEASE PATHOGENESIS, NEURODEGENERATIVE DISORDERS, UBIQUITINATION, MUTANT PARKIN PROTEIN, INHERITED PD, ALPHA-SYNUCLEIN, AUTOSOMAL RECESSIVE PD, PROTEIN ACCUMULATION, GENE MUTATIONS

01/02-1394 PARKINSON'S DISEASE TREATMENT, CENTRAL NERVOUS SYSTEM, BRAIN FUNCTION, NEUROLOGICAL DISORDERS, SUBSTANIA NIGRA, DOPAMINE, DENDRODENDRITIC AUTOINHIBITION

01/02-0520 PAROXETINE, MALIGNANT MELANOMA, MAJOR DEPRESSION, INTERFERON ALPHA

01/02-2137 PARROT BEHAVIOR, PLUMAGE FLUORESCENCE, SEXUAL SIGNALING, FLUORESCENCE IN BIRDS, MATE CHOICE, BUDGERIGAR PARROTS, ANIMAL BEHAVIOR, SOCIAL SIGNALING, MELOPSITTACUS UNDULATUS

01/02-1579 PARROT CONSERVATION, CONSERVATION INITIATIVES, WAX PALM, CAROLINA PARAKEET, YELLOW-EARED PARROTS, BIRD BEHAVIOR

01/02-2229 PARROT HABITAT, CARIBBEAN ECOSYSTEM BALANCE, PUERTO RICAN PARROT, LUGUILLO EXPERIMENTAL FOREST, SYLVACULTURE, MONTANE RAINFOREST, COLORADO RAINFOREST, TREE THINNING, FOREST MANAGEMENT

01/02-0971 PARROTS, DEFORESTATION, CONSERVATION, MEXICO, THICK-BILLED PARROTS

01/02-2519 PARTHENOGENESIS, STEM CELL SOURCES, EMBRYOLOGY, BLASTOCYST, CELL DIFFERENTIATION, PRIMATE STEM CELLS

01/02-2144 PARTHENOGENESIS, ASEXUAL REPRODUCTION, REPRODUCTIVE MODES, APHIDS, SEXUAL REPRODUCTION, BENEFITS VERSUS COSTS OF SEX, EVOLUTION OF SEX

01/02-0729 PARTHENOGENESIS, DIPLOID STATE, FALSE SPIDER MITES, BREVIPALPUS PHOENICIS, FLUORESCENCE MICROSCOPY, HAPLOID STATE, FEMINIZATION, BACTERIAL ENDOSYMBIONTS, WOLBACHIA

01/02-1946 PARTHENOGENESIS, THERAPEUTIC CLONING, HUMAN EMBRYOS, STEM CELL THERAPY, CLONING

01/02-1976 PARTHENOGENESIS, IMPRINTING, STEM CELL SOURCES, ASEXUAL REPRODUCTION, EMBRYONIC STEM CELLS

01/02-2094 PARTICLE-BORNE PATHOGENS, ALVEOLI, BRONCHIAL TUBES, PARTICLE INHALATION, LUNG DISEASE, INHALATION ANTHRAX, GERM WARFARE

01/02-2094 PARTICLE INHALATION, ALVEOLI, BRONCHIAL TUBES, INHALATION ANTHRAX, LUNG DISEASE, PARTICLE-BORNE PATHOGENS, GERM WARFARE

01/02-1480 PARTICULATE MATTER, AIR POLLUTION, AEROSOL AIR POLLUTION, RESPIRATORY DISORDERS AND PARTICULATE MATTER, DOSIMETRY AND AIR POLLUTION IMPACT, PUBLIC HEALTH ISSUES, INTEGRATED EXPOSURE AND DOSE MODELING

01/02-1560 PARUS CAERULEUS, TERRITORIAL QUALITY, REPRODUCTIVE SUCCESS, PASSERINE BIRDS, BIRD BEHAVIOR, PARENTAL QUALITY, BLUE TIT, BREEDING SUCCESS

01/02-1540 PARVUS MAJOR, APOSEMATIC COLORATION, CRYPTIC INSECTS, EVOLUTIONARY INFLUENCES, PREDATOR-PREY INTERACTIONS, COST-BENEFIT EQUATION, WARNING SIGNALS, GREAT TIT, GROUP DYNAMICS, NOVEL WORLD EXPERIMENTS, PREY DETECTABILITY

01/02-1560 PASSERINE BIRDS, TERRITORIAL QUALITY, REPRODUCTIVE SUCCESS, BLUE TIT, BIRD BEHAVIOR, PARENTAL QUALITY, PARUS CAERULEUS, BREEDING SUCCESS

01/02-2154 PASSERINE BIRDS, HATCHING ORDER, NATURAL SELECTION, SEX MANIPULATION, HOUSE FINCH, BIRD REPRODUCTIVE STRATEGIES, REPRODUCTIVE SUCCESS, TARSUS SIZE, GROWTH RATES

Keyword Index

01/02-0025 PASSERINE BIRDS, FEATHER MITES, PLUMAGE DICHROMATISM, BIRD FITNESS, PARASITE LOAD, HAMILTON-ZUK HYPOTHESIS, HOST-PARASITE INTERACTIONS, MITE TRANSMISSION

01/02-1114 PASSIVE IMMUNITY, VIRAL PROPHYLAXIS, RIBAVIRIN, PALIVIZUMAB, MONOCLONAL ANTIBODY THERAPY, RESPIRATORY SYNCYTIAL VIRUS (RSV) INFECTION, POLYCLONAL ANTIBODY THERAPY, INFANT RESPIRATORY AILMENTS

01/02-2616 PASSIVE IMMUNITY, ANTI-ANTHRAX THERAPIES, BACILLUS ANTHRACIS, MONOCLONAL ANTIBODIES, COUNTERING ANTHRAX INFECTION, IMMUNE PLASMA

01/02-2696 PASSIVE IMMUNIZATION AGENTS, HUMAN IMMUNOGLOBULIN, ANTHRAX PREVENTION, BIOTERRORISM, ANTIBODIES, IMMUNIZATION, BIOLOGICAL AGENT PREVENTION, VACCINES, ANTIBODY-BASED ANTHRAX IMMUNIZATIONS

01/02-1440 PASSIVE SMOKING, CARDIAC DISEASE, CORONARY FLOW VELOCITY RESERVE (CFVR), TRANSTHORACIC DOPPLER ECHOCARDIOGRAPHY (TTDE), ENDOTHELIAL FUNCTION, NONSMOKERS, ADENOSINE TRIPHOSPHATE

01/02-1497 PASTEURIZATION, RAW MILK, LACTOSE, LACTIC ACID, CASEIN, FRENCH NATIONAL INSTITUTE FOR AGRONOMIC RESEARCH, CHEESE, FOOD AND DRUG ADMINISTRATION (FDA), CODEX ALIMENTARIUS, PASTEUR/LOUIS

01/02-1208 PASTEUR/LOUIS, VACCINATION, POTASSIUM DICHROMATE, TARTRATES, BACTERIA, RABIES

01/02-1497 PASTEUR/LOUIS, RAW MILK, LACTOSE, LACTIC ACID, CASEIN, FRENCH NATIONAL INSTITUTE FOR AGRONOMIC RESEARCH, PASTEURIZATION, FOOD AND DRUG ADMINISTRATION (FDA), CODEX ALIMENTARIUS, CHEESE

01/02-2038 PASTEUR/LOUIS, BIOLOGICAL-WARFARE AGENTS, BACILLUS ANTHRACIS, ANTHRAX

01/02-2701 PASTEUR/LOUIS, ANTHRAX, CHOLERA, TUBERCULOSIS, VACCINATION

01/02-1290 PASTURE GRASS, VEGETATION, SEMIVOLATILE ORGANIC CHEMICAL (SOC), POLYCYCLIC AROMATIC HYDROCARBON (PAH), CONTAMINANTS, AIR-PLANT TRANSFER

01/02-1289 PASTURE LANDS, SEWAGE SLUDGE, ATMOSPHERIC DEPOSITION, POLYCYCLIC AROMATIC HYDROCARBON (PAH), AGRICULTURE, SEMIVOLATILE ORGANIC CONTAMINANTS (SOC)

01/02-1588 PASTURES, TREES, CONTINUOUS FORESTS, REPRODUCTIVE ISOLATION, LANDSCAPE FRAGMENTATION, ENTEROLOBIUM CYCLOCARPUM, SEEDLINGS, POLLEN DEPOSITION

01/02-0990 PATAGONIA, ULTRAVIOLET (UV) RADIATION, OZONE HOLE, CYCLOBUTANE PYRIMIDINE DIMERS, GENETIC CHANGE, GLOBAL WARMING, MACROALGAE

01/02-1922 PATCH HABITAT INTERFACES, PREDATOR-PREY INTERACTIONS, EDGE HABITATS, CONSERVATION, CRITICAL PATCH SIZE, GENERALIST PREDATORS, HABITAT FRAGMENTATION

01/02-0685 PATCHINESS, STREAM ECOSYSTEMS, ECOLOGICAL DISTURBANCES, PULSE, PRESS, RESISTANCE OF BIOTA, STREAM BIOTA, DISTURBANCE RESPONSE, REFUGIA, BIOTIC DIVERSITY

01/02-0309 PATENTING OF LIVING THINGS, GERMPLASM, PLANT VARIETY OWNERSHIP, PROPERTY RIGHTS, TRADE-RELATED ASPECTS OF INTELLECTUAL PROPERTY RIGHTS (TRIPS), CONSULTATIVE GROUP ON INTERNATIONAL AGRICULTURAL RESEARCH (CGIAR), SUI GENERIS AGREEMENTS, BREEDERS' RIGHTS, PLANT COLLECTING, BIODIVERSITY THREATS

01/02-0049 PATERNAL BEHAVIOR, BEHAVIORAL INFLUENCES, ANIMAL BEHAVIOR, FATHERHOOD, HORMONAL CHANGES, MATERNAL BEHAVIOR, PREGNANCY HORMONES, MAMMALIAN FATHERS, SEXUAL BEHAVIOR

01/02-1045 PATERNAL GENOTYPE, TESTOSTERONE LEVELS, OFFSPRING SEX RATIO, HUMAN LEUKOCYTE ANTIGEN (HLA), SEX DETERMINATION, GENETIC MODELS

01/02-0012 PATERNITY, PROMISCUITY, BIRD REPRODUCTION, MATING BEHAVIOR, GENE SELECTION, MONOGAMY, DEOXYRIBONUCLEIC ACID (DNA), EXTRA-PAIR COPULATIONS, PURPLE MARTIN, EVOLUTIONARY ADAPTATIONS

01/02-2153 PATHOGEN CONTAMINATION, FOOD SANITATION, OXIDIZING ELECTROLYZED (EO) WATER, ACIDIFIED CHLORINATED WATER, LISTERIA MONOCYTOGENES, ESCHERICHIA COLI O157:H7, DECONTAMINATED FRESH PRODUCE, BACTERIAL INFECTIOUS, LETTUCE QUALITY

01/02-0726 PATHOGEN-DERIVED RESISTANCE (PDR), RIBONUCLEIC ACID (RNA) SILENCING, PLANT DEFENSE MECHANISMS, GENE SILENCING, VIRAL TRANSGENES

01/02-2715 PATHOGEN DETECTORS, BIOSURVEILLANCE TOOLS, DATA MINING, EMERGENCY RESPONSE, BIOLOGICAL WARFARE

01/02-0727 PATHOGENESIS, BACTERIAL PATHOGENS, CELL SURVEILLANCE MECHANISMS, PLANT DEFENSE MECHANISMS

01/02-1367 PATHOGENESIS FACTORS, INFECTION MECHANISMS, BACTERIAL INVASION, PROTEIN SECRETION, HOST-PARASITE INTERACTION, IMMUNE RESPONSE, SUPRAMOLECULAR COMPLEX, EXTRACELLULAR ENVIRONMENT

01/02-1047 PATHOGENESIS OF PNEUMOCOCCI, PNEUMOCOCCAL VIRULENCE ANTIGENS, PROTEIN STRUCTURE, ANTIBIOTIC RESISTANCE, STREPTOCOCCUS PNEUMONIAE, BACTERIAL INFECTIONS, GRAM-POSITIVE BACTERIA

01/02-1541 PATHOGEN EVOLUTION, GENOME SEQUENCING, BLACK DEATH, VIRULENCE GENE ACQUISITION, PLAGUE YERSINIA PESTIS, ANTIBIOTIC RESISTANT STRAINS

01/02-2274 PATHOGEN-HOST INTERACTION, PROTEOMICS, ANTIBODY PRODUCTION, IMMUNITY INHIBITION, POLYMORPHONUCLEAR LEUKOCYTE (PMN), GROUP A STREPTOCOCCUS (GAS), BACTERIAL INFECTIONS, STREPTOCOCCUS, OPSONOPHAGOCYTOSIS

01/02-1862 PATHOGENIC BACTERIA, ESCHERICHIA COLI, THERMAL FOOD PROCESSING, BACTERIAL INDICATORS OF FOOD SAFETY, SALMONELLA BACTERIA, FOOD-BORNE ILLNESSES, HEAT RESISTANCE, MEAT CONTAMINATION

01/02-0428 PATHOGENIC BACTERIA, COMMENSAL BACTERIA, ESCHERICHIA COLI, VIRULENCE ACQUISITION, GENE MUTATIONS, CHROMOSOMAL MODIFICATIONS

01/02-0594 PATHOGENIC FUNGI, INVASIVE EXOTIC PLANTS, UNITED STATES DEPARTMENT OF AGRICULTURE (USDA), PHYTOSANITARY REGULATIONS, WORLD TRADE ORGANIZATION (WTO), AGREEMENT ON THE APPLICATION OF SANITARY AND PHYTOSANITARY MEASURES (SPS), INTERNATIONAL PLANT PROTECTION CONVENTION (IPPC), EXOTIC PLANTS, NONNATIVE PLANTS

01/02-1868 PATHOGENIC GENE ISLANDS, EVOLUTIONARY PATHWAYS, ESCHERICHIA COLI, PLASMID-ENCODED GENES, GENE RECOMBINATION, LOCUS OF ENTEROCYTE EFFACEMENT (LEE), HORIZONTAL GENE TRANSFER

01/02-2498 PATHOGENIC MICROORGANISM INTRODUCTIONS, BIOLOGICAL ATTACKS, BIOTERRORISM, POPULATION DYNAMICS, RISK OF DELIBERATE CROP INFECTION

01/02-2275 PATHOGENIC PROTEINS, APOPTOSIS, INFLUENZA A VIRUS, PROTEIN IDENTIFICATION, CELL DEATH

01/02-1315 PATHOGEN INTERNALIZATION, MACROPHAGES, T LYMPHOCYTES, B LYMPHOCYTES, IMMUNE SYSTEM RESPONSES, PATHOGEN RESISTANCE, INFECTIOUS DISEASES

01/02-1648 PATHOGEN MIMICRY, BACTERIAL EVOLUTION, VIRULENCE FACTORS, HORIZONTAL TRANSFER, CONVERGENT EVOLUTION, PROTEIN IMITATION

01/02-1548 PATHOGEN POLLUTION, PAPILLOMAVIRUS, MANATEES, DOLPHINS, EPIZOOTICS, ENDANGERED MAMMALS, INFECTIOUS DISEASES, MARINE ANIMALS

01/02-1315 PATHOGEN RESISTANCE, MACROPHAGES, T LYMPHOCYTES, B LYMPHOCYTES, PATHOGEN INTERNALIZATION, IMMUNE SYSTEM RESPONSES, INFECTIOUS DISEASES

01/02-0732 PATHOGEN RESISTANCE, PLANT PATHOGENS, R PROTEINS, BIOTROPHIC PLANT PATHOGENS, GENE ACTIVATION, NUCLEOTIDE-BINDING SITES, LEUCINE-RICH REPEAT (LRR) PROTEINS

01/02-0365 PATHOGENS, INFECTIOUS CYCLE, TYPE III SECRETION (TTS) PATHWAYS, BACTERIAL INFECTIONS, CHLAMYDIA

01/02-0046 PATHOGENS, BACTERIAL MOTILITY, PSEUDOMONOS AERUGINOSA, SWARMING, MOTILITY STRATEGIES, NITROGEN, INFECTIOUS ORGANISMS, CELL SIGNALING

01/02-2401 PATHOGENS, BACILLUS ANTHRACIS, ANTHRAX, GENOMICS, PUBLIC HEALTH, INFECTIOUS DISEASES, MICROORGANISMS, BIOTERRORISM, THERAPEUTICS, VACCINE DEVELOPMENT

01/02-1453 PATHOGENS, VIRUSES, PARASITES, FUNGI, BACTERIA, VACCINES, SMALLPOX ERADICATION, INFLUENZA, ALZHEIMER'S DISEASE, HUMAN IMMUNODEFICIENCY VIRUS-1 (HIV-1)

01/02-0047 PATHOGENS, HOST-PARASITE RELATIONSHIPS, BACTERIAL INFECTIONS, NITROGEN-FIXING BACTERIA, RHIZOBIUM, ESCHERICHIA COLI, VIRULENCE FACTORS, LEISHMANIA, PARASITES, SYMBIOSIS, GENE MUTATIONS

01/02-1882 PATHOGENS, QUARANTINE, GERMPLASM, CROP CULTIVARS, INSECTS, PLANT TISSUE CULTURES, TISSUE-CULTURED PLANT GERMPLASM

01/02-2395 PATHOGENS IN FOOD, WORLD HEALTH ORGANIZATION (WHO), FOOD CONTAMINATION, PUBLIC HEALTH, GLOBAL DISEASE TRANSMISSION

01/02-2179 PATHOGEN VIRULENCE, LEGIONNAIRES' DISEASE, BACTERIAL INFECTIONS, GUANINE NUCLEOTIDE EXCHANGE FACTOR, LEGIONELLA PNEUMOPHILA, HUMAN PATHOGENS

01/02-0828 PATHOLOGICAL GAMBLERS, GAMBLING ADDICTION, ADDICTIONS, ATHLETES, CODE OF CONDUCT

01/02-1521 PATHOLOGY, ENTOMOLOGY, FORENSIC ECOLOGY, BOTANY, CRIME SCENE REPLICATION, POSTMORTEM EVIDENCE, TIME MARKERS, CORPSE DECOMPOSITION

01/02-2280 PATHOPHYSIOLOGY, VIRAL INFECTION PATHWAY, ADENO-ASSOCIATED VIRUS (AAV), SINGLE MOLECULE IMAGING

01/02-2639 PATHOPHYSIOLOGY OF HEART FAILURE, BETA-BLOCKER THERAPY, DRUG GUIDELINES, HEART FAILURE TREATMENTS, ADRENERGIC NERVOUS SYSTEM, CARDIOVASCULAR DISEASE

01/02-1491 PATIENT AUTONOMY, HEALTHCARE COSTS, OVER-THE-COUNTER DRUGS, FOOD AND DRUG ADMINISTRATION (FDA), DRUG AVAILABILITY IN THE UNITED STATES, DRUG PRESCRIPTIONS

01/02-0257 PATIENT CARE, TEACHING HOSPITALS, MEDICAL EDUCATION, CARDIOVASCULAR DISEASE, HEART ATTACK TREATMENTS, REPERFUSION THERAPY, ANGIOTENSIN-CONVERTING ENZYME (ACE) INHIBITORS

01/02-2626 PATIENT COMPLIANCE, COLORECTAL TUMORS, DEOXYRIBONUCLEIC ACID (DNA), DIGITAL PROTEIN TRUNCATION, CANCER DETECTION, DIAGNOSTIC MARKER, ADEMATOUS POLYPOSIS COLI (APC), POLYMERASE CHAIN REACTION (PCR), GENE MUTATIONS

01/02-0600 PATIENTS, MEDICAL SCIENCE, NEUROLOGY, MEDICAL TECHNOLOGY, DIAGNOSTIC TECHNOLOGY, COMPUTED TOMOGRAPHY (CT), MAGNETIC RESONANCE IMAGING (MRI), BIOLOGICAL SCIENCE, DOCTORS, ETHICS

01/02-1510 PATIENTS, MEDICAL EMERGENCIES, HOSPITALS, ACUTE CARE HOSPITALS, MORTALITY

01/02-1210 PATIENT SAFETY MONITORING, CLINICAL RESEARCH TRIALS, FOOD AND DRUG ADMINISTRATION (FDA), INVESTIGATIONAL REVIEW BOARDS (TRB), RESEARCH INDUSTRY REGULATIONS, INFORMED PATIENT CONSENT, SAFETY MONITORING, PHARMACEUTICAL INDUSTRY

01/02-1461 PATTERNING GENES, HAIR FOLLICLES, DIHYDROTESTOSTERONE (DHT), TESTOSTERONE, SONIC HEDGEHOG GENE, BALDNESS, ANTISENSE MOLECULES, MALE PATTERN BALDNESS

01/02-0688 PATTERNS OF DIVERSITY, ECOLOGICAL SYSTEMS, COMMUNITY DIVERSITY, GENERAL THEORY OF BIODIVERSITY, ORGANIZATIONAL UNITS OF ECOLOGICAL SYSTEMS, ABUNDANCE DISTRIBUTION

01/02-0709 PATTERSON CREEK, UNIONIDAE BIVALVES, BIVALVES, LIMNOLOGY, FRESHWATER ECOSYSTEMS, WATER QUALITY

01/02-2703 PAULING/LINUS, CRICK/FRANCIS, DOUBLE HELIX, DEOXYRIBONUCLEIC ACID (DNA), WATSON/JAMES, RIBONUCLEIC ACID (RNA)

01/02-0529 PAXIL, BREAST CANCER, ESTROGEN, ANTIDEPRESSANTS, SELECTIVE SEROTONIN REUPTAKE INHIBITOR (SSRI), HOT FLASHES, HORMONE REPLACEMENT THERAPY (HRT), PROZAC, ZOLOFT, CANCER/BREAST

01/02-0000 PCB–SEE POLYCHLORINATED BIPHENYL

01/02-0000 PCR–SEE POLYMERASE CHAIN REACTION

01/02-1393 PDZ-BINDING DOMAIN, SIGNAL TRANSDUCTION, INTRACELLULAR SIGNALING, EPITHELIAL SODIUM CHANNEL (ENAC), CYSTIC FIBROSIS

01/02-1271 PEACE PARKS, KGALAGADI TRANSFRONTIER PARK, UNIFYING AFRICA'S WILDLIFE, TRANSFRONTIER PARKS, AFRICA'S IRON CURTAIN

01/02-0643 PEACHES, COMMERCIAL FRUIT TREE INDUSTRY, GERMPLASM PRESERVATION, NATIVE PRUNUS SPECIES, PRUNUS, PLUM CULTIVARS, GENETIC MATERIAL, FRUIT TREE BREEDING PROGRAMS

01/02-0918 PEACH TREE CULTIVATION, TREE NITROGEN UPTAKE, FRUIT YIELD, FERTILIZATION TIMING, HORTICULTURE, NUTRIENT STORAGE, NITROGEN METABOLISM, PRUNUS PERSICA

01/02-1680 PEACOCKS, RISK TAKING, ANTELOPES, STOT, ANIMAL BEHAVIOR, ALTRUISM, SEXUAL SELECTION, NATURAL SELECTION, EVOLUTIONARY INFLUENCES, HANDICAP PRINCIPLE

01/02-0862 PEANUT ALLERGY, ANAPHYLACTIC FATALITIES, MATERNAL DIET, BREAST MILK, LACTATION, FOOD ALLERGIES

01/02-0557 PEANUT ALLERGY, ANAPHYLAXIS, EPINEPHRINE, NUT AVOIDANCE, ANTIHISTAMINES, ALLERGY TREATMENT

01/02-1767 PEANUTS, ANAPHYLAXIS, ALLERGIC REACTIONS, IMMUNOGLOBULIN E (IGE), POLLEN, BIOTECHNOLOGY, HISTAMINES, PLANT SEED PROTEINS, HYPOALLERGENIC FOODS, GENETICALLY ENGINEERED CROPS

01/02-0699 PEATLAND, BOGS, FENS, OLIGOTROPHIC, EUTROPHIC, OMBROTROPHIC, MINEROTROPHIC, SPHAGNUM, MAINE WETLAND INVENTORY (MWI), MAINE PEAT RESOURCE INVENTORY (PRI), EVALUATION OF MAINE PEATLANDS (EMP)

01/02-0653 PECTINS, XYLEM FLOW RATES, SALT CONCENTRATION, PIT MEMBRANES, PLANT HYDRODYNAMICS, WATER FLOW CONTROL

01/02-1681 PEDIATRIC BURNS, BETA BLOCKERS, PROPRANOLOL, HYPERMETABOLIC RESPONSES, BURNS, TRAUMATIC INJURY

01/02-1384 PEDIATRIC CANCER, CHILDHOOD CANCER, CHEMOTHERAPY, RADIOTHERAPY, CARDIOVASCULAR DISEASE, INFERTILITY, CANCER/CHILDHOOD

Keyword Index

01/02-2607 PEDIATRIC CANCER, ANTI-TUMOR DRUGS, TOPOISOMERASE I ENZYMES, HIGH-RISK PEDIATRIC TUMORS, CAMPTOTHECIN ANALOGS, CANCER DRUG TOXICITY, ANTI-CANCER COMPOUNDS

01/02-2628 PEDIATRIC CANCER, CENTRAL NERVOUS SYSTEM TUMORS, EMBRYONAL TUMORS, BRAIN TUMORS, CHILDHOOD DISEASES, TUMOR PROGNOSIS, GENE EXPRESSION CLASSIFICATION SYSTEM, MEDULLOBLASTOMAS

01/02-2660 PEDIATRIC DENTISTRY, DENTAL VISIT FREQUENCY, FLUORIDE TREATMENTS, CHILDREN'S HEALTH

01/02-0549 PEDIATRIC DENTISTRY, CAVITY PREVENTION, ORAL HYGIENE, SODIUM FLUORIDE, DICALCIUM PHOSPHATE DIHYDRATE, DENTRIFICE, CARIES

01/02-1076 PEDIATRIC ILLNESSES, EAR INFECTIONS, PACIFIER USE, INFANTS, OTITIS MEDIA

01/02-0829 PEDIATRIC OBESITY, OBESITY, TYPE 2 DIABETES MELLITUS, CHILDHOOD OBESITY, WEIGHT-LOSS PROGRAMS

01/02-2364 PEDIATRIC SCREENING, NEONATAL SCREENING, TANDEM MASS SPECTROMETRY, MASS SPECTROMETRY, METABOLIC DISORDERS, MEDIUM-CHAIN 3-HYDROXYACYL-COA DEHYDROGENASE DEFICIENCY

01/02-0827 PEDOMETERS, SEDENTARY ADULTS, ACCELEROMETERS, PHYSICAL ACTIVITY LEVELS, SEDENTARISM, FITNESS REGIMES

01/02-2243 PEGYLATED LERIDISTIM, CHIMERIC GROWTH FACTOR AGONIST, CYTOTOXIC THERAPY, CHEMOTHERAPY, NEUTROPHIL RECOVERY, LERIDISTIM

01/02-1059 PEKING MAN, ANTHROPOLOGICAL SITES, PACHYCROCUTA BREVIROSTRIS, HYENAS, EXTINCT CARNIVORES, ZHOUKOUDIAN SITE, CAVE DWELLINGS, FOSSIL RECORD

01/02-0846 PEKING UNIVERSITY, ENDORPHINS, PLACEBO NEEDLE, ACUPUNCTURE, PAIN, QI

01/02-1622 PELAGIC ECOSYSTEMS, COPEPODS, PHYTOPLANKTON BLOOMS NORWEGIAN SEA, FISH CANNIBALISM, CALANUS FINMARCHICUS, ZOOPLANKTON, MARINE ECOSYSTEMS, COPEPODS

01/02-2497 PELAGIC ENERGY PATHWAYS, BENTHIC LAKE ZONES, FOOD WEBS, LIMNOLOGY, LAKE ECOSYSTEMS, INTERACTION OF LAKE COMMUNITIES, DEEP-WATER HABITATS

01/02-2149 PELAGIC ORGANISMS, TRANSPARENT ANIMALS, ADAPTATIONS FOR TRANSPARENCY, PREDATOR-PREY INTERACTIONS, CRYPSIS, CAMOUFLAGE

01/02-1070 PELAGIC ZOOPLANKTON, ECOLOGICAL HISTORY, MICROCRUSTACEAN FOSSILS, PLANKTON, BENTHIC ORGANISMS, PALEOLIMNOLOGY, CLADOCERANS, ANTHROPOGENIC IMPACTS

01/02-0010 PELICANS, HABITAT LOSS, PESTICIDES, FISH FARMING, WILDLIFE POPULATIONS, WATERBIRDS, AMERICAN WHITE PELICAN, CATFISH FARMING, BIRD CONSERVATION

01/02-0548 PELVIC EXAMINATION, BIRTH CONTROL PILLS, CONTRACEPTION, PREGNANCY PREVENTION, HORMONAL CONTRACEPTION, BREAST EXAMINATION, ORAL CONTRACEPTION, PAPANICOLAOU

01/02-1457 PELVIC INFLAMMATORY DISEASE, EMERGENCY DEPARTMENTS (ED), ABDOMINAL COMPLAINTS, BIMANUAL PELVIC EXAMINATIONS, ECTOPIC PREGNANCY, CERVICAL MOTION TENDERNESS, UTERINE SIZE

01/02-2727 PENETRATING AUDITORY BRAINSTEM IMPLANTS, PROFOUND DEAFNESS, AUDITORY BRAINSTEM IMPLANTS (ABI), COCHLEAR IMPLANTS (CI), POSTLINGUAL DEAFNESS, PRELINGUAL DEAFNESS, DEAFNESS, HEARING IMPAIRMENT

01/02-1495 PENFIELD/WILDER, NEUROBIOLOGY, MEMORY, BRAIN, SYNAPSES, DEOXYRIBONUCLEIC ACID (DNA), RECOGNITION PROTEINS, MEMORY

01/02-0056 PENGUIN CHICKS, KING PENGUINS, PENGUIN PARENTING, BIRD BEHAVIOR

01/02-1532 PENGUIN NATURAL HISTORY, ERECT-CRESTED PENGUINS, SOUTH PACIFIC, BREEDING BEHAVIOR, BIRD REPRODUCTION, BIRD COLONIES, SEABIRDS

01/02-0056 PENGUIN PARENTING, KING PENGUINS, PENGUIN CHICKS, BIRD BEHAVIOR

01/02-0291 PENGUIN WADDLING, ANIMAL LOCOMOTION, BIOMECHANICS

01/02-1088 PENICILLIN, SYPHILIS, CONGENITAL SYPHILIS, CENTERS FOR DISEASE CONTROL AND PREVENTION (CDC), NATIONAL SYPHILIS ELIMINATION PLAN, TREPONEMA PALLIDUM

01/02-1363 PENICILLIN, ANTIBIOTICS, PNEUMOCOCCAL INFECTIONS, AMOXICILLIN, PNEUMONIA, OTITIS MEDIA, MENINGITIS, BACTEREMIA

01/02-2611 PENICILLIN V, TONSILLITIS, RESPIRATORY TRACT INFECTIONS, TELITHROMYCIN, PHARYNGITIS, GROUP A BETA-HEMOLYTIC STREPTOCCI (GABHS), KETOLIDE

01/02-1431 PENILE IMPLANTS, SILDENAFIL, VIAGRA, NITRIC OXIDE, SEXUAL DYSFUNCTION, ESTROGEN, TESTOSTERONE

01/02-1437 PENIS, SEX THERAPISTS, VIAGRA, AMERICAN FOUNDATION FOR UROLOGIC DISEASE, DESIRE DISORDER, AROUSAL DISORDER, ORGASMIC DISORDER, FEMALE SEXUAL DYSFUNCTION (FSD), LABIA, CLITORIS, VAGINA

01/02-2432 PENTAPEPTIDES, PHOSPHORYLATION, PEPTIDE CATALYSTS, KINASE MIMIC, COMPLEX MOLECULE, MOLECULAR SYNTHESIS

01/02-0875 PEOPLE FOR THE ETHICAL TREATMENT OF ANIMALS (PETA), TRANSGENIC ANIMALS, NONALLERGENIC CATS, GENETICALLY ENGINEERED PETS, DOG-WOLF HYBRIDS, PETS, CLONED PETS

01/02-1573 PEPPERMINT, SPROUTING INHIBITORS, NATURAL AROMA CHEMICALS, WEIGHT LOSS, CHEMICAL AGENTS, POTATO CROPS, OILS, CARAWAY, DILL SEED

01/02-2299 PEPTIC-ULCER DISEASE, NONSTEROIDAL ANTIINFLAMMATORY DRUG (NSAID), HELICOBACTER PYLORI, INFECTION, RISK FACTORS

01/02-2298 PEPTIC ULCERS, NONSTEROIDAL ANTIINFLAMMATORY DRUG (NSAID), ULCER DISEASE, HELICOBACTER PYLORI, ERADICATION, DYSPEPSIA

01/02-0501 PEPTIC ULCERS, TEETH, GASTRIC ACID, GASTRITIS, DENTAL EROSION, ANOREXIA NERVOSA, TOOTH ENAMEL, GAS CHLORINATION, SWIMMING POOLS, HYDROCHLORIC ACID, PH LEVELS

01/02-0190 PEPTIDE ANTIGENS, IMMUNOTHERAPY, IMMUNE RESPONSE, COLORECTAL CANCER, HUMAN MONOCLONAL ANTIBODIES, HUMAN MONOCLONAL ANTIBODY SK-1 (HUMAB SK-1), CANCER THERAPY, CANCER/COLORECTAL

01/02-2432 PEPTIDE CATALYSTS, PHOSPHORYLATION, COMPLEX MOLECULE, KINASE MIMIC, PENTAPEPTIDES, MOLECULAR SYNTHESIS

01/02-1371 PEPTIDE CHAINS, BACTERIAL INFECTIONS, FOOD AND DRUG ADMINISTRATION (FDA), GENOMICS, VANCOMYCIM, ANTIBIOTIC-RESISTANT BACTERIA, PHARMACEUTICALS, WHOLE-CELL SCREENING, MOLECULAR-LEVEL ASSAYS

01/02-0751 PEPTIDE LIGATION, OLIGOSACCHARIDES, GLYCOPEPTIDES, CARBOHYDRATE SYNTHESIS, SACCHARIDES

01/02-0324 PEPTIDES, PLANKTONIC LARVAE, BARNACLES, OYSTERS, SHELLFISH BEDS, SIGNAL MOLECULES, SETTLEMENT RESPONSES

01/02-0362 PEPTIDE SIGNALING, HEADY GENE, HEAD FORMATION, LOWER METAZOANS, HYDRA, BODY DEVELOPMENT, DEVELOPMENTAL PATHWAYS

01/02-1722 PEPTIDYL TRANSFERASE, DRUG-RESISTANT BACTERIA, 50S RIBOSOMAL SUBUNIT, DEINOCOCCUS RADIODURANS, ANTIBIOTIC RESISTANCE, EUBACTERIA STRUCTURE, HIGH-RESOLUTION CRYSTALLOGRAPHIC STRUCTURE OF BACTERIA, MOLECULAR MECHANISMS, ANTIBIOTIC COMPLEXES

01/02-1400 PEPTOIDS, PREMATURE INFANTS, LUNG SURFACTANT REPLACEMENT, RESPIRATORY DISTRESS SYNDROME (RDS), PULMONARY DISORDERS

01/02-1887 PERACETIC ACID, PLANKTONIC CELL GROWTH, FLUOROQUINOLONE, OFLOXACIN, TOBRAMYCIN, CARBENICILLIN, BIOFILMS, ANTIMICROBIAL RESISTANCE, PSEUDOMONAS AERUGINOSA, BACTERIAL GROWTH PHASES, AMINOGLYCOSIDE

01/02-1807 PERCEIVED ATTRACTIVENESS, FACIAL ATTRACTIVENESS, BEHAVIORAL PSYCHOLOGY, COGNITIVE PROCESSES, SOCIAL CUES, VENTRAL STRIATUM, EYE CONTACT

01/02-0292 PERCEPTION, VISION RESEARCH, CHANGE BLINDNESS, PSYCHOLOGY, SACCADES, RETINAS, COHERENCE THEORY, INATTENTIONAL BLINDNESS, COGNITIVE ERROR, FALSE MEMORY

01/02-0156 PERCEPTION, IMAGE RECALL, NEUROPHYSIOLOGY, SENSATION, VISUAL IMAGING, NEURONAL FIRING PATTERNS

01/02-1485 PERCEPTION, SENSES, SENSORY PERCEPTIONS, TASTE, TOUCH, SMELL, SIGHT, HEARING

01/02-0152 PERCEPTION, LATERAL INTRAPARIETAL CORTEX (LIP), COGNITIVE BEHAVIORS, DECISION MAKING NEUROLOGY, BRAIN FUNCTIONS, FRONTAL LOBE

01/02-0165 PERCEPTION, NEURONAL SYNCHRONIZATION, VISUAL ATTENTION, SENSATION, OSCILLATORY MODULATION, GAMMA-FREQUENCY SYNCHRONIZATION

01/02-1513 PERCEPTION, FUSIFORM GYRUS, LEARNED FACE RECOGNITION, INNATE FACE RECOGNITION, PROSOPAGNOSIA, FACE RECOGNITION, NEWBORN'S BRAIN RESPONSE, OBJECT RECOGNITION, NEURAL FRAMEWORK

01/02-0286 PERCEPTION, AUDITORY PERCEPTION, VISUAL PERCEPTION, ILLUSIONS, SIGHT AND SOUND

01/02-2631 PERCEPTION OF DISTANCE, INTEGRATION OF VISION AND TOUCH, MAXIMUM-LIKELIHOOD ESTIMATE (MLE), TOUCH, HAPTIC STIMULI, VISUAL STIMULI, COGNITIVE FUNCTIONS

01/02-0761 PERCEPTUAL ENCODING, MEMORY MAINTENANCE, WORKING MEMORY, CHOLINERGIC ENHANCEMENT, NEURAL PROCESSING, PHYSOSTIGMINE, BRAIN CHEMISTRY

01/02-0406 PERCH, LIPOPHILIC SUBSTANCES, AQUATIC FOOD CHAINS, BIOMAGNIFICATION, ORGANOCHLORINE SUBSTANCES (OCS), TROPHIC POSITION, BIOACCUMULATION

01/02-1238 PERCHING BIRDS, RAPTORS, SANDERLINGS, WATERFOWL, BIRD LEGS, WOODPECKERS, HUMMINGBIRDS, FEET ADAPTATIONS

01/02-2091 PERCUTANEOUS NEPHROURETEROLITHOTOMY, LITHOTRIPSY, KIDNEY STONES, URETEROSCOPE, DEHYDRATION

01/02-0518 PERCUTANEOUS TRANSLUMINAL CORONARY ANGIOPLASTY, CARDIAC CARE, BYPASS SURGERY, BALLOON ANGIOPLASTY, HEART DISEASE

01/02-1129 PERCUTANEOUS TRANSLUMINAL CORONARY ANGIOPLASTY, REVASCULARIZATION, ANGIOGRAPHY, CORONARY ARTERY DISEASE, CORONARY ARTERY BYPASS GRAFT (CABG), ANGINA, MYOCARDIAL INFARCTION, AMERICAN HEART ASSOCIATION, AMERICAN COLLEGE OF CARDIOLOGY

01/02-0417 PERENNIAL PLANTS, SUSTAINABLE AGRICULTURE, BAMBOO, WOOD PRODUCTS INDUSTRIES

01/02-1829 PERENNIALS, BIENNIALS, ANNUALS, PLANT DIVERSITY, GARDENING, FLOWERING PLANTS

01/02-0687 PERENNIAL STREAMS, INTERMITTENT STREAMS, HYPORHEIC ZONES, FAUNAL RICHNESS, STREAM BIOTA

01/02-1784 PERFECT PITCH, TRITONE PARADOX, RELATIVE PITCH, GENETIC INHERITANCE, TONAL LANGUAGES, VIETNAMESE, MANDARIN, ENGLISH, GEOGRAPHIC DIFFERENCES, LEARNED ABILITY

01/02-0134 PERFLUOROCARBON EMULSIONS, HEMOGLOBIN SOLUTIONS, BLOOD TRANSFUSION ALTERNATIVES, OXYGEN CARRIERS

01/02-1474 PERFLUOROCARBONS, BRAIN DAMAGE, HEART ATTACK, DEFIBRILLATORS, HYPOTHERMIA

01/02-2722 PERFLUOROCARBONS, INFECTIONS, TRANSFUSIONS, CELL-FREE HEMOGLOBIN, BLOOD SUBSTITUTES, ARTIFICIAL BLOOD, HEMOGLOBIN-BASED OXYGEN CARRIER (HBOC)

01/02-0983 PERFLUOROOCTANE SULFONATE (PFOS), FLUORINATED ORGANIC CHEMICALS, FISH-EATING WATER BIRDS, GREAT LAKES REGION, BALD EAGLE, ALBATROSS, MIDWAY ATOLL BIRDS SPECIES, HIGH-PERFORMANCE LIQUID CHROMATOGRAPHY (HPLC), ELECTROSPRAY TANDEM MASS SPECTROMETRY (ESMSMS)

01/02-2362 PERFORMANCE-ENHANCING SUPPLEMENTS, DIETARY SUPPLEMENTS, SPORTS SUPPLEMENTS, ANDROSTENEDIONE, EPHEDRINE, CREATINE, HEALTH RISKS

01/02-0589 PERFUMES, QUEST INTERNATIONAL, FRAGRANCES, MADAGASCAR, RAINFORESTS, RESINS, WATERFALLS, MONTAGNE D'AMBRE WATERFALLS

01/02-0745 PERICENTRIOLAR MATERIAL (PCM), MITOSIS, CELL CYCLE, CENTROSOME DUPLICATION, CHROMOSOME REPLICATION

01/02-1736 PERIMENOPAUSE, HORMONE LEVELS, ESTROGEN, DEPRESSION TREATMENT, NATIONAL INSTITUTE OF MENTAL HEALTH (NIMH), MASSACHUSETTS GENERAL HOSPITAL (MGH), 17-BETA-ESTRADIOL, SEROTONIN, PREMARIN, TRANSDERMAL PATCH

01/02-1738 PERIMENOPAUSE, MENOPAUSE SYMPTOMS, POSTMENOPAUSE, HORMONE REPLACEMENT THERAPY (HRT), ESTROGEN THERAPY, DIETARY SUPPLEMENTS, FOOD AND DRUG ADMINISTRATION (FDA), NATURAL THERAPIES, SOY, DIOSCOREA, BLACK COHOSH

01/02-2670 PERIMENOPAUSE, ABNORMAL UTERINE BLEEDING (AUB), MENSTRUATION, MENOPAUSE, BLEEDING, OVULATION, HORMONE REPLACEMENT THERAPY (HRT), ENDOMETRIAL BIOPSY, ENDOVAGINAL ULTRASOUND, HYSTEROSCOPY, SONOHYSTEROGRAPHY

01/02-2651 PERINATAL DISEASE TRANSMISSION, ZIDOVUDINE (ZDV), HUMAN IMMUNODEFICIENCY VIRUS (HIV), MICHIGAN, BIRTH, PUBLIC HEALTH GUIDELINES, WOMEN'S HEALTH, CHILDREN'S HEALTH, PREGNANCY, DISEASE TRANSMISSION, PREVENTIVE HEALTHCARE

01/02-2605 PERINATAL FACTORS, GERM CELL TUMOR (GCT), CRYPTORCHISM, RISK FACTORS FOR TESTICULAR CANCER, ORGANOCHLORINES, TESTICULAR CANCER, POLYCHLORINATED BIPHENYL (PCB), CANCER/TESTICULAR

01/02-1187 PERINATAL INFECTION TRANSMISSION, ACQUIRED IMMUNODEFICIENCY SYNDROME (AIDS), PREGNANCIES, ANTIRETROVIRAL THERAPY, HUMAN IMMUNODEFICIENCY VIRUS (HIV)

01/02-0227 PERINATAL TRANSMISSION, PLACENTAL TRANSMISSION OF HIV, HUMAN IMMUNODEFICIENCY VIRUS (HIV), PREGNANCY, IN UTERO TRANSMISSION

01/02-0934 PERIODICAL CICADA MAGICICADA, CICADA LIFE HISTORY, HARVESTFLY, HOMOPTERA, DOGDAY CICADA, INCOMPLETE METAMORPHOSIS, INSECT BEHAVIOR, TIBICEN CANICULARIS

01/02-0880 PERIOPERATIVE DIFFICULTIES, HERBAL MEDICINE, PHYTOTHERAPY, ECHINACEA, EPHEDRA, GARLIC, GINSENG, GINKO, KAVA, VALERIAN, ST. JOHN'S WORT

01/02-0050 PERIOSTRACUM, SHELL FORMATION, MOLLUSKS, BIVALVES, UNIONIDAE, BIOMINERALIZATION OF SHELLS, GASTROPOD DEVELOPMENT, FRESHWATER MUSSELS

Keyword Index

01/02-0929 PERIPATUS, VELVET WORM LIFE HISTORIES, ONYCHOPHORAN, VIVIPAROUS WORMS, PLACENTA, CLADISTIC ANALYSIS, CAMBRIAN, ANCIENT SPECIES, INVERTEBRATE EVOLUTION, LIVE-BEARING INVERTEBRATES

01/02-1451 PERIPHERAL ARTERIAL DISEASE (PAD), ATHEROSCLEROTIC SYNDROME, STROKE, MYOCARDIAL INFARCTION (MI), PAD AWARENESS, RESOURCES FOR SURVIVAL PARTNERS, ANTI-PLATELET THERAPIES, CARDIOVASCULAR DISEASE (CVD), ANKLE-BRACHIAL INDEX (ABI)

01/02-1701 PERIPHERAL ARTERIAL DISEASE (PAD), LEG PAIN, INTERMITTENT CLAUDICATION (IG), VASCULAR DISORDERS, LOWER-EXTREMITY PERIPHERAL ARTERIAL DISEASE, LAMENESS

01/02-2634 PERIPHERAL ARTERIAL DISEASE (PAD), ARTERIAL BLOCKAGE, LEG PAIN, INTERMITTENT CLAUDICATION, CARDIOVASCULAR DISEASE, PLATELET INHIBITORS, HEART ATTACKS

01/02-0772 PERIPHERAL BLOOD STEM CELL (PBSC), ALLOGENEIC TRANSPLANTATION, STEM CELLS, HEMATOPOIETIC GROWTH FACTORS, TRANSPLANTATION, BONE MARROW, T CELLS

01/02-1348 PERIPHERAL NEUROPATHY, NERVE DAMAGE, LUMBOSACRAL PLEXUS, AMYOTROPHY, AUTONOMIC NEUROPATHY, DIABETES, FOCAL NEUROPATHY, MULTIFOCAL NEUROPATHY

01/02-2020 PERIPHERAL TRIGEMINAL INHIBITION, MIGRAINE, ERGOT DERIVATIVES, 5-HYDROXYTRYPTAMINE SEROTONIN (5-HT) RECEPTORS, INTERNATIONAL HEADACHE SOCIETY, TRIPTANS, CRANIAL VASOCONSTRICTION, HEADACHE, TRIGENIMALCERVICAL COMPLEX

01/02-0474 PERIRHINAL CORTEX (PRH), NEOCORTEX, LIMBIC CORTEX, INFERIOR TEMPORAL CORTEX, TEMPORAL CORTEX (TE), COGNITIVE NEUROSCIENCE, MEMORY RETRIEVAL, BRAIN

01/02-0212 PERMANENT SCOTOMA, RETINAL BURNING, SOLAR ECLIPSE, ECLIPSE VIEWING, EYE DAMAGE

01/02-1507 PERMED HAIR, HAIR CARE, DYES, HAIR CARE SUNSCREEN, CONDITIONING HAIR

01/02-1795 PERMETHRIN, IMIDACLOPRID, FIPRONIL, SPOT FLEA KILLERS, FLEAS

01/02-1877 PEROSOSPORA PARASITICA, DOWNY MILDEW, FUNGAL RESISTANCE, BRASSICA OLERACEA, CRUCIFEROUS CROP PLANTS, BACKCROSSING, PLANT BREEDING, GENE-CONTROLLED DISEASE RESISTANCE, BROCCOLI CULTIVARS

01/02-1103 PERSISTENT LYME DISEASE SYMPTOMS, ANTIBIOTIC TREATMENT, LYME DISEASE, PLACEBO EFFECT, LONG-TERM ANTIBIOTIC THERAPY, HEALTH-RELATED QUALITY OF LIFE

01/02-2511 PERSISTENT ORGANIC POLLUTANT (POP), POLYCHLORINATED BIPHENYL (PCB), WATER RESIDENCE TIME, INDUSTRIAL CONTAMINATION

01/02-2220 PERSISTENT ORGANOCHLORINE PESTICIDE, POLYCHLORINATED BIPHENYL (PCB), ENVIRONMENTAL CONTAMINATION, BIOMAGNIFICATION OF CONTAMINANTS, FOOD CHAINS, GLACIERS, FRESHWATER POLLUTION, CLIMATE WARMING

01/02-2692 PERSONAL COMPUTERS, MITHRIL PROJECT, GLOBAL POSITIONING SYSTEM (GPS), COMPUTERS AND CLOTHING, WEARABLE COMPUTERS, ARTIFICIAL INTELLIGENCE

01/02-2425 PERSONAL DIGITAL ASSISTANT (PDA), HEALTHCARE COMPUTING, MEDICAL DIAGNOSTIC SOFTWARE, PHYSICIAN'S DESK REFERENCE

01/02-0524 PERSONALITY ASSESSMENT, RORSCHACH INKBLOT TEST, PSYCHIATRY, PSYCHOLOGY, MENTAL ILLNESS, RORSCHACH/HERMANN

01/02-2295 PERSONALITY DEVELOPMENT, DEOXYRIBONUCLEIC ACID (DNA), GENETIC INFLUENCE ON BEHAVIOR, NATURE VERSUS NURTURE CONTROVERSY, HUMAN GENOME, ENVIRONMENTAL INFLUENCES, BEHAVIOR

01/02-2630 PERSONALITY DISORDERS, ANTI-SOCIAL BEHAVIORS, CHILD ABUSE, AMYGDALA, HIPPOCAMPUS, LIMBIC SYSTEM, NEURAL DEVELOPMENT, BRAIN ACTIVITY

01/02-0308 PERSONALITY EVOLUTION, ANIMAL PERSONALITY TRAITS, DARWIN/CHARLES, ANTHROPOMORPHISM

01/02-1728 PERSONALITY STRUCTURE, MENTAL HEALTH MODEL (MHM), SPORTS MEDICINE, MOOD STATES, STALENESS SYNDROME, INTROVERSION-EXTROVERSION DIMENSION, PROFILE OF MOOD STATES (POMS), INDIVIDUAL ZONES OF OPTIMAL FUNCTIONING (IZOF), TRAINING INTENSITY, ANXIETY

01/02-2047 PERTUSSIS, IMMUNIZATION, AUTISM, THIMEROSOL, VACCINE SIDE EFFECTS, ANTI-VACCINE CAMPAIGNS

01/02-1843 PERUVIAN AGRICULTURE, LEPIDIUM MEYENII, ROOT CROPS, NATIVE AMERICAN DIET, MACA ROOT, ANDES MOUNTAINS

01/02-2165 PERUVIAN AMAZONIA, TROPICAL FOREST PRODUCTS, RAINFOREST CONSERVATION, COCAMA AMERINDIANS, FARMING METHODS, AMERINDIAN ECONOMY

01/02-2637 PERUVIAN CHILDREN, CRYPTOSPORIDIUM PARVUM, DIARRHEAL DISEASE, GIARDIA LAMBLIA, PARASITIC INFECTIONS, COGNITIVE DEVELOPMENT, STUNTING IN INFANCY, CHILDREN'S HEALTH, DEVELOPING COUNTRIES, WATER-BORNE DISEASES

01/02-1904 PERUVIAN ENDEMIC BIRD SPECIES, WILD BIRDS, BIRD CONSERVATION, MACHU PICCHU, ANCIENT INCAN RUINS

01/02-0344 PERUVIAN FABRICS, CAMELIDS, INCA INDIANS, SELECTIVE BREEDING, ALPACA ORIGINS, ALPACA FIBER, DEOXYRIBONUCLEIC ACID (DNA) COMPARISONS

01/02-0849 PERVASIVE DEVELOPMENTAL DISORDERS, MENTAL RETARDATION, AUTISM, RITUALISTIC BEHAVIOR, BRAIN ABNORMALITIES, INHERITED DISORDERS, THEORY OF MIND

01/02-1569 PEST CONTROL, AGRICULTURAL PESTS, PARASITOIDS, INSECT HOSTS, LARVAL PARASITES

01/02-1257 PEST CONTROL, PINK BOLLWORM MOTH, BIOTECHNOLOGY PEST SOLUTIONS, COTTON PESTS, DEOXYRIBONUCLEIC ACID (DNA) ALTERATIONS, GENETICALLY ENGINEERED INSECTS, ENVIRONMENTAL THREATS, CROP DAMAGE, INSECT CONTROL

01/02-1536 PEST CONTROL, GENETICALLY MODIFIED CROPS, CROP ALTERATIONS, BACILLUS THURINGIENSIS (BT) CORN, LIGNIN CONTENT, EUROPEAN CORN BORER

01/02-2211 PESTICIDE IMPACT, DICHLORODIPHENYLTRICHLOROETHANE (DDT), AMERICAN BIRD CONSERVANCY (ABC), AVIAN INCIDENT MONITORING SYSTEM (AIMS), BIRD CONSERVATION

01/02-0356 PESTICIDE RESISTANCE, FUNGAL DISEASES, BENLATE, DUPONT, DIDYMELLA BRYONIAE, MELON, CROPS, INTEGRATED PEST MANAGEMENT (IPM)

01/02-1911 PESTICIDES, AMERICAN MOSQUITO CONTROL ASSOCIATION (AMCA), MOSQUITO CONTROL, WEST NILE VIRUS

01/02-1762 PESTICIDES, CARCINOGENS, ENVIRONMENTAL PROTECTION AGENCY (EPA), LEAD ACCUMULATION, PHTHALATES, POLYCHLORINATED BIPHENYL (PCB), INTEGRATED PEST MANAGEMENT, ENDOCRINE DISRUPTORS, BIRTH DEFECTS, CHILDREN'S HEALTH RISKS, POLLUTION EXPOSURE

01/02-0010 PESTICIDES, HABITAT LOSS, PELICANS, FISH FARMING, WILDLIFE POPULATIONS, WATERBIRDS, AMERICAN WHITE PELICAN, CATFISH FARMING, BIRD CONSERVATION

01/02-1778 PESTICIDES, BIOTECHNOLOGICAL ADVANCES, CROP MODIFICATIONS, ENVIRONMENTAL SAFEGUARDS, GENETICALLY ENGINEERED FOODS

01/02-2157 PESTICIDES, LARVICIDE, MOSQUITO LARVICIDES, CULEX QUINQUEFASCIATUS, PLANT TOXINS, SOLENOSTEMMA ARGEL

01/02-2389 PESTICIDES, CHEMICAL HAZARDS, PEST MANAGEMENT, FOOD QUALITY PROTECTION ACT (FQPA), ENVIRONMENTAL PROTECTION AGENCY (EPA)

01/02-2476 PESTICIDES, FOOD QUALITY PROTECTION ACT (FQPA), ENVIRONMENTAL PROTECTION AGENCY (EPA), ORGANOPHOSPHATES, BENCHMARK DOSE 10 (BMD), CHOLINESTERASE INHIBITORS, NO OBSERVED ADVERSE EFFECT LEVEL (NOAEL)

01/02-1438 PESTICIDES, NEMATODE WORMS, FRUIT FLIES, HORMESIS, INDY GENE, MUTANTS, RADIATION, LONGEVITY GENES, FREE RADICALS, AGE-1 GENE, CALORIC RESTRICTION

01/02-1303 PESTICIDES, ISOMERS, WATER POLLUTION, ENVIRONMENTAL POLLUTION, FOOD WEBS, BIOTRANSFORMATION, HEXACHLOROCYCLOHEXANE (HCH), ENANTIOMER FRACTION (EF)

01/02-0670 PESTICIDE USE, TRANSGENIC INSECTICIDAL CORN, GENETICALLY ENGINEERED CROPS, LEPIDOPTERAN PESTS, IMPROVED CROP PERFORMANCE, BROAD-SPECTRUM INSECTICIDES, BACILLUS THURINGIENSIS (BT), MONARCH BUTTERFLY, EUROPEAN CORN BORER, OSTINIA NUBILALIS

01/02-2389 PEST MANAGEMENT, CHEMICAL HAZARDS, PESTICIDES, FOOD QUALITY PROTECTION ACT (FQPA), ENVIRONMENTAL PROTECTION AGENCY (EPA)

01/02-1813 PEST MANAGEMENT, GENETICALLY ENGINEERED INSECTS, INSECTS, COTTON CROPS, PINK BOLLWORM MOTHS

01/02-1567 PET FOOD, ASSOCIATION OF AMERICAN FEED CONTROL OFFICIALS (AAFCO), FOOD NUTRIENT PROFILES, ANIMAL DIETARY REQUIREMENTS

01/02-1810 PETROCHEMICAL INDUSTRIES, REFINERIES, FOSSIL FUELS, FUEL PRODUCTION, CLEAN ENERGY, ENERGY PRODUCTION, PETROLEUM REFINING, OIL INDUSTRIES, ENVIRONMENTAL ISSUES

01/02-1434 PETROLEUM, FUEL, GASOLINE, KEROSENE, TOXIC, CENTRAL NERVOUS SYSTEM (CNS), NEUROTOXICANTS, HYDROCARBON FUELS

01/02-2378 PETROLEUM POLLUTION, AIR POLLUTION, PREGNANCY OUTCOMES, PRETERM BIRTH, EXTREME POINT CONTRAST METHOD, HEALTH RISKS

01/02-1810 PETROLEUM REFINING, REFINERIES, FOSSIL FUELS, FUEL PRODUCTION, CLEAN ENERGY, ENERGY PRODUCTION, PETROCHEMICAL INDUSTRIES, OIL INDUSTRIES, ENVIRONMENTAL ISSUES

01/02-0875 PETS, TRANSGENIC ANIMALS, NONALLERGENIC CATS, PEOPLE FOR THE ETHICAL TREATMENT OF ANIMALS (PETA), DOG-WOLF HYBRIDS, GENETICALLY ENGINEERED PETS, CLONED PETS

01/02-0000 PET--SEE POSITRON EMISSION TOMOGRAPHY

01/02-0582 PEYOTE, HALLUCINOGENIC DRUG THERAPY, DLYSERGIC ACID DIETHYLAMIDE (LSD), SEROTONIN, MENTAL ILLNESS THERAPY, AYAHUASCA

01/02-2161 PEYTON/LEONARD, REDPOLLS, BIRD BANDING RECORDS, COMMON REDPOLLS, HOARY REDPOLLS, ALASKA

01/02-1361 PFIESTERIA, MARINE TOXINS, TOXICOLOGY, PARALYTIC SHELLFISH POISONING (PSP)

01/02-2082 PFIESTERIA PISCICIDA, BIOTOXINS, DINOFLAGELLATES, NEUROTRANSMITTERS, POSITRON EMISSION TOMOGRAPHY, PLANKTON BLOOMS

01/02-1897 PFIESTERIA PISCICIDA, DINOFLAGELLATES, WATER POLLUTION, ALGAL BLOOMS, RED TIDE, BIOTOXINS

01/02-2543 PHAGES, BACTERIAL CELL INFECTION, BACTERIOPHAGES, VIRAL STRUCTURE, CELL PUNCTURING DEVICE

01/02-0204 PHAGOCYTES, IMMUNITY, PYOGENIC BACTERIA, MANNOSE-BINDING LECTIN ASSOCIATED SERINE PROTEASE (MASP) ENZYME, OPSONIZATION, COMPLEMENT, LYTIC ACTIVITY, NEISSERIAL BACTERIA, MEASLES VIRUS, EPSTEIN-BARR VIRUS, HUMAN IMMUNODEFICIENCY VIRUS (HIV)

01/02-2330 PHAGOCYTES, NEISSERIA MENINGITIDIS, ENDOTOXINS, COAGULOPATHY, GENETIC DYSFUNCTION, MENINGOCOCCAL DISEASE, LYSIS, COMPLEMENT ACTIVATION, MANNOSE BINDING LECTIN, TUMOR NECROSIS FACTOR

01/02-1865 PHAGOSOMES, INTRACELLULAR SURVIVAL, BACTERIAL VIRULENCE, CELL INVASION, VIRULENCE-ASSOCIATED PROTEIN (SVPA), LISTERIA MONOCYTOGENES, SURFACE-EXPOSED PROTEIN, SVPA GENE

01/02-1118 PHARMACEUTICAL DEVELOPMENTS, MICROTECHNOLOGY, NANOTECHNOLOGY, POLYMERIC MICROSPHERES, DRUG DELIVERY SYSTEMS

01/02-1640 PHARMACEUTICAL DEVELOPMENTS, ISOGENIC CELL LINES, GENE THERAPY, PROTEIN ASSAYS, DRUG DISCOVERY

01/02-1639 PHARMACEUTICAL DEVELOPMENTS, DISEASE TREATMENTS, BIOSENSORS, DRUG DELIVERY SYSTEMS, NANOTECHNOLOGY, MICROCHIP IMPLANTS

01/02-1636 PHARMACEUTICAL DEVELOPMENTS, GENOMICS, VIRAL SEQUENCING, DRUG RESEARCH, INFECTIOUS DISEASES, ANTIVIRAL THERAPY

01/02-2427 PHARMACEUTICAL INDUSTRY, COMBINATORIAL CHEMISTRY, BIOPROSPECTING, MARINE PRODUCTS, TAXOL

01/02-2698 PHARMACEUTICAL INDUSTRY, CLINICAL PRACTICE GUIDELINE (CPG), PHYSICIAN PRACTICE, CONFLICT OF INTEREST, ETHICS, MEDICAL PUBLISHING, MEDICINE, PRESCRIPTIONS, DISEASE TREATMENT

01/02-1210 PHARMACEUTICAL INDUSTRY, CLINICAL RESEARCH TRIALS, FOOD AND DRUG ADMINISTRATION (FDA), PATIENT SAFETY MONITORING, RESEARCH INDUSTRY REGULATIONS, INFORMED PATIENT CONSENT, SAFETY MONITORING, INVESTIGATIONAL REVIEW BOARDS (TRB)

01/02-0845 PHARMACEUTICAL INDUSTRY, TETRAHYDROCANNABINAL (THC), MULTIPLE SCLEROSIS (MS), ST. JOHN'S WORT, HERBAL REMEDIES

01/02-0601 PHARMACEUTICAL INDUSTRY, DISEASE STUDY, POPULATION STUDIES, DRUG DISCOVERY, MEDICAL TREATMENT, HUMAN GENOME PROJECT, DEOXYRIBONUCLEIC ACID (DNA), GENETIC RESEARCH, ETHICS

01/02-0405 PHARMACEUTICALLY ACTIVE COMPOUND (PHAC) POLLUTION, WASTEWATER CONTAMINANTS, RECYCLED WATER, ESTROGENIC HORMONE POLLUTION, MICROCONTAMINANTS, CARCINOGENS, WATER TREATMENT

01/02-1948 PHARMACEUTICAL RESEARCH, PROTEIN STRUCTURE, STRUCTURAL GENOMICS, DRUG DEVELOPMENT, THEORETICAL MICROSCOPIC TITRATION CURVES (THEMATICS), GENOME SEQUENCING

01/02-2169 PHARMACEUTICAL RESEARCH, SEAWEED, BIOCHEMICAL PROPERTIES, TOXIC WASTE CLEANUP, SEA TURTLES, EELS, SARGASSO SEA

01/02-2538 PHARMACEUTICAL RESEARCH, VITRAVENE, ANTISENSE DRUGS, DRUG DEVELOPMENT, OLIGONUCLEOTIDE DRUGS, PHOSPHOROTHIOATES

01/02-0301 PHARMACEUTICAL RESEARCH, HUMAN IMMUNODEFICIENCY VIRUS (HIV), VACCINES, NATIONAL INSTITUTES OF HEALTH (NIH), IMMUNOLOGY, ACQUIRED IMMUNODEFICIENCY SYNDROME (AIDS) VACCINE, VACCINE DEVELOPMENT

01/02-2577 PHARMACEUTICAL RESEARCH AND DEVELOPMENT (R&D), ACQUIRED IMMUNODEFICIENCY SYNDROME (AIDS), VACCINES, HUMAN IMMUNODEFICIENCY VIRUS (HIV), DRUG TESTING, MERCK PHARMACEUTICAL COMPANY

01/02-2576 PHARMACEUTICAL RESEARCH AND MANUFACTURERS OF AMERICA (PHRMA), TUFTS CENTER FOR THE STUDY OF DRUG DEVELOPMENT, DRUG MANUFACTURE,

CLINICAL TRIALS, BIOPHARMACEUTICALS, FOOD AND DRUG ADMINISTRATION (FDA), NEW-DRUG APPLICATION, CENTERWATCH

01/02-1809 PHARMACEUTICAL RESEARCH TECHNIQUES, INFORMATION PROCESSING, DATA PROCESSING, DRUG DEVELOPMENT, BIOINFORMATICS, GENE SEQUENCE SCREENING, THREADING, PROFILE-BASED DATA SEARCH

01/02-2676 PHARMACEUTICALS, UNIPOLAR DISORDER, BIPOLAR DISORDERS, ANTIDEPRESSANTS, PSYCHOTHERAPY, MENTAL HEALTH, DEPRESSION

01/02-1371 PHARMACEUTICALS, BACTERIAL INFECTIONS, FOOD AND DRUG ADMINISTRATION (FDA), GENOMICS, VANCOMYCIM, PEPTIDE CHAINS, ANTIBIOTIC-RESISTANT BACTERIA, WHOLE-CELL SCREENING, MOLECULAR-LEVEL ASSAYS

01/02-2697 PHARMACEUTICALS, MICROTECHNOLOGY, CAPSULUTION NANOSCIENCE, DRUG DELIVERY, POLYELECTROLYTES, TIME RELEASE MEDICATIONS

01/02-2693 PHARMACEUTICALS, HEALTHCARE, ADVERTISING, CONSUMER ADVERTISING, THERAPEUTIC DRUGS, PRESCRIPTION DRUGS

01/02-0495 PHARMACEUTICALS, TRADITIONAL CHINESE MEDICINE (TCM), GINKGO BILOBA, GARLIC, HERBAL PRODUCTS, DIETARY SUPPLEMENT HEALTH AND EDUCATION ACT, PANAX GINSENG, GREEN TEA, ASIAN HERBALS

01/02-1796 PHARMACEUTICALS, HERBAL MEDICINES, TRADITIONAL HEALING REMEDIES, ETHNOBOTANY

01/02-1512 PHARMACEUTICALS, MEDICINE, HUMAN HEALTH, ZOONOSES, VETERINARY MEDICINE, ANTHRAX, SALMONELLA, WEST NILE VIRUS, MAD COW DISEASE, BOVINE SPONGIFORM ENCEPHALOPATHY (BSE)

01/02-0913 PHARMACEUTICAL TRIALS, CLINICAL TRIALS, HUMAN DRUG TESTING, PLACEBO EFFECT

01/02-2303 PHARMACOGENETICS, CONGENITAL HEART DISEASE, GENETICS, DIAGNOSTIC TESTING, CARDIOVASCULAR DISEASE, CORONARY DISEASE, SMOKING, HYPERTENSION, DIABETES, CHOLESTEROL

01/02-0910 PHARMACOGENOMICS, DRUG RESPONSE, GENE POLYMORPHISMS, SINGLE NUCLEOTIDE POLYMORPHISM (SNP), DESIGNER DRUGS, MICROARRAY TECHNOLOGIES, DEOXYRIBONUCLEIC ACID (DNA) ALTERATIONS, MASS SPECTROMETRY, MICROSPHERE TECHNOLOGY, MICROARRAY TECHNOLOGY, INDIVIDUAL RESPONSE TO DRUGS

01/02-1671 PHARMACOKINETICS, GENOMICS, PROTEIN DISCOVERY, DRUG DEVELOPMENT

01/02-1386 PHARMACOLOGICAL FACTORS, BEHAVIORAL FACTORS, IMMUNOLOGICAL FACTORS, CHRONIC FATIGUE SYNDROME (CFS), SUPPLEMENTS, ALTERNATIVE INTERVENTION, COMPLEMENTARY INTERVENTION

01/02-1209 PHARMACOLOGICAL HISTORY, DRUG DISCOVERIES, CLINICAL TRIALS, CELL RECEPTOR RESEARCH, BETA BLOCKERS, MEDICINAL CHEMISTRY

01/02-0863 PHARMACOLOGICAL SIDE EFFECTS, ACNE DRUGS, ISOTRETINOIN, DERMATOLOGY, FOOD AND DRUG ADMINISTRATION (FDA), PREGNANCY PREVENTION PROGRAM (PPP), DRUG SIDE EFFECTS, BIRTH DEFECTS

01/02-0585 PHARMACOLOGICAL TESTING, FOOD AND DRUG ADMINISTRATION (FDA), DRUG TESTING, PRESIDENT'S AWARD FOR DISTINGUISHED FEDERAL CIVILIAN SERVICE, THALIDOMIDE, BIRTH DEFECTS, KELSEY/FRANCES OLDHAM

01/02-1845 PHARMACOLOGICAL USES, CORAL TREE, SPIROCYCLIC-ISOQUINOLINE ALKALOIDS, MEDICINAL PLANTS, ERYTHRINA AMERICANA, TROPICAL TREES

01/02-2031 PHARMACOLOGIC INTERVENTIONS, CANCER, THROMBOCYTOPENIA, CHEMOTHERAPY, PLATELET TRANSFUSIONS, HEMATOLOGIC COMPLICATIONS, RECOMBINANT HUMAN INTERLEUKEN-11

01/02-0505 PHARMACOLOGIC STUDIES, HYPERTENSION, PLACEBO EFFECT, BLOOD PRESSURE, AMBULATORY BLOOD PRESSURE MONITORING (ABPM)

01/02-2666 PHARMACOLOGIC THERAPIES, HEADACHES, NEUROVASCULAR DISORDERS, MIGRAINE, SEROTONIN, TRIPTANS

01/02-0504 PHARMACOLOGIC TREATMENTS, OBESITY, WEIGHT LOSS, CALCIUM CHANNEL BLOCKER (CCB), ANGIOTENSIN CONVERTING ENZYME (ACE) INHIBITORS, BLOOD PRESSURE, HYPERTENSION, INSULIN, LEPTIN

01/02-0224 PHARMACOLOGY, MEDICINAL PLANTS, TRADITIONAL MEDICINE, GASTROINTESTINAL SMOOTH MUSCLES, MUSCARINIC RECEPTORS, NATURAL PRODUCTS, CHRYSANTHELLUM INDICUM

01/02-2611 PHARYNGITIS, TONSILLITIS, RESPIRATORY TRACT INFECTIONS, TELITHROMYCIN, PENICILLIN V, GROUP A BETA-HEMOLYTIC STREPTOCCI (GABHS), KETOLIDE

01/02-0633 PHASEOLUS VULGARIS, ROOT CAP, COLUMELLA CELLS, AMYLOPLASTS, GRAVITROPIC RESPONSE, GRAVITY PERCEPTION

01/02-2147 PHENOLIC ACIDS, ANTIOXIDANT ACTIVITY, ANTHOCYANINS, BLUEBERRY CULTIVATION, NUTRITIONAL VALUE HERITABILITY, FLAVONOIDS, BREEDING TRAITS INTO PLANTS, PLANT BREEDING

01/02-0642 PHENOLIC CELL-WALL COMPOUNDS, BRYOPHYTE PHYLOGENIES, MOSSES, PLANT EVOLUTION, TUBULAR MICROFOSSILS, FOSSIL RECORD, POLYTRICHM

01/02-2109 PHENOLOGICAL RECORDS, CLIMATE WARMING, ICE BREAKUP, NENANA ICE CLASSIC, SPRING ICE BREAKUP, HISTORICAL CLIMATE RECORDS

01/02-1940 PHENOLOGY, CLIMATE CHANGE, GLOBAL WARMING, ALTERATION IN BIOLOGICAL SEASONS

01/02-0133 PHENOTYPES, GENOTYPES, INFECTIOUS DISEASES, MOUSE GENOME, DISEASE SUSCEPTIBILITY

01/02-2286 PHENOTYPE VARIABILITY, TELOMERIC BAND, CHROMOSOME 1, CYTOGENIC BANDING, FLUORESCENCE IN SITU HYBRIDIZATION (FISH), 1P36 DELETION, MENTAL RETARDATION, GENE MUTATION

01/02-2524 PHENOTYPIC TRAITS, MOUSE MODELS, GENETIC RESEARCH TECHNIQUES, KNOCKOUT MICE

01/02-1343 PHENOTYPIC TRAITS, ANURAN LINEAGE DIVERSIFICATION, ECOLOGICAL NICHES, EVOLUTIONARY PATTERNS, HABITAT EVOLUTIONARY INFLUENCES, TAXONOMIC INFLUENCES, NATURAL SELECTION, NICHE USE, MULTIVARIATE EVOLUTION, CONVERGENT EVOLUTION

01/02-2205 PHENOTYPIC VARIANCE, SUB-SAHARAN AFRICA, GENETIC DIVERSITY, REGIONAL GENETIC DIVERSITY, POPULATION SUBSTRUCTURE

01/02-0175 PHENOTYPIC VARIATIONS, ECOPHYSIOLOGY, ADAPTIVE VALUE, PLANT EVOLUTION, GENETIC DIVERSITY, PLASTICITY

01/02-2363 PHENYLKETONURIA (PKU), METABOLIC DISORDERS, ENZYME-BASED DISORDERS, MENTAL RETARDATION, TANDEM MASS SPECTROMETRY, NEONATAL DISORDERS, INHERITED ENZYME DISORDERS, NEWBORN SCREENING

01/02-2681 PHENYLKETONURIA (PKU), MENTAL RETARDATION, MEDICAL FOODS, LOW PROTEIN FOODS, PREGNANCY OUTCOME, HIGH RISK PREGNANCY, DIET RESTRICTIONS

01/02-2087 PHENYLPROPANOLAMINE, PRESCRIPTION DRUGS, OVER-THE-COUNTER (OTC) DRUGS, SELF-MEDICATING

01/02-0270 PHENYTION, CYDONIA OBLONGA, IRANIAN FOLK REMEDIES, ARABINOSE, XYNOSE, URONIC ACID, MUCILAGE, SEEDS, QUINCE TREE, ZINC OXIDE, EUCERIN

01/02-1364 PHEOCHROMOCYTOMA, CORTISOL, ALDOSTERONE, CUSHING'S SYNDROME, ADRENAL GLANDS

01/02-0638 PHEROMONES, FAN ORGANS, CRAYFISH COMMUNICATION, COMMUNICATION WITH ENVIRONMENT, ROBOTICS, INVERTEBRATE BEHAVIOR, CHEMORECEPTION, MOLECULAR STIMULI TRANSPORT

01/02-1554 PHEROMONES, BUTTERFLIES, SPERMATOPHORE, BIOTOXINS, FEEDING BEHAVIOR, DIET COMPOSITION

01/02-0274 PHEROMONES, ANEMOTAXIS, CHEMOTAXIS, MULTIPHASE ALGORITHM, PLUME TRACKING, ANIMAL BEHAVIOR, ROBOTIC DESIGN, TRACKING BEHAVIOR, CASTING FLIGHT

01/02-1010 PHEROMONES, OPHRYS SPHEGODES, FLOWER POLLINATION, PSEUDOCOPULATION AMONG BEES, BEE MATING BEHAVIOR, MIMICRY IN FLOWERS, ORCHIDS, POLLINATION, SYMBIOSIS

01/02-2422 PHEROMONES, MONELL CHEMICAL SENSES CENTER, CHEMOSENSORY IRRITATION, POST-TRAUMATIC STRESS DISORDER, WORLD TRADE CENTER, ENVIRONMENTAL MALODORS

01/02-2528 PH HOMEOSTASIS, ORGANELLES, CELLULAR PH REGULATION

01/02-1350 PHILADELPHIA CHROMOSOME, CHROMOSOME STUNTING, CANCER CELLS, GLEEVEC, GASTROINTESTINAL TUMORS, MYELOID LEUKEMIA, CANCER TREATMENTS

01/02-2343 PHILADELPHIA CHROMOSOME, CHROMOSOMAL ABNORMALITIES, CHRONIC MYELOID LEUKEMIA (CML), CANCER, TYROSINE KINASE, BCR-ABL, ADENOSINE TRIPHOSPHATE (ATP), C-KIT STEM CELL RECEPTOR, TYROSINE KINASES, PLATELET DERIVED GROWTH FACTORS, GASTROINTESTINAL STROMAL TUMOR

01/02-0366 PHILIPPINES, POISON, FISHING, CORAL REEFS, CYANIDE, INDONESIA, TROPICAL FISH, AQUARIUMS, MARINE AQUARIUM COUNCIL, INTERNATIONAL MARINELIFE ALLIANCE, NET FISHING

01/02-1398 PHILIPPINES, NIPAH VIRUS, HENDRA VIRUS, MALAYSIA, AUSTRALIA, FRUIT BATS, PARAMYXOVIRIDAE, PIGS, ZOONOTIC VIRUS, INDONESIA, WORLD HEALTH ORGANIZATION (WHO)

01/02-1530 PHILIPPINES FAUNA, SPIDER BEHAVIOR, PORTIA LABIATA, SCYTODES PALLIDUS, WEB-BUILDING SPIDERS, SPITTING SPIDERS, FANGS, DEFENSE MECHANISMS, PREY-PREDATOR, INTERACTIONS

01/02-1913 PHILOPATRY, SPATIAL DISPERSAL, ALTRUISTIC BEHAVIOR, EVOLUTION OF SOCIALITY, ANIMAL BEHAVIOR, KIN DISCRIMINATION, TERRITORIALITY, COMPETITION

01/02-0001 PHILOPATRY, LEOPARDS, LION PRIDES, BLACK BEARS, MAMMAL SOCIALIZATION, SOCIAL STRUCTURE, DISPERSAL

01/02-0501 PH LEVELS, TEETH, GASTRIC ACID, GASTRITIS, PEPTIC ULCER, ANOREXIA NERVOSA, TOOTH ENAMEL, GAS CHLORINATION, SWIMMING POOLS, HYDROCHLORIC ACID, DENTAL EROSION

01/02-0647 PHLOEM SAP FEEDERS, PSYLLIDS, JUMPING PLANT LICE, APHIDS, CARSONELLA RUDDII, BUCHNERA APHIDICOLA, GENOMIC DEGENERATION, GUANINE-PLUS-CYTOSINE CONTENT, BACTERIAL ENDOSYMBIONTS, AMINO ACIDS, PARASITE-HOST INTERACTION

01/02-0364 PHOCA CASPICA, DIE-OFFS, RUSSIAN REPUBLICS, CASPIAN SEAL, SEAL MORTALITY, CANINE DISTEMPER VIRUS, INFECTIOUS DISEASES, MORBILLIVIRUS, VIRAL TRANSMISSION, WILDLIFE DISEASES, MARINE MAMMALS

01/02-0621 PHOCA VITULINA, HARBOR SEALS, PINNIPEDS, PREY DETECTION, MAMMALS BEHAVIOR, SENSORY SYSTEMS, MARINE MAMMALS, HYDRODYNAMIC TRAILS, SEAL WHISKERS

01/02-0646 PHOP-PHOQ REGULATORY SYSTEM, BACTERIAL VIRULENCE, VIRULENCE CONTROLS, SALMONELLA, MAGNESIUM CATIONS, CALCIUM CATIONS, SIGNALING PATHWAYS

01/02-2641 PHOSGENE, NERVE GAS, CHEMICAL WEAPONS, SULFUR MUSTARD, WEAPONS OF TERROR, ORGANOPHOSPHATES, MUSTARD GAS

01/02-2531 PHOSPHATE, ACIDOSIS, CREATINE PHOSPHATE (CRP), LACTIC ACID, MUSCLE FATIGUE, HIGH-INTENSITY EXERCISE, ANAEROBIC METABOLISM

01/02-1661 PHOSPHOCREATINE, CREATINE KINASE (CK), ATHLETIC ENDURANCE, CARDIORESPIRATORY ENDURANCE, EXERCISE PHYSIOLOGY, GENE EXPRESSION

01/02-2285 PHOSPHOCREATINE, METABOLISM, SKELETAL MUSCLES, ENZYME ADAPTATION, ADENOSINE TRIPHOSPHATE (ATP), SPRINT TRAINING, MYOKINASE, GLYCOLYSIS, AEROBIC ENERGY, ANAEROBIC ENERGY, SPORTS TRAINING

01/02-2538 PHOSPHOROTHIOATES, VITRAVENE, PHARMACEUTICAL RESEARCH, DRUG DEVELOPMENT, OLIGONUCLEOTIDE DRUGS, ANTISENSE DRUGS

01/02-1898 PHOSPHORUS, NUTRIENT ENRICHMENT, WATER POLLUTION, NITROGEN, EUTROPHICATION, FERTILIZERS, PLANKTON BLOOMS

01/02-1273 PHOSPHORUS, PHYTOPLANKTON, MACROPHYTE, FISH, BOREAL PLAINS, LIME, HARDWATER LAKES, EUTROPHICATION

01/02-1789 PHOSPHORUS, SEEDS, PHYTIC ACID, NONRUMINANTS, ANTINUTRIENTS, EUTROPHICATION, ENVIRONMENTAL ACCUMULATION, ANTIOXIDANT

01/02-2504 PHOSPHORUS INPUT, EUTROPHICATION, LAKE MALAREN/SWEDEN, BIOAVAILABILITY

01/02-2503 PHOSPHORUS INPUT, EUTROPHICATION RECOVERY, NITROGEN LEVELS, LAKE REMEDIATION, NUTRIENT LOADING

01/02-2026 PHOSPHORUS LEVELS, END-STAGE RENAL DISEASE (ESRD) NETWORK, HEALTHCARE FINANCING ADMINISTRATION, CENTER FOR MEDICARE AND MEDICAID SERVICES, TREATMENT BY TIME-OF-DAY, MORTALITY RATES, CARDIOVASCULAR DISEASE, BODY-MASS INDEX, POTASSIUM LEVELS, HEMODIALYSIS

01/02-0705 PHOSPHORUS POLLUTION, NITROGEN-BASED CHEMICAL FERTILIZERS, FRESHWATER ECOSYSTEMS, EUTROPHICATION, WATER POLLUTION, AGRICULTURAL PRACTICES, CHEMICAL FERTILIZERS, NUTRIENT CYCLING

01/02-2203 PHOSPHORUS RUNOFF, AGRICULTURAL RUNOFF, HYDRAULIC SYSTEMS, CHINA, MULTIPOND IRRIGATION SYSTEMS, LAKE EUTROPHICATION, NUTRIENT POLLUTION, ENVIRONMENTAL POLLUTION, TRADITIONAL FARMING METHODS

01/02-0739 PHOSPHORYLATION, RECEPTORS, LIGANDS, SIGNALING PATHWAYS, CELL SIGNALING, TRANSDUCTION, PROTEIN KINASES

01/02-1950 PHOSPHORYLATION, PROTEIN PHOSPHORYLATION, CELL CYCLE, DEOXYRIBONUCLEIC ACID (DNA) REPLICATION, CYCLIN-DEPENDENT KINEASE (CDK) INHIBITOR

01/02-2432 PHOSPHORYLATION, COMPLEX MOLECULE, PEPTIDE CATALYSTS, KINASE MIMIC, PENTAPEPTIDES, MOLECULAR SYNTHESIS

01/02-1279 PHOTIC ZONES, DETRITUS POOL, FECAL PELLETS, COPROPHAGY, AQUATIC ECOSYSTEMS, DISSOLVED ORGANIC MATTER (DOM)

01/02-1050 PHOTOBLEACHING TECHNIQUE, RAP1 PROTEIN, GROWTH FACTOR-INDUCED ACTIVATION, G PROTEINS, RAS FAMILY, PROTEIN ACTIVATION, MOLECULAR SWITCHES, GENE EXPRESSION PROFILES, SIGNALING CASCADES

01/02-0917 PHOTOCYTES, INSECT FLASHING, NITRIC OXIDE, LUMINESCENT INSECTS, LIGHT PRODUCING CELLS, FIREFLIES, FLASHING PRODUCTION

01/02-0613 PHOTOCYTES FLASH CONTROL PATHWAY, BIOLUMINESCENCE, NEUROTRANSMITTERS, NITRIC OXIDES, OCTOPAMINE, FIREFLY FLASHING, COMMUNICATION SYSTEMS

Keyword Index

01/02-1381 PHOTODYNAMIC THERAPY, RETINAL PIGMENT EPITHELIUM (RPE), MACULAR DEGENERATION, CELL TRANSPLANTATION, DRUSEN, LIPOFUSCIN, VISION LOSS, EYE DISEASES

01/02-2110 PHOTOGRAPHY, MAMMOTH CAVE, CAVE ARTIFACTS, EARLY WOODLAND PERIOD, MAPPING, MUMMIES, ARTIFACTS INVENTORY

01/02-1256 PHOTOLUMINESCENCE, VIBRIO FISCHERI, CELL COMMUNICATIONS, LIGHT PRODUCTION, AUTOINDUCERS, ANTIBIOTIC DEVELOPMENT, QUORUM SENSING BACTERIA, BACTERIAL SYMBIOSIS

01/02-2740 PHOTONICS, CAMPYLOBACTER JEJUNI, ESCHERICHIA COLI, FECAL CONTAMINATION, FLUORESCENCE, FOOD-BORNE ILLNESS, MEAT PROCESSING, BIOLUMINESCENCE

01/02-1571 PHOTOPERIOD NONRESPONSIVENESS, REPRODUCTIVE BEHAVIOR, SEASONAL BREEDING, MAMMAL REPRODUCTION, BREEDING CUES, NEUROENDOCRINE MECHANISMS, ENVIRONMENTAL INFLUENCES

01/02-2606 PHOTOPLETHYSMOGRAPHY, RADIAL ARTERY COMPLIANCE, ARTERY DISTENSIBILITY, HIGH BLOOD PRESSURE, GENETIC PREDISPOSITION TO HYPERTENSION, STRESS, NORMOTENSION, HYPERTENSION

01/02-0948 PHOTORECEPTOR CELLS, EXTRAOCULAR PHOTORECEPTORS, LIGHT-SENSITIVE CELLS, BUTTERFLY BEHAVIOR, REPRODUCTIVE BEHAVIOR, SENSORY ORGANS, INSECT REPRODUCTION

01/02-2517 PHOTORECEPTORS, CIRCADIAN CLOCK, BIOLOGICAL CLOCK, SUPRACHIASMATIC NUCLEUS (SCN), MELANOPSIN, RETINAL GANGLION CELLS

01/02-2516 PHOTOSENSITIVITY, MELANOPSIN, RETINAL GANGLION CELLS, CIRCADIAN RHYTHMS, LIGHT SENSITIVITY, VISUAL SYSTEM

01/02-2416 PHOTOSYNTHESIS, PLASTIDS, PLANT GENOMES, CHLOROPLASTS, GENETIC ENGINEERING, BIOENGINEERING, TRANSGENIC PLANTS, TOBACCO PLASTID ENGINEERING

01/02-2451 PHOTOSYNTHESIS, CARBON PHOTOSYNTHETIC PATHWAYS, TOBACCO PLANT, EVOLUTIONARY TRENDS, FLOWERING PLANTS

01/02-1838 PHOTOSYNTHETIC PROTEINS, CORNUS FLORIDA, FALL LEAF COLOR, CHLOROPLAST, CHLOROPHYLL, XANTHOPHYLL, CAROTENOID, ANTHOCYANINS, REACTIVE OXYGEN SPECIES, DOGWOOD, TREE LEAF PHYSIOLOGY

01/02-1876 PHOTOSYNTHETIC RATE, PLANT METABOLISM, NICOTINAMIDE-ADENINE-DINUCLEOTIDE PHOSPHATE [NAD(P)], ADENOSINE TRIPHOSPHATE (ATP), PYRIDINE NUCLEOTIDE CHARGE, ANOXIA, LEAF STOMATA, OXYGEN PARTIAL PRESSURE

01/02-0994 PHRAGMITES, WETLANDS, METHANE, COMMON REED, OZONE, GREENHOUSE GASES

01/02-1762 PHTHALATES, CARCINOGENS, PESTICIDES, LEAD ACCUMULATION, ENVIRONMENTAL PROTECTION AGENCY (EPA), POLYCHLORINATED BIPHENYL (PCB), INTEGRATED PEST MANAGEMENT, ENDOCRINE DISRUPTORS, BIRTH DEFECTS, CHILDREN'S HEALTH RISKS, POLLUTION EXPOSURE

01/02-2291 PHYLOGENETIC ANALYSIS, EMBRYOPHYTES, GREEN ALGAE, CHARALES, CHAROPHYTA, EVOLUTIONARY RELATIONSHIPS, LAND PLANT ORIGINS, PLANT EVOLUTION

01/02-0306 PHYLOGENETIC ASPECTS OF PLAY, TRAINING FOR THE UNEXPECTED, SELF-HANDICAPPING, KINEMATIC RESPONSES, SEQUENTIAL STRUCTURE, ONTOGENETIC ASPECTS OF PLAY, MAMMALIAN PLAY BEHAVIOR, ANIMAL BEHAVIOR

01/02-1341 PHYLOGENETIC PLANT CLASSIFICATIONS, FOSSIL PLANT RECORD, WATER LILY ORIGINS, ANGIOSPERM DIVERGENCE, FLOWERING PLANTS, PLANT EVOLUTION, NYMPHAEALES, PALEOBOTANY, TAXONOMY

01/02-1330 PHYLOGENETIC RECONSTRUCTION, BACTERIAL LINEAGES, PROTEIN DATABASES, HUMAN GENOME, HOMOLOGY SEARCH, HORIZONTAL GENE TRANSFER (HGT), GENOME EVOLUTION, EVOLUTIONARY RELATIONSHIPS, VERTEBRATE ANCESTRY

01/02-1072 PHYLOGENETIC RELATIONSHIPS, GENETIC LINEAGES, CATTLE EVOLUTION, MITOCHONDRIAL DEOXYRIBONUCLEIC ACID (MTDNA), EUROPEAN CATTLE ORIGIN, DOMESTICATION OF CATTLE, NEAR EAST CATTLE

01/02-1559 PHYLOGENETICS, EVOLUTIONARY INFLUENCES, SEXUAL SELECTION, ELABORATE MALE TRAITS, MALE-MALE INTERACTIONS, FEMALE CHOICE, TRAIT LOSS

01/02-2006 PHYLOGENETICS, EVOLUTIONARY RELATIONSHIPS, KULBECKIA, GLIRES, VIVIPAROUS MAMMALS, MAMMAL FOSSILS, PLACENTAL MAMMALS, ZALAMBDALESTIDAE, EUTHERIAN ORIGINS

01/02-1064 PHYLOGENETIC TREES, CORBICULATE BEES, SOCIAL BEES, MORPHOLOGICAL CHARACTERISTICS, MOLECULAR SYSTEMATICS, TOTAL EVIDENCE ANALYSIS, EVOLUTIONARY RELATIONSHIPS, BEE EVOLUTION

01/02-2293 PHYLOGENETIC TREES, HOMOBASIDIOMYCETES, AQUATIC TERRESTRIAL HABITAT TRANSITIONS, EVOLUTIONARY MIGRATIONS, RIBOSOMAL DEOXYRIBONUCLEIC ACID (RDNA), FUNGAL RELATIONSHIPS, GENETIC SEQUENCING, MARINE MUSHROOMS, BALLISTOSPORY, MUSHROOMS EVOLUTION

01/02-1678 PHYLOGENIES, CETACEAN EVOLUTION, PAKICETIDS, FOSSIL RECORD, ARTIODACTYLS, AMBULOCETUS NATANS AMPHIBIOUS MAMMAL FOSSILS, EOCENE, PORPOISES, WHALES, DOLPHINS, MESONYCHIANS

01/02-0641 PHYLOGENIES, SARRACENIA, PITCHER PLANTS, GENUS SARRACENIA, CARNIVOROUS PLANTS, SEED GERMINATION VARIATIONS, SEED CHARACTERISTICS, PLANT TAXONOMY

01/02-0169 PHYLOGENIES, EVOLUTIONARY INFERENCE, POPULATION GENETICS, MITOCHONDRIAL DNA (MTDNA), AUTOSOMAL DNA, Y-CHROMOSOME MARKERS, GENETIC MARKERS, GENEALOGICAL HISTORIES, HUMAN EVOLUTION, DEOXYRIBONUCLEIC ACID (DNA) SEQUENCE VARIATIONS

01/02-0644 PHYLOGENIES, CYATHEA CARACASANA, ANDEAN CLOUD FOREST, FOREST HABITAT, TREE FERN LIFE HISTORY, HABITAT FLEXIBILITY

01/02-0480 PHYLOGENIES, CAVE HABITATS, CABALLO MORO CAVE, MEXICAN TETRA, BLIND FISH, ACTYANAX MEXICANUS

01/02-0622 PHYLOGENIES, ANIMAL-FUNGAL DIVERGENCE, NUCLEARIID AMOEBAE, TAXONOMY, AMOEBA SYSTEMATICS

01/02-2462 PHYLOGENIES, BIOGEOGRAPHY, IPOMOEA NIL, HEIKE NOKYO, JAPANESE MORNING GLORY, PLANT DISPERSAL

01/02-0031 PHYSALIA PHYSALIS, PORTUGUESE MAN-OF-WAR, SIPHONOPHORE, BUOYANCY POLYP, NOMEID MAN-OF-WAR FISH, NOMEUS GRONOVII, NEMATOCYSTS, MARINE LIFE, POISONOUS ANIMALS

01/02-0842 PHYSICAL ACTIVITY, CORONARY HEART DISEASE (CHD) RATE, SEDENTARY LIFESTYLE, WALKING BENEFITS, WOMEN'S HEALTH ISSUES, NURSES' HEALTH STUDY

01/02-0864 PHYSICAL ACTIVITY, EXERCISE, HEART DISEASE PREVENTION, CARDIOVASCULAR HEART DISEASE (CHD), WALKING FOR HEALTH, SEDENTARY LIFESTYLES, PHYSICALLY ACTIVE LIFESTYLES, WOMEN'S HEALTH ISSUES

01/02-1460 PHYSICAL ACTIVITY, SPORTS MEDICINE, BODY WEIGHT, STRENGTH TRAINING, ANKLE INJURY, KNEE INJURY, ATHLETES, DOPING

01/02-2083 PHYSICAL ACTIVITY, EXERCISE, DIABETES, COLON CANCER RISK, BREAST CANCER RISK, HEART DISEASE

01/02-1426 PHYSICAL ACTIVITY, ACTIVITY COUNSELING TRIAL, INCREASING PATIENT PHYSICAL ACTIVITY, PHYSICIAN COUNSELING

01/02-1162 PHYSICAL ACTIVITY GUIDELINES IN CHILDREN & ADOLESCENTS, PUBLIC HEALTH, EXERCISE BENEFITS, SMOKING AND HEALTH, PREVENTIVE HEALTH MEASURES

01/02-1150 PHYSICAL ACTIVITY IN CHILDREN, ADOLESCENT ACTIVITY, ENERGY EXPENDITURE (EE), DIRECT OBSERVATION, CHILDREN'S HEALTH

01/02-1172 PHYSICAL ACTIVITY LEVELS, DAILY ENERGY EXPENDITURE, METABOLISM, OBESITY RISK REDUCTION, CORONARY HEART DISEASE, TYPE-2 DIABETES

01/02-0827 PHYSICAL ACTIVITY LEVELS, PEDOMETERS, ACCELEROMETERS, SEDENTARY ADULTS, SEDENTARISM, FITNESS REGIMES

01/02-1490 PHYSICAL EFFECTS OF MUSIC ON HUMANS, GENETIC BASIS FOR MUSICAL APPRECIATION, MUSICAL APPRECIATION, ADAPTATION, MUSIC AND HEALTH, BABIES AND MUSIC, HUMAN SURVIVAL

01/02-0266 PHYSICAL FITNESS AND HEALTH, LIFESTYLE ACTIVITY PROGRAMS, CARDIOVASCULAR HEALTH, EXERCISE AND HEALTH, EXERCISE, HEALTHY LIFESTYLE

01/02-0824 PHYSICAL HEALTH, HYPERTENSION, PSYCHOSOCIAL INFLUENCES ON HYPERTENSION, MENTAL HEALTH, HIGH BLOOD PRESSURE, ANXIETY, DEPRESSION

01/02-0864 PHYSICALLY ACTIVE LIFESTYLES, EXERCISE, HEART DISEASE PREVENTION, PHYSICAL ACTIVITY, WALKING FOR HEALTH, SEDENTARY LIFESTYLES, CARDIOVASCULAR HEART DISEASE (CHD), WOMEN'S HEALTH ISSUES

01/02-1747 PHYSICAL THERAPY, PAIN TREATMENT, NERVE DAMAGE, ACUPUNCTURE, NUTRITION, AUTONOMIC NERVES, CARPAL TUNNEL SYNDROME, SHINGLES, ANTIDEPRESSANTS, NEUROPATHIC PAIN

01/02-1839 PHYSICAL TRAITS, SEXUAL ATTRACTION, MALE ORNAMENTATION, FEMALE ATTRACTION

01/02-0242 PHYSICIAN ASSISTANT, NURSE PRACTITIONER, NONPHYSICIAN CLINICIAN, DOCTOR SUBSTITUTE, HEALTHCARE

01/02-2691 PHYSICIAN ATTRIBUTES, OSLERIAN MEDICINE, JOHN HOPKINS, CLINICAL SOPHISTICATION, SYSTEMATIC DIAGNOSTIC REASONING, MEDICAL TECHNIQUES, OSLER/WILLIAM

01/02-1426 PHYSICIAN COUNSELING, ACTIVITY COUNSELING TRIAL, INCREASING PATIENT PHYSICAL ACTIVITY, PHYSICAL ACTIVITY

01/02-2698 PHYSICIAN PRACTICE, CLINICAL PRACTICE GUIDELINE (CPG), PHARMACEUTICAL INDUSTRY, CONFLICT OF INTEREST, ETHICS, MEDICAL PUBLISHING, MEDICINE, PRESCRIPTIONS, DISEASE TREATMENT

01/02-2425 PHYSICIAN'S DESK REFERENCE, HEALTHCARE COMPUTING, MEDICAL DIAGNOSTIC SOFTWARE, PERSONAL DIGITAL ASSISTANT (PDA)

01/02-1215 PHYSICIAN VOLUNTEERS, HEALTHCARE SYSTEMS, MEDICAL STUDENTS, CLINICAL EDUCATION, PRIMARY-CARE PHYSICIANS, VOLUNTEER PHYSICIAN FACULTY

01/02-1531 PHYSIOLOGICAL ADAPTATIONS, TURTLE SURVIVAL STRATEGIES, FREEZING, THAWING, SUPERCOOLING, ICE FORMATION, HATCHLING TURTLES

01/02-0166 PHYSIOLOGICAL DIVINE RESPONSES, FREEDIVING, HEART RATE CHANGES, BREATH-HOLDING

01/02-2449 PHYSIOLOGICAL FEATURES OF AGING, ROCKFISH, LONG-LIVED FISH SPECIES, TELOMERASE, DEOXYRIBONUCLEIC ACID (DNA) REPAIR, AGING PROCESSES, OXIDATIVE DAMAGE

01/02-2128 PHYSIOLOGICALLY BASED PHARMACOKINETIC (PBPK) MODEL, ORGAN WEIGHT, POLYNOMIAL EQUATIONS, BODY-ORGAN GROWTH-RELATED DATA, INTERNATIONAL COMMISSION ON RADIOLOGICAL PROTECTION, CHILDREN'S ORGAN WEIGHTS

01/02-0603 PHYSIOLOGICAL RHYTHMS, MATHEMATICAL MODELING, BIOLOGICAL PROCESSES, CHAOTIC PROCESSES, NATURE, HEARTBEAT, HORMONE REGULATION

01/02-0038 PHYSIOLOGY, ANIMAL STRUCTURES, WEBS, NESTS, BURROWS, EXTENDED ORGANISMS, TERMITE MOUNDS, ENVIRONMENTAL MODIFICATIONS

01/02-0761 PHYSOSTIGMINE, MEMORY MAINTENANCE, PERCEPTUAL ENCODING, CHOLINERGIC ENHANCEMENT, NEURAL PROCESSING, WORKING MEMORY, BRAIN CHEMISTRY

01/02-1789 PHYTIC ACID, SEEDS, PHOSPHORUS, NONRUMINANTS, ANTINUTRIENTS, EUTROPHICATION, ENVIRONMENTAL ACCUMULATION, ANTIOXIDANT

01/02-0264 PHYTOCHEMICALS, ANTIMICROBIAL ACTIVITY SPICES, NAUSEA AND VOMITING OF PREGNANCY (NVP), MORNING SICKNESS, FOOD AVERSION, SPICY CUISINES AND FOOD, PLANT SPICES, FOOD SAFETY, TERATOGENS, DIET AND HEALTH

01/02-1299 PHYTOCHEMICALS, GENISTEIN, FLAVONOIDS, WOOD PULP, PAPER MILL POLLUTION, WATER POLLUTION, ENDOCRINE DISRUPTERS, ISOFLAVONES

01/02-1429 PHYTOESTROGENS, SOY ISOFLAVONES, ESTROGEN, HORMONES, INFANT FORMULA, MENSTRUATION, COW-MILK FORMULA

01/02-1405 PHYTOESTROGENS, HEALTH, RED MEAT, UNSATURATED FATS, HEART DISEASE, HEALTHY EATING, ESSENTIAL AMINO ACIDS, PROTEIN SOURCES, FOOD CONTAMINATION, DIET

01/02-2283 PHYTOESTROGENS, CARDIOVASCULAR PROTECTION, ESTRADIOL (E2), VASCULAR CELLS, NATURAL ESTROGEN, DEOXYRIBONUCLEIC ACID (DNA) SYNTHESIS, CREATINE KINASE

01/02-1799 PHYTOESTROGENS, SOY PRODUCTS, CHOLESTEROL, HEART DISEASE, MENOPAUSE, CANCER PREVENTION

01/02-0575 PHYTOMEDICINES, SYNTHETIC DRUGS, CHEMOTHERAPEUTIC DRUGS, VINBLASTINE, TAXOL, VINCRISTINE, BIODIVERSITY, AMAZON RAINFOREST, COSTA RICA, NATIONAL BIODIVERSITY INSTITUTE (INBIO), NATURAL PRODUCTS

01/02-0542 PHYTONUTRIENTS, FRUITS, VEGETABLES, BODY WEIGHT, ANTIOXIDANTS, CANCER, CARCINOGENS, FIBER, DIGESTIVE TRACT

01/02-0077 PHYTOPHAGOUS LEPIDOPTERA, BELLURA OBLIQUA GARGANTUA, CALIFORNIA BULRUSH, CATTAILS, WETLAND ECOLOGY

01/02-1763 PHYTOPHARMACEUTICALS, METABOLITES, PLANT PHENOLICS, ROSEMARINIC ACID, HERBAL REMEDIES

01/02-1797 PHYTOPHARMACEUTICALS, ETHNOBOTANY, MEDICINAL PLANTS, CENTRAL AMERICA, HERBAL REMEDIES

01/02-0737 PHYTOPHTHORA INFESTANS, IRISH POTATO FAMINE, OOMYCETES, WATER MOULDS, POLYMERASE CHAIN REACTION (PCR) AMPLIFICATION, POTATO BLIGHT, HISTORIC SPECIMENS, PLANT PRESERVATION

01/02-2173 PHYTOPHTORA RAMORUM, OAK BLIGHT, SUDDEN OAK DEATH (SOD), CALIFORNIA OAK BLIGHT, TREE PATHOGENS, RHODODENDRON DISEASE, BLIGHTS, REDWOOD TREES

01/02-0707 PHYTOPLANKTON, MICROALGAE, CLIMATE FEEDBACK PROCESSES, CLAW HYPOTHESIS, DIMETHYLSULFONIOPROPRIONATE (DMSP), DIMETHYL SULFIDE (DMS), GLOBAL WARMING, TROPOSPHERIC SULFUR, ATMOSPHERIC SULFUR

01/02-0289 PHYTOPLANKTON, MARINE BACTERIA, OCEAN WATER, POLYSACCHARIDES, TRANSPARENT EXOPOLYMER PARTICLES (TEP), CARBON CYCLE

01/02-2509 PHYTOPLANKTON, CYANOBACTERIA, ENVIRONMENTAL INDICATOR ORGANISMS, WATER QUALITY, ALGAL BLOOMS, LAKE REMEDIATION

Keyword Index

01/02-2480 PHYTOPLANKTON, GEOCHEMICAL BEHAVIOR, MANGANESE, AQUATIC SYSTEMS, STRATIFIED LAKES, OXIC-ANOXIC TRANSITION, COBALT

01/02-2457 PHYTOPLANKTON, MEDITERRANEAN ESTUARY CANAL SYSTEM, COASTAL WETLANDS, PHYTOPLANKTON BIOMASS, WETLANDS

01/02-1273 PHYTOPLANKTON, EUTROPHICATION, MACROPHYTE, FISH, BOREAL PLAINS, LIME, HARDWATER LAKES, PHOSPHORUS

01/02-1563 PHYTOPLANKTON, ANTARCTIC BLOOM, ALGAE, ANTARCTICA, KRILL, CARBON DIOXIDE CYCLING, ATMOSPHERIC OXYGEN, MARINE FOOD WEBS

01/02-2457 PHYTOPLANKTON BIOMASS, MEDITERRANEAN ESTUARY CANAL SYSTEM, COASTAL WETLANDS, PHYTOPLANKTON, WETLANDS

01/02-1622 PHYTOPLANKTON BLOOMS NORWEGIAN SEA, COPEPODS, ZOOPLANKTON, FISH CANNIBALISM, CALANUS FINMARCHICUS, PELAGIC ECOSYSTEMS, MARINE ECOSYSTEMS, COPEPODS

01/02-0395 PHYTOPLANKTON COMPETITION, COEXISTENCE, TEMPORAL HETEROGENEITY, SPECIES DIVERSITY, GROWTH-IRRADIANCE, LIGHT FLUCTUATION IN PLANT GROWTH

01/02-2513 PHYTOPLANKTON POPULATIONS, GLOBAL WARMING, CYANOBACTERIA, CLIMATE CHANGE, INCREASED ALGAL BIOMASS, ALGAL BLOOMS

01/02-0665 PHYTOPLANKTON, REEFS, ANENOMES, KELP FORESTS, SANDY PLAINS, BLUE WATER ZONES, UPWELLINGS, CURRENTS, CHANNEL ISLANDS

01/02-0938 PHYTOPLASMIC PARASITES, PARASITIC ORGANISMS, WITCHES' BROOMS, SPRUCE BROOM RUST FUNGI, FIR RUST, MISTLETOES

01/02-0664 PHYTOREMEDIATION, POLLUTANTS, PLANTS, HAZARDOUS WASTES, CONTAMINATED SOILS, ENVIRONMENTAL POLLUTION, SELENIUM

01/02-1633 PHYTOREMEDIATION, ENVIRONMENTAL POLLUTANTS, XENOBIOTIC COMPOUNDS, BIOLOGICAL DEGRADATION, NITROAROMATICS, BIOREMEDIATION, POLLUTION REMOVAL, RHIZOREMEDIATION, TRINITROTOLUENE (TNT), BACTERIAL REMEDIATION, FUNGI

01/02-2272 PHYTOREMEDIATION, 2,4,6-TRINITROTOLUENE (TNT), NITROREDUCTASE ENZYME, ENVIRONMENTAL POLLUTANTS, TRANSGENIC TOBACCO PLANTS, BACTERIAL ENZYME, REMEDIATION

01/02-0594 PHYTOSANITARY REGULATIONS, PATHOGENIC FUNGI, UNITED STATES DEPARTMENT OF AGRICULTURE (USDA), INVASIVE EXOTIC PLANTS, WORLD TRADE ORGANIZATION (WTO), AGREEMENT ON THE APPLICATION OF SANITARY AND PHYTOSANITARY MEASURES (SPS), INTERNATIONAL PLANT PROTECTION CONVENTION (IPPC), EXOTIC PLANTS, NONNATIVE PLANTS

01/02-0363 PHYTOTELMATIC COMMUNITIES, MICROSPORIDIAM LIFE CYCLES, INTERMEDIATE HOSTS, AMBLYOSPORA, MOSQUITOES CULEX RENATOI, COPEPODS, PARACYCLOPS FIMBRIATUS FIMBRIATUS, PLANTS, ERYNGIUM CABRERAE, HOST-PARASITE INTERACTION, TAXONOMY

01/02-0880 PHYTOTHERAPY, HERBAL MEDICINE, ALTERNATIVE MEDICINE, ECHINACEA, EPHEDRA, GARLIC, GINSENG, GINKO, KAVA, VALERIAN, ST. JOHN'S WORT

01/02-0897 PIANISTS, MUSIC, AMATEUR PIANISTS, MUSIC AS A HOBBY, SCIENCE OF MUSIC

01/02-0876 PIANISTS, FOOTBALL, HANDEDNESS, RACKET SPORTS, BILATERAL COORDINATION, SENSORY-MOTOR DEVELOPMENT, HAND-EYE COORDINATION, ATHLETIC DEXTERITY

01/02-0333 PIED FLYCATCHERS, COLLARED FLYCATCHERS, HETEROSPECIFIC MATING, HYBRIDIZATION, ADAPTIVE MATE CHOICES, BIRD MATING BEHAVIORS, REPRODUCTIVE PATTERNS

01/02-0702 PIERIS RAPAE, NORTHEASTERN UNITED STATES, HABITAT LOSS, CABBAGE WHITE BUTTERFLY, BUTTERFLY POPULATIONS, ORANGE SULFUR BUTTERFLY, COLIAS EURYTHEME, MONARCH BUTTERFLY, DANAUS PLEXIPPUS, OVERSTORY TREES

01/02-1534 PIG-FOOTED BANDICOOT, MAMMALS, REPTILES, EXTINCTIONS, AUSTRALIA, NEW ZEALAND, GREAT SHORT-TAILED BAT, BIRDS, KAWEKAWEAU, SLENDER BUSH WREN, BROAD-FACED POTOROO

01/02-2473 PIGLETS, SOWS, GLUCOCORTICOIDS, GROWTH RATE, DEXAMETHASONE, LACTATION, WEANING, WEIGHT GAIN

01/02-1398 PIGS, NIPAH VIRUS, HENDRA VIRUS, MALAYSIA, AUSTRALIA, FRUIT BATS, PARAMYXOVIRIDAE, WORLD HEALTH ORGANIZATION (WHO), ZOONOTIC VIRUS, INDONESIA, PHILIPPINES

01/02-1223 PIKEMINNOW, INTRODUCED FISH, FRESHWATER FISH, COAST RANGE SCULPIN, COTTUS SPECIES, PYTCHOCHEILUS GRANDIS, PRICKLY SCULPIN, PREDATION, EEL RIVER DRAINAGE, FISH POPULATION DECLINES

01/02-0343 PILOBOLUS FUNGUS, STILT PALM, WALKING PALM, EASTER LILY BULBS, PLANT SURVIVAL, MIMOSA LEAF CURLING, BAMBOO GROWTH, MOVEMENT IN PLANTS

01/02-1283 PIMEPHALES PROMELAS, FATHEAD MINNOWS, BISPHENOL A (BPA), VITELLOGENIN (VTG), FISH REPRODUCTION, ESTROGENIC CHEMICALS

01/02-0073 PINE STEROLS, ANDROSTENEDIONE, MOSQUITOFISH, PAPER MILL POLLUTION

01/02-0069 PINE TREES, FOREST TREES, PINUS TAEDUS, CARBON DIOXIDE, CONE PRODUCTION, SEED PRODUCTION, PLANT GROWTH

01/02-1872 PINE TREES, COEVOLUTION, DENDROCTONUS BEETLES, CONIFER TREES, BARK BEETLES, EVOLUTIONARY CONGRUENCE, LARIX ALTOBOREALIS, INSECT PESTS, HOST-PARASITE INTERACTIONS

01/02-1257 PINK BOLLWORM MOTHS, PEST CONTROL, BIOTECHNOLOGY PEST SOLUTIONS, COTTON PESTS, DEOXYRIBONUCLEIC ACID (DNA) ALTERATIONS, GENETICALLY ENGINEERED INSECTS, ENVIRONMENTAL THREATS, CROP DAMAGE, INSECT CONTROL

01/02-1813 PINK BOLLWORM MOTHS, PEST MANAGEMENT, INSECTS, COTTON CROPS, GENETICALLY ENGINEERED INSECTS

01/02-0621 PINNIPEDS, PHOCA VITULINA, HARBOR SEALS, PREY DETECTION, MAMMALS BEHAVIOR, SENSORY SYSTEMS, MARINE MAMMALS, HYDRODYNAMIC TRAILS, SEAL WHISKERS

01/02-0374 PINUS HARTWEGII, TREE-RING ANALYSIS, CROSSDATING, NORTH AMERICAN TROPICS, MEXICAN MOUNTAIN PINE, DENDROCHRONOLOGY, CLIMATE CHANGE MEASUREMENT, VOLCANIC ERUPTION, TREE GROWTH

01/02-1931 PINUS PALUSTRIS, SPECIES RICHNESS, STANDING CROP BIOMASS, SPECIES PRODUCTIVITY, SAVANNA ECOSYSTEMS, FIRE-DEPENDENT ECOSYSTEMS, LONGLEAF PINE-WIREGRASS SAVANNA

01/02-1938 PINUS STROBUS, WHITE PINE, PRESETTLEMENT FOREST STRUCTURES, DISTURBANCE-DEPENDENT SPECIES

01/02-0069 PINUS TAEDUS, FOREST TREES, CARBON DIOXIDE, PINE TREE, CONE PRODUCTION, SEED PRODUCTION, PLANT GROWTH

01/02-0106 PIONEER SPECIES, TROPICAL TREE DIVERSITY, FOREST TREES, NICARAGUA, HURRICANE JOAN, STORM DAMAGE, TREE SPECIES DIVERSITY

01/02-0700 PIPISTRELLUS SUBFLAVUS, VERMONT, HIBERNACULA, MYOTIS SODALIS, MYOTIS LEBEII, MYOTIS LUCIFUGUS, MYOTIS SEPTENTRIONALIS, EPTESICUS FUSGUS, BATS, VERMONT CAVERS ASSOCIATION

01/02-0231 PIROZICAM, SEROTONISM, CYCLOSPORIN, THEOPHYLLINE, INDINAVIR, DIGOXIN, ST. JOHN'S WORT, HERBAL REMEDIES, DRUG INTERACTIONS

01/02-1565 PIT BULLS, DANGEROUS DOG TYPES, DOG BEHAVIOR, ROTTWEILERS, TRAINING IMPORTANCE, SOCIALIZATION, BEHAVIOR MODIFICATION

01/02-2686 PITCH DISCRIMINATION, MUSICAL APTITUDE, CONGENITAL AMUSIA, INHERITED MUSIC-PROCESSING DEFICITS, DEVELOPMENTAL DISORDERS

01/02-0641 PITCHER PLANTS, SARRACENIA, PLANT TAXONOMY, GENUS SARRACENIA, CARNIVOROUS PLANTS, SEED GERMINATION VARIATIONS, SEED CHARACTERISTICS, PHYLOGENIES

01/02-1221 PITCHER PLANTS, CARNIVOROUS PLANTS, NEPENTHES CAMPANULATA, CAMPONOTUS SCHMITZI, INSECT-EATING PLANTS, PLANT-INSECT RELATIONSHIPS

01/02-2474 PITCHER PLANTS, CARNIVOROUS PLANTS, TERMITES, TRICHOMES, NEPENTHES ALBOMARGINATA, PREY SPECIALIZATION, PLANT BEHAVIOR

01/02-1171 PITCH RECOGNITION, MUSICAL PITCH, SENSATION PERCEPTION, NEUROLOGICAL SIGNALS, HERITABLE COMPLEX TRAITS, GENETIC TRAITS, ACOUSTICS, TWIN STUDIES, HEARING ACCURACY

01/02-0653 PIT MEMBRANES, XYLEM FLOW RATES, PECTINS, SALT CONCENTRATION, PLANT HYDRODYNAMICS, WATER FLOW CONTROL

01/02-1964 PITUITARY GLAND, IN VITRO FERTILIZATION (IVF), LUTEINIZING HORMONE (LH), FOLLICLE-STIMULATING HORMONE (FSH), GONADOTROPIN-RELEASING HORMONE (GNRH) ANTAGONISTS, HORMONE PATHWAYS, SEX-HORMONE DISORDERS

01/02-2718 PLACEBO DRUG TESTING, HUMAN EXPERIMENTATION, FOOD AND DRUG ADMINISTRATION (FDA), MEDICAL ETHICS, CLINICAL TRIALS

01/02-0844 PLACEBO EFFECT, COMPLEMENTARY AND ALTERNATIVE MEDICINE (CAM), ENDORPHINS, NALOXONE

01/02-2388 PLACEBO EFFECT, DEPRESSION TREATMENT, ANTIDEPRESSANT MEDICATION, DRUG TREATMENT, BRAIN ACTIVITY, QUANTITATIVE ELECTROENCEPHALOGRAPHY (QEEG), CORDANCE

01/02-1103 PLACEBO EFFECT, ANTIBIOTIC TREATMENT, PERSISTENT LYME DISEASE SYMPTOMS, LYME DISEASE, LONG-TERM ANTIBIOTIC THERAPY, HEALTH-RELATED QUALITY OF LIFE

01/02-0847 PLACEBO EFFECT, HIGHLY DILUTE SOLUTIONS, ANTI-IMMUNOGLOBULIN E SERUM, HISTAMINE, BASOPHILS, HOMEOPATHY

01/02-0505 PLACEBO EFFECT, HYPERTENSION, PHARMACOLOGIC STUDIES, BLOOD PRESSURE, AMBULATORY BLOOD PRESSURE MONITORING (ABPM)

01/02-0913 PLACEBO EFFECT, PHARMACEUTICAL TRIALS, HUMAN DRUG TESTING, CLINICAL TRIALS

01/02-0846 PLACEBO NEEDLE, ENDORPHINS, ACUPUNCTURE, PEKING UNIVERSITY, PAIN, QI

01/02-1382 PLACEBOS, CLINICAL PLACEBO TRIALS, PAIN MANAGEMENT

01/02-0929 PLACENTA, VELVET WORM LIFE HISTORIES, ONYCHOPHORAN, VIVIPAROUS WORMS, PERIPATUS, CLADISTIC ANALYSIS, CAMBRIAN, ANCIENT SPECIES, INVERTEBRATE EVOLUTION, LIVE-BEARING INVERTEBRATES

01/02-0222 PLACENTAL BLOOD SUPPLY, PREECLAMPSIA, PREGNANCY, VASCULAR ENDOTHELIUM, MATERNAL FETAL TOLERANCE, ABNORMAL PLACENTATION

01/02-0763 PLACENTAL CELLS, HYPOXIA INDUCIBLE FACTOR (HIF), ARYLHYDROCARBON RECEPTOR NUCLEAR TRANSLOCATOR (ARNT), MATERNAL FETAL CIRCULATION, OXYGEN DEPRIVATION

01/02-2006 PLACENTAL MAMMALS, EVOLUTIONARY RELATIONSHIPS, KULBECKIA, GLIRES, VIVIPAROUS MAMMALS, MAMMAL FOSSILS, EUTHERIAN ORIGINS, ZALAMBDALESTIDAE, PHYLOGENETICS

01/02-0227 PLACENTAL TRANSMISSION OF HIV, HUMAN IMMUNODEFICIENCY VIRUS (HIV), PERINATAL TRANSMISSION, PREGNANCY, IN UTERO TRANSMISSION

01/02-1355 PLAGUE, YERSINIA PESTIS, YERSINA PSEUDOTUBERCULOSIS, BUBONIC PLAGUE, PNEUMONIC PLAGUE, CENTERS FOR DISEASE CONTROL AND PREVENTION (CDC), ZOONOSIS, BIOPREPARAT, BIOLOGICAL WEAPON, RUSSIA

01/02-1395 PLAGUE, BUBONIC PLAGUE, BLACK DEATH, EBOLALIKE VIRUS, EPIDEMICS

01/02-1662 PLAGUE, BLACK DEATH, YERSINIA PESTIS, YERSINIA PSEUDOTUBERCULOSIS, BUBONIC PLAGUE, PNEUMONIC PLAGUE, BACTERIAL EVOLUTION, GENOME SEQUENCING, INSECT-BORNE DISEASES, EPIDEMICS, INFECTIOUS DISEASES

01/02-2355 PLAGUE, YERSINIA PESTIS, RODENT FLEAS, ZOONOTIC DISEASES, WORLD HEALTH ORGANIZATION (WHO), BUBONIC PLAGUE, SEPTICEMIC PLAGUE, PNEUMONIC PLAGUE

01/02-2356 PLAGUE, WEST NILE VIRUS, YELLOW FEVER, MICROBES, 17D VIRUS STRAIN OF YELLOW FEVER VIRUS, INFECTIOUS DISEASES, DENGUE, EBOLA, CRYPTOSPORIDIOSIS

01/02-1541 PLAGUE YERSINIA PESTIS, GENOME SEQUENCING, BLACK DEATH, VIRULENCE GENE ACQUISITION, PATHOGEN EVOLUTION, ANTIBIOTIC RESISTANT STRAINS

01/02-1340 PLANATE LEAVES, PLANT EVOLUTION, MEGAPHYLL LEAVES, DEVONIAN PERIOD, LEAF STOMATA, ATMOSPHERIC CARBON DIOXIDE LEVELS, STOMATAL DENSITY

01/02-1489 PLANET-HOPPING MICROBES, ALH84001, ORIGINS OF LIFE ON EARTH, PANSPERMIA, MARTIAN MICROBES

01/02-0590 PLANETS, MICROBIAL LIFE, METEORITES, EARTH, MARS, SOLAR ULTRAVIOLET RAYS, SOLAR SYSTEM, MICROBES, BEGINNING OF LIFE

01/02-0015 PLANKTON, MARINE LIFE, INVERTEBRATE YOUNG, LARVAL DEVELOPMENT, EVOLUTIONARY HISTORY, METAMORPHOSIS

01/02-0371 PLANKTON, MARINE FOOD WEBS, CLIMATE CHANGE, JOINT GLOBAL OCEAN FLUX STUDY (JGOFS), ATMOSPHERIC CARBON DIOXIDE LEVELS, OCEAN CARBON SINK, EUPHOTIC ZONE, GLOBAL CARBON FLUX

01/02-1070 PLANKTON, ECOLOGICAL HISTORY, MICROCRUSTACEAN FOSSILS, PALEOLIMNOLOGY, BENTHIC ORGANISMS, PELAGIC ZOOPLANKTON, CLADOCERANS, ANTHROPOGENIC IMPACTS

01/02-2442 PLANKTON, MARINE BACTERIA, AEROBIC ANOXYGENIC PHOTOTROPHS, GENE SEQUENCING, BACTERIOPLANKTON

01/02-2082 PLANKTON BLOOMS, BIOTOXINS, DINOFLAGELLATES, NEUROTRANSMITTERS, POSITRON EMISSION TOMOGRAPHY, PFIESTERIA PISCICIDA

01/02-1898 PLANKTON BLOOMS, NUTRIENT ENRICHMENT, WATER POLLUTION, NITROGEN, PHOSPHORUS, FERTILIZERS, EUTROPHICATION

01/02-0939 PLANKTONIC BACTERIA, BACTERIAL BIOFILMS, CYSTIC FIBROSIS, PSEUDOMONAS PUTIDA, GENE EXPRESSION, ANTIBIOTIC RESISTANCE, FURANONES, BIOFILM DEVELOPMENT

01/02-1887 PLANKTONIC CELL GROWTH, BIOFILMS, FLUOROQUINOLONE, OFLOXACIN, TOBRAMYCIN, CARBENICILLIN, PERACETIC ACID, ANTIMICROBIAL RESISTANCE, PSEUDOMONAS AERUGINOSA, BACTERIAL GROWTH PHASES, AMINOGLYCOSIDE

01/02-0324 PLANKTONIC LARVAE, SHELLFISH BEDS, BARNACLES, OYSTERS, PEPTIDES, SIGNAL MOLECULES, SETTLEMENT RESPONSES

01/02-2177 PLANKTONIC ORGANISMS, SEA-ICE ORGANISMS, ANTARCTIC SEA ICE, DIATOMS, EXTRATERRESTRIAL LIFE, EXTREMOPHILES, SALINITY, COLD HABITATS

01/02-1535 PLANT ADAPTATIONS, ANDROPOGON GERARDII, ARBUSCULAR MYCORRHIZAL FUNGI (AMF), SOIL MINERAL UPTAKE, FERTILIZED ENVIRONMENTS, PRAIRIES, NUTRIENTS, CROP BIOMASS

Keyword Index

01/02-1339 PLANT ANACRONISMS, EXTINCT HERBIVORES, PLEISTOCENE, OSAGE ORANGE, HONEY LOCUST, AVOCADO, PRICKLY PEAR, TOXODON, CAMELOPS, ELEPHANTS, HORSES

01/02-0352 PLANT ANATOMY, SCANNING ELECTRON MICROSCOPY (SEM), XYLEM, VESSEL ELEMENTS, TRACHEIDS, ECOLOGICAL CORRELATIONS, FERN RELATIONSHIPS, SYSTEMATICS

01/02-0111 PLANTATION FORESTRY, FOREST FUNGI, EXOTIC PATHOGENS, FUNGAL PATHOGENS, EXOTIC FOREST PLANTATIONS

01/02-2474 PLANT BEHAVIOR, CARNIVOROUS PLANTS, TERMITES, TRICHOMES, NEPENTHES ALBOMARGINATA, PREY SPECIALIZATION, PITCHER PLANTS

01/02-2439 PLANT BIOLOGY, TREES, BOTANY, BIOMECHANICS, ECOLOGICAL RELATIONSHIPS, EVOLUTIONARY ADAPTATIONS

01/02-2527 PLANT BIOTECHNOLOGY, BIOTECHNOLOGY, CHINA, GENETICALLY MODIFIED (GM) CROPS, COTTON, FOOD CROPS, GENE SYNTHESIS

01/02-0628 PLANT BREEDING, FRAGARIA, GERMPLASM COLLECTION, STRAWBERRY PLANTS, HYBRIDIZATION IMPROVEMENT, QUALITY, STRAWBERRY SPECIES

01/02-1877 PLANT BREEDING, DOWNY MILDEW, FUNGAL RESISTANCE, BRASSICA OLERACEA, CRUCIFEROUS CROP PLANTS, BACKCROSSING, BROCCOLI CULTIVARS, GENE-CONTROLLED DISEASE RESISTANCE, PEROSOSPORA PARASITICA

01/02-2147 PLANT BREEDING, ANTIOXIDANT ACTIVITY, ANTHOCYANINS, BLUEBERRY CULTIVATION, PHENOLIC ACIDS, FLAVONOIDS, BREEDING TRAITS INTO PLANTS, NUTRITIONAL VALUE HERITABILITY

01/02-0953 PLANT BREEDING SYSTEMS, FLOWERING PLANTS, SELF-FERTILIZATION, CROSS-POLLINATION, POLLINATION SUCCESS, GINGER FLOWERS, HYPERFLEXISTYLED FLOWERS, CATAFLEXISTYLED FLOWERS, HERMAPHRODITIC FLOWERS, ALPINA

01/02-1244 PLANT BREEDING TOMATOES, GENETICALLY ENGINEERED TOMATOES, SOIL SALINITY, TRANSGENIC CROPS, SALT-TOLERANT PLANTS, LYCOPERSICON ESCULENTA

01/02-2745 PLANT CATALOG, ETHNOBOTANY, ASIAN CULTURE, NEPAL ETHNOBOTANY, ORAL TRADITIONS, ALTERNATIVE MEDICINE

01/02-2548 PLANT CELL WALL, INTERCELLULAR COMMUNICATION, PLASMODESMATA (PD), CELL-TO-CELL SIGNALING, PROTEIN MOVEMENT

01/02-2390 PLANT CHEMICALS, MEDICINAL BENEFITS, NUTRACEUTICALS, HEALTH BENEFITS, ANTIOXIDANTS, FUNCTIONAL FOODS

01/02-0309 PLANT COLLECTING, GERMPLASM, PLANT VARIETY OWNERSHIP, PATENTING OF LIVING THINGS, TRADE-RELATED ASPECTS OF INTELLECTUAL PROPERTY RIGHTS (TRIPS), CONSULTATIVE GROUP ON INTERNATIONAL AGRICULTURAL RESEARCH (CGIAR), SUI GENERIS AGREEMENTS, BREEDERS' RIGHTS, PROPERTY RIGHTS, BIODIVERSITY THREATS

01/02-0044 PLANT COMMUNICATION, WILD TOBACCO, NICOTIANA ATTENUATA, SAGEBRUSH, METHYL JASMONATE, POLYPHENOL OXIDASE, PLANT DEFENSES, INSECT REPELLENTS, CHEMICAL COMMUNICATION

01/02-1925 PLANT COMMUNITIES, SEED DISPERSAL, SOUTH AFRICAN SHRUBLAND ECOSYSTEM, ANT-BEHAVIOR, SYMBIOTIC RELATIONSHIPS, INVASIVE SPECIES, SHRUBLAND REGENERATION, MUTUALISM

01/02-0074 PLANT CONSERVATION, HAWAII, UNITED STATES FISH AND WILDLIFE SERVICE (USFWS), ENDANGERED SPECIES, BOTANICAL GARDENS, GENETIC SAFETY NET LIST, CONSERVATION

01/02-0636 PLANT CONSERVATION, CONSERVATION STRATEGIES, PLANT TAXA VARIABILITY, MORPHOLOGICAL DATA, MOLECULAR DATA, ENDANGERED SPECIES, GENETIC DIVERGENCE, SEDUM INTEGRIFOLIUM

01/02-1525 PLANT CONSERVATION, HORTICULTURE, HOBBY PLANTS, ECOLOGICAL THREATS, ORCHID CONSERVATION, ENDANGERED SPECIES, TROPICAL DEFORESTATION, HABITAT DESTRUCTION, CONSERVATION STRATEGIES

01/02-1937 PLANT CONSERVATION, CONSERVATION, SEED BANKS, GENETIC VARIATIONS, ECOSYSTEM PRESERVATION, ECOTYPIC VARIATIONS

01/02-0727 PLANT DEFENSE MECHANISMS, BACTERIAL PATHOGENS, CELL SURVEILLANCE MECHANISMS, PATHOGENISIS

01/02-0321 PLANT DEFENSE MECHANISMS, HYPERSENSITIVITY RESPONSE, SYSTEMIC ACQUIRED RESISTANCE, AVIRULENT PATHOGENS, RESISTANCE GENES, APOPTOSIS, SYSTEMIC SIGNAL INDUCERS, AVIRULENT GENE ACTIVITY, PLANT RESISTANCE

01/02-0726 PLANT DEFENSE MECHANISMS, PATHOGEN-DERIVED RESISTANCE (PDR), RIBONUCLEIC ACID (RNA) SILENCING, GENE SILENCING, VIRAL TRANSGENES

01/02-0311 PLANT DEFENSE MECHANISMS, PLANT STRESS, HEAT SHOCK PROTEINS, METHYL JASMONATE, NICOTIANA ATTENUATA PLANT, SYSTEMIC INDUCTION OF DEFENSIVE COMPOUNDS, PLANT RESPONSE TO DAMAGE, PLANT SIGNALING MOLECULES

01/02-2447 PLANT DEFENSE PATHWAYS, RESISTANCE (R) GENES, CHROMATIN-LEVEL INFORMATION CODING, EPIGENETIC VARIATIONS, ARABIDOPSIS THALIANA, DISEASE RESISTANCE, GENETICALLY INDUCED CHARACTERS

01/02-0044 PLANT DEFENSES, WILD TOBACCO, NICOTIANA ATTENUATA, SAGEBRUSH, METHYL JASMONATE, POLYPHENOL OXIDASE, PLANT COMMUNICATION, INSECT REPELLENTS, CHEMICAL COMMUNICATION

01/02-0952 PLANT DEFENSES, VOLATILE ORGANIC COMPOUND (VOC), HERBIVOROUS INSECTS, NATURAL CONTROLS, PLANT PEST CONTROL

01/02-1645 PLANT DEFENSES, RALYASES, RIBOSOME-INACTIVATING PROTEIN (RIP), IMMUNE RESPONSES

01/02-0950 PLANT DEFENSE STRATEGIES, VOLATILE ORGANIC COMPOUND (VOC), DEFENSIVE CHEMICALS, PLANT-TO-PLANT SIGNALING, METHYL JASMONATE, TERPENOIDS, COMMUNICATION MECHANISMS, NATURAL DEFENSES

01/02-1870 PLANT DEVELOPMENT, JUNIPER TREES, TISSUE CHIMERAS, GYMNOSPERMS, ALBINO/GREEN VARIEGATION, APICAL MERISTEM CELL ORGANIZATION, CELL LINEAGES, CUPRESSACEAE

01/02-1242 PLANT DISEASES, FUNGICIDAL SPRAYS, RESISTANCE (R) GENES, IMMUNITY, SYSTEMATIC ACQUIRED RESISTANCE, INDUCIBLE RESISTANCE, ARABIDOPSIS, SALICYLIC ACID, EDR1 GENE, MPK4 GENE, GENETIC MODIFICATIONS

01/02-2240 PLANT DISEASES, GENOME SEQUENCING, CROWN GALL, AGROBACTERIUM TUMEFACIENS, GENE TRANSFER, BACTERIAL DISEASES

01/02-2239 PLANT DISEASES, SINORHIZOBIUM MELILOTI, AGROBACTERIUM TUMEFACIENS, CROWN GALL, GENE TRANSFER, GENOME SEQUENCING, BACTERIAL DISEASES

01/02-2462 PLANT DISPERSAL, BIOGEOGRAPHY, PHYLOGENIES, HEIKE NOKYO, JAPANESE MORNING GLORY, IPOMOEA NIL

01/02-0109 PLANT DISTRIBUTION, WEED DISPERSAL, TRANSOCEANIC MOVEMENT OF WEEDS

01/02-1848 PLANT DISTRIBUTION, DIGESTIVE TRACT SEED PROCESSING, GERMINATION FACTORS, SEED DISPERSAL, ANIMAL-PLANT INTERACTIONS, SYMBIOTIC RELATIONSHIPS, BIRD-PROCESSED SEEDS

01/02-0340 PLANT DISTRIBUTION FACTORS, BROMUS DIANDRUS, BROMUS HORDEACEUS, SOIL NUTRIENTS, BLUE OAK CANOPY UNDERSTORY, COMPETITION, GRASSLAND PLANTS

01/02-0612 PLANT DISTRIBUTIONS, INVASIVE SPECIES, EXOTIC PLANTS, ECOLOGICAL ATTRIBUTES, TAXONOMIC ATTRIBUTES, HABITAT MODIFICATIONS

01/02-1873 PLANT DISTRIBUTIONS, GEOGRAPHIC DISTRIBUTIONS, POTATO SPECIES RICHNESS, WILD POTATOES, CULTIVATED POTATOES, CROP SPECIES INDIGENOUS TO THE AMERICAS

01/02-0104 PLANT DIVERSITY, BIOLOGICAL INDICATORS, ENVIRONMENTAL MONITORING, COASTAL DUNES, DUNE VULNERABILITY ASSESSMENT

01/02-1829 PLANT DIVERSITY, BIENNIALS, PERENNIALS, ANNUALS, GARDENING, FLOWERING PLANTS

01/02-2437 PLANT DIVERSITY, SOUTH AMERICAN CACTUS, CACTUS FIELD STUDIES

01/02-2164 PLANT ENVIRONMENTAL ADAPTATIONS, NATIVE PLANTS, NURSERIES, GARDENING, GREEN INDUSTRY, LANDSCAPING

01/02-1335 PLANT EVOLUTION, CHLOROPLAST GENOMES, DEOXYRIBONUCLEIC ACID (DNA), ORGANELLE DNA, EVOLUTIONARY PATTERNS

01/02-0962 PLANT EVOLUTION, OCEANIC ISLAND FLORA, ENDEMIC SPECIES, JUAN FERNANDEZ ARCHIPELAGO, REPRODUCTIVE SYSTEMS, POLLINATION TYPES, ISLAND HABITATS, FLOWERING PLANTS

01/02-0175 PLANT EVOLUTION, ECOPHYSIOLOGY, ADAPTIVE VALUE, PHENOTYPIC VARIATIONS, GENETIC DIVERSITY, PLASTICITY

01/02-1341 PLANT EVOLUTION, FOSSIL PLANT RECORD, WATER LILY ORIGINS, ANGIOSPERM DIVERGENCE, FLOWERING PLANTS, PALEOBOTANY, NYMPHAEALES, PHYLOGENETIC PLANT CLASSIFICATIONS, TAXONOMY

01/02-0483 PLANT EVOLUTION, FERNS, MONOPHYLETIC PLANTS, SEED PLANTS, HORSETAILS, EVOLUTIONARY RELATIONSHIPS

01/02-1340 PLANT EVOLUTION, PLANATE LEAVES, MEGAPHYLL LEAVES, DEVONIAN PERIOD, LEAF STOMATA, ATMOSPHERIC CARBON DIOXIDE LEVELS, STOMATAL DENSITY

01/02-2291 PLANT EVOLUTION, EMBRYOPHYTES, GREEN ALGAE, CHARALES, CHAROPHYTA, EVOLUTIONARY RELATIONSHIPS, PHYLOGENETIC ANALYSIS, LAND PLANT ORIGINS

01/02-0642 PLANT EVOLUTION, BRYOPHYTE PHYLOGENIES, MOSSES, PHENOLIC CELL-WALL COMPOUNDS, TUBULAR MICROFOSSILS, FOSSIL RECORD, POLYTRICHM

01/02-0907 PLANT EXTINCTIONS, SILPHIUM, IUCN SPECIES SURVIVAL COMMISSION, MEDICINAL PLANTS, HERBAL REMEDIES, CYRENE

01/02-0018 PLANT EXTINCTIONS, FARMING, FORESTRY, GRAZING, ENDANGERED SPECIES, WESTERN LILY, CATTLE GRAZING, PALE BLUE-EYED GRASS, SISYRINCHIUM SARMENTOSA

01/02-1538 PLANT FITNESS, PREDATOR-PREY INTERACTIONS, EVOLUTIONARY CONVERGENCE, ECOPHYSIOLOGY, CARNIVORY BENEFITS, HABITAT ADAPTATIONS, CARNIVOROUS PLANT EVOLUTION, CONSERVATION, NUTRITIONAL REQUIREMENTS

01/02-1914 PLANT FITNESS, MALE PLANTS, FLOWERING PLANT HERBIVORY, HERBIVORY, REPRODUCTION, POLLINATION, SEED POLLINATION

01/02-1597 PLANT FUNCTIONAL TRAITS, ECOSYSTEM PROCESSES, CONSERVATION, SPECIES RICHNESS, DIVERSITY, FUNCTIONING OF ECOSYSTEMS

01/02-1934 PLANT-FUNGAL SYMBIOSIS, ARBUSCULAR MYCORRHIZAL (AM) FUNGI, PLANT NUTRIENT UPTAKE, ESSENTIAL NUTRIENT PHOSPHORUS, PLANT PRODUCTIVITY, FUNGAL LIFE CYCLE

01/02-0997 PLANT-FUNGUS RELATIONSHIPS, ECTOMYCORRHIZAL FUNGI, NUTRIENT CYCLING, ROOT COLONIZATION, MINERAL WEATHERING, SYMBIOTIC RELATIONSHIPS, FOREST SYSTEMS, ROCK MINERALS, ORGANIC ACID WEATHERING

01/02-0385 PLANT-FUNGUS RELATIONSHIP, EPIPHYTIC FUNGUS, ATKINSONELLA HYPOXYLON, BUNCHGRASS, DANTHONIA SPICATA, FUNGAL INFECTION, PLANT HEALTH, SYMBIOSIS

01/02-1608 PLANT-FUNGUS SYMBIOSIS, ARBUSCULAR MYCORRHIZAE, MYCORRHIZAL FUNGI, COLONIZING SOIL FUNGI, GENETS, COMMUNITY STRUCTURE, FIRE-REGIMES, PLANT REPRODUCTION TRAITS, TALLGRASS PRAIRIE, FORB PLANTS, NUTRIENT ACCESS

01/02-1205 PLANT GENETICS, WINEMAKING, GRAPE LINEAGE

01/02-2416 PLANT GENOMES, PHOTOSYNTHESIS, PLASTIDS, CHLOROPLASTS, GENETIC ENGINEERING, BIOENGINEERING, TRANSGENIC PLANTS, TOBACCO PLASTID ENGINEERING

01/02-0069 PLANT GROWTH, FOREST TREES, PINUS TAEDUS, PINE TREE, CONE PRODUCTION, SEED PRODUCTION, CARBON DIOXIDE

01/02-1741 PLANT GROWTH REGULATORS, HYDROGEN CYANAMIDE, DORMEX, ENVIRONMENTAL PROTECTION AGENCY (EPA), ITALIAN MINISTRY OF HEALTH (IMH), CHEMICAL CONTAMINATION, HEALTH RISKS

01/02-0385 PLANT HEALTH, EPIPHYTIC FUNGUS, ATKINSONELLA HYPOXYLON, BUNCHGRASS, DANTHONIA SPICATA, FUNGAL INFECTION, PLANT-FUNGUS RELATIONSHIP, SYMBIOSIS

01/02-1971 PLANT HORMONE FUNCTIONS, AUX/IAA PROTEINS, ARABIDOPSIS THALIANA, AUXIN, TRANSCRIPTIONAL REGULATORS, GENE MUTATIONS

01/02-1241 PLANT HORMONES, MANURE WORMS, COMPOST PRODUCTION, VERMICOMPOST, SALMONELLA, FECAL COLIFORM BACTERIA, PARASITIC WORMS, SOIL MICROBES, SEWAGE SLUDGE TREATMENT, HUMATES

01/02-0653 PLANT HYDRODYNAMICS, XYLEM FLOW RATES, PECTINS, PIT MEMBRANES, SALT CONCENTRATION, WATER FLOW CONTROL

01/02-2557 PLANTIGRADE QUADRUPED, DIGITIGRADE HAND, PTEROSAUR GAIT, FOSSILIZED TRACKS, BIRDLIKE DINOSAURS, WING MORPHOLOGY, FLIGHT

01/02-0733 PLANT IMMUNOLOGY, IMMUNE SYSTEMS, GENE SILENCING, VIRUS RESISTANCE, DISEASE RESISTANCE

01/02-1221 PLANT-INSECT RELATIONSHIPS, PITCHER PLANTS, NEPENTHES CAMPANULATA, CAMPONOTUS SCHMITZI, INSECT-EATING PLANTS, CARNIVOROUS PLANTS

01/02-0575 PLANT MEDICINALS, SYNTHETIC DRUGS, CHEMOTHERAPEUTIC DRUGS, VINBLASTINE, TAXOL, VINCRISTINE, BIODIVERSITY, AMAZON RAINFOREST, COSTA RICA, NATIONAL BIODIVERSITY INSTITUTE (INBIO), NATURAL PRODUCTS

01/02-1317 PLANT METABOLISM, UNIVERSAL METABOLIC RATE, TEMPERATURE EFFECTS ON METABOLISM, SIZE EFFECTS ON METABOLISM, BIOCHEMICAL KINETICS, ALLOMETRY, METABOLISM RATES, ANIMAL METABOLISM

01/02-1876 PLANT METABOLISM, PHOTOSYNTHETIC RATE, NICOTINAMIDE-ADENINE-DINUCLEOTIDE PHOSPHATE [NAD(P)], ADENOSINE TRIPHOSPHATE (ATP), PYRIDINE NUCLEOTIDE CHARGE, ANOXIA, LEAF STOMATA, OXYGEN PARTIAL PRESSURE

01/02-0988 PLANT MIGRATION, TREE LINE, GLOBAL WARMING, ECOTONE, CLIMATE CHANGE

01/02-0409 PLANT MODIFICATION, CROP MODIFICATION, CROSS POLLINATION, SEED PURIFICATION, GENETICALLY MODIFIED ORGANISMS (GMO)

01/02-1934 PLANT NUTRIENT UPTAKE, PLANT-FUNGAL SYMBIOSIS, ARBUSCULAR MYCORRHIZAL (AM) FUNGI, ESSENTIAL NUTRIENT PHOSPHORUS, PLANT PRODUCTIVITY, FUNGAL LIFE CYCLE

Keyword Index

01/02-0353 PLANT ORIGINS, MANIHOT ESCULENTA, MANIHOT PRUINOSA, MICROSATELLITE LOCI, GENETIC LINEAGES, CROP DOMESTICATION, WILD PLANT RELATIVES, CASSAVA RELATIONSHIPS, AMAZON BASIN

01/02-0690 PLANT PARASITIC NEMATODES, ASYMMETRIC COMPETITION, ROOT HEMIPARASITIC PLANTS, PARASITIC PLANTS, NEMATODES, HOST GENOTYPES

01/02-0732 PLANT PATHOGENS, PATHOGEN RESISTANCE, R PROTEINS, BIOTROPHIC PLANT PATHOGENS, GENE ACTIVATION, NUCLEOTIDE-BINDING SITES, LEUCINE-RICH REPEAT (LRR) PROTEINS

01/02-0760 PLANT PATHOGENS, INFECTIOUS MECHANISMS, HOST IMMUNE SYSTEMS, HUMAN PATHOGENS, GENE IDENTIFICATION, BACTERIAL INFECTIONS

01/02-0952 PLANT PEST CONTROL, PLANT DEFENSES, HERBIVOROUS INSECTS, NATURAL CONTROLS, VOLATILE ORGANIC COMPOUND (VOC)

01/02-1763 PLANT PHENOLICS, METABOLITES, ROSEMARINIC ACID, PHYTOPHARMACEUTICALS, HERBAL REMEDIES

01/02-0339 PLANT PHENOTYPE ADAPTATIONS, ABUTILON THEOPHRASTI, STEM ELONGATION RESPONSES, ENVIRONMENTAL VARIABLES, RED AND FAR-RED WAVELENGTHS RATIO, PLASTICITY

01/02-1557 PLANT PHYSIOLOGY, NUPHAR VARIEGATA, HETEROPHYLLY IN PLANTS, ENVIRONMENTAL FACTORS, YELLOW WATERLILY, CARBON DIOXIDE LEVELS, LEAF MORPHOGENESIS, AQUATIC PLANTS, SUBMERSED LEAVES, MORPHOLOGICIAL PLASTICITY

01/02-0878 PLANT POLLINATION, METEOROLOGY, CLIMATOLOGY, POLLEN RELEASE, BIOMETEOROLOGY, RAIN, MOUNTAIN CEDAR POLLEN, ALLERGY FORECASTING

01/02-1342 PLANT POLLINATION, ATTRACTIVE TRAITS, DIMORPHISM EVOLUTION, WILD STRAWBERRY, FRAGARIA VIRGINIANA, POLLINATOR ABUNDANCE, SEX RATIOS, EVOLUTIONARY INFLUENCES

01/02-1293 PLANT POPULATIONS, ERIOGONUM OVALIFOLIUM, MATING PATTERNS, CONSERVATION, INBREEDING, OUTCROSSING RATES, SAN BERNARDINO MOUNTAINS, GENETIC VARIATION, ENDANGERED PLANTS

01/02-0737 PLANT PRESERVATION, IRISH POTATO FAMINE, OOMYCETES, WATER MOULDS, POLYMERASE CHAIN REACTION (PCR) AMPLIFICATION, PHYTOPHTHORA INFESTANS, HISTORIC SPECIMENS, POTATO BLIGHT

01/02-1934 PLANT PRODUCTIVITY, PLANT-FUNGAL SYMBIOSIS, PLANT NUTRIENT UPTAKE, ESSENTIAL NUTRIENT PHOSPHORUS, ARBUSCULAR MYCORRHIZAL (AM) FUNGI, FUNGAL LIFE CYCLE

01/02-1859 PLANT PRODUCTIVITY, FUNGI, MYCORRHIZAE, SOIL PHOSPHORUS (P), ANTHOCYANIN

01/02-1555 PLANT PROTECTION, ROW COVERS, MICROENVIROMENT, SMALL FRUIT HORTICULTURE, PROTECTED CULTIVATION, GROW TUBES

01/02-0969 PLANT RELATIONSHIPS, SPERMATOGENESIS, EVOLUTIONARY TREES, MOTILE GAMETES, SPERMATOZOID DEVELOPMENT, FLAGELLATED PLANT CELLS, ARCHEGONIATES

01/02-1589 PLANT REPRODUCTION, HAWK MOTH, OENOTHERA MACROCARPA, POLLINATION LIMITATION, MISSOURI EVENING PRIMROSE, HABITAT FRAGMENTATION, BET-HEDGING

01/02-0961 PLANT REPRODUCTION, HYBRIDIZATION BARRIERS, IPOMOPSIS GROUP, POLLINATION FACTORS, HUMMINGBIRD POLLINATORS, WILDFLOWERS, FLOWER HYBRIDS

01/02-0951 PLANT REPRODUCTION, BEAL/WILLIAM, MOTH MULLEIN, LONG-TERM EXPERIMENTS, SEED SURVIVAL, DORMANCY, GERMINATION FACTORS

01/02-0618 PLANT REPRODUCTION, AGAVE PLANTS, DESERT FLORA, NECTAR BATS, CACTI, BAT POPULATION DECLINES

01/02-1608 PLANT REPRODUCTION TRAITS, ARBUSCULAR MYCORRHIZAE, PLANT-FUNGUS SYMBIOSIS, COLONIZING SOIL FUNGI, GENETS, COMMUNITY STRUCTURE, FIRE-REGIMES, MYCORRHIZAL FUNGI, TALLGRASS PRAIRIE, FORB PLANTS, NUTRIENT ACCESS

01/02-0321 PLANT RESISTANCE, HYPERSENSITIVITY RESPONSE, SYSTEMIC ACQUIRED RESISTANCE, AVIRULENT PATHOGENS, RESISTANCE GENES, APOPTOSIS, SYSTEMIC SIGNAL INDUCERS, AVIRULENT GENE ACTIVITY, PLANT DEFENSE MECHANISMS

01/02-0399 PLANT RESPIRATION, CARBON DIOXIDE (CO2), SOIL ORGANIC CARBON (SOC), MICROBIAL DECOMPOSITION, UNITED STATES DEPARTMENT OF AGRICULTURE (USDA), CONSERVATION TILLAGE, CONSERVATION RESERVE PROGRAM (CRP), BUFFER STRIPS, CARBON SEQUESTRATION

01/02-0305 PLANT RESPONSES, FLOWERING PLANTS, POLLINATION, BOTANY, NATURAL PRODUCTS, SUNFLOWERS

01/02-0311 PLANT RESPONSE TO DAMAGE, PLANT STRESS, PLANT DEFENSE MECHANISMS, METHYL JASMONATE, NICOTIANA ATTENUATA PLANT, SYSTEMIC INDUCTION OF DEFENSIVE COMPOUNDS, HEAT SHOCK PROTEINS, PLANT SIGNALING MOLECULES

01/02-1291 PLANTS, EXTINCTION, ANIMALS, ECOSYSTEMS, COMPUTER MODELS, FOOD WEBS, CONNECTANCE, NATURAL SELECTION

01/02-0882 PLANTS, BOTANY, DOUGLAS/DAVID, HORTICULTURAL SOCIETY OF LONDON, DOUGLAS-FIR

01/02-0664 PLANTS, POLLUTANTS, PHYTOREMEDIATION, HAZARDOUS WASTES, CONTAMINATED SOILS, ENVIRONMENTAL POLLUTION, SELENIUM

01/02-0421 PLANTS, NATURAL SEDATIVES, NEUROPHARMACOLOGICAL ACTIVITY, DEPRESSANTS, XANTHIUM STRUMARIUM, MEDICINAL PLANTS

01/02-0363 PLANTS, MICROSPORIDIAM LIFE CYCLES, INTERMEDIATE HOSTS, AMBLYOSPORA, MOSQUITOES CULEX RENATOI, COPEPODS, PARACYCLOPS FIMBRIATUS FIMBRIATUS, PHYTOTELMATIC COMMUNITIES, ERYNGIUM CABRERAE, HOST-PARASITE INTERACTION, TAXONOMY

01/02-1889 PLANT SCALING, BODY SIZE, METABOLISM, SURFACE AREA THEORETICAL MODELS, SCALING RELATIONSHIPS, ANIMAL SCALING

01/02-1767 PLANT SEED PROTEINS, ANAPHYLAXIS, ALLERGIC REACTIONS, IMMUNOGLOBULIN E (IGE), POLLEN, BIOTECHNOLOGY, HISTAMINES, PEANUTS, HYPOALLERGENIC FOODS, GENETICALLY ENGINEERED CROPS

01/02-0338 PLANT SHOOT DEVELOPMENT, CLIMBING YLANG-YLANG, ARTABOTRYS HEXAPETALUS, BRANCH DEVELOPMENT, THORN DEVELOPMENT, CLIMBING PLANTS

01/02-0311 PLANT SIGNALING MOLECULES, PLANT STRESS, PLANT DEFENSE MECHANISMS, METHYL JASMONATE, NICOTIANA ATTENUATA PLANT, SYSTEMIC INDUCTION OF DEFENSIVE COMPOUNDS, PLANT RESPONSE TO DAMAGE, HEAT SHOCK PROTEINS

01/02-0264 PLANT SPICES, ANTIMICROBIAL ACTIVITY SPICES, NAUSEA AND VOMITING OF PREGNANCY (NVP), MORNING SICKNESS, FOOD AVERSION, SPICY CUISINES AND FOOD, FOOD SAFETY, PHYTOCHEMICALS, TERATOGENS, DIET AND HEALTH

01/02-2370 PLANT STANOL ESTERS, CHOLESTEROL, MARGARINE, STEROLS, LOW-DENSITY LIPOPROTEIN (LDL) CHOLESTEROL, SERUM CHOLESTEROL, ESTERIFICATION, DIETARY FAT

01/02-0311 PLANT STRESS, HEAT SHOCK PROTEINS, PLANT DEFENSE MECHANISMS, METHYL JASMONATE, NICOTIANA ATTENUATA PLANT, SYSTEMIC INDUCTION OF DEFENSIVE COMPOUNDS, PLANT RESPONSE TO DAMAGE, PLANT SIGNALING MOLECULES

01/02-0449 PLANT STRESS, FREEZING TOLERANCE, SALT TOLERANCE, DROUGHT TOLERANCE, GENE SEQUENCING

01/02-0476 PLANT SUPPORT OPTIONS, PALEOBOTANY, PSEUDOMARIOPTERIS BUSQUETII, GROWTH HABITS, FOSSILS, PTERIDOSPERM GROWTH FORMS, VINES

01/02-0343 PLANT SURVIVAL, STILT PALM, WALKING PALM, EASTER LILY BULBS, PILOBOLUS FUNGUS, MIMOSA LEAF CURLING, BAMBOO GROWTH, MOVEMENT IN PLANTS

01/02-2455 PLANT SURVIVAL DROUGHT RESPONSES, XERISCAPE PROGRAMS, LEAF MORPHOLOGY, CUTICULAR WAX, FRAXINUS (F.) VELUTINA, TREE SPECIES SURVIVAL, WATER CONSERVATION, LANDSCAPING, OAK, ASH

01/02-1646 PLANT SYMBIONTS, SYMBIOTIC BACTERIA, SINORHIZOBIUM MELILOTI, ESCHERICHIA COLI, MEGAPLASMIDS, BACTERIAL GENOMES

01/02-0636 PLANT TAXA VARIABILITY, CONSERVATION STRATEGIES, PLANT CONSERVATION, MORPHOLOGICAL DATA, MOLECULAR DATA, ENDANGERED SPECIES, GENETIC DIVERGENCE, SEDUM INTEGRIFOLIUM

01/02-0639 PLANT TAXONOMY, ORCHIDACEAE, GENETIC VARIABILITY, SELF-POLLINATION, PLEUROTHALLIS, FLY POLLINATION SYSTEM, ISOZYME MARKERS

01/02-0641 PLANT TAXONOMY, SARRACENIA, PITCHER PLANTS, GENUS SARRACENIA, CARNIVOROUS PLANTS, SEED GERMINATION VARIATIONS, SEED CHARACTERISTICS, PHYLOGENIES

01/02-1882 PLANT TISSUE CULTURES, QUARANTINE, GERMPLASM, CROP CULTIVARS, INSECTS, PATHOGENS, TISSUE-CULTURED PLANT GERMPLASM

01/02-0950 PLANT-TO-PLANT SIGNALING, VOLATILE ORGANIC COMPOUND (VOC), DEFENSIVE CHEMICALS, PLANT DEFENSE STRATEGIES, METHYL JASMONATE, TERPENOIDS, COMMUNICATION MECHANISMS, NATURAL DEFENSES

01/02-2157 PLANT TOXINS, LARVICIDE, MOSQUITO LARVICIDES, CULEX QUINQUEFASCIATUS, SOLENOSTEMMA ARGEL, PESTICIDES

01/02-0309 PLANT VARIETY OWNERSHIP, GERMPLASM, PROPERTY RIGHTS, PATENTING OF LIVING THINGS, TRADE-RELATED ASPECTS OF INTELLECTUAL PROPERTY RIGHTS (TRIPS), CONSULTATIVE GROUP ON INTERNATIONAL AGRICULTURAL RESEARCH (CGIAR), SUI GENERIS AGREEMENTS, BREEDERS' RIGHTS, PLANT COLLECTING, BIODIVERSITY THREATS

01/02-0960 PLANT XYLEM TISSUES, XYLEM EMBOLISM, ROOT PRESSURE, RING-POROUS TREES, FREEZE-INDUCED XYLEM EMBOLISM, WATER CONDUCTION, EMBOLISM RECOVERY, TREE COLD PROTECTION

01/02-0142 PLAQUE PROGRESSION, ATHEROSCLEROTIC PLAQUE, VASCULAR ENDOTHELIAL GROWTH FACTOR (VEGF), MACROPHAGES, ANGIOGENIC GROWTH FACTORS, APOLIPOPROTEIN, CORONARY DISORDERS

01/02-1768 PLAQUE REMOVAL, TOOTHBRUSH EFFECTVENESS, POWER TOOTHBRUSHES, DENTAL HYGIENE

01/02-2066 PLAQUE REMOVAL, GINGIVITIS, MANUAL TOOTHBRUSHES, POWER TOOTHBRUSHES, TOOTHBRUSHES

01/02-2586 PLAQUES, BETA-AMYLOID, ALZHEIMER'S DISEASE, GAMMA-SECRETASE, PRESENILIN 1, PROTEASES, BETA-SITE AMYLOID PRECURSOR PROTEIN CLEAVING ENZYME (BACE)

01/02-1499 PLAQUES, BOVINE SPONGIFORM ENCEPHALOPATHY (BSE), PRION DISEASES, ALZHEIMER'S DISEASE, PARKINSON'S DISEASE, DIABETES, CYSTIC FIBROSIS, MOTOR NEURON DISEASE, PROTEIN FOLDING, VARIANT CREUTZFELDT-JAKOB DISEASE (VCJD), BETA SHEETS

01/02-1385 PLASMA, ANTIBODY DEFICIENCIES, INTRAVENOUS IMMUNOGLOBULIN, AUTOIMMUNE DISEASES, INFLAMMATORY DISEASES, NEUROLOGIC DISEASES, IMMUNOGLOBULINS

01/02-1037 PLASMA FIBRONECTIN (PFN), FIBRONECTINS, CELLULAR FIBRONECTIN (CFN), EXTRACELLULAR MATRIX, SKIN-WOUND HEALING, NEURONAL APOPTOSIS, ISCHEMIC INFARCT, KNOCKOUT MICE, CEREBRAL ISCHEMIA, TISSUE REPAIR, SKIN REPAIR

01/02-2622 PLASMA HOMOCYSTEINE, DEMENTIA, ALZHEIMER'S DISEASE, RISK FACTORS, VITAMIN DEFICIENCIES

01/02-1433 PLASMA LEPTIN, ENERGY BALANCE, ADIPOSE TISSUE, LEPTIN, METABOLISM, OBESITY, EXERCISE PHYSIOLOGY

01/02-2597 PLASMID DEOXYRIBONUCLEIC ACID (DNA), SIMIAN IMMUNODEFICIENCY VIRUS (SIV), ANTIVIRAL CELLULAR IMMUNE (ACI) RESPONSE, VACCINES, ACQUIRED IMMUNODEFICIENCY SYNDROME (AIDS), ADENOVIRUS-CARRIED VACCINES, HUMAN IMMUNODEFICIENCY VIRUS (HIV)

01/02-0450 PLASMID DNA, ARTERIAL TRANSFECTION, GENE DELIVERY SYSTEMS, INTRA-ARTERIAL STENT, CARDIOVASCULAR DISEASE, ANGIOPLASTY, RESTENOSIS, DEOXYRIBONUCLEIC ACID (DNA) DELIVERY

01/02-0494 PLASMID DNA VACCINES, DEOXYRIBONUCLEIC ACID (DNA) EXPRESSION VECTORS, IMMUNE RESPONSE, TUBERCULOSIS (TB), IMPROVED VACCINE POTENCY, VACCINE DELIVERY

01/02-1868 PLASMID-ENCODED GENES, EVOLUTIONARY PATHWAYS, PATHOGENIC GENE ISLANDS, ESCHERICHIA COLI, GENE RECOMBINATION, LOCUS OF ENTEROCYTE EFFACEMENT (LEE), HORIZONTAL GENE TRANSFER

01/02-2566 PLASMINOGEN ACTIVATOR INHIBITOR (PAI-I), FIBRINOLYSIS, RENIN-ANGIOTENSIN SYSTEM (RAS), ISCHEMIC CARDIOVASCULAR EVENTS, ANGIOTENSIN-CONVERTING ENZYME (ACE) INHIBITORS, RECEPTOR BLOCKERS, FIBRINOLYTIC BALANCE, HEART DISEASE

01/02-2548 PLASMODESMATA (PD), INTERCELLULAR COMMUNICATION, PLANT CELL WALL, CELL-TO-CELL SIGNALING, PROTEIN MOVEMENT

01/02-2178 PLASMODIUM BERGHEI, MALARIA IN VITRO MODEL, DROSOPHILA MELANOGASTER, SPOROZOITES, PARASITE DEVELOPMENT, CULTURE TECHNIQUES, MOSQUITO STAGES

01/02-0456 PLASMODIUM PARASITE, MALARIA, ANOPHELES GAMBIAE, WOLBACHIA, BACTERIAL TRANSPOSON, GENETICALLY ENGINEERED MOSQUITOES, DISEASE-FIGHTING MOSQUITO, MOSQUITO CONTROL, BIOLOGICAL CONTROL

01/02-0019 PLASMODIUM STAGE, MYXOMYCETES, SLIME MOLDS, ALL TAXA BIODIVERSITY INVENTORY, GREAT SMOKY MOUNTAINS NATIONAL PARK, SPORES, ACELLULAR SLIME MOLDS, CELLULAR SLIME MOLDS, PROTOCTISTA, REPRODUCTION

01/02-2415 PLASMODIUM VECTOR, MALARIA, ROSS/RONALD, DISEASE VECTORS, MANSON/PATRICK, EPIDEMIOLOGY, TROPICAL DISEASES

01/02-0175 PLASTICITY, ECOPHYSIOLOGY, ADAPTIVE VALUE, PHENOTYPIC VARIATIONS, GENETIC DIVERSITY, PLANT EVOLUTION

01/02-0339 PLASTICITY, ABUTILON THEOPHRASTI, STEM ELONGATION RESPONSES, ENVIRONMENTAL VARIABLES, PLANT PHENOTYPE ADAPTATIONS, RED AND FAR-RED WAVELENGTHS RATIO

01/02-2551 PLASTICITY, ACTIVE ZONE, SYNAPTIC VESICLES, RIM PROTEINS, PROTEIN SCAFFOLD, NEUROTRANSMITTER RELEASE

Keyword Index

01/02-1737 PLASTIC SURGERY, SURGICAL PROCEDURES, EYELID LIFT, BLEPHAROPLASTY, AGING, COSMETIC SURGERY

01/02-2416 PLASTIDS, PHOTOSYNTHESIS, PLANT GENOMES, CHLOROPLASTS, GENETIC ENGINEERING, BIOENGINEERING, TRANSGENIC PLANTS, TOBACCO PLASTID ENGINEERING

01/02-1658 PLATELET AGGREGATION, THROMBOTIC THROMBOCYTOPENIA (TTP), BLOOD CLOTTING PROTEIN, ADAMTS13 GENE, ZINC METALLOPROTEINASE GENES, VON WILLEBRAND FACTOR (VWF), MUTATIONS

01/02-2343 PLATELET DERIVED GROWTH FACTORS, CHROMOSOMAL ABNORMALITIES, CHRONIC MYELOID LEUKEMIA (CML), PHILADELPHIA CHROMOSOME, TYROSINE KINASE, BCR-ABL, ADENOSINE TRIPHOSPHATE (ATP), C-KIT STEM CELL RECEPTOR, TYROSINE KINASES, CANCER, GASTROINTESTINAL STROMAL TUMOR

01/02-2634 PLATELET INHIBITORS, PERIPHERAL ARTERIAL DISEASE (PAD), LEG PAIN, INTERMITTENT CLAUDICATION, CARDIOVASCULAR DISEASE, ARTERIAL BLOCKAGE, HEART ATTACKS

01/02-0749 PLATELET ORGANELLES, SEPTIC SHOCK, RESVERATROL, THROMBIN, EXOCYTOSIS, INFLAMMATORY MEDIATORS, SECRETORY PROCESSES

01/02-2529 PLATELET PRODUCTION, THROMBOPOIETIN (TPO), WOUND HEALING, BLOOD CLOTTING

01/02-0764 PLATELETS, BLOOD CLOTTING, G-PROTEIN-LINKED RECEPTORS, P2Y12 RECEPTOR, CLOTTING FACTORS, ADENOSINE DIPHOSPHATE (ADP)

01/02-0528 PLATELETS, BLOOD DISORDERS, BONE MARROW, RED BLOOD CELLS, WHITE BLOOD CELLS, MYELODYSPLASTIC SYNDROME (MDS), PRELEUKEMIA

01/02-2031 PLATELET TRANSFUSIONS, CANCER, THROMBOCYTOPENIA, CHEMOTHERAPY, HEMATOLOGIC COMPLICATIONS, PHARMACOLOGIC INTERVENTIONS, RECOMBINANT HUMAN INTERLEUKEN-11

01/02-0281 PLATONIC MODEL, PROTEIN FOLDS, FOLDS, STRUCTURAL BIOCHEMISTRY, MOLECULAR CHEMISTRY, BIOCHEMISTRY, BIOLOGY

01/02-1945 PLATTE RIVER STAGING CENTER, SANDHILL CRANE, WHOOPING CRANE, CRANE MIGRATION, MIGRATORY BIRDS, GRUS CANADENSIS, BIRD BEHAVIOR

01/02-0004 PLAYA SARDINERA, ISOLOBODON PORTORICENSIS, BARN OWLS, CUEVA NEGRA, CUEVAS LIRIOS, PUERTO RICAN HUTIA, CAVE FAUNA, EXTINCT SPECIES, MAMMAL EXTINCTIONS

01/02-2687 PLAYING FIELDS, GROUNDSKEEPING, STADIUM TURFGRASS, ATHLETIC TURF, GRASS, TURFGRASS

01/02-0022 PLEGADIS FALCINELLUS, GLOSSY IBIS, RANGE EXPANSION, HABITAT ALTERATION, ADAPTATIONS TO ENVIRONMENT, BIRD MIGRATIONS

01/02-2251 PLEIOTROPISM, GENOMIC STEROID ACTION, NONGENOMIC STEROID ACTION, STEROID HORMONES, GLUCOCORTICOID (GC), NEURAL CELLS

01/02-1074 PLEISTOCENE, MEGAFAUNA EXTINCTIONS, MASS EXTINCTION EVENTS, MAMMAL POPULATIONS, HUMAN INFLUENCES, EXTINCTION THEORIES, HUNTING PRESSURE

01/02-1339 PLEISTOCENE, EXTINCT HERBIVORES, PLANT ANACRONISMS, OSAGE ORANGE, HONEY LOCUST, AVOCADO, PRICKLY PEAR, TOXODON, CAMELOPS, ELEPHANTS, HORSES

01/02-0016 PLEISTOCENE EXTINCTIONS, ANIMAL INSTINCTS, PREDATION, WILDLIFE CONSERVATION, MOOSE, HUNTING PRESSURE, REINTRODUCED PREDATORS

01/02-2018 PLEURAL SAC, BACILLUS ANTHRACIS, DYSPNEA, POSTAL EMPLOYEES, MEDIASTINUM, INHALATION ANTHRAX, HILUM, COMPUTED TOMOGRAPHY (CT), RIFAMPIN, ANTHRAX, CIPROFLOXACIN

01/02-0639 PLEUROTHALLIS, PLANT TAXONOMY, GENETIC VARIABILITY, SELF-POLLINATION, ORCHIDACEAE, FLY POLLINATION SYSTEM, ISOZYME MARKERS

01/02-1057 PLIOCENE HOMININS, HOMININ SPECIES, HUMAN EVOLUTION, KENYANTHROPUS PLATYOPS, AUSTRALOPITHECUS AFARENSIS, AUSTRALOPITHECUS ANAMENSIS, CRANIOFACIAL ADAPTATIONS

01/02-0987 PLOVERS, RECREATIONAL MANAGEMENT, WILDLIFE MANAGEMENT, ELEPHANT SEALS, LAND-USE MANAGEMENT, ENDANGERED SPECIES

01/02-1068 PLUMAGE, SEXUAL SELECTION, HOUSE FINCH, DARWIN'S THEORY, COLOR SELECTION, BIRD REPRODUCTION, MATING BEHAVIOR, EVOLUTIONARY THEORIES

01/02-0925 PLUMAGE COLORATION, CONDITION-DEPENDENT TRAITS, COMPOSITE SEXUAL TRAITS, MORPHOLOGICAL INTEGRATION, SELECTION, SEXUAL ORNAMENTATION, HOUSE FINCH, CARPODACUS MEXICANUS

01/02-0025 PLUMAGE DICHROMATISM, FEATHER MITES, PASSERINE BIRDS, BIRD FITNESS, PARASITE LOAD, HAMILTON-ZUK HYPOTHESIS, HOST-PARASITE INTERACTIONS, MITE TRANSMISSION

01/02-2137 PLUMAGE FLUORESCENCE, FLUORESCENCE IN BIRDS, SEXUAL SIGNALING, PARROT BEHAVIOR, MATE CHOICE, BUDGERIGAR PARROTS, ANIMAL BEHAVIOR, SOCIAL SIGNALING, MELOPSITTACUS UNDULATUS

01/02-0643 PLUM CULTIVARS, COMMERCIAL FRUIT TREE INDUSTRY, GERMPLASM PRESERVATION, NATIVE PRUNUS SPECIES, PEACHES, PRUNUS, GENETIC MATERIAL, FRUIT TREE BREEDING PROGRAMS

01/02-0274 PLUME TRACKING, ANEMOTAXIS, CHEMOTAXIS, MULTIPHASE ALGORITHM, PHEROMONES, ANIMAL BEHAVIOR, ROBOTIC DESIGN, TRACKING BEHAVIOR, CASTING FLIGHT

01/02-2242 PLURIPOTENCY, TROPHOBLAST STEM (TS) CELLS, STEM CELL THERAPY, CELL DIFFERENTIATION, EMBRYONIC STEM (ES) CELLS, BLASTOCYST

01/02-1956 PLURIPOTENT STEM CELLS, UNDIFFERENTIATED CELLS, EMBRYONIC STEM (ES) CELLS, MULTIPOTENT STEM CELLS, STEM CELLS, GENOMICS, CELL DEVELOPMENT

01/02-1957 PLURIPOTENT STEM CELLS, EMBRYONIC (ES) STEM CELLS, UNDIFFERENTIATED CELLS, STEM CELLS, CELL DEVELOPMENT

01/02-0901 PLYWOOD, POTASSIUM (K), HYDROGEN (H), INTRACELLULAR WATER, ELECTRICAL PULSE TRAIN, PORCUPINE, SODIUM (NA), SODIUM NITRATE

01/02-1749 PMS ESCAPE DRINK MIX, MOOD SWINGS, DEPRESSION, BLOATING, FOOD CRAVINGS, MENSTRUATION, CALCIUM, CHASTEBERRY, PREMENSTRUAL SYNDROME (PMS), VITAMIN B-6, EVENING PRIMROSE OIL

01/02-1699 PNEUMOCOCCAL DISEASE, STREPTOCOCCUS PNEUMONIAE, OTITIS MEDIA, RESISTANT PNEUMOCOCCAL BACTERIA, VACCINES FOR PNEUMOCCOCAL DISEASE, CHILDHOOD DISEASES, EAR INFECTION

01/02-0809 PNEUMOCOCCAL DISEASE, IMMUNIZATION RISKS, STREPTOCOCCUS PNEUMONIAE INFECTION, IMMUNITY, INFECTIOUS DISEASE, VACCINE EFFICACY AND SAFETY, ADVISORY COMMITTEE ON IMMUNIZATION PRACTICES (ACIP)

01/02-1363 PNEUMOCOCCAL INFECTIONS, ANTIBIOTICS, PENICILLIN, AMOXICILLIN, PNEUMONIA, OTITIS MEDIA, MENINGITIS, BACTEREMIA

01/02-1442 PNEUMOCOCCAL PNEUMONIA, BACTEREMIA, LONG-TERM CARE FACILITY (LTCF), PNEUMONCOCCAL POLYSACCHARIDE VACCINE (PPV)

01/02-1047 PNEUMOCOCCAL VIRULENCE ANTIGENS, STREPTOCOCCUS PNEUMONIAE, PROTEIN STRUCTURE, ANTIBIOTIC RESISTANCE, PATHOGENESIS OF PNEUMOCOCCI, BACTERIAL INFECTIONS, GRAM-POSITIVE BACTERIA

01/02-1442 PNEUMONCOCCAL POLYSACCHARIDE VACCINE (PPV), BACTEREMIA, LONG-TERM CARE FACILITY (LTCF), PNEUMOCOCCAL PNEUMONIA

01/02-1363 PNEUMONIA, ANTIBIOTICS, PENICILLIN, AMOXICILLIN, PNEUMOCOCCAL INFECTIONS, OTITIS MEDIA, MENINGITIS, BACTEREMIA

01/02-2591 PNEUMONIA, CONVENTION CENTERS, TRADE SHOWS, CONTAMINATED WATER, LEGIONNAIRES' DISEASE, WHIRLPOOL SPAS, NETHERLANDS

01/02-1353 PNEUMONIA, OTITIS MEDIA, MENINGITIS, STREPTOCOCCUS PNEUMONIAE, ANTIMICROBIAL RESISTANCE, FLUOROQUINOLONES, LEVOFLOXACIN, GREPAFLOXACIN, MOXIFLOXACIN, GATIFLOXACIN, NATIONAL HOSPITAL AMBULATORY MEDICAL CARE SURVEY (NHAMCS)

01/02-2355 PNEUMONIC PLAGUE, YERSINIA PESTIS, RODENT FLEAS, ZOONOTIC DISEASES, WORLD HEALTH ORGANIZATION (WHO), BUBONIC PLAGUE, SEPTICEMIC PLAGUE, PLAGUE

01/02-2127 PNEUMONIC PLAGUE, INTERVENTION STRATEGIES, CONTAGIOUS DISEASE, TOPOFF 2000, BIOTERRORISM, CENTERS FOR DISEASE CONTROL AND PREVENTION (CDC), DEPARTMENT OF DEFENSE (DOD), FEDERAL EMERGENCY MANAGEMENT AGENCY (FEMA), QUARANTINES, DISEASE TRANSMISSION, CIVILIAN NONCOMPLIANCE

01/02-1662 PNEUMONIC PLAGUE, PLAGUE, YERSINIA PESTIS, YERSINIA PSEUDOTUBERCULOSIS, BUBONIC PLAGUE, BLACK DEATH, BACTERIAL EVOLUTION, GENOME SEQUENCING, INSECT-BORNE DISEASES, EPIDEMICS, INFECTIOUS DISEASES

01/02-1355 PNEUMONIC PLAGUE, YERSINIA PESTIS, YERSINA PSEUDOTUBERCULOSIS, BUBONIC PLAGUE, PLAGUE, CENTERS FOR DISEASE CONTROL AND PREVENTION (CDC), ZOONOSIS, BIOPREPARAT, BIOLOGICAL WEAPON, RUSSIA

01/02-1837 POACEAE, GRASS CULTIVAR DEVELOPMENT, GRAMINEAE, FORAGE GRASS, TURFGRASS, MOLECULAR MARKER, GENETIC TRANSFORMATION, SOMATIC HYBRIDIZATION, CULTURE, TISSUE CULTURE, DEOXYRIBONUCLEIC ACID (DNA) SEQUENCING

01/02-1251 POACHING, CAT SPECIES PROTECTION, WILD CAT CONSERVATION, HABITAT PRESERVATION, RADIOTELEMETRY, CONSERVATION PLANS

01/02-0650 POA SUPINA, KENTUCKY BLUEGRASS, TURFGRASS, BERMUDA GRASS, GRASS SELECTIVE BREEDING, HARDY GRASSES

01/02-2216 POCKET GOPHER, THOMOMYS BOTTAE, SUBTERRANEAN HERBIVORES, BURROWING RODENTS, SOIL DYNAMICS, ECOSYSTEM MODIFICATION, UNDERGROUND ECOSYSTEMS, GOPHERS

01/02-1590 POCKET-GOPHER MOUNDS, TEMPORAL VEGETATION, RECOLONIZATION, SOIL DISTURBANCES, REGENERATION, TALLGRASS PRAIRIE, VEGETATIVE REGROWTH

01/02-0720 PODOPHIS DESCOUENSI, ORIGIN OF SNAKES, PACHYRHACHIS PROBLEMATICUS, HAASIOPHIS TERRASANCTUS, SNAKE EVOLUTION, HIND LIMBS, EVOLUTIONARY LINEAGES

01/02-0965 POECILIA RETICULATA, MATE CHOICE IN GUPPIES, REPRODUCTIVE BEHAVIOR, SEXUAL SELECTION, COLORATION IN GUPPIES, SECONDARY SEXUAL CHARACTERISTICS, FISH BEHAVIOR, GUPPIES, FEMALE CHOICE FACTORS

01/02-0366 POISON, CYANIDE, FISHING, CORAL REEFS, PHILIPPINES, INDONESIA, TROPICAL FISH, AQUARIUMS, MARINE AQUARIUM COUNCIL, INTERNATIONAL MARINELIFE ALLIANCE, NET FISHING

01/02-0550 POISON, MERCURY (HG), FISH TOXICITY, IMMUNOTOXICITY, TOXICOLOGY, IMMUNOMODULATION

01/02-0342 POISON, TETRODOTOXIN (TTX), PUFFER FISH, FUGU POISON, NEUROTOXINS, TOXIN, NEWTS, MICROBIAL SYMBIONTS, MOLECULAR WEAPONRY, BACTERIAL TOXINS

01/02-0282 POISON CONTROL, HOUSEHOLD CLEANERS, TOXIC SUBSTANCES, COMMERCIAL CLEANING PRODUCTS, EXPOSURE, ENVIRONMENTAL PROTECTION AGENCY (EPA), PRODUCT WARNING LABELS

01/02-0031 POISONOUS ANIMALS, PHYSALIA PHYSALIS, SIPHONOPHORE, BUOYANCY POLYP, NOMEID MAN-OF-WAR FISH, NOMEUS GRONOVII, NEMATOCYSTS, MARINE LIFE, PORTUGUESE MAN-OF-WAR

01/02-1239 POLAR BEARS, ARCTIC MAMMALS, URSUS MARITIMUS, BEAR NATURAL HISTORY, MAMMAL BEHAVIOR

01/02-2556 POLAR DINOSAURS, DINOSAURS, HYPSILOPHODONTIDS, CRETACEOUS PLANTS, AUSTRALIAN DINOSAURS

01/02-0035 POLICING, QUEEN BEE MATING STRATEGIES, DOLICHOVESPULA SAXONICA, VESPINE WASP, REPRODUCTION SUPPRESSION, INSECT BEHAVIOR, KIN SELECTION THEORY, EGG SURVIVAL, SOCIAL INSECTS, WORKER POLICING

01/02-0260 POLIO, ANTERIOR HORN CELLS, SPINAL CORD, POST-POLIO SYNDROME (PPS), DYSPHAGIA, STRENGTH TEST, MUSCLE BIOPSY, SPINAL FLUID, BRAIN IMAGING, TRICYCLIC ANTIDEPRESSANT, PYRIDOSTIGMINE

01/02-1742 POLIO-VIRUS VACCINE, CHILDHOOD VACCINATION, VACCINE COVERAGE, MEASLES VACCINE, MUMPS VACCINE, RUBELLA VACCINE

01/02-0691 POLLEN, BACILLUS THURINGIENSIS (BT) CORN, GENETICALLY ENGINEERED CROPS, MONARCH BUTTERFLIES, ENVIRONMENTAL PROTECTION AGENCY (EPA), AGRICULTURE

01/02-1767 POLLEN, ANAPHYLAXIS, ALLERGIC REACTIONS, IMMUNOGLOBULIN E (IGE), PLANT SEED PROTEINS, BIOTECHNOLOGY, HISTAMINES, PEANUTS, HYPOALLERGENIC FOODS, GENETICALLY ENGINEERED CROPS

01/02-1874 POLLEN COMPETITION, SEED PRODUCTION, OUTCROSSING, FLOWER POLLEN INCOMPATIBILITY SYSTEMS, TROPICAL TREES, POLLEN LOAD SIZE, SEED PATERNITY, NATURALLY POLLINATING POPULATIONS, PACHIRA QUINATA

01/02-1588 POLLEN DEPOSITION, PASTURES, CONTINUOUS FORESTS, REPRODUCTIVE ISOLATION, LANDSCAPE FRAGMENTATION, ENTEROLOBIUM CYCLOCARPUM, SEEDLINGS, TREES

01/02-1883 POLLEN DISPERSAL, APPLE ORCHARDS, SIRING SUCCESS, BEE COLONIES, CULTIVARS, IDARED APPLES

01/02-1874 POLLEN LOAD SIZE, SEED PRODUCTION, OUTCROSSING, FLOWER POLLEN INCOMPATIBILITY SYSTEMS, TROPICAL TREES, POLLEN COMPETITION, SEED PATERNITY, NATURALLY POLLINATING POPULATIONS, PACHIRA QUINATA

01/02-0878 POLLEN RELEASE, METEOROLOGY, CLIMATOLOGY, PLANT POLLINATION, BIOMETEOROLOGY, RAIN, MOUNTAIN CEDAR POLLEN, ALLERGY FORECASTING

01/02-1263 POLLINATION, SHORT-TONGUE BEES, HONEYBEES, BUMBLEBEES, AGRICULTURE PRODUCTION, BEES, VARROA MITES

01/02-1914 POLLINATION, MALE PLANTS, FLOWERING PLANT HERBIVORY, PLANT FITNESS, REPRODUCTION, HERBIVORY, SEED POLLINATION

01/02-1255 POLLINATION, NECTAR ROBBERS, INSECT POLLINATORS, FLOWER FERTILIZATION

01/02-1010 POLLINATION, OPHRYS SPHEGODES, FLOWER POLLINATION, PSEUDOCOPULATION AMONG BEES, BEE MATING BEHAVIOR, MIMICRY IN FLOWERS, PHEROMONES, ORCHIDS, SYMBIOSIS

01/02-0956 POLLINATION, BEE POPULATIONS, NATIVE BEES, HONEYBEES, AFRICANIZED BEES

01/02-2138 POLLINATION, FERTILIZATION OF FLOWERS, SYNCHRONOUS DICHOGAMY, FLOWERING PLANTS, HERMAPHRODITIC FLOWERS, DICHOGAMY, FLOWERING RUSH, STIGMA, ANTHER, BUTOMUS UMBELLATUS

Keyword Index

01/02-0305 POLLINATION, FLOWERING PLANTS, BOTANY, PLANT RESPONSES, NATURAL PRODUCTS, SUNFLOWERS

01/02-0961 POLLINATION FACTORS, HYBRIDIZATION BARRIERS, IPOMOPSIS GROUP, PLANT REPRODUCTION, HUMMINGBIRD POLLINATORS, WILDFLOWERS, FLOWER HYBRIDS

01/02-1589 POLLINATION LIMITATION, HAWK MOTH, OENOTHERA MACROCARPA, HABITAT FRAGMENTATION, MISSOURI EVENING PRIMROSE, PLANT REPRODUCTION, BET-HEDGING

01/02-0953 POLLINATION SUCCESS, FLOWERING PLANTS, SELF-FERTILIZATION, CROSS-POLLINATION, GINGER FLOWERS, PLANT BREEDING SYSTEMS, HYPERFLEXISTYLED FLOWERS, CATAFLEXISTYLED FLOWERS, HERMAPHRODITIC FLOWERS, ALPINA

01/02-0962 POLLINATION TYPES, OCEANIC ISLAND FLORA, ENDEMIC SPECIES, PLANT EVOLUTION, REPRODUCTIVE SYSTEMS, JUAN FERNANDEZ ARCHIPELAGO, ISLAND HABITATS, FLOWERING PLANTS

01/02-1858 POLLINATION VECTORS, POLLINATORS, PROTEA SHRUBS, GERBILS, MICE, AFRICAN LILY, MASSONIA DEPRESSA, RODENT, FLOWER REPRODUCTION

01/02-1342 POLLINATOR ABUNDANCE, ATTRACTIVE TRAITS, DIMORPHISM EVOLUTION, WILD STRAWBERRY, FRAGARIA VIRGINIANA, SEX RATIOS, PLANT POLLINATION, EVOLUTIONARY INFLUENCES

01/02-1871 POLLINATOR INSECTS, NECTAR ROBBERS, BUMBLEBEE BEHAVIOR, ROBBERLIKE POLLINATORS, FLOWER REPRODUCTIVE SUCCESS, BOMBUS APPOSITUS, BOMBUS OCCIDENTALIS, MUTUALISM

01/02-0330 POLLINATORS, BATS, HUMMINGBIRDS, MIGRATORY ANIMALS, GIANT CACTI, MONARCH BUTTERFLIES, GENETICALLY ENGINEERED CORN

01/02-1858 POLLINATORS, RODENT, PROTEA SHRUBS, GERBILS, MICE, AFRICAN LILY, MASSONIA DEPRESSA, POLLINATION VECTORS, FLOWER REPRODUCTION

01/02-0664 POLLUTANTS, PLANTS, PHYTOREMEDIATION, HAZARDOUS WASTES, CONTAMINATED SOILS, ENVIRONMENTAL POLLUTION, SELENIUM

01/02-2222 POLLUTED AIR, HONG KONG, ENVIRONMENTAL DEGRADATION, SUSTAINABLE URBAN GROWTH, URBAN METABOLISM

01/02-0651 POLLUTED GROUNDWATER, TOXIC POLLUTION, HEAVY METAL CONTAMINATION, SPHALERITE, BIOREMEDIATION, ZINC CONTAMINATION, BIOFILMS, SULFATE-REDUCING BACTERIA, WATER POLLUTION

01/02-1781 POLLUTED WATERS, CONTAMINATED WATERS, POLYCHLORINATED BIPHENYL (PCB), FISH, CLEAN WATER ACT

01/02-0669 POLLUTED WATERWAYS, RIVER POLLUTION, APALACHICOLA BAY, CHATTAHOOCHEE RIVER

01/02-1881 POLLUTION, DANUBE DELTA, ECOLOGY, SUSTAINABLE DEVELOPMENT, WATERSHED, CONSERVATION EFFORTS, ROMANIA, BIOSPHERE RESERVE, ECOLOGICAL RESOURCES, CROPLAND

01/02-0974 POLLUTION, BIOACCUMULATION, TOXIC COMPOUNDS, SALMON, CONTAMINATION, LAKE MICHIGAN SALMON, WATER POLLUTION, POLYCHLORINATED BIPHENYL (PCB), TOXIC POLLUTION, FOOD CHAIN BIOMAGNIFICATION, LIMNOLOGY

01/02-0082 POLLUTION, SUSTAINABLE ECONOMY, GLOBAL ECONOMY

01/02-0663 POLLUTION, NATIONAL URBAN FOREST CONFERENCE, ENVIRONMENTALLY SENSITIVE DEVELOPMENT, NATURE, CONSERVATION, PRAIRIE CROSSINGS, CITYGREEN

01/02-1562 POLLUTION, REHABILITATION, BIRD SANCTUARIES, WILDLIFE REFUGES, ANIMAL RESCUE ORGANIZATIONS, HABITAT DESTRUCTION, INJURED WILDLIFE

01/02-1274 POLLUTION, MARINE ENVIRONMENT, CORAL PLATFORMS, HONG KONG

01/02-0681 POLLUTION, DAMMING, DREDGING, DRINKING WATER, IRRIGATION, RIVERS, ENDANGERED RIVERS, NAVIGATION, SPAWNING

01/02-1621 POLLUTION COUNTERMEASURE STRATEGIES, BALTIC SEA, ENVIRONMENTAL REGULATIONS, TOXIC POLLUTANTS, SWEDEN, ANTIPOLLUTION MEASURES, MARINE POLLUTION

01/02-1875 POLLUTION DEGRADATION, XENOBIOTIC COMPOUNDS, ENVIRONMENTAL CONTAMINATION, POLYCHLORINATED BIPHENYL (PCB) DEGRADERS, BACTERIA REMEDIATION, BIPHENYL METABOLISM, BENZOATE CATABOLIC GENES, RHODOCOCCUS SPECIES STRAIN RHA1

01/02-1762 POLLUTION EXPOSURE, CARCINOGENS, PESTICIDES, LEAD ACCUMULATION, PHTHALATES, POLYCHLORINATED BIPHENYL (PCB), INTEGRATED PEST MANAGEMENT, ENDOCRINE DISRUPTORS, BIRTH DEFECTS, CHILDREN'S HEALTH RISKS, ENVIRONMENTAL PROTECTION AGENCY (EPA)

01/02-1734 POLLUTION HEALTH EFFECTS, NWGRID SOFTWARE, RESPIRATORY ILLNESS, ASTHMA, UNITED STATES DEPARTMENT OF ENERGY (DOE), PACIFIC NORTHWEST NATIONAL LABORATORY (PNNL), VIRTUAL LUNG, COMPUTER MODELING, NUCLEAR MAGNETIC RESONANCE (NMR) IMAGING, BIOMOLECULAR NETWORKS INITIATIVE

01/02-2206 POLLUTION MONITORING, EPIPHYTIC MOSS, BIOMONITORS, AIR POLLUTION MEASUREMENTS, METAL ION POLLUTION, MOSS, INDUSTRIAL

01/02-1793 POLLUTION PREVENTION, STANDARDS, GLOBAL APPROACH, REGULATIONS, ENVIRONMENTAL MANAGEMENT, BEYOND COMPLIANCE STANDARDS, SUSTAINABILITY

01/02-1185 POLLUTION REDUCTION TECHNIQUES, MANUFACTURING PROCESSES, ENVIRONMENTAL PROTECTION, GREEN CHEMISTRY, SUSTAINABLE MANUFACTURING PROCESSES, TOXIC WASTE REDUCTION

01/02-1633 POLLUTION REMOVAL, ENVIRONMENTAL POLLUTANTS, XENOBIOTIC COMPOUNDS, BIOLOGICAL DEGRADATION, NITROAROMATICS, BIOREMEDIATION, POLLUTION REMOVAL, RHIZOREMEDIATION, PHYTOREMEDIATION, BACTERIAL REMEDIATION, FUNGI

01/02-1633 POLLUTION REMOVAL, ENVIRONMENTAL POLLUTANTS, XENOBIOTIC COMPOUNDS, BIOLOGICAL DEGRADATION, NITROAROMATICS, BIOREMEDIATION, TRINITROTOLUENE (TNT), RHIZOREMEDIATION, PHYTOREMEDIATION, BACTERIAL REMEDIATION, FUNGI

01/02-0432 POLYAMINES, SIGNAL TRANSDUCTION, PROTEIN KINASES, GROWTH FACTORS, CARCINOGENESIS, MITOGENS

01/02-0030 POLYCHLORINATED BIPHENYL (PCB), PACIFIC OCEAN, NATIONAL MARINE MAMMAL LABORATORY (NMML), THREATENED SPECIES, ENDANGERED SPECIES, ORCAS, SALMON, HERRING, POLYEROMATIC HYDROCARBON, SOUTHERN RESIDENT ORCAS, WHALE POPULATION DECLINES

01/02-1762 POLYCHLORINATED BIPHENYL (PCB), CARCINOGENS, PESTICIDES, LEAD ACCUMULATION, PHTHALATES, ENVIRONMENTAL PROTECTION AGENCY (EPA), INTEGRATED PEST MANAGEMENT, ENDOCRINE DISRUPTORS, BIRTH DEFECTS, CHILDREN'S HEALTH RISKS, POLLUTION EXPOSURE

01/02-0322 POLYCHLORINATED BIPHENYL (PCB), ENDOCRINE DISRUPTERS, XENOBIOTIC CONTAMINANTS, IMMUNE SYSTEMS, KESTRELS, FALCO SPARVERIUS, ENVIRONMENTAL CONTAMINANTS

01/02-0336 POLYCHLORINATED BIPHENYL (PCB), BOTTLENOSE DOLPHINS, CETACEANS, INTERNATIONAL WHALE COMMISSION, DOLPHINS

01/02-0403 POLYCHLORINATED BIPHENYL (PCB), FISH CONTAMINATION, WATER POLLUTION, GREAT LAKES

01/02-1781 POLYCHLORINATED BIPHENYL (PCB), CONTAMINATED WATERS, FISH, POLLUTED WATERS, CLEAN WATER ACT

01/02-2194 POLYCHLORINATED BIPHENYL (PCB), METHYLSULFONYL-PCB, DEEPWATER SCULPIN, MYOXOCEPHALUS THOMPSONI, GREAT LAKES, CYTOCHROME P4502B (CYP2B), METABOLITES, TOXICOKINETICS, WATER POLLUTION, FISH METABOLISM

01/02-2219 POLYCHLORINATED BIPHENYL (PCB), ENVIRONMENTAL TOXICANTS, ORGANOCHLORINE, DICHLORODIPHENYLTRICHLOROETHANE (DDT), MARINE POLLUTION, BALTIC SEAL POPULATIONS, SEAL DISEASES

01/02-2220 POLYCHLORINATED BIPHENYL (PCB), PERSISTENT ORGANOCHLORINE PESTICIDE (POP), ENVIRONMENTAL CONTAMINATION, BIOMAGNIFICATION OF CONTAMINANTS, FOOD CHAINS, GLACIERS, FRESHWATER POLLUTION, CLIMATE WARMING

01/02-0974 POLYCHLORINATED BIPHENYL (PCB), BIOACCUMULATION, TOXIC COMPOUNDS, SALMON, CONTAMINATION, LAKE MICHIGAN SALMON, WATER POLLUTION, POLLUTION, TOXIC POLLUTION, FOOD CHAIN BIOMAGNIFICATION, LIMNOLOGY

01/02-2511 POLYCHLORINATED BIPHENYL (PCB), PERSISTENT ORGANIC POLLUTANT (POP), WATER RESIDENCE TIME, INDUSTRIAL CONTAMINATION

01/02-0420 POLYCHLORINATED BIPHENYL (PCB), DICHLORODIPHENYLETHANE (DDE), METHYL SULFONES, ENVIRONMENTAL POLLUTANTS, MARINE ANIMALS, CLARA-CELL SECRETORY PROTEIN (CCSP), UTEROGLOBIN (UG), MORBILLIVIRUS

01/02-2605 POLYCHLORINATED BIPHENYL (PCB), GERM CELL TUMOR (GCT), CRYPTORCHISM, RISK FACTORS FOR TESTICULAR CANCER, ORGANOCHLORINES, PERINATAL FACTORS, TESTICULAR CANCER, CANCER/TESTICULAR

01/02-0372 POLYCHLORINATED BIPHENYL (PCB) COMPOUNDS, WATER POLLUTION, RENAL GLOMERULI, HISTOPATHOLOGY, PARASITE-HOST INTERACTION, INDUSTRIAL POLLUTION, FISH CONTAMINATION

01/02-1875 POLYCHLORINATED BIPHENYL (PCB) DEGRADERS, XENOBIOTIC COMPOUNDS, ENVIRONMENTAL CONTAMINATION, POLLUTION DEGRADATION, BACTERIA REMEDIATION, BIPHENYL METABOLISM, BENZOATE CATABOLIC GENES, RHODOCOCCUS SPECIES STRAIN RHA1

01/02-1930 POLYCHLORINATED BIPHENYL (PCB), MINK, FOOD CHAIN, HEPATIC MICROSOMES, POLYUNSATURATED FATTY ACIDS, ENVIRONMENTAL BIOMONITORS, MICROSOMAL FATTY ACIDS, VITAMIN E, MUSTELA VISON

01/02-2221 POLYCHLORINATED DIBENZO-P-DIOXIN (PCDD), PULP MILL CONTAMINATION, ENDANGERED SPECIES, ARDEA HERODIAS, GREAT BLUE HERON, CHLORINATED HYDROCARBONS, TOXIC EQUIVALENCY VALUES (TEQ), AQUATIC FOOD CHAIN, ENVIRONMENTAL TOXICANTS, BIRD EGGS, INDUSTRIAL POLLUTION

01/02-1114 POLYCLONAL ANTIBODY THERAPY, VIRAL PROPHYLAXIS, RIBAVIRIN, PALIVIZUMAB, MONOCLONAL ANTIBODY THERAPY, PASSIVE IMMUNITY, RESPIRATORY SYNCYTIAL VIRUS (RSV) INFECTION, INFANT RESPIRATORY AILMENTS

01/02-1290 POLYCYCLIC AROMATIC HYDROCARBON (PAH), PASTURE GRASS, SEMIVOLATILE ORGANIC CHEMICAL (SOC), VEGETATION, CONTAMINANTS, AIR-PLANT TRANSFER

01/02-1289 POLYCYCLIC AROMATIC HYDROCARBON (PAH), SEWAGE SLUDGE, ATMOSPHERIC DEPOSITION, SEMIVOLATILE ORGANIC CONTAMINANTS (SOC), AGRICULTURE, PASTURE LANDS

01/02-2377 POLYCYCLIC ORGANIC MATTER, PREGNANCY OUTCOMES, AIR POLLUTION, SMALL-FOR-GESTATIONAL-AGE (SGA) BIRTHS, PRETERM INFANTS

01/02-1084 POLYCYSTIC OVARY SYNDROME (PCOS), INSULIN RESISTANCE, HORMONAL IMBALANCES, DIABETES, MALE-PATTERN HAIR LOSS, OVARIAN CYSTS, INFERTILITY

01/02-2697 POLYELECTROLYTES, MICROTECHNOLOGY, CAPSULUTION NANOSCIENCE, DRUG DELIVERY, PHARMACEUTICALS, TIME RELEASE MEDICATIONS

01/02-0030 POLYEROMATIC HYDROCARBON, PACIFIC OCEAN, NATIONAL MARINE MAMMAL LABORATORY (NMML), THREATENED SPECIES, ENDANGERED SPECIES, POLYCHLORINATED BIPHENYL (PCB), SALMON, HERRING, ORCAS, SOUTHERN RESIDENT ORCAS, WHALE POPULATION DECLINES

01/02-0489 POLYGLUTAMINE DISEASES, HUNTINGTON'S DISEASE (HD), NEURODEGENERATIVE DISORDERS, INHERITED GENETIC DISEASES, GENE TRANSCRIPTION, CHAPERONE SYSTEMS, PROTEIN-PROTEIN INTERACTIONS, DRUG DISCOVERY PIPELINE

01/02-2328 POLYGLUTAMINE TRACT, NEURODEGENERATIVE DISORDER, CYTOSINE-ADENINE-GUANINE (CAG) TRIPLETS, AUTOSOMAL DOMINANT DISORDER, ALLELES, CHOREA, HUNTINGTON'S DISEASE, COENZYME-Q, MITOCHONDRIAL DEFICITS, MEDIUM SPINY NEURONS

01/02-1805 POLYGRAPHS, INTERROGATION, BRAIN WAVES, BRAIN FINGERPRINTING, LIE DETECTION, TERRORISTS, TARGETS, PROBES, IRRELEVANTS

01/02-0576 POLYGRAPHS, LIE DETECTION, CENTRAL INTELLIGENCE AGENCY (CIA), ELECTROENCEPHALOGRAPH, GUILTY KNOWLEDGE TEST

01/02-0645 POLYGYNOUS BIRDS, JUNCO HYEMALIS, TESTOSTERONE LEVELS, REPRODUCTIVE BEHAVIOR, IMMUNE SUPPRESSION, HORMONE VARIATION, FITNESS, DARK-EYED JUNCO, STEROID HORMONES

01/02-0341 POLYGYNOUS COURTSHIPS, BOWERBIRDS, BIRD MATING BEHAVIOR, COURTSHIP BEHAVIORS, ROBOTIC BIRDS

01/02-0890 POLYMERASE CHAIN REACTION (PCR), SKELETAL REMAINS, MALARIA, BIOMOLECULAR SCIENCE, ARCHAEOLOGY, EXCAVATION, ROMAN EMPIRE, DEOXYRIBONUCLEIC ACID (DNA), BONES

01/02-0461 POLYMERASE CHAIN REACTION (PCR), RED FLUORESCENT PROTEIN, GREEN FLUORESCENT PROTEIN, GENE MUTATIONS, FLUORESCENT RESONANCE, ENERGY TRANSFER

01/02-1704 POLYMERASE CHAIN REACTION (PCR), HUMAN HERPESVIRUS (HHV), MULTIPLE SCLEROSIS (MS), KAPOSI SARCOMA (KS), HERPESVIRUSES, HELICOBACTER PYLORI, NEUROINVASION, REPRESENTATIONAL DIFFERENTIAL ANALYSIS (RDA)

01/02-2546 POLYMERASE CHAIN REACTION (PCR), REAL-TIME PCR, MULTISPECIES COMMUNITIES, COUNTING BACTERIA, BACTERIA CULTURE

01/02-2626 POLYMERASE CHAIN REACTION (PCR), COLORECTAL TUMORS, DEOXYRIBONUCLEIC ACID (DNA), DIGITAL PROTEIN TRUNCATION, PATIENT COMPLIANCE, DIAGNOSTIC MARKER, ADEMATOUS POLYPOSIS COLI (APC), CANCER DETECTION, GENE MUTATIONS

01/02-1321 POLYMERASE CHAIN REACTION (PCR), CELL-FUSION TECHNIQUES, MITOCHONDRIAL DEOXYRIBONUCLEIC ACID (MTDNA), CYTOCHROME OXIDASE HISTOCHEMISTRY, MUTANT MTDNA DISEASE PREVENTION

01/02-1760 POLYMERASE CHAIN REACTION (PCR), DEOXYRIBONUCLEIC ACID (DNA) IDENTIFICATION, IMAGING SYSTEMS, IMMUNE SYSTEM RESPONSE, INFECTIOUS DISEASES, LEUTECH, TEST DEVELOPMENT, BACTERIAL TESTS, ANTHRAX BACTERIA

01/02-0737 POLYMERASE CHAIN REACTION (PCR) AMPLIFICATION, IRISH POTATO FAMINE, OOMYCETES, WATER MOULDS, POTATO BLIGHT, PHYTOPHTHORA INFESTANS, HISTORIC SPECIMENS, PLANT PRESERVATION

01/02-1989 POLYMERIC DELIVERY SYSTEM, ANGIOGENESIS, GROWTH FACTORS, BLOOD-VESSEL FORMATION, TISSUE REGENERATION

Keyword Index

01/02-1118 POLYMERIC MICROSPHERES, MICROTECHNOLOGY, NANOTECHNOLOGY, DRUG DELIVERY SYSTEMS, PHARMACEUTICAL DEVELOPMENTS

01/02-0299 POLYMER PLUG, MICROTECHNOLOGY, NANOTECHNOLOGY, MICROCHIPS, DRUG DELIVERY, BIOSENSORS, MEDICAL ADVANCES

01/02-2441 POLYMORPHISMS, CAMOUFLAGE COLORATION, CRYPTICITY, NOCTUID MOTHS, PREDATION, BLUE JAYS, EVOLUTIONARY MODELING, SURVIVAL STRATEGIES, NATURAL SELECTION

01/02-2155 POLYMORPHISMS, GP-9 GENE, ANT BEHAVIOR, EVOLUTION OF SOCIAL BEHAVIOR, SOLENOPSIS INVICTA, FIRE ANTS, SOCIAL ORGANIZATION, GENE IDENTIFICATION

01/02-1847 POLYMORPHISMS, GASTEROSTEUS ACULEATUS, MAJOR HISTOCOMPATIBILITY COMPLEX (MHC) GENES, SEXUAL SELECTION, GENETIC VARIATIONS, FISH BEHAVIOR, THREE-SPINED STICKLEBACK, MATE CHOICE

01/02-1229 POLYMORPHISMS, DIRECTIONAL SELECTION, HAWAIIAN SPIDERS, GENETIC DRIFT, DISRUPTIVE SELECTION, ADAPTIVE RADIATION, SPIDER EVOLUTION, ISLAND HABITATS, EVOLUTIONARY INFLUENCES, COLORATION SELECTION

01/02-2289 POLYMORPHISMS, BREAST CANCER, OVARIAN CANCER, CANCER/OVARIAN, BRCA1 GENE, CICHLID FISH, OPSIN PROTEIN, MATE CHOICE IN FISH, FISH SPECIATION, VISION-DRIVEN SPECIATION, GENE EXPRESSION

01/02-2274 POLYMORPHONUCLEAR LEUKOCYTES, PROTEOMICS, ANTIBODY PRODUCTION, IMMUNITY INHIBITION, GROUP A STREPTOCOCCUS (GAS), PATHOGEN-HOST INTERACTION, BACTERIAL INFECTIONS, STREPTOCOCCUS, OPSONOPHAGOCYTOSIS

01/02-1505 POLYMORPHONUCLEAR LEUKOCYTES, ENTEROPATHOGENIC E. COLI, SHIGA TOXIN, ESCHERICHIA COLI 0157:H7

01/02-2226 POLYNESIAN CULTURE, HAWAIIAN ISLANDS, WILDLIFE, BIOSPHERE, TRAVEL, HISTORY, NATIONAL PARK SERVICE, TROPICS, VOLCANO

01/02-2128 POLYNOMIAL EQUATIONS, ORGAN WEIGHT, PHYSIOLOGICALLY BASED PHARMACOKINETIC (PBPK) MODEL, BODY-ORGAN GROWTH-RELATED DATA, INTERNATIONAL COMMISSION ON RADIOLOGICAL PROTECTION, CHILDREN'S ORGAN WEIGHTS

01/02-2737 POLYOATE COMPLEXES, ORGANOSILICON, BIOINORGANIC CHEMISTRY, ESSENTIAL ELEMENTS, SILICON, MINERAL DIAGENESIS

01/02-2325 POLYOL PATHWAY FLUX, HYPERGLYCEMIA DAMAGE, BLINDNESS, RENAL FAILURE, NERVE DAMAGE, ATHEROSCLEROSIS, DIABETIC COMPLICATIONS, ADVANCED GLYCATION END-PRODUCT (AGE) FORMATION, ACTIVATION OF PROTEIN KINASE C (PKC) ISOFORMS, HEXOSAMINE PATHWAY FLUX

01/02-0635 POLYP EXPANSION, POLYP TENTACLE EXPANSION, REEF CORALS, ZOOPLANKTON BEHAVIOR, CORAL POLYP RESPONSES, ENVIRONMENTAL STIMULI

01/02-0943 POLYPHEMUS MOTH, LUNA MOTH, SATURNIIDAE, SILK MOTHS, COCOONS, MOTH LIFE HISTORY, AMERICAN ALLIGATOR

01/02-0044 POLYPHENOL OXIDASE, WILD TOBACCO, NICOTIANA ATTENUATA, SAGEBRUSH, METHYL JASMONATE, PLANT COMMUNICATION, PLANT DEFENSES, INSECT REPELLENTS, CHEMICAL COMMUNICATION

01/02-0837 POLYPHENOLS, VITAMIN SUPPLEMENTS, SUNLIGHT, TOPICAL NUTRIENTS, ANTIOXIDANTS, CAROTENOIDS, BETA CAROTENE, OMEGA-3 FATTY ACIDS, SKIN HEALTH

01/02-1446 POLYPHENOLS, LOW-DENSITY LIPOPROTEIN (LDL), HIGH-DENSITY LIPOPROTEIN (HDL), RED WINE, TEA, CARDIOVASCULAR DISEASE MODULATORS

01/02-1773 POLYPS, PREVENTIVE SCREENING, COLONOSCOPY, FECAL OCCULT BLOOD TEST (FOBT), SIGMOIDOSCOPY, COLON CANCER, CANCER SCREENING DETECTION RATES, CANCER/COLON

01/02-2387 POLYPS, HEMORRHOIDS, ANAL BLEEDING, COLORECTAL CANCER, ANORECTAL FISTULA, ANAL FISSURES, DIVERTICULAR DISEASE, RECTAL BLEEDING, BOWEL DISEASE, COLITIS

01/02-0635 POLYP TENTACLE EXPANSION, REEF CORALS, POLYP EXPANSION, ZOOPLANKTON BEHAVIOR, CORAL POLYP RESPONSES, ENVIRONMENTAL STIMULI

01/02-1951 POLYSACCHARIDE COMPLEX, COLONIC BACTERIA, COMMENSAL BACTERIA, GENE EXPRESSION VARIABILITY, BACTERIOIDES FRAGILIS, IMMUNE SYSTEM EVASION

01/02-0289 POLYSACCHARIDES, MARINE BACTERIA, PHYTOPLANKTON, OCEAN WATER, TRANSPARENT EXOPOLYMER PARTICLES (TEP), CARBON CYCLE

01/02-0642 POLYTRICHM, BRYOPHYTE PHYLOGENIES, MOSSES, PHENOLIC CELL-WALL COMPOUNDS, TUBULAR MICROFOSSILS, FOSSIL RECORD, PLANT EVOLUTION

01/02-2059 POLYUNSATURATED FAT, BUTTER, TRANS FAT, HIGH-DENSITY LIPOPROTEIN (HDL), LOW-DENSITY LIPOPROTEIN (LDL), CHOLESTEROL, AMERICAN HEART ASSOCIATION (AHA), SATURATED FAT, UNSATURATED FAT, MARGARINE, MONOUNSATURATED FAT

01/02-1758 POLYUNSATURATED FAT, DIET, FAT, SATURATED FAT, MONOSATURATED FAT, FOOD SUBSTITUTIONS, CHOLESTEROL, BAKING PREPARATION

01/02-1930 POLYUNSATURATED FATTY ACIDS, MINK, FOOD CHAIN, HEPATIC MICROSOMES, POLYCHLORINATED BIPHENYL (PCB), ENVIRONMENTAL BIOMONITORS, MICROSOMAL FATTY ACIDS, VITAMIN E, MUSTELA VISON

01/02-2730 POLYUNSATURATED FATTY ACIDS, FRIED FOOD, COOKING OIL DETERIORATION, DEEP-FAT FRYING, ORGANOLEPTIC PROPERTIES OF FOOD, DIET, HEALTH

01/02-1359 POLYVALENT CROTALID ANTIVENIN, SNAKEBITES, VENOMOUS BITES, ANTIVENOM, RATTLESNAKE ENVENOMATIONS

01/02-0661 POND-REARED FISH, FISH STOCKING, HATCHERY-PRODUCED FISH, LARGEMOUTH BASS

01/02-1146 POOR HEALTH, HEALTH-RELATED QUALITY OF LIFE (HRQOL), BEHAVIORAL RISK FACTOR SURVEILLANCE SYSTEM (BRFSS), LOS ANGELES COUNTY HEALTH SURVEY (LACHS), SOCIOECONOMIC STATUS, CENTERS FOR DISEASE CONTROL AND PREVENTION (CDC), DEPRESSION, DIABETES, HEART DISEASE, ASTHMA, ARTHRITIS

01/02-2485 POPULATION, HYPOXIA, WATER, GULF OF MEXICO, MISSISSIPPI RIVER, NITROGEN, MARINE ECOSYSTEMS, EUTROPHICATION

01/02-0131 POPULATION-BASED STUDIES, HEREDITARY DISORDERS, GENETIC SCREENING, FOUNDER POPULATIONS

01/02-0037 POPULATION CHANGES, BIRD-LORE MAGAZINE, AUDUBON MAGAZINE, NATIONAL AUDUBON SOCIETY, CHRISTMAS BIRD COUNT (CBC), BIRDWATCHERS, CHAPMAN/FRANK M.

01/02-0107 POPULATION DECLINES, SEA-SURFACE TEMPERATURES, NITROGEN ISOTOPES, PROXY MEASUREMENT TECHNIQUES, MARINE ECOLOGY, NORTH PACIFIC SALMON, SALMON FISHERIES, CLIMATE CHANGES

01/02-2459 POPULATION DECLINES, HORSESHOE CRABS, MATING BEHAVIOR, NEW JERSEY SHORE, LIMULUS POLYPHEMUS, SHOREBIRD MIGRATIONS, PREDATION, DELAWARE BAY

01/02-2140 POPULATION DECLINES, APIS MELLIFERA, AFRICAN HONEYBEE, PARASITIC BEES, CAPE HONEYBEE, HONEYBEES

01/02-1854 POPULATION DECLINES, RIGHT WHALE DEMOGRAPHICS, WHALE MORTALITY, CONSERVATION EFFORTS, MARINE MAMMALS, NORTHERN RIGHT WHALES, ENDANGERED SPECIES, ALLEE EFFECT

01/02-0634 POPULATION DECLINES, HAWAIIAN FAUNA, KEAUHOU BIRD CONSERVATION CENTER, COLLECTION OF EGGS FROM ENDANGERED BIRD SPECIES IN HAWAII, ENDANGERED BIRDS, HABITAT, CAPTIVE BREEDING, CONSERVATION INITIATIVES

01/02-0351 POPULATION DECLINES, REINTRODUCTION PROJECTS, CAPTIVE ORANGUTANS, PRIMATE MANAGEMENT, ORANGUTAN CONSERVATION, ENDANGERED PRIMATES, CONSERVATION INITIATIVES

01/02-0624 POPULATION DECLINES, FROGS, AMPHIBIANS, DEFORMITIES, ENVIRONMENTAL THREATS, CHYTRID FUNGUS

01/02-1258 POPULATION DENSITY, BACTERIAL COMMUNICATION, QUORUM SENSING, SPECIES-SPECIFIC LANGUAGE, INTERSPECIES LANGUAGE, HOMOSERINE LACTONE (HSL), OLIGOPEPTIDES, AUTOINDUCERS, CELL-TO-CELL SIGNALING, MICROORGANISM BEHAVIOR

01/02-1063 POPULATION DYNAMICS, RESCUE EFFECTS, GENETIC RESCUE HYPOTHESIS, METAPOPULATION STRUCTURE, DISTRIBUTION VARIATIONS, INBREEDING DEPRESSION, IMMIGRANT EFFECTS, SILENE ALBA, DROSOPHILA MELANOGASTER

01/02-2498 POPULATION DYNAMICS, BIOLOGICAL ATTACKS, PATHOGENIC MICROORGANISM INTRODUCTIONS, BIOTERRORISM, RISK OF DELIBERATE CROP INFECTION

01/02-2500 POPULATION DYNAMICS, EUSOCIALITY, BREEDING SUCCESS, DOMINANCE IN SOCIAL INSECTS, QUEUING, ANIMAL BEHAVIOR, DIRECT FITNESS, REPRODUCTIVE BEHAVIOR, SOCIAL BEHAVIOR IN WASPS, KIN SELECTION THEORY

01/02-2453 POPULATION DYNAMICS, LYNX, CONSERVATION STRATEGIES, GENE MARKERS, CANADA LYNX, DISPERSAL, SPATIAL SYNCHRONY, WILDLIFE POPULATION DYNAMICS

01/02-0392 POPULATION DYNAMICS, DEVILS HOLE, KARST HABITATS, GROUNDWATER, ENDANGERED SPECIES, PUPFISH

01/02-0391 POPULATION DYNAMICS, AMPHIBIAN DECLINES, INSECTICIDES, CARBARYL, GENETIC VARIANCE, SOUTHERN LEOPARD FROG

01/02-0017 POPULATION DYNAMICS, SOCIAL INTELLIGENCE, LOXODONTA AFRICANA, MATRIARCHAL MAMMALS, ELEPHANT BEHAVIOR, MAMMAL FAMILY UNITS, AFRICAN ELEPHANTS

01/02-0144 POPULATION DYNAMICS, BACTERIAL INFECTIONS, IMMUNE RESPONSES, DISEASE RESISTANCE, MICROPARASITES

01/02-1327 POPULATION EXPANSION, TAINO INDIANS, MITOCHONDRIAL DEOXYRIBONUCLEIC ACID (MTDNA), RESTRICTION FRAGMENT LENGTH POLYMORPHISM (RFLP), HAPLOGROUPS, NATIVE AMERICAN ANCESTRY, MIGRATION HISTORY, HUMAN ANCESTRIES, PUERTO RICAN POPULATION, GENETIC ANALYSES

01/02-0611 POPULATION FLUCTUATIONS, REPRODUCTION, LEMMINGS, BREEDING SUCCESS, MAMMAL BEHAVIOR

01/02-0168 POPULATION GENETICS, EVOLUTION, REVERSE EVOLUTION VARIATIONS, DROSOPHILA MELANOGASTER, ADAPTIVE EVOLUTION

01/02-0169 POPULATION GENETICS, EVOLUTIONARY INFERENCE, GENEALOGICAL HISTORIES, MITOCHONDRIAL DNA (MTDNA), AUTOSOMAL DNA, Y-CHROMOSOME MARKERS, GENETIC MARKERS, PHYLOGENIES, HUMAN EVOLUTION, DEOXYRIBONUCLEIC ACID (DNA) SEQUENCE VARIATIONS

01/02-0170 POPULATION GENETICS, HUMAN EVOLUTION, MOLECULAR GENEALOGIES, SINGLE NUCLEOTIDE POLYMORPHISMS, DEOXYRIBONUCLEIC ACID (DNA) SEQUENCE POLYMORPHISMS, EVOLUTIONARY INFERENCE, CHROMOSOMAL MARKERS, GENEALOGICAL HISTORIES

01/02-0776 POPULATION GENETICS, CHRONIC HEPATITIS C INFECTION, BLOOD TRANSFUSIONS, INJECTION DRUG USE, HEPATITIS C VIRUS (HCV), MATHEMATICAL EPIDEMIOLOGY, VIRUS EVOLUTION

01/02-1675 POPULATION GENETICS, CHIMPANZEE CULTURE, MITOCHONDRIAL DEOXYRIBONUCLEIC ACID (MTDNA), HUMAN ORIGINS EVOLUTIONARY TREES, LANGUAGE ACQUISITION, MAX PLANCK SOCIETY, EARLY HUMANS, PRIMATE ORIGINS, GENETIC RELATIONSHIPS, MIGRATION PATTERNS

01/02-2241 POPULATION GENETICS, MALE-SPECIFIC GENETIC MARKERS, HUMAN ORIGINS, Y CHROMOSOME, GENE FLOW

01/02-0975 POPULATION GROWTH, GLOBAL WARMING, SKEPTICAL ENVIRONMENTALIST, GLOBAL FOREST COVER, LOMBORG/BJORN, ECO-OPTIMISM

01/02-0955 POPULATION INCREASES, RAPTORS, URBAN ENVIRONMENTS, CONSERVATION, COOPER'S HAWK, PREDATORS, BIRDS OF PREY

01/02-0040 POPULATION INCREASES, MINNESOTA DEPARTMENT OF NATURAL RESOURCES, ENDANGERED SPECIES ACT, WILDLIFE CONSERVATION, WOLVES, LIVESTOCK LOSSES

01/02-0180 POPULATION MIGRATION, HUMAN EVOLUTION, Y CHROMOSOME POLYMORPHISMS, GENE MUTATION TRACKING, OUT-OF-AFRICA THEORY, EVOLUTIONARY THEORIES

01/02-0601 POPULATION STUDIES, DISEASE STUDY, GENETIC RESEARCH, DRUG DISCOVERY, MEDICAL TREATMENT, HUMAN GENOME PROJECT, DEOXYRIBONUCLEIC ACID (DNA), PHARMACEUTICAL INDUSTRY, ETHICS

01/02-2205 POPULATION SUBSTRUCTURE, SUB-SAHARAN AFRICA, PHENOTYPIC VARIANCE, REGIONAL GENETIC DIVERSITY, GENETIC DIVERSITY

01/02-1337 POPULATION VIABILITY, SPERM MOBILITY DECREASES, MALE FERTILITY, MITOCHONDRIAL MUTATIONS

01/02-1627 POPULUS FREMONTII, FREMONT COTTONWOOD, LEAF-LITTER DECOMPOSITION, STREAM COMPOSITION, TAMARIX RAMOSSISIMA, SALT CEDAR

01/02-0901 PORCUPINE, POTASSIUM (K), HYDROGEN (H), INTRACELLULAR WATER, ELECTRICAL PULSE TRAIN, SODIUM (NA), PLYWOOD, SODIUM NITRATE

01/02-1213 POROUS SILICON, MEDICAL APPLICATIONS, MICROELECTRONICS, BIOMATERIALS, BIOSILICON, SMART PILLS, DRUG DELIVERY SYSTEMS, -COCKTAIL' DRUGS

01/02-1678 PORPOISES, CETACEAN EVOLUTION, PAKICETIDS, PHYLOGENIES, ARTIODACTYLS, AMBULOCETUS NATANS AMPHIBIOUS MAMMAL FOSSILS, EOCENE, FOSSIL RECORD, WHALES, DOLPHINS, MESONYCHIANS

01/02-1530 PORTIA LABIATA, SPIDER BEHAVIOR, PHILIPPINES FAUNA, SCYTODES PALLIDUS, WEB-BUILDING SPIDERS, SPITTING SPIDERS, FANGS, DEFENSE MECHANISMS, PREY-PREDATOR, INTERACTIONS

01/02-0031 PORTUGUESE MAN-OF-WAR, PHYSALIA PHYSALIS, SIPHONOPHORE, BUOYANCY POLYP, NOMEID MAN-OF-WAR FISH, NOMEUS GRONOVII, NEMATOCYSTS, MARINE LIFE, POISONOUS ANIMALS

01/02-2423 POSICOR, DRUG SAFETY, POST-MARKETING SURVEILLANCE, TOXIC DRUGS, BAYCOL, FOOD AND DRUG ADMINISTRATION (FDA)

01/02-1669 POSITIONAL ORIENTATION, EMBRYONIC CELLS, MORPHOGEN GRADIENT, SIGNALING MOLECULES, CELL DIFFERENTIATION

01/02-1085 POSITIVE MENTAL ATTITUDE, BREAST CANCER, MAGNETIC RESONANCE IMAGING (MRI), TAMOXIFEN, MAMMOGRAPHY

01/02-2082 POSITRON EMISSION TOMOGRAPHY (PET), BIOTOXINS, DINOFLAGELLATES, NEUROTRANSMITTERS, PFIESTERIA PISCICIDA, PLANKTON BLOOMS

01/02-2430 POSITRON EMISSION TOMOGRAPHY (PET), AMYLOID-BETA PLAQUES, NEUROLOGICAL REPAIR, ALZHEIMER'S DISEASE, TWO-PHOTON MICROSCOPY

01/02-1190 POSITRON EMISSION TOMOGRAPHY (PET), NEUROSURGERY, NEURONAVIGATION, SCHIZOPHRENIA, BRAIN SURGERY

Keyword Index

01/02-2044 POSITRON EMISSION TOMOGRAPHY (PET), ALZHEIMER'S DISEASE (AD), PROGRESSIVE NEURODEGENERATIVE DISEASE, DEMENTIA DIAGNOSIS

01/02-2314 POSITRON EMISSION TOMOGRAPHY (PET), CHRONIC OBSTRUCTIVE PULMONARY DISEASE (COPD), TRANSPLANTATIONS, DONOR ORGAN SUPPLY, ASTHMA DRUGS, LUNG DISEASE, LEUKOTRIENE BLOCKING AGENTS, MARGINAL ORGAN DONORS

01/02-1690 POSITRON EMISSION TOMOGRAPHY (PET) SCANS, EMOTIONAL REGULATION, DEPRESSION, AUTISM, BRAIN FUNCTIONS, MAGNETIC RESONANCE IMAGING (MRI), AMYGDALAE, LESIONED AMYGDALAE, MENTAL STATES

01/02-2018 POSTAL EMPLOYEES, BACILLUS ANTHRACIS, DYSPNEA, INHALATION ANTHRAX, MEDIASTINUM, PLEURAL SAC, HILUM, COMPUTED TOMOGRAPHY (CT), RIFAMPIN, ANTHRAX, CIPROFLOXACIN

01/02-2569 POST-AWAKENING RISE IN BLOOD PRESSURE, HYPERTENSION, BLOOD PRESSURE (BP), ANGIOTENSIN-CONVERTING ENZYME (ACE) INHIBITORS, ANGIOTENSIN-RECEPTOR BLOCKERS, TIME-RELEASED BLOOD PRESSURE DRUG FORMULATION, VERAPAMIL, CARDIOVASCULAR EVENTS, LOSARTAN, ENALAPRIL

01/02-1465 POSTDOCTORAL STUDIES, KNOWLEDGE-BASED GLOBAL ECONOMY, INTEGRATED LEARNING, UNDERGRADUATE RESEARCH, GRADUATE MENTORING, NATIONAL SCIENCE FOUNDATION'S INTEGRATIVE GRADUATE EDUCATION AND RESEARCH TRAINEESHIP

01/02-0163 POSTEMBRYONIC MITOSIS, CENTROSOMES, CENTRIOLES, KARYOPLASTS, CELL CYCLES, MITOSIS, DEOXYRIBONUCLEIC ACID (DNA) REPLICATION

01/02-0437 POSTEROIDAL OSTEOPOROSIS, HYDROCORTISONE, MICROWAVE RADIOTHERAPY (MWR), GLUCOCORTICOIDS, OSTEOPOROSIS PREVENTION, BONE LOSS

01/02-1352 POST FIELD GEL ELECTROPHORESIS (PFGE), SHIGELLOSIS, DIARRHEA, RECREATIONAL WATER CONTAMINATION, AMPICILLIN, LEVOFLOXACIN, CEFOTAXIME, TRIMETHOPRIM-SULFAMETHOXAZOLE, SHIGELLA SONNEI, ESCHERICHIA COLI, FECAL COLIFORMS

01/02-2727 POSTLINGUAL DEAFNESS, PROFOUND DEAFNESS, AUDITORY BRAINSTEM IMPLANTS (ABI), PENETRATING AUDITORY BRAINSTEM IMPLANTS, COCHLEAR IMPLANTS (CI), PRELINGUAL DEAFNESS, DEAFNESS, HEARING IMPAIRMENT

01/02-2423 POST-MARKETING SURVEILLANCE, DRUG SAFETY, FOOD AND DRUG ADMINISTRATION (FDA), TOXIC DRUGS, BAYCOL, POSICOR

01/02-0137 POST-MENOPAUSAL COMPLICATIONS, CHINESE HERBAL MEDICINES, OVARIAN HORMONES, BONE MASS LOSS, HOCHU-EKKI-TO, OSTEOPENIA, SENILE COLPITIS, HERBAL MEDICINES

01/02-0562 POST-MENOPAUSAL WEIGHT GAIN, METABOLISM SLOW DOWN, FITNESS, CORTISOL, STRESS MANAGEMENT, WOMEN'S HEALTH ISSUES

01/02-2638 POST-MENOPAUSAL WOMEN, OSTEOPOROSIS TREATMENT, RALOXIFENE, WOMEN'S HEALTH, CARDIOVASCULAR DISEASE RISK

01/02-0865 POST-MENOPAUSAL WOMEN, MENOPAUSE, DEMENTIA, ALZHEIMER'S DISEASE (AD), ESTROGEN, HORMONE REPLACEMENT THERAPY (HRT)

01/02-1729 POST-MENOPAUSAL WOMEN, ESTROGEN REPLACEMENT THERAPY (ERT), COGNITIVE ABILITIES, NATIONAL INSTITUTES OF HEALTH (NIH), BRAIN FUNCTIONS, SEROTONIN, ACETYLCHOLINE, WOMEN'S HEALTH INITIATIVE STUDY OF COGNITIVE AGING (WHISCA), HIPPOCAMPUS

01/02-0554 POST-MENOPAUSAL WOMEN, OSTEOPOROSIS, NONVERTEBRAL FRACTURES, FRACTURE PREVENTION, JADAD SCALE, WOMEN'S HEALTH ISSUES, HORMONE REPLACEMENT THERAPY (HRT)

01/02-2592 POST-MENOPAUSAL WOMEN, CANCER/BREAST, SERUM ESTRADIOL, RALOXIFENE, ENDOGENOUS ESTRADIOL, BREAST CANCER, ESTROGEN, OSTEOPOROSIS

01/02-0203 POST-MENOPAUSAL WOMEN, RENIN-ANGIOTENSIN-ALDOSTERONE SYSTEM, BRADYKININ, HYPERTENSION, HORMONE REPLACEMENT THERAPY (HRT), ANGIOTENSIN-CONVERTING ENZYME (ACE) INHIBITORS, CONJUGATED EQUINE ESTROGEN, MEDROXYPROGESTERONE, ANGIOTENSIN (ANG), VASCULAR ENDOTHELIAL GROWTH FACTOR, CARDIOVASCULAR DISEASE

01/02-1455 POST-MENOPAUSAL WOMEN, SMOKING CESSATION, AMBULATORY BLOOD PRESSURE, CIGARETTES, HEART RATE, CARDIOVASCULAR RISK FACTORS, BLOOD PRESSURE, HYPERTENSION

01/02-2071 POST-MENOPAUSAL WOMEN, FRACTURE RISK, UNDIAGNOSED LOW-BONE MINERAL DENSITY (BMD), OSTEOPOROSIS, ESTROGEN USE

01/02-2383 POST-MENOPAUSAL WOMEN, MENOPAUSAL WOMEN, HORMONE REPLACEMENT THERAPY (HRT), ESTROGEN, HUMAN GROWTH HORMONE, TESTOSTERONE

01/02-2367 POST-MENOPAUSAL WOMEN, HIP FRACTURE, VITAMIN A, NURSES' HEALTH STUDY, MULTIVITAMIN INTAKE, RETINOL, VITAMIN SUPPLEMENTS, ESTROGEN

01/02-1765 POST-MENOPAUSAL WOMEN, VASCULAR DISEASE, ESTROGEN THERAPY RISKS, HEART DISEASE, ISCHEMIC STROKE, STROKE, WOMEN'S HEALTH

01/02-0268 POST-MENOPAUSAL WOMEN, BONE STRENGTH, BONE MASS, BONE MINERAL DENSITY (BMD), CALCIUM, VITAMIN D, FRACTURES, OSTEOPOROSIS

01/02-1738 POST-MENOPAUSE, PERIMENOPAUSE, MENOPAUSE SYMPTOMS, HORMONE REPLACEMENT THERAPY (HRT), ESTROGEN THERAPY, DIETARY SUPPLEMENTS, FOOD AND DRUG ADMINISTRATION (FDA), NATURAL THERAPIES, SOY, DIOSCOREA, BLACK COHOSH

01/02-1484 POST-MORTEM ANALYSIS, ENTOMOLOGY, CRIMINAL INVESTIGATIONS, MURDER INVESTIGATION TECHNIQUES, FORENSIC ENTOMOLOGY

01/02-1521 POST-MORTEM EVIDENCE, ENTOMOLOGY, PATHOLOGY, BOTANY, CRIME SCENE REPLICATION, FORENSIC ECOLOGY, TIME MARKERS, CORPSE DECOMPOSITION

01/02-2246 POSTNATAL GROWTH, SALIVARY GLANDS, TISSUE DEVELOPMENT, PALATINE GLANDS

01/02-2588 POSTOPERATIVE COMPLICATIONS, SMOKING CESSATION, NONSMOKERS, SMOKERS, SURGICAL RISKS, PREOPERATIVE SMOKING INTERVENTION

01/02-0570 POSTPARTUM BIRTH CONTROL, CONTRACEPTION, FAMILY PLANNING, DEMOGRAPHIC AND HEALTH SURVEYS (DHS), BIRTH CONTROL

01/02-0260 POST-POLIO SYNDROME (PPS), ANTERIOR HORN CELLS, SPINAL CORD, POLIO, DYSPHAGIA, STRENGTH TEST, MUSCLE BIOPSY, SPINAL FLUID, BRAIN IMAGING, TRICYCLIC ANTIDEPRESSANT, PYRIDOSTIGMINE

01/02-1980 POST-TRAINING SLEEP DEPRIVATION, MEMORY PROCESSING, SLEEP EFFECTS, RAPID EYE MOVEMENT (REM) SLEEP, SLOW WAVE SLEEP (SWS), LONG-TERM MEMORY, LEARNING

01/02-0500 POST-TRAUMATIC STRESS, CHILDHOOD TRAUMA, DEFENSE MECHANISMS, DISSOCIATIVE IDENTITY, BORDERLINE PERSONALITY, SOMATOFORM DISSOCIATION, CHILD ABUSE AND TRAUMA SCALE (CATS), DISSOCIATIVE EXPERIENCE SCALE REVISED (DESII), SOMATOFORM DISSOCIATION QUESTIONNAIRE (SDQ20)

01/02-2422 POST-TRAUMATIC STRESS DISORDER (PTSD), PHEROMONES, CHEMOSENSORY IRRITATION, MONELL CHEMICAL SENSES CENTER, WORLD TRADE CENTER, ENVIRONMENTAL MALODORS

01/02-2067 POST-TRAUMATIC STRESS DISORDER (PTSD), MENTAL ILLNESS, REPETITIVE TRANSCRANIAL MAGNETIC STIMULATION, MAJOR DEPRESSION, ALZHEIMER'S DISEASE

01/02-1803 POST-TRAUMATIC STRESS DISORDER (PTSD), FORGETFULNESS, DEPRESSION, MEMORIES, WORKING MEMORY CAPACITY

01/02-2302 POST-TRAUMATIC STRESS DISORDER (PTSD), TRAUMA, DEPRESSION, ANXIETY, PANIC DISORDER, SUBSTANCE ABUSE

01/02-1686 POST-TRAUMATIC STRESS DISORDER (PTSD), CORTISOL, GLUCOCORTICOIDS, HIPPOCAMPUS, ADRENAL GLANDS, MAGNETIC RESONANCE IMAGING (MRI), AMYGDALAE, RAPID ASSESSMENT POST-IMPACT OF DISASTER (RAPID) GRANT, NATIONAL INSTITUTE OF MENTAL HEALTH (NIMH), TRAUMA

01/02-2079 POST-TRAUMATIC STRESS DISORDER (PTSD), SLEEP DISTURBANCES, DISTURBED DREAMING, REACTIONS TO TRAUMATIC EVENTS

01/02-0883 POST-TRAUMATIC STRESS DISORDER (PTSD), NIGHTMARES, IMAGE REHEARSAL THERAPY (IRT), SEXUAL ASSAULT SURVIVORS, NIGHTMARE FREQUENCY QUESTIONNAIRE (NFQ), DIAGNOSTIC AND STATISTICAL MANUAL OF MENTAL DISORDERS, COGNITIVE BEHAVIORAL TOOLS

01/02-2036 POST-TRAUMATIC STRESS DISORDER (PTSD), TRAUMA COUNSELING, ACUTE STRESS DISORDER (ASD), NATURAL DISASTER RELIEF, STRESS EXPOSURE

01/02-2043 POST-TRAUMATIC STRESS DISORDER (PTSD), TRAUMATIC EVENTS, ANTIDEPRESSANTS, ANTI-SEIZURE MEDICATIONS, PSYCHOTHERAPY, DEBRIEFING

01/02-1421 POSTURAL TACHYCARDIA, FAINTING, SYMPATHETIC NERVOUS SYSTEM, PARASYMPATHETIC NERVOUS SYSTEM, VASOVAGAL CONDITION, VAGUS NERVE, VASODEPRESSOR CONDITION, SYNCOPE, BLOOD PRESSURE, ELECTROCARDIOGRAM (EKG), CLEVELAND CLINIC

01/02-1732 POSTURE, LOW BACK PAIN, ABDOMINAL MUSCLES, OBLIQUE MUSCLES, CARDIOVASCULAR DISEASE, EXERCISE EQUIPMENT, DIET, AMERICAN COLLEGE OF SPORTS MEDICINE

01/02-1808 POSTZYGOTIC ISOLATION, SPECIATION THEORIES, EVOLUTIONARY BIOLOGY, EVOLUTION, PARAPATRIC SPECIATION, SYMPATRIC SPECIATION, ALLOPATRIC SPECIATION, REPRODUCTIVE ISOLATION

01/02-0093 POTABLE WATER, NEW YORK CITY'S WATERSHED MEMORANDUM OF AGREEMENT (MOA), WATERSHED MANAGEMENT

01/02-1739 POTASSIUM, HIGH BLOOD PRESSURE, SODIUM, SATURATED FAT, NATIONAL HEART LUNG AND BLOOD INSTITUTE (NHLBI), VITAMIN C, OMEGA-3 FATTY ACIDS, FIBER, DIETARY APPROACHES TO STOP HYPERTENSION (DASH), CALCIUM, MAGNESIUM

01/02-0736 POTASSIUM CHANNEL RECEPTOR SITE, GATE INACTIVATION, ION CHANNELS, CELL MEMBRANE REGULATION, VOLTAGE-GATED ION CHANNELS, AMINE INHIBITORS

01/02-1208 POTASSIUM DICHROMATE, VACCINATION, RABIES, TARTRATES, BACTERIA, PASTEUR/LOUIS

01/02-0901 POTASSIUM (K), SODIUM (NA), HYDROGEN (H), INTRACELLULAR WATER, ELECTRICAL PULSE TRAIN, PORCUPINE, PLYWOOD, SODIUM NITRATE

01/02-2026 POTASSIUM LEVELS, END-STAGE RENAL DISEASE (ESRD) NETWORK, HEALTHCARE FINANCING ADMINISTRATION, CENTER FOR MEDICARE AND MEDICAID SERVICES, TREATMENT BY TIME-OF-DAY, MORTALITY RATES, CARDIOVASCULAR DISEASE, BODY-MASS INDEX, HEMODIALYSIS, PHOSPHORUS LEVELS

01/02-2659 POTASSIUM LEVELS, HIGH BLOOD PRESSURE, HYPERTENSION, FRAMINGHAM HEART STUDY, BLOOD PRESSURE PROGRESSION, HEALTH RISKS, SERUM POTASSIUM

01/02-0737 POTATO BLIGHT, IRISH POTATO FAMINE, OOMYCETES, WATER MOULDS, POLYMERASE CHAIN REACTION (PCR) AMPLIFICATION, PHYTOPHTHORA INFESTANS, HISTORIC SPECIMENS, PLANT PRESERVATION

01/02-1573 POTATO CROPS, SPROUTING INHIBITORS, NATURAL AROMA CHEMICALS, WEIGHT LOSS, CHEMICAL AGENTS, PEPPERMINT, OILS, CARAWAY, DILL SEED

01/02-2146 POTATO CULTIVATION, COLORADO POTATO BEETLE, SOLANUM SPECIES, NATURAL INSECT RESISTANCE, LEPTINE GLYCOALKALOIDS, GLANDULAR TRICHOMES, TRANSGENIC PLANTS, BIOENGINEERING, BACILLUS THURINGIENSIS (BT), INSECT CROP PESTS, LEPTINOTARSA DECEMLINEATA

01/02-0058 POTATO PATHOGENS, DEFENSINS, DISEASE RESISTANT PLANTS, FUNGAL CONTROL, ALFALFA ANTIFUNGAL PEPTIDE (ALFAFP), VERTICILLIUM DAHLIAE, MEDICAGO SATIVA, TRANSGENIC PLANTS, GENE MANIPULATION

01/02-1873 POTATO SPECIES RICHNESS, GEOGRAPHIC DISTRIBUTIONS, WILD POTATOES, PLANT DISTRIBUTIONS, CULTIVATED POTATOES, CROP SPECIES INDIGENOUS TO THE AMERICAS

01/02-2317 POTENTIAL RISK OF SMALLPOX, SMALLPOX VACCINATION, HERD IMMUNITY

01/02-2145 POT SIZE, TOMATO LYCOPERSICON ESCULENTUM, TEMPERATURE SENSITIVITY, FRUIT PRODUCTION, TOMATO CULTIVATION, CROP VARIABILITY FACTORS

01/02-0892 POTTERY, SELF-EXPRESSION, EVOLUTION, ARCHAEOLOGY, PREHISTORY, CARVED STONE, DANCING, EXCAVATION SCENES

01/02-1677 POTTERY, DATING TECHNIQUES, ARCHAEOLOGICAL POTTERY, PREHISTORIC SOCIETIES, PROTEIN RESIDUES, PALEONTOLOGICAL SPECIMENS, IRON AGE, IMMUNOLOGICAL DETECTION, OSTEOCALCIN, MATRIX ASSISTED LASER DESORPTION IONIZATION MASS SPECTROMETRY (MALDI-MS)

01/02-0042 POULTRY, BACTERIAL INFECTIONS, SALMONELLA GALLINARUM, SALMONELLA ENTERITIDIS, CHICKEN DISEASES, EGG CONTAMINATION, SEROVARS, IMMUNIZATIONS, FOOD-BORNE DISEASES

01/02-1880 POULTRY FEED, NUTRITIONALLY ENRICHED POULTRY PRODUCTS, INDUSTRY, OMEGA-3 FATTY ACIDS, HEALTHFUL DIET

01/02-2202 POVERTY, GLOBAL ENERGY SITUATION, ALTERNATIVE ENERGY SOURCES, ENVIRONMENTAL POLLUTION, DEVELOPING COUNTRIES, SUSTAINABLE ENERGY SUPPLY, TECHNOLOGY INNOVATIONS, ENERGY USE

01/02-1380 POWASSAN VIRUS (POW), WEST NILE VIRUS TESTING, ENCEPHALITIS, EASTERN ENCEPHALITIS, TICK-BORNE DISEASES

01/02-2119 POWERED EXOSKELETAL SUIT, EXOSKELETON MECHANICAL SUIT, DEFENSE ADVANCED RESEARCH PROJECTS AGENCY (DARPA)

01/02-1280 POWER LAWS, CONCEPT OF SCALE, SCALE-DIVERGENT DYNAMICS, SPACE-TIME (ST) DIAGRAMS, ECOTONES

01/02-1632 POWER PLANT EMISSIONS, FOSSIL FUEL COMBUSTION, THERMOENERGY INTEGRATED POWER SYSTEM (TIPS), HYDROSCRUBBING, NUCLEATE CONDENSATION

01/02-1631 POWER PLANT EMISSIONS, METHYLMERCURY, FISH CONCENTRATIONS OF MERCURY, MERCURY EXPERIMENT TO ASSESS ATMOSPHERIC LOADING IN CANADA AND THE U.S. (METAALICUS), MERCURY POISONING

01/02-2066 POWER TOOTHBRUSHES, GINGIVITIS, MANUAL TOOTHBRUSHES, PLAQUE REMOVAL, TOOTHBRUSHES

01/02-1768 POWER TOOTHBRUSHES, TOOTHBRUSH EFFECTVENESS, DENTAL HYGIENE, PLAQUE REMOVAL

01/02-2464 PRAIRIE CHICKEN, ATTWATER'S PRAIRIE CHICKEN, GROUSE, TEXAS WILDLIFE, ENDANGERED SPECIES, WILDLIFE CONSERVATION

01/02-0663 PRAIRIE CROSSINGS, NATIONAL URBAN FOREST CONFERENCE, ENVIRONMENTALLY SENSITIVE DEVELOPMENT, NATURE, CONSERVATION, POLLUTION, CITYGREEN

01/02-1905 PRAIRIE POTHOLE RESTORATION, WETLAND PRAIRIE CONSERVATION, DUCKS UNLIMITED, DUCK PRESERVATION, WATERFOWL CONSERVATION

01/02-1535 PRAIRIES, ANDROPOGON GERARDII, ARBUSCULAR MYCORRHIZAL FUNGI (AMF), SOIL MINERAL UPTAKE, FERTILIZED ENVIRONMENTS, PLANT ADAPTATIONS, NUTRIENTS, CROP BIOMASS

Keyword Index

01/02-1774 PRAVASTATIN TREATMENT, CORONARY HEART DISEASE, HEART DISEASE PREDICTORS, HIGH-DENSITY LIPOPROTEIN (HDL) CHOLESTEROL, CHOLESTEROL PARTICLE SIZE, LOW-DENSITY LIPOPROTEIN (LDL) CHOLESTEROL

01/02-0970 PRAYING MANTIS, GARDEN PESTS, INSECTS, APHIDS, HORNETS, BEETLES, PARASITIC INSECTS, MOSQUITOES, TACHINID FLIES, INTEGRATED PEST MANAGEMENT

01/02-0522 PRAZIQUANTEL, FLUKES, SCHISTOSOMA MANSONI, SCHISTOSOMIASIS, WORMS

01/02-2478 PRECAUTIONARY PRINCIPLE, EMISSIONS, LIFE-CYCLE ASSESSMENT (LCA), QUANTITATIVE CALCULATION METHODS, ECOLOGY, ENVIRONMENT

01/02-1629 PRECIPITATION AND PLANT ABUNDANCE, ATMOSPHERIC CARBON DIOXIDE, CLIMATE CHANGE EFFECTS ON PLANT DOMINANCE, GLOBAL WARMING, GREENHOUSE EFFECT

01/02-0006 PRECOCIAL NESTLINGS, HATCHLING BIRDS, OSTRICHES, EGG TOOTH, ALTRICIAL NESTLINGS, BIRD REPRODUCTION, SONGBIRDS

01/02-1667 PRECURSOR MRNA, MESSENGER RNA (MRNA), RIBONUCLEIC ACID (RNA) CATALYSIS, TRANSCRIPTION, INTRONS, EXONS, SPLICEOSOMES, SMALL NUCLEAR RNA (SNRNA)

01/02-2279 PRECURSOR PLASMACYTOID DENDRITIC CELL (PREDC2), INTERLEUKIN-10 (IL-10), TUMOR IMMUNITY, IMMUNOPATHOGENESIS, STROMAL-DERIVED FACTOR-1, DENDRITIC CELL (DC) SUBSETS

01/02-0016 PREDATION, ANIMAL INSTINCTS, MOOSE, WILDLIFE CONSERVATION, PLEISTOCENE EXTINCTIONS, HUNTING PRESSURE, REINTRODUCED PREDATORS

01/02-2441 PREDATION, CAMOUFLAGE COLORATION, POLYMORPHISM, NOCTUID MOTHS, CRYPTICITY, BLUE JAYS, EVOLUTIONARY MODELING, SURVIVAL STRATEGIES, NATURAL SELECTION

01/02-1223 PREDATION, INTRODUCED FISH, FRESHWATER FISH, COAST RANGE SCULPIN, COTTUS SPECIES, PYTCHOCHEILUS GRANDIS, PRICKLY SCULPIN, PIKEMINNOW, EEL RIVER DRAINAGE, FISH POPULATION DECLINES

01/02-2459 PREDATION, HORSESHOE CRABS, MATING BEHAVIOR, NEW JERSEY SHORE, LIMULUS POLYPHEMUS, SHOREBIRD MIGRATIONS, DELAWARE BAY, POPULATION DECLINES

01/02-0023 PREDATION, BIRD BEHAVIOR, RENESTING POTENTIAL, ANIMAL SURVIVAL, NEST DEFENSE, PARENTAL INVESTMENT THEORY, LONG-EARED OWL, ASIO OTUS, OWL REPRODUCTION

01/02-2469 PREDATION FACTORS, NESTING SUCCESS, SELECTIVE PRESSURE, MONTE DESERT, EVOLUTIONARY INFLUENCES, DAILY MORTALITY RATE, BIRD SURVIVAL RATES

01/02-1543 PREDATION RISKS, SPERMOPHILUS PARRYII PLESIUS, HABITAT STRESS DIFFERENCES, ARCTIC GROUND SQUIRRELS, BOREAL FORESTS, ALPINE TUNDRA, SQUIRREL PHYSIOLOGY

01/02-2468 PREDATION RISKS, DABBLING DUCKS, DUCK BEHAVIOR, FORAGING AND VIGILANCE TRADE-OFFS

01/02-0958 PREDATOR-PREY INTERACTIONS, ALLOPATRY, SYMPATRY, SNAKE PROTECTION, VENOMOUS SNAKES, CORAL SNAKES, PROTECTIVE COLORATION, BATESIAN MIMICRY, KINGSNAKES, ANIMAL BEHAVIOR, MIMICRY

01/02-1538 PREDATOR-PREY INTERACTIONS, CARNIVOROUS PLANT EVOLUTION, EVOLUTIONARY CONVERGENCE, ECOPHYSIOLOGY, CARNIVORY BENEFITS, HABITAT ADAPTATIONS, PLANT FITNESS, CONSERVATION, NUTRITIONAL REQUIREMENTS

01/02-0413 PREDATOR-PREY INTERACTIONS, LEPUS AMERICANUS, SNOWSHOE HARE, HARE POPULATIONS, SUNSPOT CYCLE, 10-YEAR SNOWSHOE HARE CYCLE

01/02-1540 PREDATOR-PREY INTERACTIONS, APOSEMATIC COLORATION, CRYPTIC INSECTS, EVOLUTIONARY INFLUENCES, GROUP DYNAMICS, COST-BENEFIT EQUATION, WARNING SIGNALS, GREAT TIT, PARVUS MAJOR, NOVEL WORLD EXPERIMENTS, PREY DETECTABILITY

01/02-2149 PREDATOR-PREY INTERACTIONS, PELAGIC ORGANISMS, ADAPTATIONS FOR TRANSPARENCY, TRANSPARENT ANIMALS, CRYPSIS, CAMOUFLAGE

01/02-1922 PREDATOR-PREY INTERACTIONS, CONSERVATION, EDGE HABITATS, PATCH HABITAT INTERFACES, CRITICAL PATCH SIZE, GENERALIST PREDATORS, HABITAT FRAGMENTATION

01/02-1009 PREDATOR-PREY RELATIONSHIPS, ANIMAL BEHAVIOR, INSECT BEHAVIOR, HERBIVOROUS INSECTS, ADAPTATION, BAD MOTHER MODEL, INSECTS, ENTOMOLOGY

01/02-2215 PREDATOR-PREY RELATIONSHIPS, ENGINEER SPECIES, OVERFISHING, TROPHIC CASCADE, ENVIRONMENTAL MODIFICATIONS, MARINE ECOSYSTEM, HABITAT CREATION, BIODIVERSITY LOSS

01/02-0357 PREDATOR REINTRODUCTIONS, WOLF POPULATIONS, YELLOWSTONE NATIONAL PARK, ENDANGERED SPECIES LIST, U.S. FISH AND WILDLIFE SERVICE, WILDLIFE RESTORATION PROGRAMS

01/02-1265 PREDATORS, PANTHERA PARDUS, HABITAT LOSS, LEOPARD NATURAL HISTORY, PANTHERS

01/02-0368 PREDATORS, HINE'S EMERALD, OHIO EMERALD, DRAGONFLY, EXTINCTION, CONSERVATION, LARVAE, CHICAGO WILDERNESS, ENDANGERED SPECIES, SOMATOCHLORA

01/02-0955 PREDATORS, RAPTORS, URBAN ENVIRONMENTS, CONSERVATION, COOPER'S HAWK, BIRDS OF PREY, POPULATION INCREASES

01/02-1249 PREDATORS, PROCYON LOTON, NOCTURNAL ANIMALS, WASHER BEAR, RACCOONS, DEN CHOICE, REPRODUCTIVE BEHAVIOR

01/02-2489 PREDATORY BEHAVIOR, WOLVES, COYOTES, WILDLIFE MANAGEMENT, CONSERVATION, HUMAN-ANIMAL INTERACTION, BIODIVERSITY, CANIS LATRANS, CANIS LUPUS

01/02-1067 PREDATORY DINOSAURS, THEROPODS, MASIAKASAURUS KNOPFLERI, ABELISAUROIDEA, MADAGASCAR, CRETACEOUS DINOSAURS, DINOSAURS

01/02-1228 PREDATORY TACTICS, SONAR, TICKING SOUNDS, BAT BEHAVIOR, ORIENTATION, ECHOLOCATION

01/02-1230 PREDATORY TACTICS, SOUND PRESSURE LEVEL (SPL), SIGNAL VARIATIONS, BAT BEHAVIOR, INSECT-EATING BATS, ECHOLOCATION

01/02-1231 PREDATORY TACTICS, ACOUSTICAL MIMICRY, BIOSONAR, EVASIVE BEHAVIOR, SELECTIVE PRESSURE, ECHOLOCATION, INSECT AVOIDANCE BEHAVIOR, BAT BEHAVIOR

01/02-0222 PREECLAMPSIA, PLACENTAL BLOOD SUPPLY, PREGNANCY, VASCULAR ENDOTHELIUM, MATERNAL FETAL TOLERANCE, ABNORMAL PLACENTATION

01/02-0558 PREECLAMPSIA, BLOOD-PRESSURE, PREGNANCY COMPLICATIONS, HYPERTENSION, AMBULATORY BLOOD-PRESSURE MANAGEMENT (ABPM), SPHYGMOMANOMETRY, EDEMA, PROTEINURIA

01/02-1140 PREEMPTIVE TRANSPLANTATION, RENAL TRANSPLANTS, LIVING DONORS, KIDNEY ALLOGRAFTS, DIALYSIS

01/02-0755 PREFRONTAL CORTEX, RAPID EYE MOVEMENT (REM) SLEEP, DREAM ORIGINS, BRAIN ACTIVITY, BLOOD FLOW RATES

01/02-1323 PREFRONTAL CORTEX, NEURONAL ACTIVITY, RULE-SELECTIVE NEURONS, MENTAL FLEXIBILITY, ABSTRACT RULES, BRAIN ACTIVATION

01/02-2268 PREFRONTAL CORTEX IMPAIRMENT, BIPOLAR DISORDER, MANIA, VERBAL MEMORY DEFICIT, NEUROPSYCHOLOGICAL PATHOLOGY

01/02-1187 PREGNANCY, ACQUIRED IMMUNODEFICIENCY SYNDROME (AIDS), HUMAN IMMUNODEFICIENCY VIRUS (HIV), ANTIRETROVIRAL THERAPY, PERINATAL INFECTION TRANSMISSION

01/02-2665 PREGNANCY, PRETERM DELIVERY, GESTATION, AMBULATORY MONITORING, UTERINE CONTRACTIONS, ULTRASOUND

01/02-1156 PREGNANCY, BONE MINERAL LEVELS, REPRODUCTIVE CYCLE, LACTATION, BONE MODELING, FETAL MINERAL NEEDS, SKELETAL ADAPTATIONS

01/02-2652 PREGNANCY, ASSISTED REPRODUCTIVE TECHNOLOGY (ART), MULTIPLE BIRTHS, CENTERS FOR DISEASE CONTROL AND PREVENTION (CDC), WOMEN'S HEALTH, INFANT HEALTH, INFERTILITY, PUBLIC HEALTH

01/02-0222 PREGNANCY, PLACENTAL BLOOD SUPPLY, PREECLAMPSIA, VASCULAR ENDOTHELIUM, MATERNAL FETAL TOLERANCE, ABNORMAL PLACENTATION

01/02-0227 PREGNANCY, PLACENTAL TRANSMISSION OF HIV, PERINATAL TRANSMISSION, HUMAN IMMUNODEFICIENCY VIRUS (HIV), IN UTERO TRANSMISSION

01/02-1077 PREGNANCY, HUMAN LEUKOCYTE ANTIGEN (HLA) MOLECULES, HEREDITARY DISEASES, AUTOIMMUNE DISEASES

01/02-2651 PREGNANCY, ZIDOVUDINE (ZDV), HUMAN IMMUNODEFICIENCY VIRUS (HIV), MICHIGAN, BIRTH, PERINATAL DISEASE TRANSMISSION, WOMEN'S HEALTH, CHILDREN'S HEALTH, PUBLIC HEALTH GUIDELINES, DISEASE TRANSMISSION, PREVENTIVE HEALTHCARE

01/02-2675 PREGNANCY, PRENATAL CARE, SMOKING, CIGARETTE SMOKING, MATERNAL CIGARETTE SMOKING, METABOLIC GENE POLYMORPHISM, LOW BIRTH WEIGHT, PREMATURE BIRTH, GENETIC SUSCEPTIBILITY, INFANT HEALTH RISKS

01/02-1418 PREGNANCY, COLCHICINE, GINKO BILOBA, COLCHICUM AUTUMNALE, AMERICAN HERBAL PRODUCTS ASSOCIATION, COUNCIL FOR RESPONSIBLE NUTRITION, VANDERBILT UNIVERSITY SCHOOL OF MEDICINE, UNIVERSITY OF ILLINOIS, WAYNE STATE UNIVERSITY, TERATOGENS

01/02-1978 PREGNANCY, IMPLANTATION FAILURE, BLASTOCYST, MORULA, TROPHOBLASTS, INFERTILITY FACTORS, EMBRYONIC DEVELOPMENT, HUMAN REPRODUCTION

01/02-1120 PREGNANCY, TOXOPLASMA GNODII, PROTOZOAN INFECTIONS, WEAKENED IMMUNE SYSTEMS, TOXOPLASMOSIS, PARASITIC DISEASES

01/02-0558 PREGNANCY COMPLICATIONS, PREECLAMPSIA, BLOOD-PRESSURE, HYPERTENSION, AMBULATORY BLOOD-PRESSURE MANAGEMENT (ABPM), SPHYGMOMANOMETRY, EDEMA, PROTEINURIA

01/02-0246 PREGNANCY COMPLICATIONS, AMNIOTIC FLUID, RUPTURED MEMBRANES, FETAL SURGERY, AMNIOPATCH, BLOOD PLATELETS, CRYOPRECIPITATE, FIBRIN, COLLAGEN, AMNIOCENTESIS

01/02-0049 PREGNANCY HORMONES, BEHAVIORAL INFLUENCES, ANIMAL BEHAVIOR, FATHERHOOD, PATERNAL BEHAVIOR, MATERNAL BEHAVIOR, HORMONAL CHANGES, MAMMALIAN FATHERS, SEXUAL BEHAVIOR

01/02-2681 PREGNANCY OUTCOMES, MENTAL RETARDATION, MEDICAL FOODS, LOW PROTEIN FOODS, PHENYLKETONURIA (PKU), HIGH RISK PREGNANCY, DIET RESTRICTIONS

01/02-2377 PREGNANCY OUTCOMES, AIR POLLUTION, POLYCYCLIC ORGANIC MATTER, SMALL-FOR-GESTATIONAL-AGE (SGA) BIRTHS, PRETERM INFANTS

01/02-2378 PREGNANCY OUTCOMES, PETROLEUM POLLUTION, AIR POLLUTION, PRETERM BIRTH, EXTREME POINT CONTRAST METHOD, HEALTH RISKS

01/02-0548 PREGNANCY PREVENTION, BIRTH CONTROL PILLS, CONTRACEPTION, ORAL CONTRACEPTION, HORMONAL CONTRACEPTION, BREAST EXAMINATION, PELVIC EXAMINATION, PAPANICOLAOU

01/02-0863 PREGNANCY PREVENTION PROGRAM (PPP), PHARMACOLOGICAL SIDE EFFECTS, ISOTRETINOIN, DERMATOLOGY, FOOD AND DRUG ADMINISTRATION (FDA), ACNE DRUGS, DRUG SIDE EFFECTS, BIRTH DEFECTS

01/02-2643 PREGNANCY RISKS, AMNIOCENTESIS, LASER TREATMENTS, TWIN TO TWIN TRANSFUSION SYNDROME, TWIN PREGNANCY RISKS

01/02-1432 PREGNANCY RISKS, ACCUTANE, SKIN CONDITIONS, ANTIBIOTIC TREATMENTS, ISOTRETINOIN, FOOD AND DRUG ADMINISTRATION (FDA), SUICIDE RISKS, ACNE, SEBACEOUS GLANDS

01/02-0546 PREGNANCY TERMINATION, MANAGEMENT, SPONTANEOUS MISCARRIAGE, SURGICAL EVACUATION, ULTRASOUND, MIFEPRISTONE, MISOPROSTAL

01/02-0255 PREGNANCY TESTS, BLOOD-SUGAR TESTS, HOME TESTING KITS, FECAL OCCULT BLOOD TESTS

01/02-0296 PREHISTORIC BOLIVIA, ZIGZAG STRUCTURES, BOLIVIA, PREHISTORIC FISH WEIRS, AGRICULTURE, FISH WEIRS, SOUTH AMERICAN SAVANNAS, EARTHWORKS, ANTHROPOLOGY, ARCHAEOLOGY

01/02-0171 PREHISTORIC ERA, HUMAN EVOLUTION, TOOL MAKING ADAPTATIONS, PALEOLITHIC TECHNOLOGY, OLDOWAN INDUSTRIAL COMPLEX, ACHEULEAN INDUSTRIAL COMPLEX, STONE TOOL PRODUCTION, HOMO ERECTUS, HOMO HEIDELBERGENSIS, LARGE CUTTING TOOLS

01/02-0296 PREHISTORIC FISH WEIRS, ZIGZAG STRUCTURES, BOLIVIA, FISH WEIRS, AGRICULTURE, PREHISTORIC BOLIVIA, SOUTH AMERICAN SAVANNAS, EARTHWORKS, ANTHROPOLOGY, ARCHAEOLOGY

01/02-1677 PREHISTORIC SOCIETIES, POTTERY, ARCHAEOLOGICAL POTTERY, DATING TECHNIQUES, PROTEIN RESIDUES, PALEONTOLOGICAL SPECIMENS, IRON AGE, IMMUNOLOGICAL DETECTION, OSTEOCALCIN, MATRIX ASSISTED LASER DESORPTION IONIZATION MASS SPECTROMETRY (MALDI-MS)

01/02-1844 PREHISTORIC SUNFLOWER, HELIANTHUS ANNUUS, SUNFLOWER DOMESTICATION, DOMESTICATED PLANTS, CROP ORIGINS, NATIVE AMERICAN FOODS

01/02-0892 PREHISTORY, SELF-EXPRESSION, EVOLUTION, ARCHAEOLOGY, DANCING, CARVED STONE, POTTERY, EXCAVATION SCENES

01/02-0439 PREIMPLANTATION EMBRYO, CELL DIFFERENTIATION, EMBRYONIC STEM (ES) CELLS, MULTILINEAGE DIFFERENTIATION, HUMAN TISSUE TRANSPLANTATION, STEM CELL LINES

01/02-2505 PREINDUSTRIAL-AGE POLLUTION, WATER QUALITY, MINING INDUSTRIES, INDUSTRIAL POLLUTION, LAKE MALAREN, METAL POLLUTION, DIATOM ANALYSES

01/02-0528 PRELEUKEMIA, BLOOD DISORDERS, BONE MARROW, RED BLOOD CELLS, WHITE BLOOD CELLS, PLATELETS, MYELODYSPLASTIC SYNDROME (MDS)

01/02-2727 PRELINGUAL DEAFNESS, PROFOUND DEAFNESS, AUDITORY BRAINSTEM IMPLANTS (ABI), PENETRATING AUDITORY BRAINSTEM IMPLANTS, POSTLINGUAL DEAFNESS, COCHLEAR IMPLANTS (CI), DEAFNESS, HEARING IMPAIRMENT

01/02-1412 PREMARIN, WOMEN, HEART DISEASE, ESTROGEN, PROGESTIN, PREMPRO, HORMONE REPLACEMENT THERAPY (HRT)

01/02-1736 PREMARIN, HORMONE LEVELS, ESTROGEN, DEPRESSION TREATMENT, NATIONAL INSTITUTE OF MENTAL HEALTH (NIMH), MASSACHUSETTS GENERAL HOSPITAL (MGH), 17-BETA-ESTRADIOL, SEROTONIN, PERIMENOPAUSE, TRANSDERMAL PATCH

01/02-2677 PREMATURE BIRTHS, LOW-BIRTH-WEIGHT, NEUROLOGICAL DEVELOPMENT, NEONATAL INTENSIVE CARE, INFANTS, DEVELOPMENT, GROWTH RATE, HEALTH RISKS, INTELLIGENCE SCORES

Keyword Index

01/02-2675 PREMATURE BIRTHS, PREGNANCY, SMOKING, CIGARETTE SMOKING, MATERNAL CIGARETTE SMOKING, METABOLIC GENE POLYMORPHISM, LOW BIRTH WEIGHT, PRENATAL CARE, GENETIC SUSCEPTIBILITY, INFANT HEALTH RISKS

01/02-2080 PREMATURE BIRTHS, PRENATAL HEALTH, ENVIRONMENTAL CHEMICALS, CHEMICAL EXPOSURE, BENZENE, AIR POLLUTION, ARSENIC, TOXIC CHEMICALS

01/02-1400 PREMATURE INFANTS, RESPIRATORY DISTRESS SYNDROME (RDS), LUNG SURFACTANT REPLACEMENT, PEPTOIDS, PULMONARY DISORDERS

01/02-2097 PREMATURE MENOPAUSE, CHEMOTHERAPY, OVARIAN FUNCTION, GNRH-A HORMONE, APOPTOSIS, FROZEN EMBRYOS, INFERTILITY

01/02-0850 PREMENSTRUAL DISORDERS, SEX HORMONES, MENSTRUAL CYCLE, SELECTIVE SEROTONIN REUPTAKE INHIBITOR (SSRI), MOOD DISORDERS, WOMEN'S HEALTH

01/02-1749 PREMENSTRUAL SYNDROME (PMS), MOOD SWINGS, DEPRESSION, BLOATING, FOOD CRAVINGS, MENSTRUATION, CALCIUM, CHASTEBERRY, PMS ESCAPE DRINK MIX, VITAMIN B-6, EVENING PRIMROSE OIL

01/02-1412 PREMPRO, WOMEN, HEART DISEASE, ESTROGEN, PROGESTIN, HORMONE REPLACEMENT THERAPY (HRT), PREMARIN

01/02-2595 PREMYELINATING CELLS, NEUROLOGICAL DISORDERS, MYELIN, BRAIN DISORDERS, REMYELINATION, OLIGODENDROCYTES, CHRONIC LESIONS, MULTIPLE SCLEROSIS

01/02-2675 PRENATAL CARE, PREGNANCY, SMOKING, CIGARETTE SMOKING, MATERNAL CIGARETTE SMOKING, METABOLIC GENE POLYMORPHISM, LOW BIRTH WEIGHT, PREMATURE BIRTH, GENETIC SUSCEPTIBILITY, INFANT HEALTH RISKS

01/02-0861 PRENATAL COCAINE EXPOSURE, CHILDHOOD COGNITION, DEVELOPMENT, BEHAVIOR, TOBACCO EXPOSURE, MARIJUANA, ALCOHOL

01/02-1407 PRENATAL HEALTH, FOLIC ACID, MISCARRIAGE RISK, VITAMIN SUPPLEMENTATION, NEURAL TUBE DEFECT (NTD), PUBLIC HEALTH INITIATIVE

01/02-2080 PRENATAL HEALTH, PREMATURE BIRTHS, ENVIRONMENTAL CHEMICALS, CHEMICAL EXPOSURE, BENZENE, AIR POLLUTION, ARSENIC, TOXIC CHEMICALS

01/02-0226 PRENATAL SCREENING, SECOND-TRIMESTER PREGNANCY, DOWN SYNDROME DIAGNOSIS, CHROMOSOMAL ABNORMALITIES, NUCHAL FOLD THICKENING, ULTRASOUND

01/02-2588 PREOPERATIVE SMOKING INTERVENTION, POSTOPERATIVE COMPLICATIONS, NONSMOKERS, SMOKERS, SURGICAL RISKS, SMOKING CESSATION

01/02-0544 PRESBYOPIA, BLURRED VISION, MYOPIA, REFRACTIVE ERROR, CATARACTS, AGE-RELATED MACULAR DEGENERATION, PRESCRIPTION LENSES, RETINA, ACCOMMODATION, DIABETIC RETINOPATHY

01/02-0066 PRESCRIBED BURNS, WILDFIRES, FIRE SUPPRESSION, UNITED STATES FOREST SERVICE

01/02-1755 PRESCRIPTION DRUGS, OVER-THE-COUNTER MEDICATIONS, DRUG INTERACTIONS, OVERDOSING, MEDICATION SIDE-EFFECTS, ALLERGIES TO DRUGS

01/02-2704 PRESCRIPTION DRUGS, FOOD AND DRUG ADMINISTRATION (FDA), MEDICATION USE, HERBAL SUPPLEMENTATION, VITAMINS, MINERALS, OVER-THE-COUNTER DRUGS, DRUG INTERACTIONS

01/02-2693 PRESCRIPTION DRUGS, HEALTHCARE, ADVERTISING, CONSUMER ADVERTISING, THERAPEUTIC DRUGS, PHARMACEUTICALS

01/02-2087 PRESCRIPTION DRUGS, OVER-THE-COUNTER (OTC) DRUGS, PHENYLPROPANOLAMINE, SELF-MEDICATING

01/02-1764 PRESCRIPTION DRUGS, VIOXX, CELEBREX, HEART ATTACK RISK, STROKE RISK, ARTHRITIS, CYCLOOXYGENASE 2 (COX-2) INHIBITORS, ASPIRIN, NAPROXEN, IBUPROFEN, NONSTEROIDAL ANTIINFLAMMATORY DRUG (NSAID)

01/02-1787 PRESCRIPTION DRUG USE, ECSTASY, METHYLENEDIOXYMETHAMPHETAMINE, AMPHETAMINES, DRUG ENFORCEMENT ADMINISTRATION (DEA), RESTRICTIVE STATUS, RECREATIONAL DRUG USE, THERAPEUTIC DRUG USE

01/02-0544 PRESCRIPTION LENSES, PRESBYOPIA, MYOPIA, REFRACTIVE ERROR, CATARACTS, AGE-RELATED MACULAR DEGENERATION, BLURRED VISION, RETINA, ACCOMMODATION, DIABETIC RETINOPATHY

01/02-1730 PRESCRIPTION MEDICATIONS, DRUG INTERACTIONS, DIETARY SUPPLEMENTS, SAFE MEDICATION PRACTICES, VERIFIED INTERNET PHARMACY PRACTICE SITES (VIPPS), MEDICATION SIDE EFFECTS

01/02-0519 PRESCRIPTIONS, OFF-LABEL DRUGS, ALTERNATE DRUG USE

01/02-2698 PRESCRIPTIONS, CLINICAL PRACTICE GUIDELINE (CPG), PHYSICIAN PRACTICE, CONFLICT OF INTEREST, ETHICS, MEDICAL PUBLISHING, MEDICINE, PHARMACEUTICAL INDUSTRY, DISEASE TREATMENT

01/02-2586 PRESENILIN 1, BETA-AMYLOID, PLAQUES, GAMMA-SECRETASE, ALZHEIMER'S DISEASE, PROTEASES, BETA-SITE AMYLOID PRECURSOR PROTEIN CLEAVING ENZYME (BACE)

01/02-0451 PRESENILIN (PS) PROTEINS, SENILE PLAQUES, NOTCH SIGNALING, PROTEASE ENZYMES, UNFOLDED PROTEIN RESPONSE (UPR), GAMMA-SECRETASE ENZYMES, BETA-AMYLOID PRECURSOR PROTEIN (BETAAPP), ALZHEIMER'S DISEASE

01/02-1924 PRESERVATION, YUKON TERRITORY, YELLOWSTONE NATIONAL PARK, ROCKY MOUNTAINS, WILDLIFE, GRIZZLY CREEK, CONSERVATION, Y2Y PLAN, ROADLESS AREAS

01/02-2716 PRESERVATION, INFORMATION ARCHIVES, LIFE-FORM CATALOGING, GENETIC RECORD, TAXONOMY, DEOXYRIBONUCLEIC ACID (DNA) CATALOGING

01/02-1189 PRESERVATION, 3-D PHOTOGRAPHY, ARCHAEOLOGICAL DATA RECORDS, MAYAN ARTIFACTS, VIRTUAL MUSEUMS, MAYAN RUINS

01/02-1864 PRESERVATION METHODS, BEER, PRESSURE TREATMENTS, LACTOBACILLUS PLANTARUM, FOOD SPOILAGE INHIBITION, HOP EXTRACT, ETHANOL, BACTERIA INACTIVATION

01/02-1863 PRESERVATION STANDARDS, FOOD SAFETY, COLD-SHOCK RESPONSE, CRYOTOLERANCE, STRESS RESPONSE, ESCHERICHIA COLI O157:H7, FOOD-BORNE DISEASES, BACTERIAL INFECTIONS

01/02-1938 PRESETTLEMENT FOREST STRUCTURES, WHITE PINE, PINUS STROBUS, DISTURBANCE-DEPENDENT SPECIES

01/02-0585 PRESIDENT'S AWARD FOR DISTINGUISHED FEDERAL CIVILIAN SERVICE, FOOD AND DRUG ADMINISTRATION (FDA), DRUG TESTING, KELSEY/FRANCES OLDHAM, THALIDOMIDE, BIRTH DEFECTS, PHARMACOLOGICAL TESTING

01/02-0685 PRESS, STREAM ECOSYSTEMS, PATCHINESS, PULSE, ECOLOGICAL DISTURBANCES, RESISTANCE OF BIOTA, STREAM BIOTA, DISTURBANCE RESPONSE, REFUGIA, BIOTIC DIVERSITY

01/02-2450 PRESSED FLOWER GENE, HOMEOBOX GENES, ARABIDOPSIS, FLOWER DEVELOPMENT, LATERAL AXIS, APICAL MERISTEM, LEAF DEVELOPMENT, AXIS-DEPENDENT DEVELOPMENT

01/02-1864 PRESSURE TREATMENTS, BEER, PRESERVATION METHODS, LACTOBACILLUS PLANTARUM, FOOD SPOILAGE INHIBITION, HOP EXTRACT, ETHANOL, BACTERIA INACTIVATION

01/02-2540 PRE-T CELL RECEPTOR ALPHA (PTA) GENE, IMMUNOLOGY, NOTCH SIGNALING, RECEPTOR GENES, CELLULOSE SYNTHASELIKE (CSL) TRANSCRIPTION FACTOR, T-CELL GENE EXPRESSION, GENE ACTIVATION, NOTCH SIGNALING, TRANSMEMBRANE RECEPTORS

01/02-2378 PRETERM BIRTH, PETROLEUM POLLUTION, PREGNANCY OUTCOMES, AIR POLLUTION, EXTREME POINT CONTRAST METHOD, HEALTH RISKS

01/02-2665 PRETERM DELIVERY, UTERINE CONTRACTIONS, GESTATION, AMBULATORY MONITORING, PREGNANCY, ULTRASOUND

01/02-2377 PRETERM INFANTS, PREGNANCY OUTCOMES, POLYCYCLIC ORGANIC MATTER, SMALL-FOR-GESTATIONAL-AGE (SGA) BIRTHS, AIR POLLUTION

01/02-1775 PRETERM LABOR, INFANT PREMATURITY, CORTICOSTEROIDS, DRUG OVERUSE, RESPIRATORY DISTRESS, BIRTH DEFECTS

01/02-2028 PREVENTING HIV INFECTION, MOTHER-TO-CHILD HIV-1 TRANSMISSION, BREAST-FEEDING, ANTIRETROVIRAL HIV THERAPY, HUMAN IMMUNODEFICIENCY VIRUS (HIV), INFANT HEALTH, HEALTHCARE IN RESOURCE-POOR REGIONS

01/02-1163 PREVENTIVE DENTISTRY, ADOLESCENT DENTAL CARIES, CAFFEINATED BEVERAGE CONSUMPTION, DENTAL CARIES, ORAL HYGIENE, DIET AND HEALTH, SWEETENED CAFFEINATED BEVERAGES AND DENTAL CARIES

01/02-1403 PREVENTIVE HEALTH, ALPHA-TOCOPHEROL, GAMMA-TOCOPHEROL, FAT SOLUBLE VITAMINS, SOURCES OF VITAMIN E, TOCOPHEROLS, TOCOTRIENOLS, VITAMIN E, HEART DISEASE, CANCER PREVENTION

01/02-1406 PREVENTIVE HEALTH, AIR TRAVEL HEALTH RISKS, CHARLES DE GAULLE AIRPORT/PARIS, FLIGHT DURATION, PULMONARY EMBOLISM, IMMOBILITY

01/02-2391 PREVENTIVE HEALTH, INFLUENZA VIRUSES, FLU VACCINES, COLD VIRUSES, OVER-THE-COUNTER MEDICATIONS

01/02-2049 PREVENTIVE HEALTHCARE, CARDIAC HEALTH, CORONARY HEART DISEASE (CHD), CARDIAC REHABILITATION, HEALTHCARE COSTS, EXERCISE AND HEALTH, SELF-PERCEIVED PHYSICAL DISABILITY, SECONDARY CORONARY PREVENTION, DISEASE RISK REDUCTION

01/02-2651 PREVENTIVE HEALTHCARE, ZIDOVUDINE (ZDV), HUMAN IMMUNODEFICIENCY VIRUS (HIV), MICHIGAN, BIRTH, PERINATAL DISEASE TRANSMISSION, WOMEN'S HEALTH, CHILDREN'S HEALTH, PREGNANCY, DISEASE TRANSMISSION, PUBLIC HEALTH GUIDELINES

01/02-1757 PREVENTIVE HEALTHCARE, MAJOR DEPRESSIVE DISORDER, MENTAL HEALTH, ABUSE EFFECTS, VIOLENT VICTIMIZATION, WOMEN'S HEALTH, VICTIMIZATION SCREENING, DEPRESSION

01/02-1162 PREVENTIVE HEALTH MEASURES, PUBLIC HEALTH, EXERCISE BENEFITS, SMOKING AND HEALTH, PHYSICAL ACTIVITY GUIDELINES IN CHILDREN & ADOLESCENTS

01/02-2689 PREVENTIVE MEDICINE, UNIVERSAL HEALTHCARE, MEDICAL ETHICS, RATIONING, PUBLIC HEALTH, HEALTHCARE REFORM

01/02-0609 PREVENTIVE MEDICINE, GENE THERAPY, HUMAN GENOME PROJECT, SINGLE GENE DISEASES, BIRTH DEFECTS, GENETIC DISORDERS

01/02-2124 PREVENTIVE MEDICINE, CHILDHOOD LEUKEMIA, MAGNETIC-FIELD EXPOSURE, CANCER THREATS, CARCINOGENICITY CLASSIFICATION, WORLD HEALTH ORGANIZATION (WHO), INTERNATIONAL AGENCY FOR RESEARCH ON CANCER (IARC), EXTREMELY LOW FREQUENCY (ELF) ELECTRIC AND MAGNETIC-FIELDS, CHILDREN'S HEALTH

01/02-1401 PREVENTIVE MEDICINE, IMPAIRED EXERCISE CAPACITY, ASPIRIN THERAPY, CARDIAC DISEASE, ECHOCARDIOGRAPHY

01/02-1199 PREVENTIVE MEDICINE, CARTILAGE, MINERALIZATION, OSTEOPOROSIS, CALCIUM, CORTICAL BONE, TRABECULAR BONE, COMPUTERIZED AXIAL TOMOGRAPHY (CAT) SCAN, BONE

01/02-1159 PREVENTIVE MEDICINE, GLUCOSE INTOLERANCE, OVERWEIGHT, BLOOD SUGAR LEVELS, DIABETES, TYPE 2 DIABETES

01/02-1106 PREVENTIVE MEDICINE, STATIN DRUGS, ANTIINFLAMMATORY EFFECTS OF STATIN THERAPY, CORONARY EVENTS, HYPERLIPIDEMIA, C-REACTIVE PROTEIN, CHOLESTEROL LEVELS, HIGH-DENSITY LIPOPROTEIN (HDL), LOVASTATIN, LIPID PROFILES

01/02-1160 PREVENTIVE NEONATAL HEALTH, PUBLIC HEALTH INTERVENTION, FOLIC ACID, NEURAL TUBE DEFECT (NTD), SPINA BIFIDA, ANENCEPHALY, MANDATORY FORTIFICATION OF FOODS, CONGENITAL BIRTH DEFECTS, BIRTH CERTIFICATE DATA, FOLATE-FORTIFIED GRAIN PRODUCTS, DIET & HEALTH

01/02-1773 PREVENTIVE SCREENING, COLON CANCER, COLONOSCOPY, FECAL OCCULT BLOOD TEST (FOBT), SIGMOIDOSCOPY, POLYPS, CANCER SCREENING DETECTION RATES, CANCER/COLON

01/02-1776 PREVENTIVE SERVICES TASK FORCE, HEALTH MAINTENANCE, DISEASE PREVENTION, HEALTH SCREENING TESTS, SELF-EXAMINATION, MEDICAL CHECK-UPS

O1/02-2629 PREVENTIVE STRATEGIES, ANTIBIOTICS, RECEPTOR PROTEINS, INFECTIOUS DISEASES, ANTHRAX THERAPIES, BACTERIAL DISEASES, TOXINS

01/02-1539 PREY CAPTURE, SHRIMPOLUMINESCENCE, SNAPPING SHRIMP, LIGHT EMISSIONS, CAVITATION BUBBLE COLLAPSE, SONOLUMINESCENCE, BUBBLE EXTREME PRESSURE, SHOCK WAVE PRODUCTION, ALPHEUS HETEROCHAELIS

01/02-1540 PREY DETECTABILITY, APOSEMATIC COLORATION, CRYPTIC INSECTS, EVOLUTIONARY INFLUENCES, PREDATOR-PREY INTERACTIONS, COST-BENEFIT EQUATION, WARNING SIGNALS, GREAT TIT, PARVUS MAJOR, NOVEL WORLD EXPERIMENTS, GROUP DYNAMICS

01/02-0359 PREY DETECTION, AQUATIC PREDATORS, AMPHIBIAN BEHAVIOR, SALAMANDERS, SIREN INTERMEDIA, NONVISUAL CUES, CHEMICAL STIMULI

01/02-0621 PREY DETECTION, PHOCA VITULINA, PINNIPEDS, HARBOR SEALS, MAMMALS BEHAVIOR, SENSORY SYSTEMS, MARINE MAMMALS, HYDRODYNAMIC TRAILS, SEAL WHISKERS

01/02-2158 PREY DETECTION, ECHOLOCATION, INSECTIVOROUS BATS, MYOTIS SPECIES, MOUSE-EARED BATS, GLEANING BATS, BAT BEHAVIOR, FEEDING BEHAVIOR, ACOUSTIC CLUTTER

01/02-1530 PREY-PREDATOR, SPIDER BEHAVIOR, PORTIA LABIATA, SCYTODES PALLIDUS, WEB-BUILDING SPIDERS, SPITTING SPIDERS, FANGS, DEFENSE MECHANISMS, PHILIPPINES FAUNA, INTERACTIONS

01/02-2474 PREY SPECIALIZATION, CARNIVOROUS PLANTS, TERMITES, TRICHOMES, NEPENTHES ALBOMARGINATA, PITCHER PLANTS, PLANT BEHAVIOR

01/02-1339 PRICKLY PEAR, EXTINCT HERBIVORES, PLANT ANACRONISMS, OSAGE ORANGE, HONEY LOCUST, AVOCADO, PLEISTOCENE, TOXODON, CAMELOPS, ELEPHANTS, HORSES

01/02-1223 PRICKLY SCULPIN, INTRODUCED FISH, FRESHWATER FISH, COAST RANGE SCULPIN, COTTUS SPECIES, PYTCHOCHEILUS GRANDIS, PREDATION, PIKEMINNOW, EEL RIVER DRAINAGE, FISH POPULATION DECLINES

01/02-1215 PRIMARY-CARE PHYSICIANS, HEALTHCARE SYSTEMS, MEDICAL STUDENTS, CLINICAL EDUCATION, VOLUNTEER PHYSICIAN FACULTY, PHYSICIAN VOLUNTEERS

01/02-2369 PRIMARY PULMONARY HYPERTENSION, PULMONARY ARTERY DISEASE, VASOCONSTRICTION, ANGIOGENESIS, HEMODYNAMICS, PROSTACYCLIN, HYPERTENSION

01/02-0263 PRIMARY SNORING, ORAL SURGERY, SLEEP APNEA, SNORING, SLEEP-INDUCED AIRWAY OBSTRUCTION, ANATOMICAL CAUSES OF SNORING, NASAL CONGESTION, UVULOPALATO-PHARYNGOPLASTY (UPPP)

Keyword Index

01/02-0493 PRIMARY TUBERCULOSIS DISEASE, TUBERCULOSIS VACCINE, MYCOBACTERIUM TUBERCULOSIS, BACILLUS CALMETTE GUERIN (BCG) VACCINE, ATTENUATED BACILLUS VACCINE

01/02-1053 PRIMARY VISUAL CORTEX (V1), NEURAL MEMORY CORRELATES, WORKING MEMORY, SENSORY, MEMORY FORMATION, NEURONAL ACTIVITY, VISUAL FIELD, DELAYED-RESPONSE TASK, SACCADE EYE MOVEMENT, MONKEY MEMORY PERFORMANCE

01/02-0626 PRIMATE BEHAVIOR, CHIMPANZEES, MATE DETERMINATION, DEOXYRIBONUCLEIC ACID (DNA) ANALYSIS, GENOTYPES, HAIR SAMPLES, ANIMAL FECES

01/02-0021 PRIMATE COGNITIVE PERSPECTIVE, ANIMAL WELFARE, CHIMPANZEE RESEARCH SUBJECTS, ACQUIRED IMMUNODEFICIENCY SYNDROME (AIDS) RESEARCH, SELF-AWARENESS IN APES, LANGUAGE ABILITY, ETHICAL RESEARCH, AUTISM

01/02-1524 PRIMATE CULTURE, ETHNOGRAPHY, GORILLA BEHAVIOR, ENDANGERED SPECIES

01/02-0351 PRIMATE MANAGEMENT, REINTRODUCTION PROJECTS, CAPTIVE ORANGUTANS, ORANGUTAN CONSERVATION, POPULATION DECLINES, ENDANGERED PRIMATES, CONSERVATION INITIATIVES

01/02-0354 PRIMATE MATING SYSTEMS, PAPIO CYNOCEPHALUS ANUBIS, SEXUAL SELECTION, FEMALE ADVERTISEMENT, MATE CHOICE, OLIVE BABOON, REPRODUCTIVE STATUS, BABOON BEHAVIOR

01/02-2554 PRIMATE NEURONAL SENSITIVITY, BRAIN MAPPING, VISUAL STIMULI PROCESSING, TEMPORAL CORTEX, OBJECT RECOGNITION, BRAIN STIMULI

01/02-1675 PRIMATE ORIGINS, CHIMPANZEE CULTURE, MITOCHONDRIAL DEOXYRIBONUCLEIC ACID (MTDNA), HUMAN ORIGINS EVOLUTIONARY TREES, LANGUAGE ACQUISITION, POPULATION GENETICS, EARLY HUMANS, MAX PLANCK SOCIETY, GENETIC RELATIONSHIPS, MIGRATION PATTERNS

01/02-0640 PRIMATE POPULATION DECLINES, ENDANGERED SPECIES, NIGERIA, PANDRILLUS, CAPTIVE BREEDING PROGRAMS, CHIMPANZEES, CONSERVATION INITIATIVES, DRILLS

01/02-1712 PRIMATES, BRAIN NEURONS, NEUROGENESIS, MEMORY, STRESS, HIPPOCAMPUS, SLEEP DEPRIVATION

01/02-2519 PRIMATE STEM CELLS, STEM CELL SOURCES, EMBRYOLOGY, BLASTOCYST, CELL DIFFERENTIATION, PARTHENOGENESIS

01/02-0959 PRIMATE VISION, TRICHROMATIC COLOR VISION, FOOD SELECTION, COLOR DISCRIMINATION

01/02-0302 PRIMATOLOGY, CULTURAL ANTHROPOLOGY, ANIMAL CULTURE, ANTHROPOMORPHISM, APE BEHAVIOR

01/02-2406 PRIMITIVE PEOPLE, ANCIENT HORSE RIDERS, BOTAI, KAZAKHSTAN STEPPES, HORSE DOMESTICATION

01/02-1962 PRIMORDIAL GERM CELL (PGS), EMBRYONIC CELL FATE, CELL IMPRINTING, CLONING, MOLECULAR MEMORY

01/02-1488 PRION DISEASES, BOVINE SPONGIFORM ENCEPHALOPATHY (BSE), TALLOWS, COW BY-PRODUCTS, MAD COW DISEASE, CREUTZFELDT-JAKOB DISEASE (CJD), NEURODEGENERATIVE DISEASES

01/02-1499 PRION DISEASES, BOVINE SPONGIFORM ENCEPHALOPATHY (BSE), VARIANT CREUTZFELDT-JAKOB DISEASE (VCJD), ALZHEIMER'S DISEASE, PARKINSON'S DISEASE, DIABETES, CYSTIC FIBROSIS, MOTOR NEURON DISEASE, PROTEIN FOLDING, PLAQUES, BETA SHEETS

01/02-2041 PRION DISEASES, VARIANT CREUTZFELDT-JAKOB DISEASE (VCJD), BOVINE SPONGIFORM ENCEPHALOPATHY (BSE), MAD COW DISEASE, INFECTIOUS DISEASES, BACK CALCULATION METHOD

01/02-1984 PRION DISEASE TREATMENT, BOVINE SPONGIFORM ENCEPHALOPATHY (BSE), ANTI-PRION PROTEINS, SCRAPIE, CREUTZFELDT-JAKOB DISEASE (CJD), VARIANT CJD, GENE TRANSFER, PROTEIN ANTIBODIES

01/02-1038 PRION PROTEINS, SCRAPIE DISEASE, BOVINE SPONGIFORM ENCEPHALOPATHY (BSE), TRANSMISSIBLE SPONGIFORM ENCEPHALOPATHIES (TSE), ERYTHROID CELLS, DISEASE DIAGNOSIS, GENE EXPRESSION, NEURODEGENERATIVE DISEASES, PROTEASE-RESISTANT PROTEIN (PSP)

01/02-1090 PRIONS, NEURODEGENERATIVE DISEASES, INFECTIOUS PROTEINS, CRUETZFELDT-JAKOB DISEASE, ALZHEIMER'S DISEASE, PARKINSON'S DISEASE

01/02-1975 PRL-3 GENE, CANCER/COLORECTAL, ONCOLOGY, METASTASIS GENETIC BASIS, COLORECTAL CANCER, GENE EXPRESSION

01/02-1792 PROACTIVE ANTICIPATORY ADJUSTMENTS, BIMANUAL COORDINATION, GRIP FORMATION, DEXTERITY

01/02-2496 PROACTIVE FOREST MANAGEMENT, OLD-GROWTH FORESTS, ENDANGERED SPECIES ACT, MARBLED MURRELET, SPOTTED OWL, FOREST MANAGEMENT STRATEGIES, RIPARIAN ZONES, TIMBER FOREST ECONOMY, HABITAT CONSERVATION, WESTERN FORESTS, RESERVATION STRATEGY

01/02-1207 PROBE ENCAPSULATED BY BIOLOGICALLY LOCALIZED EMBEDDING (PEBBLE), ORGANELLES, MITOCHONDRIA, LIVING CELLS, ADENOSINE TRIPHOSPHATE (ATP), NEUROTRANSMISSION, CARDIOLIPIN

01/02-1805 PROBES, INTERROGATION, BRAIN WAVES, BRAIN FINGERPRINTING, LIE DETECTION, POLYGRAPHS, TARGETS, TERRORISTS, IRRELEVANTS

01/02-1055 PROBIOTIC MOLECULE, PROTEIN-TARGETING SYSTEM, REPORTER PROTEINS, LACTOCOCCUS LACTIS, CELL WALL ANCHORING, GENE EXPRESSION, BACTERIAL MODELS, FOOD FERMENTATION STARTERS, GRAM-POSITIVE LACTIC ACID BACTERIA

01/02-1724 PROBIOTICS, FOOD-BORNE ILLNESSES, INTESTINAL TRACT, LACTOBACILLUS, DIARRHEA, INFLAMMATORY BOWEL DISEASE, BENEFICIAL BACTERIA, GASTROINTESTINAL TRACT AILMENT

01/02-2574 PROBIOTICS, ENVIRONMENTAL FACTORS, ENTERIC MICROFLORA, AUTOIMMUNE DISEASES, CROHN'S DISEASE, IMMUNOGLOBULIN G1, ULCERATIVE COLITIS (UC)

01/02-1932 PROBLEM SOLVING, ENVIRONMENT, SOLVING ENVIRONMENTAL PROBLEMS, INTEGRATIVE APPROACH, CHAOS IN POPULATIONS, BIOREMEDIATION, CORAL BLEACHING, NANOTECHNOLOGY, BIOCOMPLEXITY, NATIONAL SCIENCE FOUNDATION (NSF)

01/02-0814 PROCOAGULANT ACTIVITY, OCIMUM GRATISSIMUM, BLOOD COAGULANTS, FACTOR VIII-DEFICIENT PLASMA, FAGARA ZANTHOXYLOIDES, LABIATAE PLANT, LEAF EXTRACTS

01/02-0269 PROCTOR AND GAMBLE, CARRAGEENAN, CHIZZOLINI/ROBERTO, ESTERS, ALDEHYDES, OLESTRA, FAKE FATS, LIPASES, GLYCEROL, VIRITECH, AKOH/CASIMIR

01/02-1249 PROCYON LOTON, RACCOONS, NOCTURNAL ANIMALS, WASHER BEAR, PREDATORS, DEN CHOICE, REPRODUCTIVE BEHAVIOR

01/02-0348 PRODUCTIVITY OF FARMS, ENERGY ANALYSIS, FARMING SYSTEMS, SUSTAINABLE AGRICULTURE, SWEDISH FARMING TRENDS

01/02-0282 PRODUCT WARNING LABELS, HOUSEHOLD CLEANERS, TOXIC SUBSTANCES, COMMERCIAL CLEANING PRODUCTS, EXPOSURE, ENVIRONMENTAL PROTECTION AGENCY (EPA), POISON CONTROL

01/02-2708 PROFESSIONAL COMPETENCE, CLINICAL COMPETENCE, EDUCATIONAL MEASUREMENT, MEDICAL COMPETENCE, HEALTHCARE ASSESSMENT

01/02-1809 PROFILE-BASED DATA SEARCH, INFORMATION PROCESSING, DATA PROCESSING, DRUG DEVELOPMENT, PHARMACEUTICAL RESEARCH TECHNIQUES, GENE SEQUENCE SCREENING, THREADING, BIOINFORMATICS

01/02-1728 PROFILE OF MOOD STATES (POMS), MENTAL HEALTH MODEL (MHM), PERSONALITY STRUCTURE, MOOD STATES, STALENESS SYNDROME, INTROVERSION-EXTROVERSION DIMENSION, SPORTS MEDICINE, INDIVIDUAL ZONES OF OPTIMAL FUNCTIONING (IZOF), TRAINING INTENSITY, ANXIETY

01/02-2727 PROFOUND DEAFNESS, COCHLEAR IMPLANTS (CI), AUDITORY BRAINSTEM IMPLANTS (ABI), PENETRATING AUDITORY BRAINSTEM IMPLANTS, POSTLINGUAL DEAFNESS, PRELINGUAL DEAFNESS, DEAFNESS, HEARING IMPAIRMENT

01/02-2270 PROGENITOR CELLS, EMBRYONIC STEM (ES) CELLS, NEUROGENESIS, CELL DIFFERENTIATION, TRANSPLANTATION

01/02-1328 PROGESTERONE, ESTROGEN, HORMONE RECEPTORS, EVOLUTIONARY ENDOCRINOLOGY, STEROID HORMONES, VERTEBRATE EVOLUTION, JAWED FISH

01/02-2088 PROGESTERONE, KERATOCONJUNCTIVITIS SICCA, HORMONE REPLACEMENT THERAPY (HRT), ESTROGEN, DRY-EYE SYNDROME

01/02-2654 PROGESTIN, MENOPAUSE, HORMONE REPLACEMENT THERAPY (HRT), ESTROGEN, WOMEN'S HEALTH, CORONARY ARTERY DISEASE, HEART AND ESTROGEN/PROGESTIN REPLACEMENT STUDY (HERS), DISEASE PREVENTION, MEDROXYPROGESTERONE ACETATE, CONJUGATED EQUINE ESTROGEN

01/02-1412 PROGESTIN, WOMEN, HEART DISEASE, ESTROGEN, HORMONE REPLACEMENT THERAPY (HRT), PREMPRO, PREMARIN

01/02-1651 PROGRAMMED CELL DEATH, GENETIC CONFLICT, CELL SUICIDE, APOPTOSIS, EVOLUTIONARY INFLUENCES

01/02-0147 PROGRAMMED CELL DEATH, CANCER PROGRESSION, CELL PROLIFERATION, APOPTOSIS, DEREGULATED CELL PROLIFERATION, ONCOGENIC CELLS

01/02-0902 PROGRAM OF ACTION, CONFERENCE ON POPULATION AND DEVELOPMENT, REPRODUCTIVE HEALTHCARE SERVICES, FAMILY PLANNING SERVICES, TITLE X CLINICS, OFFICE OF POPULATION AFFAIRS, DEPARTMENT OF HEALTH AND HUMAN SERVICE (DHHS), NATIONAL SURVEY OF FAMILY GROWTH (NSFG), BIRTH CONTROL, STERILIZATION, HUMAN IMMUNODEFICIENCY VIRUS (HIV)

01/02-2044 PROGRESSIVE NEURODEGENERATIVE DISEASE, ALZHEIMER'S DISEASE (AD), POSITRON EMISSION TOMOGRAPHY (PET), DEMENTIA DIAGNOSIS

01/02-0036 PROJECT FEEDERWATCH, CORNELL LABORATORY OF ORNITHOLOGY, JUNCO, NATURAL HISTORY, SNOWBIRD, BIRD FEEDERS

01/02-1121 PROJECTIVE METHODS, PSYCHOLOGICAL ASSESSMENT TOOLS, DIAGNOSING MENTAL ILLNESS, MENTAL HEALTH ASSESSMENT, RORSCHACH INKBLOT TEST, THEMATIC APPERCEPTION TEST (TAT), DRAW-A-PERSON TEST

01/02-0464 PROKARYOTES, ELONGATION, TERMINATION, PROTEIN SYNTHESIS, STOP CODON, SUPPRESSION, TRANSLATION, EUKARYOTE, INITIATION

01/02-2008 PROKARYOTES, EUKARYOTE ORIGINS, MICROTUBULE COMMON ORIGIN, FTSZ PROTEIN, ACTIN, GUANINE TRIPHOSPHATE (GTP), ADENOSINE TRIPHOSPHATE (ATP)

01/02-0430 PROKARYOTIC CELL ORGANIZATION, BACTERIAL MOTILITY, PROTEIN LOCALIZATION, CELL POLARITY

01/02-1713 PROLACTIN, MULTIPLE SCLEROSIS, RHEUMATOID ARTHRITIS, JUVENILE DIABETES, HORMONE TREATMENT, APOPTOSIS, PROTEOSOMES, AUTOIMMUNITY

01/02-2393 PROLAPSE, UTERINE BLEEDING, FIBROIDS, HYSTERECTOMY, ENDOMETRIOSIS, ABLATION TECHNOLOGIES, MYOMECTOMY, EMBOLIZATION

01/02-0202 PROLIFERATIVE SPECIFIC KERATINS, KERATINOCYTES, SCAR TISSUES, HYPERTROPHIC SCARS, KELOIDS, WOUND HEALING, KERATIN POLYPEPTIDES, DIFFERENTIATION SPECIFIC KERATINS, ABNORMAL SCAR FORMATION, RE-EPITHELIALIZATION

01/02-2174 PROMISCUITY, ANIMAL BEHAVIOR, MATING PREFERENCES, REPRODUCTIVE BEHAVIOR, FEMALE PROMISCUITY, BATEMAN'S PRINCIPLE, SEXUAL BEHAVIOR, SPERM COSTS, EGG COSTS, LANGUR MONKEY

01/02-0012 PROMISCUITY, PATERNITY, BIRD REPRODUCTION, MATING BEHAVIOR, GENE SELECTION, MONOGAMY, DEOXYRIBONUCLEIC ACID (DNA), EXTRA-PAIR COPULATIONS, PURPLE MARTIN, EVOLUTIONARY ADAPTATIONS

01/02-1095 PRONE POSITION, LUNG INJURIES, OXYGENATION, SUPINE POSITION, ACUTE RESPIRATORY DISTRESS SYNDROME

01/02-0158 PRONUCLEAR MICROINJECTION, ANIMAL PRODUCTION, TRANSGENIC ANIMALS, CLONING, PROTEIN PRODUCTION, XENOTRANSPLANTATION, GENE TRANSFER

01/02-0059 PROOVIGENIC WASPS, WASP REPRODUCTION, SYNOVIGENIC WASPS, PARASITOID WASPS, INSECT REPRODUCTIVE STRATEGIES, EGG LOAD DETERMINANTS, STOCHASTICITY

01/02-0141 PRO-OXIDANT, BACTERICIDAL ACTIVITY, ANTIOXIDANTS, CYTOTOXICITY, HEALTHFUL FOODS, ANTICARCINOGENIC ACTIVITY, BIOACTIVE SUBSTANCES

01/02-1936 PROPAGATION EVENTS, ENVIRONMENTAL SPACE, BIOMES, DISTANT CONSEQUENCES OF ENVIRONMENTAL OCCURRENCES, ECOLOGICAL SCIENCE

01/02-0309 PROPERTY RIGHTS, GERMPLASM, PLANT VARIETY OWNERSHIP, PATENTING OF LIVING THINGS, TRADE-RELATED ASPECTS OF INTELLECTUAL PROPERTY RIGHTS (TRIPS), CONSULTATIVE GROUP ON INTERNATIONAL AGRICULTURAL RESEARCH (CGIAR), SUI GENERIS AGREEMENTS, BREEDERS' RIGHTS, PLANT COLLECTING, BIODIVERSITY THREATS

01/02-0386 PROPERTY RIGHTS ACTIVISM, SPECIES PROTECTION, HABITAT PROTECTION, LOSS OF HABITAT, ENDANGERED SPECIES ACT (ESA), LONGLEAF PINE FORESTS, UNITED STATES FISH AND WILDLIFE SERVICE (FWS)

01/02-1443 PROPHYLACTIC DENTISTRY, NATIONAL HEALTH OBJECTIVE FOR 2010, CHILDHOOD TOOTH DECAY, DENTAL SEALANTS

01/02-1681 PROPRANOLOL, BETA BLOCKERS, BURNS, HYPERMETABOLIC RESPONSES, PEDIATRIC BURNS, TRAUMATIC INJURY

01/02-0272 PROPRIOCEPTORS, CRAYFISH, ABDOMINAL MOVEMENT, MUSCLE RECEPTOR ORGAN (MRO), TAILFAN, SENSORY-MOTOR SYSTEM, INVERTEBRATES, ROBOTIC DESIGN, BIOLOGICAL MODELS, ENGINEERING DESIGN PROJECTS, SENSORY NEURONS

01/02-1132 PROPULSID, HEART ARRHYTHMIA, TORSADES DE POINTES, SUDDEN INFANT DEATH SYNDROME (SIDS), ANTI-ARRHYTHMIC DRUGS, SELDANE, LONG QT SYNDROME (LQTS)

01/02-2558 PROPULSION, SCALING EFFECTS, SPEED RELATIONSHIP, CAUDAL FINS, THUNNIFORM SPECIES, AQUATIC CRUISING VERTEBRATES, KINEMATICS OF THUNNIFORM PROPULSION, HYDRODYNAMICS, ICHTHYOSAURS, TUNAS, WHALES

01/02-1513 PROSOPAGNOSIA, FUSIFORM GYRUS, LEARNED FACE RECOGNITION, INNATE FACE RECOGNITION, FACE RECOGNITION, PERCEPTION, NEWBORN'S BRAIN RESPONSE, OBJECT RECOGNITION, NEURAL FRAMEWORK

01/02-2575 PROSPECTIVE COHORT STUDIES, COHORT STUDIES, AMBIDIRECTIONAL COHORT STUDIES, RETROSPECTIVE COHORT STUDIES, INCIDENCE RATES, RELATIVE RISKS, CONFIDENCE INTERVALS, SELECTION BIAS

Keyword Index

01/02-2369 PROSTACYCLIN, PULMONARY ARTERY DISEASE, VASOCONSTRICTION, ANGIOGENESIS, HEMODYNAMICS, PRIMARY PULMONARY HYPERTENSION, HYPERTENSION

01/02-1439 PROSTAGLANDINS, GASTROINTESTINAL SIDE EFFECTS, COXIBS, ANTIINFLAMMATORY DRUGS, NONSTEROIDAL ANTIINFLAMMATORY DRUG (NSAID), THROMBOXANES, CYCLOOXYGENASE INHIBITORS

01/02-0779 PROSTATE CANCER, NATIONAL CANCER INSTITUTE (NCI), VITAMIN E, SELENIUM, LYCOPENE, SOY, CANCER/PROSTATE

01/02-0139 PROSTATE CANCER, NEOPLASTIC TRANSFORMATIONS, STROMELYSINS, CELL MODULATORS, EXTRACELLULAR MATRIX (ECM), TUMOR ANGIOGENESIS, MATRIX METALLOPROTEINASE ENZYME (MMP), IMMUNOREACTIVITY, CANCER/PROSTATE

01/02-1685 PROSTATE CANCER, CANCER/PROSTATE, HEALTHY EATING, ANTIOXIDANTS, LYCOPENE, CAROTENOIDS, ZEAXANTHIN, LUTEIN

01/02-0438 PROSTATE CANCER, CANCER/BREAST, FAMILIAL BREAST CANCER, PROSTATE CANCER, BRCA GENES, TUMOR SUPPRESSOR ACTIVITY, BREAST CANCER, CANCER/PROSTATE

01/02-2332 PROSTATE CANCER, HERITABILITY, HUMAN GENOMES, CANCER SUSCEPTIBILITY GENES, CANCER/PROSTATE, MEN'S HEALTH

01/02-0438 PROSTATE CANCER, CANCER/BREAST, FAMILIAL BREAST CANCER, BREAST CANCER, BRCA GENES, TUMOR SUPPRESSOR ACTIVITY, PROSTATE CANCER, CANCER/PROSTATE

01/02-2017 PROSTATE CANCER, CANCER/BREAST, CANCER/PROSTATE, CANCER/COLORECTAL, COLORECTAL CANCER, CANCER/LUNG, BREAST CANCER, LUNG CANCER, ESOPHAGEAL CANCER, NON-HODGKIN'S LYMPHOMA, MELANOMA

01/02-1772 PROSTATE ENLARGEMENT, HERBAL SUPPLEMENTS, VALERIAN, ECHINACEA, SAW PALMETTO, SLEEP DISORDERS, COLD SYMPTOMS, CONSUMER TESTING, FOOD AND DRUG ADMINISTRATION (FDA)

01/02-0748 PROSTATE EPITHELIAL CELLS, ZINC FINGER PROTEINS, METALLOTHIONEIN, CELL PROLIFERATION, CADMIUM

01/02-2724 PROSTHESES, BIOMEDICAL MATERIALS, BIOACTIVE MATERIALS, RESORBABLE SCAFFOLDS, BIOACTIVE GLASSES, TISSUE ENGINEERING, TISSUE REGENERATION

01/02-2725 PROSTHESES, PARAPLEGICS, RESIDUAL SENSORIMOTOR SYSTEM, BIONICS, ARTIFICIAL LIMBS, BIOMIMETRICS

01/02-1745 PROSTHESES, LIMB REMNANTS, PROSTHETICS, CARBON FIBER, FLEX-FOOT, ARTIFICIAL LIMBS, AMPUTATION

01/02-1745 PROSTHETICS, LIMB REMNANTS, AMPUTATION, CARBON FIBER, FLEX-FOOT, ARTIFICIAL LIMBS, PROSTHESES

01/02-0451 PROTEASE ENZYMES, SENILE PLAQUES, NOTCH SIGNALING, ALZHEIMER'S DISEASE, UNFOLDED PROTEIN RESPONSE (UPR), GAMMA-SECRETASE ENZYMES, BETA-AMYLOID PRECURSOR PROTEIN (BETAAPP), PRESENILIN (PS) PROTEINS

01/02-0534 PROTEASE ENZYME TRYPTASE, ANAPHYLACTIC REACTIONS, INSECT ORDER HYMENOPTERA, INSECT STINGS, MASTOCYTOSIS, ALLERGIC REACTIONS, BEES, WASPS

01/02-0471 PROTEASE INHIBITORS, ANTIRETROVIRAL DRUG THERAPY, VIRAL REPLICATION, HUMAN IMMUNODEFICIENCY VIRUS (HIV) THERAPY

01/02-2277 PROTEASE INHIBITORS, APOLIPOPROTEIN B (APOB), HIGHLY ACTIVE ANTIRETROVIRAL THERAPY (HAART), HUMAN IMMUNODEFICIENCY VIRUS (HIV), PROTEASOME DEGRADATION

01/02-2357 PROTEASE INHIBITORS, HUMAN IMMUNODEFICIENCY VIRUS (HIV), UNITED STATES CENTERS FOR DISEASE CONTROL AND PREVENTION (CDC), IMMUNODEFICIENCY, AIDSVAX, ACQUIRED IMMUNODEFICIENCY SYNDROME (AIDS), AZIDOTHYMIDINE (AZT)

01/02-1038 PROTEASE-RESISTANT PROTEIN (PSP), SCRAPIE DISEASE, BOVINE SPONGIFORM ENCEPHALOPATHY (BSE), PRION PROTEINS, ERYTHROID CELLS, DISEASE DIAGNOSIS, GENE EXPRESSION, NEURODEGENERATIVE DISEASES, TRANSMISSIBLE SPONGIFORM ENCEPHALOPATHIES (TSE)

01/02-2586 PROTEASES, BETA-AMYLOID, PLAQUES, GAMMA-SECRETASE, PRESENILIN 1, ALZHEIMER'S DISEASE, BETA-SITE AMYLOID PRECURSOR PROTEIN CLEAVING ENZYME (BACE)

01/02-1858 PROTEA SHRUBS, POLLINATORS, RODENT, GERBILS, MICE, AFRICAN LILY, MASSONIA DEPRESSA, POLLINATION VECTORS, FLOWER REPRODUCTION

01/02-2277 PROTEASOME DEGRADATION, APOLIPOPROTEIN B (APOB), PROTEASE INHIBITORS, HUMAN IMMUNODEFICIENCY VIRUS (HIV), HIGHLY ACTIVE ANTIRETROVIRAL THERAPY (HAART)

01/02-0070 PROTECTED AREAS, ECOLOGICAL DEGRADATION, WOLONG NATURE RESERVE, ENDANGERED SPECIES, GIANT PANDAS

01/02-1555 PROTECTED CULTIVATION, ROW COVERS, MICROENVIROMENT, SMALL FRUIT HORTICULTURE, GROW TUBES, PLANT PROTECTION

01/02-0123 PROTECTIVE ANTIGEN (PA), BACILLUS ANTHRACIS, ANTHRAX THERAPY, TOXIN INHIBITORS, HELICOBACTER PYLORI, GENE MUTATIONS, INFECTIOUS DISEASES, VACCINE DEVELOPMENT

01/02-0429 PROTECTIVE ANTIGEN (PA), BACILLUS ANTHRACIS, ANTITOXIN ANTIBODIES, ANTHRAX VACCINE, SPORE PHAGOCYTOSIS, VACCINE DEVELOPMENT, INFECTIOUS DISEASES

01/02-0931 PROTECTIVE COLORATION, ISLAND HABITATS, AMEIVA CORAX, MELANISTIC LIZARDS, AMEIVA PLEI, LESSER ANTILLES, NATURAL SELECTION, LIZARD COLORATION

01/02-0958 PROTECTIVE COLORATION, ALLOPATRY, SYMPATRY, SNAKE PROTECTION, VENOMOUS SNAKES, CORAL SNAKES, BATESIAN MIMICRY, PREDATOR-PREY INTERACTION, KINGSNAKES, ANIMAL BEHAVIOR, MIMICRY

01/02-0265 PROTECTIVE GEAR, IN-LINE SKATING, RECREATIONAL SAFETY, INJURY PREVENTION, PUBLIC HEALTH, SPORTS INJURIES, RISK-TAKING BEHAVIORS

01/02-1108 PROTECTIVE VENTILATION, MECHANICAL VENTILATION, LUNG AERATION, TIDAL PRESSURE, ALVEOLAR DAMAGE, PULMONARY FUNCTION, VENTILATION

01/02-0563 PROTEIN, STRESS MANAGEMENT, BETA CAROTENE, VITAMIN A, VITAMIN B6, VITAMIN C, VITAMIN E, IMMUNITY, SELENIUM, ZINC, ECHINACEA

01/02-1027 PROTEIN ACCUMULATION, NEURODEGENERATIVE DISORDERS, UBIQUITINATION, MUTANT PARKIN PROTEIN, INHERITED PD, ALPHA-SYNUCLEIN, AUTOSOMAL RECESSIVE PD, PARKINSON'S DISEASE (PD) PATHOGENESIS, GENE MUTATIONS

01/02-1050 PROTEIN ACTIVATION, RAP1 PROTEIN, GROWTH FACTOR-INDUCED ACTIVATION, G PROTEINS, PHOTOBLEACHING TECHNIQUE, RAS FAMILY, MOLECULAR SWITCHES, GENE EXPRESSION PROFILES, SIGNALING CASCADES

01/02-1984 PROTEIN ANTIBODIES, BOVINE SPONGIFORM ENCEPHALOPATHY (BSE), ANTI-PRION PROTEINS, SCRAPIE, PRION DISEASE TREATMENT, VARIANT CJD, GENE TRANSFER, CREUTZFELDT-JAKOB DISEASE (CJD)

01/02-1640 PROTEIN ASSAYS, PHARMACEUTICAL DEVELOPMENTS, GENE THERAPY, ISOGENIC CELL LINES, DRUG DISCOVERY

01/02-0239 PROTEIN CA-125, CERVICAL CANCER, PAPANICOLAOU (PAP) SMEAR, BREAST CANCER, MAMMOGRAM, OVARIAN CANCER, TRANSVAGINAL ULTRASONOGRAPHY (TVS), CANCER/OVARIAN, CANCER/BREAST, CANCER/CERVICAL

01/02-1953 PROTEIN COMPLEX, OOGENESIS, MESSENGER RIBONUCLEIC ACID (MRNA) TRANSPORT, EMBRYONIC DEVELOPMENT, CELL DIFFERENTIATION, RIBONUCLEIC ACID (RNA) TRANSPORT

01/02-1987 PROTEIN CONTROLS, ONCOGENES, BIOMOLECULAR SWITCH, SRC PROTEIN, CANCEROUS INDUCTION

01/02-1330 PROTEIN DATABASES, BACTERIAL LINEAGES, HORIZONTAL GENE TRANSFER (HGT), HUMAN GENOME, HOMOLOGY SEARCH, PHYLOGENETIC RECONSTRUCTION, GENOME EVOLUTION, EVOLUTIONARY RELATIONSHIPS, VERTEBRATE ANCESTRY

01/02-1671 PROTEIN DISCOVERY, GENOMICS, PHARMACOKINETICS, DRUG DEVELOPMENT

01/02-0466 PROTEIN DOMAINS, COMBINATORIAL COMPLEXITY, GENOME, EXONS, INTRONS, ALTERNATIVE SPLICING, HUMAN GENOME SIZE

01/02-2259 PROTEIN FLUORESCENCE, FLUORESCENT REPORTERS, CHROMOPHORE MATURATION, DSRED PROTEIN, GENE MUTAGENESIS

01/02-0057 PROTEIN FOLDING, YEAST GROWTH, PSEUDOHYPHAL GROWTH, SIGNALING PATHWAYS, NITROGEN STARVATION, UNFOLDED PROTEIN RESPONSE (UPR), SACCHAROMYCES CEREVISIAE

01/02-1499 PROTEIN FOLDING, BOVINE SPONGIFORM ENCEPHALOPATHY (BSE), PRION DISEASES, ALZHEIMER'S DISEASE, PARKINSON'S DISEASE, DIABETES, CYSTIC FIBROSIS, MOTOR NEURON DISEASE, VARIANT CREUTZFELDT-JAKOB DISEASE (VCJD), PLAQUES, BETA SHEETS

01/02-2553 PROTEIN FOLDING, ALPHA-LYTIC PROTEASE (ALPHA-LP), KINETIC UNFOLDING BARRIER

01/02-0281 PROTEIN FOLDS, PLATONIC MODEL, FOLDS, STRUCTURAL BIOCHEMISTRY, MOLECULAR CHEMISTRY, BIOCHEMISTRY, BIOLOGY

01/02-1947 PROTEIN FUNCTION DISCOVERY, GENOMICS, HUMAN GENOME, PROTEOMICS

01/02-1974 PROTEIN FUNCTIONS, METABOLIC REACTIONS, GUANINE NUCLEOTIDE-BINDING PROTEIN (GNBP), MOLECULAR SWITCHES

01/02-0132 PROTEIN FUNCTIONS, NEURODEGENERATIVE DISORDERS, GLUTAMINES, CREB BINDING PROTEIN (CBP), FETAL CELL IMPLANTS, HUNTINGTON'S DISEASE (HD)

01/02-0455 PROTEIN FUNCTIONS, NITROGENASE, X-LINKED SIDEROBLASTIC ANEMIA, FRIEDREICH'S ATAXIA, IRON-SULFUR CLUSTERS

01/02-0577 PROTEIN FUNNELING, SUPERCONDUCTIVITY, INSTITUTE FOR COMPLEX ADAPTIVE MATTER (ICAM), SELF-ORGANIZATION, MESOSCOPIC SCALE, ATOMS

01/02-2135 PROTEIN GENE MUTATION, AMYLOID, NEUROLOGICAL DISORDERS, GENETIC DISEASES, ALZHEIMER'S DISEASE

01/02-1992 PROTEIN HINGES, LIGAND BINDING, BIOSENSORS, MOLECULAR HINGE-BENDING MOTION, ELECTROCHEMICAL BIOSENSORS

01/02-2275 PROTEIN IDENTIFICATION, PATHOGENIC PROTEINS, INFLUENZA A VIRUS, APOPTOSIS, CELL DEATH

01/02-1648 PROTEIN IMITATION, PATHOGEN MIMICRY, VIRULENCE FACTORS, HORIZONTAL TRANSFER, CONVERGENT EVOLUTION, BACTERIAL EVOLUTION

01/02-2340 PROTEIN INTERACTION, COMMUNICATION, SOCIAL INTERACTION, DEVELOPMENTAL DISORDERS, AUTISM SUSCEPTIBILITY GENES, GENE EXPRESSION, AUTISM, BIOLOGICAL PATHWAYS, BEHAVIORAL PHENOTYPES

01/02-1044 PROTEIN INTERACTION, FOOD-BORNE LISTERIOSIS, TRANSGENIC MICE, E-CADHERIN, INTERNALIN, INTESTINAL BARRIER, DISEASE PATHOGENESIS, LISTERIA MONOCYTOGENES

01/02-1373 PROTEIN KINASE AKT2 (PKB-BETA), DIABETES MELLITUS, GLUCOSE INTOLERANCE, TYPE 2 DIABETES, HYPERINSULINEMIA

01/02-1391 PROTEIN KINASES, INSULIN REGULATION, LIPIN, DIABETES, ATK PROTEIN, SERINE KINASE, GLUT4

01/02-0432 PROTEIN KINASES, SIGNAL TRANSDUCTION, POLYAMINES, GROWTH FACTORS, CARCINOGENESIS, MITOGENS

01/02-0739 PROTEIN KINASES, RECEPTORS, LIGANDS, SIGNALING PATHWAYS, PHOSPHORYLATION, TRANSDUCTION, CELL SIGNALING

01/02-0783 PROTEIN KINASES, FOOD AND DRUG ADMINISTRATION (FDA), CANCER TREATMENT, GLEEVEC, CHRONIC MYELOID LEUKEMIA (CML), HUMAN GENOME PROJECT, BCR-ABL, GASTROINTESTINAL STROMAL TUMORS, GLIOBLASTOMAS, BONE MARROW TRANSPLANTS, LYMPHOMAS

01/02-0430 PROTEIN LOCALIZATION, BACTERIAL MOTILITY, CELL POLARITY, PROKARYOTIC CELL ORGANIZATION

01/02-1952 PROTEIN LOCOMOTION, MOTOR PROTEINS, KINESIN MOVEMENT, MOLECULAR TRANSPORT, FUNGAL KINESINS, NEUROSPORA CRASSA

01/02-2260 PROTEIN MATURATION, GREEN FLUORESCENT PROTEIN (GFP), CHROMOPHORES, YELLOW FLUORESCENT PROTEIN (YFP), FLUORESCENT REPORTERS

01/02-0117 PROTEIN-MEDIATED SILENCING, GENE SILENCING, HETEROCHROMATIN, TRANSCRIPTIONAL REPRESSION, CHROMATIN

01/02-2409 PROTEIN MOLECULES, COMPLEXITY THEORY, SANTA FE INSTITUTE, SELF-ORGANIZING SYSTEMS, COMPLEX ADAPTIVE SYSTEMS, BEHAVIOR PATTERNS

01/02-2548 PROTEIN MOVEMENT, INTERCELLULAR COMMUNICATION, PLANT CELL WALL, CELL-TO-CELL SIGNALING, PLASMODESMATA (PD)

01/02-1855 PROTEIN ODOR MARKERS, MAJOR HISTOCOMPATIBILITY COMPLEX (MHC), MAJOR URINARY PROTEINS (MUPS), URINARY PROTEINS, URINE MARKING, MICE URINE, ODOR RECOGNITION, TERRITORIAL BOUNDARIES, SMELL SENSE, SENSE OF SMELL

01/02-1649 PROTEIN P53, APOPTOSIS TRIGGERS, TUMOR SUPPRESSOR, CHEMICAL TOXICANTS, TRANSCRIPTION FACTORS, DEOXYRIBONUCLEIC ACID (DNA) TRANSCRIPTION, GENE EXPRESSION, CASPASES, CYTOCHROME C

01/02-1950 PROTEIN PHOSPHORYLATION, PHOSPHORYLATION, CELL CYCLE, DEOXYRIBONUCLEIC ACID (DNA) REPLICATION, CYCLIN-DEPENDENT KINEASE (CDK) INHIBITOR

01/02-0158 PROTEIN PRODUCTION, ANIMAL PRODUCTION, TRANSGENIC ANIMALS, PRONUCLEAR MICROINJECTION, CLONING, XENOTRANSPLANTATION, GENE TRANSFER

01/02-0489 PROTEIN-PROTEIN INTERACTIONS, HUNTINGTON'S DISEASE (HD), NEURODEGENERATIVE DISORDERS, INHERITED GENETIC DISEASES, GENE TRANSCRIPTION, CHAPERONE SYSTEMS, POLYGLUTAMINE DISEASES, DRUG DISCOVERY PIPELINE

01/02-1983 PROTEIN RECEPTORS, IMMUNE SYSTEM RESPONSE, INNATE IMMUNITY, ADAPTIVE IMMUNITY, MACROPHAGES, WHITE BLOOD CELLS, INFECTION RESPONSES, TOLL-LIKE RECEPTOR (TLR), AUTOIMMUNE DISEASE TREATMENT

01/02-1017 PROTEIN REGULATION, HISTONE CODE TRANSLATION, DEOXYRIBONUCLEIC ACID (DNA), GENETIC CODE, EPIGENETIC MARKING SYSTEM, CHROMATIN

01/02-1677 PROTEIN RESIDUES, POTTERY, ARCHAEOLOGICAL POTTERY, PREHISTORIC SOCIETIES, DATING TECHNIQUES, PALEONTOLOGICAL SPECIMENS, IRON AGE, IMMUNOLOGICAL DETECTION, OSTEOCALCIN, MATRIX ASSISTED LASER DESORPTION IONIZATION MASS SPECTROMETRY (MALDI-MS)

01/02-1410 PROTEINS, BLOOD TESTS, LOW-DENSITY LIPOPROTEIN (LDL), CHOLESTEROL, HOMOCYSTEINE, HIGH-SENSITIVITY C-REACTIVE PROTEIN (HS-CRP), HEART DISEASE

Keyword Index

01/02-2555 PROTEIN SCAFFOLD, SYNAPSES, HIPPOCAMPAL RECEPTORS, ACTIVE ZONE, RIM PROTEINS, NEUROTRANSMITTER RELEASE

01/02-2551 PROTEIN SCAFFOLD, ACTIVE ZONE, SYNAPTIC VESICLES, RIM PROTEINS, NEUROTRANSMITTER RELEASE, PLASTICITY

01/02-1367 PROTEIN SECRETION, INFECTION MECHANISMS, BACTERIAL INVASION, PATHOGENESIS FACTORS, HOST-PARASITE INTERACTION, IMMUNE RESPONSE, SUPRAMOLECULAR COMPLEX, EXTRACELLULAR ENVIRONMENT

01/02-1991 PROTEIN SENSORS, YEAST-GROWTH ASSAY, LIGAND BINDING, BIOSENSORS

01/02-1405 PROTEIN SOURCES, HEALTH, RED MEAT, UNSATURATED FATS, HEART DISEASE, HEALTHY EATING, ESSENTIAL AMINO ACIDS, DIET, FOOD CONTAMINATION, PHYTOESTROGENS

01/02-1312 PROTEIN STRUCTURE, ACTIN HOMOLOG, BACTERIAL CYTOSKELTON, TUBULIN, CYTOSKELETAL STRUCTURE, MREB PROTEIN, FILAMENTOUS ACTIN (F-ACTIN)

01/02-1948 PROTEIN STRUCTURE, PHARMACEUTICAL RESEARCH, STRUCTURAL GENOMICS, DRUG DEVELOPMENT, THEORETICAL MICROSCOPIC TITRATION CURVES (THEMATICS), GENOME SEQUENCING

01/02-1047 PROTEIN STRUCTURE, PNEUMOCOCCAL VIRULENCE ANTIGENS, STREPTOCOCCUS PNEUMONIAE, ANTIBIOTIC RESISTANCE, PATHOGENESIS OF PNEUMOCOCCI, BACTERIAL INFECTIONS, GRAM-POSITIVE BACTERIA

01/02-1013 PROTEIN STRUCTURE, SURFACE ENERGY OF WATER, ADENOSINE TRIPHOSPHATE (ATP), BIOLOGICAL SYSTEMS, FUNCTIONAL PROTEINS, ENERGY SOURCES

01/02-1670 PROTEIN STRUCTURE INITIATIVE (PSI), NATIONAL INSTITUTE OF GENERAL MEDICAL SCIENCES (NIGMS), COMPUTER MODELING, X-RAY CRYSTALLOGRAPHY, NUCLEAR MAGNETIC RESONANCE (NMR) SPECTROSCOPY

01/02-2549 PROTEIN SUBUNITS, ANION CHANNELS, CHLORIDE ION CHANNELS (CLC), MOLECULAR TRANSPORT, ION SELECTIVITY, CELLULAR TRANSPORT PROCESSES

01/02-2342 PROTEIN SUBUNITS, CHOLERA, DIARRHEA, LYSOGENIC BACTERIOPHAGE, VIBRIO CHOLERAE, ADENOSINE DIPHOSPHATE (ADP), GUANOSINE TRIPHOSPHATE (GTP), ADENOSINE MONOPHOSPHATE (AMP), CYTOKINES, NEUTROPHILS, AUTOIMMUNE DISORDERS

01/02-0116 PROTEIN SYNTHESIS, EXPANDING GENETIC CODES, TRANSFER RNA (TRNA), AMINO ACIDS, ESCHERICHIA COLI, RIBONUCLEIC ACID (RNA) MANIPULATION

01/02-1663 PROTEIN SYNTHESIS, TRANSCRIPTION, TRANSLATION, CELL DIVISION, EUKARYOTIC NUCLEUS

01/02-0424 PROTEIN SYNTHESIS, GENOME ECONOMY, HUMAN GENOME PROJECT, DEOXYRIBONUCLEIC ACID (DNA) SEQUENCES, MESSENGER RIBONUCLEIC ACID (MRNA), EUKARYOTES

01/02-0464 PROTEIN SYNTHESIS, ELONGATION, TERMINATION, INITIATION, STOP CODON, SUPPRESSION, TRANSLATION, EUKARYOTE, PROKARYOTE

01/02-1055 PROTEIN-TARGETING SYSTEM, FOOD FERMENTATION STARTERS, REPORTER PROTEINS, LACTOCOCCUS LACTIS, CELL WALL ANCHORING, GENE EXPRESSION, BACTERIAL MODELS, PROBIOTIC (BIOACTIVE) MOLECULE, GRAM-POSITIVE LACTIC ACID BACTERIA

01/02-0558 PROTEINURIA, PREECLAMPSIA, PREGNANCY COMPLICATIONS, HYPERTENSION, AMBULATORY BLOOD-PRESSURE MANAGEMENT (ABPM), SPHYGMOMANOMETRY, EDEMA, BLOOD-PRESSURE

01/02-1029 PROTEOGLYCANS, PULMONARY INTERSTITIUM, LUNG EDEMA, ALVEOLAR PRESSURE, INTERSTITIAL FLUID DYNAMICS

01/02-0771 PROTEOLYTIC TRANSMEMBRANE, ANTIBIOTIC RESISTANCE, STAPHYLOCOCCI BACTERIA, BETA-LACTAM ANTIBIOTICS, SIGNALING PATHWAYS, BACTERIA DRUG RESISTANCE, INFECTIOUS DISEASES, BLAI, BLAR1, BACTERIAL PATHOGENS

01/02-2426 PROTEOMIC ANALYSIS, TWO-DIMENSIONAL 2-D GEL ELECTROPHORESIS, MASS SPECTROMETRY, RESEARCH PROTOCOLS

01/02-2274 PROTEOMICS, GROUP A STREPTOCOCCUS (GAS), ANTIBODY PRODUCTION, IMMUNITY INHIBITION, POLYMORPHONUCLEAR LEUKOCYTE (PMN), PATHOGEN-HOST INTERACTION, BACTERIAL INFECTIONS, STREPTOCOCCUS, OPSONOPHAGOCYTOSIS

01/02-1041 PROTEOMICS, GENE FUNCTIONS, HUMAN GENOME, CELL CULTURES, TWO-DIMENSIONAL (2D) GEL ELECTROPHORESIS, ISOTOPE-CODED AFFINITY TAGS (ICAT), CYSTEINES, MASS SPECTROMETRY, MATRIX-ASSISTED LASER DESORPTION IONIZATION (MALDI)-TIME OF FLIGHT (TOF) TECHNOLOGY, IMAGING TECHNOLOGY

01/02-0462 PROTEOMICS, DEOXYRIBONUCLEIC ACID (DNA), HUMAN GENOME PROJECT, NONCODING DNA, MONOGENIC DISEASES, MICROARRAY TECHNOLOGY, GENOME, HEREDITARY DISORDERS

01/02-1040 PROTEOMICS, GENE FUNCTIONS, HUMAN GENOME, BIOREACTOR CELL ANALYSIS, MASS SPECTROMETRY, BIOINFORMATICS, CELL CULTURES

01/02-1947 PROTEOMICS, GENOMICS, HUMAN GENOME, PROTEIN FUNCTION DISCOVERY

01/02-1309 PROTEORHODOPSIN, BIOINFORMATICS, FUNCTIONAL GENOMICS, ENVIRONMENTAL GENOMICS, BACTERIORHODOPSIN, MARINE ECOSYSTEMS, BACTERIAL ARTIFICIAL CHROMOSOME (BAC) CLONING VECTORS, GENOMIC ANALYSIS

01/02-1713 PROTEOSOMES, MULTIPLE SCLEROSIS, RHEUMATOID ARTHRITIS, JUVENILE DIABETES, HORMONE TREATMENT, APOPTOSIS, AUTOIMMUNITY, PROLACTIN

01/02-2170 PROTHONOTARY WARBLER, BIRD BEHAVIOR, PROTONOTARIA CITREA, FOREST MANAGEMENT, CACHE RIVER WETLANDS (CRW), BREEDING BEHAVIOR, ECOSYSTEM RESTORATION, BROWN-HEADED COWBIRD, MOLOTHRUS ATER, BROOD PARASITISM

01/02-1467 PROTHROMBIN TIME (PT), WARFARIN, INTERNATIONAL NORMALIZED RATIO (INR), INTERNATIONAL SENSITIVITY INDEX (ISI), BLOOD TESTS, LABORATORY ERRORS, ACCIDENTAL DEATH

01/02-1676 PROTOBIRDS, FOSSILS, ARCHAEOPTERYX, THEROPODS, DROMAEOSAURS, NGMC91 FOSSIL, BIRD EVOLUTION, FEATHER DEVELOPMENT

01/02-2590 PROTOCOLECTOMY, INTESTINAL DISORDERS, BOWEL DISEASE, SCLEROSING CHOLANGITIS, INFLAMMATORY BOWEL DISEASE, COLITIS, MUCOSAL LYMPHOCYTES, LIVER DISEASE

01/02-0019 PROTOCTISTA, MYXOMYCETES, PLASMODIUM STAGE, ALL TAXA BIODIVERSITY INVENTORY, GREAT SMOKY MOUNTAINS NATIONAL PARK, SPORES, ACELLULAR SLIME MOLDS, CELLULAR SLIME MOLDS, SLIME MOLDS, REPRODUCTION

01/02-2361 PROTOFIBRILS, HAIR LOSS, DIHYDROTESTOSTERONE (DHT), KERATIN, FOLLICLES, MACROFIBRILS, MALE PATTERN BALDNESS

01/02-2170 PROTONOTARIA CITREA, PROTHONOTARY WARBLER, BIRD BEHAVIOR, FOREST MANAGEMENT, CACHE RIVER WETLANDS (CRW), BREEDING BEHAVIOR, ECOSYSTEM RESTORATION, BROWN-HEADED COWBIRD, MOLOTHRUS ATER, BROOD PARASITISM

01/02-2057 PROTON-PUMP INHIBITOR (PPI), HELIOBACTER PYLORI (HP), STOMACH ULCERS, DUODENAL ULCERS, STOMACH ACID, ANTIBIOTICS, GASTROENTEROLOGY, DYSPEPSIA, GASTROESOPHAGEAL REFLUX DISEASE (GERD)

01/02-0176 PROTOPTERYX FENGNINGENSIS, FEATHER ORIGINS, FOSSILS, ENANTIORNITHINE BIRDS, FLIGHT FEATHERS, BIRD EVOLUTION, EVOLUTIONARY ADAPTATIONS

01/02-1120 PROTOZOAN INFECTIONS, TOXOPLASMA GNODII, PREGNANCY, WEAKENED IMMUNE SYSTEMS, TOXOPLASMOSIS, PARASITIC DISEASES

01/02-2237 PROTOZOAN METABOLISM, PYRUVATE, ANTIOXIDANTS, FERMENTATIVE METABOLISM

01/02-1867 PROTOZOANS, LEGIONELLA PNEUMOPHILA, HOST-PARASITE INTERACTIONS, WATER SYSTEMS CONTAMINATION, HARTMANNELLA VERMIFORMIS, BIOFILMS, BACTERIAL INFECTIONS, PROTOZOONOTIC BACTERIA

01/02-1867 PROTOZOONOTIC BACTERIA, PROTOZOANS, HOST-PARASITE INTERACTIONS, WATER SYSTEMS CONTAMINATION, HARTMANNELLA VERMIFORMIS, BIOFILMS, BACTERIAL INFECTIONS, LEGIONELLA PNEUMOPHILA

01/02-1754 PROVITAMINS, RECOMMENDED DIETARY ALLOWANCE (RDA), ESSENTIAL NUTRIENTS, MULTIVITAMINS, DIETARY REQUIRMENTS, VITAMIN A DEFICIENCY, XEROPTHALMIA, VITAMIN A, NUTRITIONAL SUPPLEMENTS

01/02-0107 PROXY MEASUREMENT TECHNIQUES, SEA-SURFACE TEMPERATURES, NITROGEN ISOTOPES, NORTH PACIFIC SALMON, MARINE ECOLOGY, POPULATION DECLINE, SALMON FISHERIES, CLIMATE CHANGES

01/02-0529 PROZAC, BREAST CANCER, ESTROGEN, ANTIDEPRESSANTS, SELECTIVE SEROTONIN REUPTAKE INHIBITOR (SSRI), HOT FLASHES, PAXIL, HORMONE REPLACEMENT THERAPY (HRT), ZOLOFT, CANCER/BREAST

01/02-0643 PRUNUS, COMMERCIAL FRUIT TREE INDUSTRY, GERMPLASM PRESERVATION, NATIVE PRUNUS SPECIES, PEACHES, PLUM CULTIVARS, GENETIC MATERIAL, FRUIT TREE BREEDING PROGRAMS

01/02-0918 PRUNUS PERSICA, TREE NITROGEN UPTAKE, FRUIT YIELD, FERTILIZATION TIMING, HORTICULTURE, NUTRIENT STORAGE, PEACH TREE CULTIVATION, NITROGEN METABOLISM

01/02-0350 PRUNUS SERRULATA, CHERRY TREES, ORNAMENTAL CHERRY TREES, YOSHINO CHERRY TREES, PRUNUS X YEDOENSIS, KWANZAN CHERRY TREES, FLOWERING TREES, GARDENING, LANDSCAPING, TREE GROWTH

01/02-0350 PRUNUS X YEDOENSIS, CHERRY TREES, ORNAMENTAL CHERRY TREES, YOSHINO CHERRY TREES, FLOWERING TREES, KWANZAN CHERRY TREES, PRUNUS SERRULATA, GARDENING, LANDSCAPING, TREE GROWTH

01/02-0317 PSEUDACRIS TRISERIATA KALMI, NONGAME AMPHIBIAN SPECIES, MATING CALLS, CHORUS FROG SPECIES, VERNAL POOL FAUNA, FROG BREEDING SEASON, TADPOLES, NEW JERSEY CHORUS FROG

01/02-1010 PSEUDOCOPULATION AMONG BEES, OPHRYS SPHEGODES, FLOWER POLLINATION, ORCHIDS, BEE MATING BEHAVIOR, MIMICRY IN FLOWERS, PHEROMONES, POLLINATION, SYMBIOSIS

01/02-0057 PSEUDOHYPHAL GROWTH, YEAST GROWTH, NITROGEN STARVATION, SIGNALING PATHWAYS, PROTEIN FOLDING, UNFOLDED PROTEIN RESPONSE (UPR), SACCHAROMYCES CEREVISIAE

01/02-0476 PSEUDOMARIOPTERIS BUSQUETII, PALEOBOTANY, PTERIDOSPERM GROWTH FORMS, GROWTH HABITS, FOSSILS, PLANT SUPPORT OPTIONS, VINES

01/02-1081 PSEUDOMONAS AERUGINOSA, PSEUDOMONAS HOT-FOOT SYNDROME, CEPHALEXIN, SWIMMING POOLS

01/02-1887 PSEUDOMONAS AERUGINOSA, PLANKTONIC CELL GROWTH, FLUOROQUINOLONE, OFLOXACIN, TOBRAMYCIN, CARBENICILLIN, PERACETIC ACID, ANTIMICROBIAL RESISTANCE, BIOFILMS, BACTERIAL GROWTH PHASES, AMINOGLYCOSIDE

01/02-0404 PSEUDOMONAS AERUGINOSA, BACTERIAL INFECTIONS, MELANOGASTER, FRUIT FLIES

01/02-1081 PSEUDOMONAS HOT-FOOT SYNDROME, PSEUDOMONAS AERUGINOSA, CEPHALEXIN, SWIMMING POOLS

01/02-0939 PSEUDOMONAS PUTIDA, BACTERIAL BIOFILMS, CYSTIC FIBROSIS, PLANKTONIC BACTERIA, GENE EXPRESSION, ANTIBIOTIC RESISTANCE, FURANONES, BIOFILM DEVELOPMENT

01/02-0046 PSEUDOMONOS AERUGINOSA, BACTERIAL MOTILITY, PATHOGENS, SWARMING, MOTILITY STRATEGIES, NITROGEN, INFECTIOUS ORGANISMS, CELL SIGNALING

01/02-0248 PSILOCYBE, CYCLOPEPTIDES, CORPRINUS, ORELLANINE, MONOMEHTYLHYDRAZINE, IBOTENIC ACID, MUSCARINIC MUSHROOMS, MUSHROOMS, AMERICAN ASSOCIATION OF POISON CONTROL CENTERS (AAPCC), TOXIC EXPOSURE SURVEILLANCE SYSTEM (TESS), AMANITA

01/02-1331 PSITTACOSAURUS MONGOLIENSIS, APATOSAURUS, DINOSAUR GROWTH RATES, GROWTH COMPARISONS, MODERN VERTEBRATES

01/02-2571 PSORIASIS, KERATIN, ARTHRITIS, CYCLOSPORIN, AUTOIMMUNE DISEASES, T-CELL ACTIVATION, CYTOKINE MODULATION, INFLIXIMAB, CROHN'S DISEASE

01/02-1080 PSORIASIS, TYPE 1 DIABETES MELLITUS, RHEUMATOID ARTHRITIS, SYSTEMIC LUPUS ERYTHEMATOSUS, AUTOIMMUNE DISEASES, MULTIPLE SCLEROSIS

01/02-1082 PSORIASIS, CD45RO' MEMORY EFFECTOR T LYMPHOCYTES, ALEFACEPT, REBOUND PSORIASIS

01/02-1143 PSYCHEDELIC DRUGS, 3,4-METHYLENEDIOXYMETHAMPHETAMINE (MDMA), RECREATIONAL DRUGS, HALLUCINOGENS, SEROTONIN, STIMULANTS, MDMA, ECSTASY

01/02-2521 PSYCHIATRIC DISORDERS, SCHIZOPHRENIA, BRAIN STRUCTURE IMAGING, ATTENTION DEFICIT HYPERACTIVITY DISORDER (ADHD), CHILDHOOD ONSET SCHIZOPHRENIA (COS)

01/02-2386 PSYCHIATRIC DISORDERS, MARIJUANA ABUSE, DRUG ABUSE, DEPRESSION, ANHEDONIA, CANNABIS ABUSE

01/02-0219 PSYCHIATRIC DISORDERS, SOCIOPATHIC BEHAVIOR, MENTAL ILLNESSES, ANTI-SOCIAL BEHAVIORS

01/02-2600 PSYCHIATRIC DISORDERS, SELECTIVE SEROTONIN REUPTAKE INHIBITOR (SSRI), SERTRALINE, DRUG TREATMENTS, OBSESSIVE COMPULSIVE DISORDER (OCD)

01/02-0524 PSYCHIATRY, RORSCHACH INKBLOT TEST, RORSCHACH/HERMANN, PSYCHOLOGY, MENTAL ILLNESS, PERSONALITY ASSESSMENT

01/02-0185 PSYCHOANALYSIS, BIPOLAR DISORDER, MOOD SWINGS, DEPRESSION, PSYCHOTHERAPY, BEHAVIOR MODIFICATION, BRAIN FUNCTIONS, MENTAL ILLNESS, MANIC DEPRESSION

01/02-1508 PSYCHOANALYTIC THEORISTS, FREUD/SIGMUND, BRAIN STEM, RAPID EYE MOVEMENT (REM) SLEEP, ACETYLCHOLINE, NORADRENALINE, SEROTONIN, DREAMS

01/02-1121 PSYCHOLOGICAL ASSESSMENT TOOLS, PROJECTIVE METHODS, DIAGNOSING MENTAL ILLNESS, MENTAL HEALTH ASSESSMENT, RORSCHACH INKBLOT TEST, THEMATIC APPERCEPTION TEST (TAT), DRAW-A-PERSON TEST

01/02-0588 PSYCHOLOGICAL CHANGE, APOLLO 13, MARS, TSIBLIYEV/VASILY, MIR, INTERNATIONAL SPACE STATION, ANTARCTIC EXPEDITIONS, ARCTIC EXPEDITIONS, NATIONAL AERONAUTICS AND SPACE ADMINISTRATION (NASA), SPACEFLIGHT COGNITIVE ASSESSMENT TOOL, CORTISOL

01/02-1415 PSYCHOLOGICAL STRESS, MULTIDIMENSIONAL PAIN INVENTORY (MPI), SYMPTOM CHECKLIST-90-REVISITED (SCL-90-R), PSYCHOLOGICAL SYMPTOMATOLOGY, ADAPTIVE COPERS, DEFENSIVE DENIERS, SOMATIZATION, CHRONIC PAIN

01/02-1415 PSYCHOLOGICAL SYMPTOMATOLOGY, MULTIDIMENSIONAL PAIN INVENTORY (MPI), SYMPTOM CHECKLIST-90-REVISITED (SCL-90-R), PSYCHOLOGICAL STRESS, ADAPTIVE COPERS, DEFENSIVE DENIERS, SOMATIZATION, CHRONIC PAIN

01/02-2120 PSYCHOLOGY, INTELLIGENCE, BRAIN, MENTAL HYGIENE, MIND

Keyword Index

01/02-0524 PSYCHOLOGY, RORSCHACH INKBLOT TEST, PSYCHIATRY, RORSCHACH/HERMANN, MENTAL ILLNESS, PERSONALITY ASSESSMENT

01/02-0292 PSYCHOLOGY, VISION RESEARCH, CHANGE BLINDNESS, PERCEPTION, SACCADES, RETINAS, COHERENCE THEORY, INATTENTIONAL BLINDNESS, COGNITIVE ERROR, FALSE MEMORY

01/02-1786 PSYCHOLOGY, AUTOMATED AIRCRAFT SYSTEMS, MOBILE PHONES, AUTOMOTIVE SAFETY SYSTEMS, STRESS, TUNNEL VISION, SLEEPINESS, ERGONOMICS, FATIGUE DETECTION SYSTEMS, AUTOMATIC TRAIN PROTECTION (ATP) SYSTEM, AUTOMATION

01/02-2372 PSYCHOPATHOLOGY, ANXIETY DISORDERS, BEHAVIORAL INHIBITION, PANIC DISORDER, DISRUPTIVE BEHAVIORAL DISORDERS, MAJOR DEPRESSION, CHILDHOOD BEHAVIORAL INHIBITION

01/02-1124 PSYCHOPATHY, ANTI-SOCIAL PERSONALITY DISORDER (APD), CRIMINAL BEHAVIOR, ORBITOFRONTAL CORTEX, AMYGDALA, VIOLENT BEHAVIOR

01/02-2062 PSYCHOSOCIAL DEVELOPMENT, QUALITY OF LIFE, MENTAL HEALTH, WORLD HEALTH ORGANIZATION (WHO), COGNITIVE DEVELOPMENT, LIFE SKILLS EDUCATION, SCHOOLS, EMPLOYMENT, UNEMPLOYMENT, AGING

01/02-0824 PSYCHOSOCIAL INFLUENCES ON HYPERTENSION, HYPERTENSION, MENTAL HEALTH, PHYSICAL HEALTH, HIGH BLOOD PRESSURE, ANXIETY, DEPRESSION

01/02-2103 PSYCHOSOCIAL THERAPY, RACIAL ASPECTS OF THERAPY, ETHNIC PSYCHOLOGISTS, MINORITY PATIENTS

01/02-0547 PSYCHOSOMATICS, MIND-BODY MEDICINE, MENTAL ASPECTS OF HEALTH, BEHAVIORAL ASPECTS OF HEALTH, NATIONAL INSTITUTES OF HEALTH, STRESS, EMOTIONS, SEPARATION, LONELINESS

01/02-0888 PSYCHOTHERAPY, FEELINGS, EMOTIONS, EVOLUTIONARY THEORIES

01/02-2676 PSYCHOTHERAPY, UNIPOLAR DISORDER, BIPOLAR DISORDERS, ANTIDEPRESSANTS, DEPRESSION, MENTAL HEALTH, PHARMACEUTICALS

01/02-0185 PSYCHOTHERAPY, BIPOLAR DISORDER, MOOD SWINGS, DEPRESSION, BRAIN FUNCTIONS, BEHAVIOR MODIFICATION, PSYCHOANALYSIS, MENTAL ILLNESS, MANIC DEPRESSION

01/02-2043 PSYCHOTHERAPY, TRAUMATIC EVENTS, ANTIDEPRESSANTS, ANTI-SEIZURE MEDICATIONS, POST-TRAUMATIC STRESS DISORDER (PTSD), DEBRIEFING

01/02-1137 PSYCHOTHERAPY, AGORAPHOBIA, ANXIETY, DEPRESSION, PANIC DISORDER, ANTI-ANXIETY DRUGS, ANTIDEPRESSANTS, COGNITIVE BEHAVIORAL THERAPY, SUPPORTIVE THERAPY

01/02-1098 PSYCHOTIC DISORDER, SCHIZOPHRENIA, ANTIPSYCHOTIC DRUGS, DOPAMINE, GLUTAMATERGIC TRANSMISSION

01/02-2306 PSYCHOTIC MAJOR DEPRESSION, MAJOR DEPRESSION, CORTISOL ACTIVITY, COGNITIVE DEFICIT, ENDOCRINE IMBALANCE

01/02-0647 PSYLLIDS, BACTERIAL ENDOSYMBIONTS, JUMPING PLANT LICE, APHIDS, CARSONELLA RUDDII, BUCHNERA APHIDICOLA, GENOMIC DEGENERATION, GUANINE-PLUS-CYTOSINE CONTENT, PHLOEM SAP FEEDERS, AMINO ACIDS, PARASITE-HOST INTERACTION

01/02-0476 PTERIDOSPERM GROWTH FORMS, PALEOBOTANY, PSEUDOMARIOPTERIS BUSQUETII, GROWTH HABITS, FOSSILS, PLANT SUPPORT OPTIONS, VINES

01/02-0334 PTERIS VITTATA, BRAKE FERNS, ARSENIC CONTAMINATION, TOXIC CLEANUP, SOIL CONTAMINATION, BIOREMEDIATION

01/02-0916 PTEROPUS, BAT LIFE HISTORY, MAMMAL CONSERVATION, NOCTURNAL MAMMALS, FLYING FOXES

01/02-2557 PTEROSAUR GAIT, DIGITIGRADE HAND, PLANTIGRADE QUADRUPED, FOSSILIZED TRACKS, BIRDLIKE DINOSAURS, WING MORPHOLOGY, FLIGHT

01/02-0712 PTEROSAURS, BIRD FOSSILS, REPTILES, DINOSAURS, FEATHERS, WINGS, FLIGHT EVOLUTION

01/02-0174 PTEROSAURS, MESOZOIC, REPTILE EVOLUTION, FOSSIL RECORD, PALEONTOLOGISTS, FLYING REPTILES, CRETACEOUS, EXTINCTIONS, QUETZALCOATLUS NORTHROPI

01/02-2108 PUBLIC HEALTH, ANTHRAX BACTERIA, BIOTERRORISM, TESTING PROCEDURES PLAN, BACILLUS ANTHRACIS, CENTERS FOR DISEASE CONTROL AND PREVENTION (CDC)

01/02-2234 PUBLIC HEALTH, NATIONAL ACADEMY OF SCIENCES, ARSENIC CONTAMINATION, SAFE DRINKING WATER ACT, MAXIMUM CONTAMINANT LEVEL GOAL (MCLG), ENVIRONMENTAL REGULATIONS, WATER POLLUTION, DISEASE RISKS

01/02-0265 PUBLIC HEALTH, IN-LINE SKATING, PROTECTIVE GEAR, INJURY PREVENTION, RECREATIONAL SAFETY, SPORTS INJURIES, RISK-TAKING BEHAVIORS

01/02-2394 PUBLIC HEALTH, BIOTECHNOLOGY, FOOD SAFETY, WORLD HEALTH ORGANIZATION (WHO), FOOD AND AGRICULTURE ORGANIZATION (FAO) OF THE UNITED NATIONS, CONTAMINATED FOOD, SALMONELLOSIS, CAMPYLOBACTERIOSIS

01/02-0579 PUBLIC HEALTH, HOUSE FIRES, SMOKE DETECTORS, FIRE PREVENTION, LINKED-DATA STUDY DESIGN

01/02-1110 PUBLIC HEALTH, VIRAL OUTBREAKS, CORRECTIONAL FACILITY DISEASE OUTBREAKS, HEPATITIS B VIRUS (HBV) INFECTION, INMATE HEALTH RISKS

01/02-1162 PUBLIC HEALTH, PHYSICAL ACTIVITY GUIDELINES IN CHILDREN & ADOLESCENTS, EXERCISE BENEFITS, SMOKING AND HEALTH, PREVENTIVE HEALTH MEASURES

01/02-1733 PUBLIC HEALTH, SCHIZOPHRENIA, UNITED NATIONS HEALTH AGENCY, NEUROLOGICAL DISORDERS, DEPRESSIVE DISORDERS, MENTAL HEALTH STRATEGIES, WORLD HEALTH ORGANIZATION (WHO), EPILEPSY

01/02-2395 PUBLIC HEALTH, WORLD HEALTH ORGANIZATION (WHO), PATHOGENS IN FOOD, FOOD CONTAMINATION, GLOBAL DISEASE TRANSMISSION

01/02-2401 PUBLIC HEALTH, BACILLUS ANTHRACIS, ANTHRAX, GENOMICS, BIOTERRORISM, INFECTIOUS DISEASES, MICROORGANISMS, PATHOGENS, THERAPEUTICS, VACCINE DEVELOPMENT

01/02-2627 PUBLIC HEALTH, DISEASE PREVENTION, VACCINATION, IMMUNIZATION, CENTERS FOR DISEASE CONTROL AND PREVENTION (CDC), VARICELLA, MORBIDITY

01/02-2632 PUBLIC HEALTH, WATER-BORNE DISEASES, BANGLADESH, CHOLERA, GANGES-BRAHMAPUTRA DELTA, DRINKING WATER CONTAMINATION, TUBE WELLS, ARSENIC POISONING

01/02-2652 PUBLIC HEALTH, ASSISTED REPRODUCTIVE TECHNOLOGY (ART), MULTIPLE BIRTHS, PREGNANCY, WOMEN'S HEALTH, INFANT HEALTH, INFERTILITY, CENTERS FOR DISEASE CONTROL AND PREVENTION (CDC)

01/02-2689 PUBLIC HEALTH, UNIVERSAL HEALTHCARE, MEDICAL ETHICS, RATIONING, HEALTHCARE REFORM, PREVENTIVE MEDICINE

01/02-2653 PUBLIC HEALTH, TUBERCULOSIS (TB), CENTERS FOR DISEASE CONTROL AND PREVENTION (CDC), DISEASE TREATMENTS, CENSUS, IMMIGRATION, INFECTIOUS DISEASES

01/02-1707 PUBLIC HEALTH AWARNESS, CANCER/LUNG, TOBACCO SMOKING, ANTI-SMOKING CAMPAIGNS, HEALTHCARE COSTS, LUNG CANCER, CIGARETTE SMOKING, TOBACCO-RELATED ILLNESSES

01/02-1360 PUBLIC HEALTH CHALLENGES, ENCEPHALITISLIKE VIRUS, AVIAN DEATHS, MOSQUITO-BORNE VIRUSES, WEST NILE (WN) VIRUS, VIRAL OUTBREAKS, INFECTIOUS DISEASES

01/02-2651 PUBLIC HEALTH GUIDELINES, ZIDOVUDINE (ZDV), HUMAN IMMUNODEFICIENCY VIRUS (HIV), MICHIGAN, BIRTH, PERINATAL DISEASE TRANSMISSION, WOMEN'S HEALTH, CHILDREN'S HEALTH, PREGNANCY, DISEASE TRANSMISSION, PREVENTIVE HEALTHCARE

01/02-1407 PUBLIC HEALTH INITIATIVE, FOLIC ACID, MISCARRIAGE RISK, VITAMIN SUPPLEMENTATION, PRENATAL HEALTH, NEURAL TUBE DEFECT (NTD)

01/02-1160 PUBLIC HEALTH INTERVENTION, PREVENTIVE NEONATAL HEALTH, FOLIC ACID, NEURAL TUBE DEFECT (NTD), SPINA BIFIDA, ANENCEPHALY, MANDATORY FORTIFICATION OF FOODS, CONGENITAL BIRTH DEFECTS, BIRTH CERTIFICATE DATA, FOLATE-FORTIFIED GRAIN PRODUCTS, DIET & HEALTH

01/02-1480 PUBLIC HEALTH ISSUES, PARTICULATE MATTER, AEROSOL AIR POLLUTION, RESPIRATORY DISORDERS AND PARTICULATE MATTER, DOSIMETRY AND AIR POLLUTION IMPACT, AIR POLLUTION, INTEGRATED EXPOSURE AND DOSE MODELING

01/02-0604 PUBLIC HEALTH ISSUES, LIFE EXPECTANCY, DEMOGRAPHICS, AGING, LIFE TABLES, DEATH RATES, MORTALITY RATES, LONGEVITY, ENTROPY

01/02-0786 PUBLIC HEALTH SERVICE, HUMAN IMMUNODEFICIENCY VIRUS (HIV), MEN WHO HAVE SEX WITH MEN (MSM), ACQUIRED IMMUNODEFICIENCY SYNDROME (AIDS)

01/02-1802 PUBLIC INFORMATION SYSTEMS, ANTHRAX, GERM WARFARE, BIOWARFARE, HOMELAND SECURITY, AIR FILTRATION SYSTEMS

01/02-1595 PUBLIC SAFETY ISSUES, NOCTURNAL BIRD FORAGING, AIRPLANE-BIRD COLLISIONS, SOLID WASTE FACILITIES, LANDFILLS, WASTE MANAGEMENT, AIR FLIGHT SAFETY ISSUES

01/02-1494 PUBLIC WATER SYSTEMS, TAP WATER, WATER, BOTTLED WATER, FLUORIDATION, WATER TESTING

01/02-1496 PUEBLO INDIANS, NATIVE AMERICANS, NORTH AMERICAN NATIVE POPULATION, COLUMBUS/CHRISTOPHER, KROEBER/ALFRED, DOBYNS/HENRY, EPIDEMICS, ANTHROPOLOGY, AMERICAN INDIANS

01/02-2228 PUERTO RICAN AQUATIC INVERTEBRATES, ISLAND ECOSYSTEMS, FLORIDA APPLESNAIL, ASIAN CLAM, GIANT FLOATER, INVASIVE SPECIES, ECOSYSTEM BALANCE, CRAYFISH, MOL

01/02-0004 PUERTO RICAN HUTIA, ISOLOBODON PORTORICENSIS, BARN OWLS, CUEVA NEGRA, CUEVAS LIRIOS, PLAYA SARDINERA, CAVE FAUNA, EXTINCT SPECIES, MAMMAL EXTINCTIONS

01/02-2229 PUERTO RICAN PARROT, CARIBBEAN ECOSYSTEM BALANCE, PARROT HABITAT, LUGUILLO EXPERIMENTAL FOREST, SYLVACULTURE, MONTANE RAINFOREST, COLORADO RAINFOREST, TREE THINNING, FOREST MANAGEMENT

01/02-1327 PUERTO RICAN POPULATION, TAINO INDIANS, MITOCHONDRIAL DEOXYRIBONUCLEIC ACID (MTDNA), RESTRICTION FRAGMENT LENGTH POLYMORPHISM (RFLP), HAPLOGROUPS, POPULATION EXPANSION, MIGRATION HISTORY, HUMAN ANCESTRIES, NATIVE AMERICAN ANCESTRY, GENETIC ANALYSES

01/02-1000 PUERTO RICO, FARMLANDS, AGRICULTURAL LAND, CROPLAND, LAND USE ISSUES, URBANIZATION OF FARMLAND, ENVIRONMENTAL ISSUES, RESTORATION ECOLOGY

01/02-1235 PUFFER FISH, DIODON HOLOCANTHUS, SPINY PUFFER FISH, FISH DEFENSES, TETRAODONTIFORMES, DEFENSE MECHANISMS

01/02-0342 PUFFER FISH, POISON, TETRODOTOXIN (TTX), FUGU POISON, NEUROTOXINS, TOXIN, NEWTS, MICROBIAL SYMBIONTS, MOLECULAR WEAPONRY, BACTERIAL TOXINS

01/02-1851 PUGET SOUND, KILLER WHALES, WHALE POPULATION DECLINES, CETACEANS, ORCAS, ENDANGERED SPECIES

01/02-1687 PULMONARY ANTHRAX, VACCINATIONS, CARCASS INCINERATION, BACILLUS ANTHRACIS, WORLD HEALTH ORGANIZATION (WHO), CUTANEOUS ANTHRAX, GASTROINTESTINAL TRACT ANTHRAX, ANTHRAX

01/02-2369 PULMONARY ARTERY DISEASE, PRIMARY PULMONARY HYPERTENSION, VASOCONSTRICTION, ANGIOGENESIS, HEMODYNAMICS, PROSTACYCLIN, HYPERTENSION

01/02-1369 PULMONARY BACTERICIDAL ACTIVITY, AIR POLLUTION, FLUORIDE INHALATION EXPOSURE, IMMUNE SYSTEM, INFECTIONS

01/02-2025 PULMONARY DISEASE, CYSTIC FIBROSIS, BILATERAL LUNG TRANSPLANT, BURKHOLDERIA CEPACIA, FORCED EXPIRATORY VOLUME, ORGAN TRANSPLANTS, PANCREATIC SUFFICIENCY, DIABETES MELLITUS, STAPHYLOCOCCUS AUREUS

01/02-1400 PULMONARY DISORDERS, PREMATURE INFANTS, LUNG SURFACTANT REPLACEMENT, PEPTOIDS, RESPIRATORY DISTRESS SYNDROME (RDS)

01/02-1822 PULMONARY DRUG DELIVERY, DRUG DELIVERY SYSTEMS, TISSUE ENGINEERED MEDICAL PRODUCTS (TEMPS), NORPLANT, LUPRON DEPOT, GLIADEL, TRANSDERMAL DRUG DELIVERY, BIOMATERIALS, ORAL DRUG DELIVERY, BIO-INCOMPATIBILITY, MICROSPHERES

01/02-2679 PULMONARY EDEMA, MOUNTAIN SICKNESS, CLIMBERS, FORCED VITAL CAPACITY (FVC), HIGH ALTITUDE PULMONARY EDEMA (HAPE), LUNG CAPACITY

01/02-0228 PULMONARY EDEMA, SYSTOLIC DYSFUNCTION, DIASTOLIC DYSFUNCTION, HEART FAILURE, EJECTION FRACTION (EF), ANGIOTENSIN-CONVERTING ENZYME (ACE) INHIBITORS, ANGIOTENSIN-RECEPTOR BLOCKERS, DIURETICS, BETA BLOCKERS, CALCIUM CHANNEL BLOCKERS

01/02-1406 PULMONARY EMBOLISMS, AIR TRAVEL HEALTH RISKS, CHARLES DE GAULLE AIRPORT/PARIS, FLIGHT DURATION, PREVENTIVE HEALTH, IMMOBILITY

01/02-0206 PULMONARY EMBOLISMS, IMMOBILITY, DEEP VEIN THROMBOSIS (DVT), VENOGRAPHY, ANTICOAGULANTS, EMBOLISMS, THROMBOEMBOLYTICS, ECONOMY CLASS SYNDROME, THROMBOSIS

01/02-1108 PULMONARY FUNCTION, PROTECTIVE VENTILATION, LUNG AERATION, TIDAL PRESSURE, ALVEOLAR DAMAGE, MECHANICAL VENTILATION, VENTILATION

01/02-2570 PULMONARY HYPERTENSION, AUTOIMMUNE RESPONSE, AMERICAN RHEUMATOLOGY ASSOCIATION, RENAL CRISIS, GASTROINTESTINAL REFLUX DISEASE, REYNAUD'S PHENOMENON, ALVEOLITIS, SCLERODERMA

01/02-1029 PULMONARY INTERSTITIUM, LUNG EDEMA, PROTEOGLYCANS, ALVEOLAR PRESSURE, INTERSTITIAL FLUID DYNAMICS

01/02-1694 PULMONARY SURGERY, LUNG DISEASES, CHRONIC RESPIRATORY DISORDERS, EMPHYSEMA, LUNG-VOLUME-REDUCTION SURGERY, RESPIRATORY DISEASES, SURGERY-RELATED MORTALITY

01/02-2221 PULP MILL CONTAMINATION, INDUSTRIAL POLLUTION, ENDANGERED SPECIES, ARDEA HERODIAS, GREAT BLUE HERON, CHLORINATED HYDROCARBONS, TOXIC EQUIVALENCY VALUES (TEQ), AQUATIC FOOD CHAIN, ENVIRONMENTAL TOXICANTS, BIRD EGGS, POLYCHLORINATED DIBENZO-P-DIOXIN (PCDD)

01/02-0685 PULSE, STREAM ECOSYSTEMS, PATCHINESS, ECOLOGICAL DISTURBANCES, PRESS, RESISTANCE OF BIOTA, STREAM BIOTA, DISTURBANCE RESPONSE, REFUGIA, BIOTIC DIVERSITY

01/02-0503 PULSE FIELD GEL ELECTROPHORESIS (PFGE), CATTLE, CENTERS FOR DISEASE CONTROL AND PREVENTION (CDC), DIARRHEA, HEMOLYTIC UREMIC SYNDROME, ESCHERICHIA COLI, ENTERIC INFECTIONS, HANDWASHING, FARM ANIMALS

Keyword Index

01/02-1413 PULSE PRESSURE, CARDIOVASCULAR RISKS, BLOOD PRESSURE, HEART DISEASES, DIASTOLIC PRESSURE, SYSTOLIC PRESSURE

01/02-0392 PUPFISH, DEVILS HOLE, KARST HABITATS, GROUNDWATER, ENDANGERED SPECIES, POPULATION DYNAMICS

01/02-0683 PUPFISH, AMARGOSA RIVER, DEATH VALLEY NATIONAL PARK, MOJAVE TRIBES, SLEEPING CIRCLES, INDIAN SHELTER CAVES, MYSTERY RINGS

01/02-0879 PURGATIVES, VETERANS ADMINISTRATION, FLATULENCE, INDOLE, SKATOLE, HYDROGEN SULFIDE, DIMETHYL SULFIDE, METHANETHIOL, COLONIC DETONATION, LEVITT/MICHAEL, COLITIS

01/02-2053 PURKINJE CELLS, AMYGDALA, AUTISTIC BEHAVIORS, BEHAVIORAL TRAINING FOR AUTISM, OXYTOCIN, HIPPOCAMPUS

01/02-0984 PURPLEBACK FLYING SQUID (STHENOTEUTHIS OUALANIENSIS), SQUID, OCEAN POLLUTANTS, BIOINDICATORS, SEABIRDS, MARINE MAMMALS, MARINE FOOD WEB, INDO-PACIFIC OCEAN, HIGH RESOLUTION INDUCTIVELY COUPLED PLASMA-MASS SPECTROMETRY (HR ICP-MS), INDUCTIVELY COUPLED PLASMA ATOMIC EMISSION SPECTROPHOTOMETRY (ICP-AES), ODDO-HARKINS LAW OF RARE EARTH

01/02-1928 PURPLE LOOSESTRIFE, WETLANDS, INVASIVE PLANTS, EXOTIC SPECIES, BIRD NESTING SUCCESS, BIODIVERSITY, LYTHRUM SALICARIA

01/02-2209 PURPLE LOOSESTRIFE, LYTHRUM SALICARIA, NONNATIVE PLANT SPECIES, INVASIVE PLANTS, ENERGY EFFICIENCY ADVANTAGES, NONINDIGENOUS PLANTS, WETLANDS FLORA

01/02-0012 PURPLE MARTIN, PATERNITY, BIRD REPRODUCTION, MATING BEHAVIOR, GENE SELECTION, MONOGAMY, DEOXYRIBONUCLEIC ACID (DNA), EXTRA-PAIR COPULATIONS, PROMISCUITY, EVOLUTIONARY ADAPTATIONS

01/02-1420 P WAVES, ELECTRODES, CARDIAC CYCLES, ELECTROCARDIOGRAM (EKG) (ECG), QRS WAVE COMPLEX, ST SEGMENT, T WAVES, ATRIA, VENTRICLES, ARRHYTHMIA, HEART

01/02-1630 PYGMY LORIS, LORISES, SLOW LORIS, BEN EN NATIONAL PARK, VIETNAM, NYCTICEBUS PYGMAEUS, NYCTICEBUS COUCANG

01/02-0204 PYOGENIC BACTERIA, IMMUNITY, COMPLEMENT, MANNOSE-BINDING LECTIN ASSOCIATED SERINE PROTEASE (MASP) ENZYME, OPSONIZATION, PHAGOCYTES, LYTIC ACTIVITY, NEISSERIAL BACTERIA, MEASLES VIRUS, EPSTEIN-BARR VIRUS, HUMAN IMMUNODEFICIENCY VIRUS (HIV)

01/02-1876 PYRIDINE NUCLEOTIDE CHARGE, PHOTOSYNTHETIC RATE, NICOTINAMIDE-ADENINE-DINUCLEOTIDE PHOSPHATE [NAD(P)], ADENOSINE TRIPHOSPHATE (ATP), PLANT METABOLISM, ANOXIA, LEAF STOMATA, OXYGEN PARTIAL PRESSURE

01/02-0260 PYRIDOSTIGMINE, ANTERIOR HORN CELLS, SPINAL CORD, POST-POLIO SYNDROME (PPS), DYSPHAGIA, STRENGTH TEST, MUSCLE BIOPSY, SPINAL FLUID, BRAIN IMAGING, TRICYCLIC ANTIDEPRESSANT, POLIO

01/02-1890 PYRODINIUM BAHAMENSE VARIETY, TOXIC MARINE ORGANISMS, PARALYTIC SHELLFISH POISONING (PSP), EL NINO SOUTHERN OSCILLATION (ENSO), DINOFLAGELLATE BLOOMS, SAXITOXIN, COMPRESSUM

01/02-0329 PYROPHILIC INSECTS, FIRE ECOLOGY, FOREST FIRES, BEETLES, WASPS, MELANOPHILA, INSECT LIFE CYCLES

01/02-2237 PYRUVATE, ANTIOXIDANTS, PROTOZOAN METABOLISM, FERMENTATIVE METABOLISM

01/02-1223 PYTCHOCHEILUS GRANDIS, INTRODUCED FISH, FRESHWATER FISH, COAST RANGE SCULPIN, COTTUS SPECIES, PREDATION, PRICKLY SCULPIN, PIKEMINNOW, EEL RIVER DRAINAGE, FISH POPULATION DECLINES

01/02-0846 QI, ENDORPHINS, PLACEBO NEEDLE, PEKING UNIVERSITY, PAIN, ACUPUNCTURE

01/02-2709 QIGONG, MEDITATION, DRUG ADDICTION, HEROIN ADDICTION, WITHDRAWAL, DRUG WITHDRAWAL, CHINESE HEALTH PRACTICE, ALTERNATIVE MEDICINE

01/02-1420 QRS WAVE COMPLEX, ELECTRODES, CARDIAC CYCLES, P WAVES, ELECTROCARDIOGRAM (EKG) (ECG), ST SEGMENT, T WAVES, ATRIA, VENTRICLES, ARRHYTHMIA, HEART

01/02-2728 QUADRIPLEGIA, PARAPLEGIA, SPINAL CORD INJURY, PARALYSIS

01/02-0407 QUAGGA MUSSELS, ZEBRA MUSSELS, DREISSENID MUSSELS, EXOTIC SPECIES, NONNATIVE SPECIES, LIMNOLOGY, MOLLUSCIVOROUS DUCKS, MOLLUSCIVOROUS FISH, GREAT LAKES

01/02-0735 QUALITATIVE TRAIT LOCI (QTL), SINGLE NUCLEOTIDE POLYMORPHISM (SNP), DISEASE PATHOGENESIS, COMPUTER SCREENING, GENETIC MARKERS

01/02-0628 QUALITY, FRAGARIA, GERMPLASM COLLECTION, PLANT BREEDING, HYBRIDIZATION IMPROVEMENT, STRAWBERRY PLANTS, STRAWBERRY SPECIES

01/02-2062 QUALITY OF LIFE, WORLD HEALTH ORGANIZATION (WHO), MENTAL HEALTH, PSYCHOSOCIAL DEVELOPMENT, COGNITIVE DEVELOPMENT, LIFE SKILLS EDUCATION, SCHOOLS, EMPLOYMENT, UNEMPLOYMENT, AGING

01/02-1759 QUALITY OF LIFE, DENTAL CARIES, CHILDREN'S HEALTH, PAIN DECREASE, GENERAL ANESTHESIA

01/02-2051 QUALITY OF LIFE, CORONARY DISEASE IN THE ELDERLY, ANGINA PECTORIS, ANTI-ANGINAL DRUGS, INVASIVE CARDIAC THERAPY, CARDIAC REVASCULARIZATION

01/02-2602 QUALITY OF LIFE ISSUES, CHEMOTHERAPY-INDUCED COGNITIVE DEFICITS, NEUROPSYCHOLOGICAL FUNCTIONING, CANCER THERAPY, NEUROPROTECTIVE AGENTS

01/02-2400 QUALITY OF LIFE OUTCOMES, LAPAROSCOPIC ASSISTED COLECTOMY (LAC), TREATMENT OPTIONS, COLON CANCER, CANCER/COLON

01/02-2478 QUANTITATIVE CALCULATION METHODS, EMISSIONS, PRECAUTIONARY PRINCIPLE, LIFE-CYCLE ASSESSMENT (LCA), ECOLOGY, ENVIRONMENT

01/02-2388 QUANTITATIVE ELECTROENCEPHALOGRAPHY (QEEG), DEPRESSION TREATMENT, ANTIDEPRESSANT MEDICATION, PLACEBO EFFECT, BRAIN ACTIVITY, DRUG TREATMENT, CORDANCE

01/02-1659 QUANTUM DOTS, BIOMEDICAL RESEARCH TOOLS, MAGNETOTACTIC BACTERIA, NANOTECHNOLOGY, ATOMIC FORCE MICROSCOPE, DENDRIMERS

01/02-2117 QUANTUM THEORY, KNOT THEORY, DEOXYRIBONUCLEIC ACID (DNA) UNKNOTTING

01/02-1882 QUARANTINES, PLANT TISSUE CULTURES, GERMPLASM, CROP CULTIVARS, INSECTS, PATHOGENS, TISSUE-CULTURED PLANT GERMPLASM

01/02-2127 QUARANTINES, INTERVENTION STRATEGIES, CONTAGIOUS DISEASE, TOPOFF 2000, BIOTERRORISM, CENTERS FOR DISEASE CONTROL AND PREVENTION (CDC), DEPARTMENT OF DEFENSE (DOD), FEDERAL EMERGENCY MANAGEMENT AGENCY (FEMA), PNEUMONIC PLAGUE, DISEASE TRANSMISSION, CIVILIAN NONCOMPLIANCE

01/02-0411 QUATERNARY, AMAZONIAN RAINFOREST, SAVANNAS, TROPICAL RAINFORESTS, CLIMATIC CHANGES

01/02-1073 QUATERNARY, MEGAFAUNA EXTINCTIONS, AUSTRALIAN MEGAFAUNA, HUMAN INFLUENCES, EXTINCTION THEORIES, MARSUPIAL POPULATIONS, HUNTING PRESSURE

01/02-0035 QUEEN BEE MATING STRATEGIES, POLICING, DOLICHOVESPULA SAXONICA, VESPINE WASP, REPRODUCTION SUPPRESSION, INSECT BEHAVIOR, KIN SELECTION THEORY, EGG SURVIVAL, SOCIAL INSECTS, WORKER POLICING

01/02-0589 QUEST INTERNATIONAL, PERFUMES, FRAGRANCES, MADAGASCAR, RAINFORESTS, RESINS, WATERFALLS, MONTAGNE D'AMBRE WATERFALLS

01/02-0174 QUETZALCOATLUS NORTHROPI, MESOZOIC, REPTILE EVOLUTION, FOSSIL RECORD, PALEONTOLOGISTS, FLYING REPTILES, CRETACEOUS, EXTINCTIONS, PTEROSAURS

01/02-2500 QUEUING, EUSOCIALITY, BREEDING SUCCESS, DOMINANCE IN SOCIAL INSECTS, DIRECT FITNESS, ANIMAL BEHAVIOR, POPULATION DYNAMICS, REPRODUCTIVE BEHAVIOR, SOCIAL BEHAVIOR IN WASPS, KIN SELECTION THEORY

01/02-0270 QUINCE TREE, CYDONIA OBLONGA, IRANIAN FOLK REMEDIES, ARABINOSE, XYNOSE, URONIC ACID, MUCILAGE, SEEDS, PHENYTION, ZINC OXIDE, EUCERIN

01/02-1697 QUININE, HEMOGLOBIN, MOSQUITO PARASITES, MALARIA, DRUG RESISTANCE, ANOPHELINE, CHLOROQUINE

01/02-0571 QUINTOZENE, CALCIUM, GINSENG, CONSUMERLAB.COM, VITAMIN E, HEXACHLOROBENZENE, SUPPLEMENTS

01/02-1258 QUORUM SENSING, BACTERIAL COMMUNICATION, POPULATION DENSITY, SPECIES-SPECIFIC LANGUAGE, INTERSPECIES LANGUAGE, HOMOSERINE LACTONE (HSL), OLIGOPEPTIDES, AUTOINDUCERS, CELL-TO-CELL SIGNALING, MICROORGANISM BEHAVIOR

01/02-1256 QUORUM SENSING BACTERIA, VIBRIO FISCHERI, CELL COMMUNICATIONS, LIGHT PRODUCTION, AUTOINDUCERS, ANTIBIOTIC DEVELOPMENT, PHOTOLUMINESCENCE, BACTERIAL SYMBIOSIS

01/02-1208 RABIES, VACCINATION, POTASSIUM DICHROMATE, TARTRATES, BACTERIA, PASTEUR/LOUIS

01/02-1806 RABIES, SMALLPOX, INOCULATION, VARIOLATION, COWPOX, VACCINATION, ACTIVE IMMUNITY, ARTIFICIAL IMMUNITY, ANTITOXINS, ANTIBODIES, DIPHTHERIA

01/02-2050 RABIES TESTING, RIBONUCLEIC ACID (RNA) AMPLIFICATION, GUILLAIN-BARRE SYNDROME, NUCLEIC-ACID SEQUENCE BASED AMPLIFICATION (NASBA)TECHNIQUE, DUMB RABIES, DIAGNOSTIC METHODS, FLUORESCENT STAINING TECHNIQUES

01/02-0377 RACCOONS, EVOLUTION, BIRDS, FOXES, MAMMALIAN PREDATION, VIRGINIA BARRIER ISLANDS, COLONY SIZES, BEACH-NESTING WATERBIRDS, WATERBIRD PREDATION

01/02-1249 RACCOONS, PROCYON LOTON, NOCTURNAL ANIMALS, WASHER BEAR, PREDATORS, DEN CHOICE, REPRODUCTIVE BEHAVIOR

01/02-1696 RACEMIC SWITCH, BAYER, BAYCOL, ENANTIOMERS, CONFERENCE ON PHARMACEUTICAL INGREDIENTS (CPHI), CHIRAL DRUGS, ANGIOTENSIN-CONVERTING ENZYME (ACE) INHIBITORS

01/02-1338 RACEMIZATION, EXTRATERRESTRIAL LIFE, CHEMICAL TECHNIQUES, ENANTIOMERS, LIQUID CHROMATOGRAPHY, BOWHEAD WHALES, CHIRAL MOLECULES, AGE DETERMINATION

01/02-2103 RACIAL ASPECTS OF THERAPY, ETHNIC PSYCHOLOGISTS, PSYCHOSOCIAL THERAPY, MINORITY PATIENTS

01/02-1469 RACIAL DISPARITIES IN HEALTH, LIFE EXPECTANCY, BLACK LIFE EXPECTANCY, VIOLENCE RISK FACTORS, HOMICIDE, HEALTH DISPARITIES

01/02-2680 RACIAL MORTALITY RATES, HEALTH STATISTICS, MORTALITY RATES, SEX-BASED DEATH RATES, CENTERS FOR DISEASE CONTROL AND PREVENTION (CDC), CANCER RATES, MEN'S HEALTH, WOMEN'S HEALTH

01/02-0876 RACKET SPORTS, FOOTBALL, HANDEDNESS, BILATERAL COORDINATION, PIANISTS, SENSORY-MOTOR DEVELOPMENT, HAND-EYE COORDINATION, ATHLETIC DEXTERITY

01/02-2606 RADIAL ARTERY COMPLIANCE, HYPERTENSION, ARTERY DISTENSIBILITY, HIGH BLOOD PRESSURE, GENETIC PREDISPOSITION TO HYPERTENSION, STRESS, NORMOTENSION, PHOTOPLETHYSMOGRAPHY

01/02-0933 RADIATED TORTOISE, REPTILES, LIZARDS, LEAFTAIL GECKO, TWIG MIMIC SNAKE, MADAGASCAR, PANTHER CHAMELEON, CAMOUFLAGE, NATURAL SELECTION, GECKOS, UROPLATUS

01/02-1438 RADIATION, NEMATODE WORMS, FRUIT FLIES, HORMESIS, INDY GENE, MUTANTS, LONGEVITY GENES, PESTICIDES, FREE RADICALS, AGE-1 GENE, CALORIC RESTRICTION

01/02-2690 RADIATION, HUMAN GENETICS, GENE MAPPING, AMERICAN SOCIETY OF HUMAN GENETICS, SICKLE-CELL DISEASE, VAN GUNDIA NEEL/JAMES, IONIZING RADIATION

01/02-0259 RADIATION, BASAL CELL CARCINOMA, SQUAMOUS CELL CARCINOMA, MELANOMA, MELANOCYTES, SKIN CANCER, CHEMOTHERAPY, IMMUNOTHERAPY, INTERFERON-ALPHA, INTERLEUKIN-2

01/02-0487 RADIATION, MILK DUCTS, MAMMOGRAPHY, LUMPECTOMY, MASTECTOMY, BREAST CANCER, CHEMOTHERAPY, HORMONE THERAPY, CANCER/BREAST

01/02-2601 RADIATION-INDUCED EMESIS, SIDE EFFECTS OF CANCER THERAPY, GRANISETRON HYDROCHLORIDE (KYTRIL), RADIATION-INDUCED NAUSEA, SEROTONIN RECEPTOR ANTAGONISTS, FRACTIONATED RADIATION THERAPY

01/02-2601 RADIATION-INDUCED NAUSEA, SIDE EFFECTS OF CANCER THERAPY, GRANISETRON HYDROCHLORIDE (KYTRIL), FRACTIONATED RADIATION THERAPY, SEROTONIN RECEPTOR ANTAGONISTS, RADIATION-INDUCED EMESIS

01/02-0698 RADIOACTIVE POLLUTION, KAZAKHSTAN PENINSULA, ENVIRONMENTAL CONTAMINANTS, ENVIRONMENTAL THREATS, NUCLEAR POWER, URANIUM, CENTRAL ASIA

01/02-2004 RADIOCARBON DATING, CLOVIS PEOPLE, ARCHAEOLOGY, NEW WORLD POPULATIONS, ARTIFACTS

01/02-1127 RADIOFREQUENCY ABLATION (RFA), HEPATOCELLULAR CANCER, TUMOR NECROSIS, LIVER DISEASE

01/02-1366 RADIOFREQUENCY EXPOSURE, WIRELESS TELECOMMUNICATION, CELLULAR PHONE SAFETY, ELECTRONIC DEVICE SAFETY, RADIOFREQUENCY FIELDS

01/02-1366 RADIOFREQUENCY FIELDS, WIRELESS TELECOMMUNICATION, CELLULAR PHONE SAFETY, ELECTRONIC DEVICE SAFETY, RADIOFREQUENCY EXPOSURE

01/02-0893 RADIOLOGY, COMPUTED TOMOGRAPHY (CT), MAGNETIC RESONANCE IMAGING (MRI), ULTRASOUND, VOLUMETRIC RENDERING, VOXELS, COLONOSCOPY, BRONCHOSCOPY, CYSTOSCOPY, ARTHROSCOPY, NONINVASIVE MEDICAL TECHNIQUES

01/02-2438 RADIOMETRIC DATING, ANTHROPOLOGY, EVOLUTIONARY THEORIES, JAVA MAN, FOSSIL RECORD

01/02-0071 RADIONUCLIDES, IONIZING RADIATION, GROUNDWATER, DRINKING WATER, ENVIRONMENTAL PROTECTION AGENCY (EPA), MAXIMUM CONTAMINANT LEVELS (MCL), NUCLEAR CONTAMINANTS

01/02-1251 RADIOTELEMETRY, CAT SPECIES PROTECTION, POACHING, HABITAT PRESERVATION, WILD CAT CONSERVATION, CONSERVATION PLANS

01/02-1706 RADIOTHERAPY, BREAST CANCER, CHEMOTHERAPY, FATIGUE, CANCER/BREAST, CANCER TREATMENT SIDE EFFECTS

01/02-1384 RADIOTHERAPY, PEDIATRIC CANCER, CHEMOTHERAPY, CHILDHOOD CANCER, CARDIOVASCULAR DISEASE, INFERTILITY, CANCER/CHILDHOOD

01/02-0817 RADIOTOXICITY, DEPLETED URANIUM, CHEMICAL TOXICITY, URANIUM USE

Keyword Index

01/02-0533 RADIOTRACER TECHNIQUES, DOPAMINE D2 RECEPTORS, OBESITY, APPETITE CONTROL, WEIGHT CONTROL, BODY MASS INDEX (BMI), NEUROTRANSMITTERS, REWARD CIRCUITS

01/02-0034 RADIO TRACKING, ABSENTEE MOTHERING, BORNEO'S TREESHREWS, SCANDENTIA, TREESHREW BEHAVIOR, MAMMALIAN PARENTING SYSTEMS, BEHAVIOR ADAPTATIONS

01/02-1546 RADIO TRACKING, NATIONAL AUTONOMOUS UNIVERSITY OF MEXICO (UNAM), SAFARI CLUB INTERNATIONAL, UNIDOS PARA LA CONSERVACION, DEFORESTATION, DART HUNTING, CONSERVATION STRATEGIES, JAGUARS, HUNTING PROGRAMS

01/02-0930 RADIO TRACKING, CROTALUS HORRIDUS, TIMBER RATTLESNAKES, RATTLESNAKE LIFE HISTORIES, REPRODUCTIVE BEHAVIOR, SNAKES

01/02-0597 RAELIANS, HUMAN CLONING, STEM CELL RESEARCH, CLONING FAILURE RATE, INFERTILITY, ORGAN TRANSPLANTS

01/02-1999 RAFTS, CAVEOLAE, CELLULAR TRANSPORT, LIPIDS, CANCER CELL GROWTH

01/02-0878 RAIN, METEOROLOGY, CLIMATOLOGY, POLLEN RELEASE, BIOMETEOROLOGY, PLANT POLLINATION, MOUNTAIN CEDAR POLLEN, ALLERGY FORECASTING

01/02-1282 RAINBOW TROUT, GONADOTROPIN, NONYLPHENOL (NP), ONCORHYNCHUS MYKISS, ENVIRONMENTAL ESTROGEN

01/02-1302 RAINBOW TROUT, ENDOCRINE DISRUPTERS, VITELLOGENIN PRODUCTION, FISH, WATER POLLUTION, ENVIRONMENTAL ESTROGENS, METHOXYCHLOR (MXC), ESTROGENIC CHEMICALS, ONCORHYNCHUS MYKISS

01/02-1188 RAINDROP GEOMAGIC DECIMATE, MAXILLOFACIAL SURGERY, SURGICAL IMAGING, FACIAL SURGERY, JAW IMPLANTS

01/02-1916 RAINFALL, JET STREAMS, ATLANTIC OCEAN, WATER RESTRICTIONS, DROUGHT WARNING, RESERVOIRS, SALT LINE, SEA-SURFACE TEMPERATURES

01/02-0316 RAINFALL INFILTRATION, TILTH, ORGANIC MATTER, FERTILIZERS, EROSION, SOIL MANAGEMENT, ROOT GROWTH

01/02-2165 RAINFOREST CONSERVATION, TROPICAL FOREST PRODUCTS, PERUVIAN AMAZONIA, COCAMA AMERINDIANS, FARMING METHODS, AMERINDIAN ECONOMY

01/02-2700 RAINFOREST CONSERVATION, BRAZILIAN RAINFORESTS, AMAZON RAINFORESTS, FRONTIER EXPANSION IN AMAZONIA

01/02-2134 RAINFOREST HABITATS, ORNITHOLOGY, BIRD IDENTIFICATION, BIODIVERSITY, ECUADOR, FIELD GUIDES

01/02-0928 RAINFOREST LIZARDS, AMAZON REPTILES, LIZARD NATURAL HISTORIES, BRAZILIAN PYGMY GECKO, NORTHERN CAIMAN LIZARD, SPECTACULAR GOLDEN TEGUS, LONG-LINED TEGUS, CROCODILE TEGUS, TURNIP-TAILED GECKO, COMMON HOUSE GECKO, GYMNOPHTHALMID LIZARDS

01/02-1866 RAINFOREST PLANTS, ANTIMICROBIAL ACTIVITY, MUSCODOR ALBUS, ENDOPHYTIC FUNGI, VOLATILE COMPOUNDS

01/02-1910 RAINFORESTS, CONSERVATION, WILDLIFE PRESERVATION, DEFORESTATION, LOGGING, TIMBERS, TONGASS

01/02-0977 RAINFORESTS, ATLANTIC FOREST, REFORESTATION, NATURE CONSERVANCY, FOREST WILDLIFE, CARBON SEQUESTRATION, THREATENED ECOSYSTEMS

01/02-0589 RAINFORESTS, PERFUMES, FRAGRANCES, MADAGASCAR, QUEST INTERNATIONAL, RESINS, WATERFALLS, MONTAGNE D'AMBRE WATERFALLS

01/02-2486 RAINFORESTS, INSTITUTE FOR SCIENTIFIC INFORMATION (ISI), AGRICULTURE, FOREST MANAGEMENT, TROPICAL DEFORESTATION

01/02-2133 RAINFORESTS, FORESTS, TREE GIANTS, BIOMES, PACIFIC NORTHWEST FORESTS, CONIFERS

01/02-1892 RAINFORESTS, CLIMATE CHANGE RESEARCH, CORAL RESEARCH, BIOSPHERE 2, ARTIFICIAL ENVIRONMENTS, ENVIRONMENTAL SIMULATIONS

01/02-1264 RAINFORESTS, NOCTURNAL ANIMALS, ASIAN RAINFORESTS, FLUORESCENT BUGS, FLUORESCENT FUNGI, NIGHT-BLOOMING ORCHIDS

01/02-0067 RAINFORESTS, MEXICO, WILDFIRES, EL OCOTE BIOSPHERE RESERVE, SLASH AND BURN AGRICULTURE, EL NINOS, DROUGHT, UNITED STATES AGENCY FOR INTERNATIONAL DEVELOPMENT (USAID), GLOBAL WARMING

01/02-1618 RAINWATER DISPERSAL, WATER POLLUTION, CLEAN WATER ACT (CWA), STORM WATER, NATURAL RESOURCES DEFENSE COUNCIL (NRDC), FLOODING, HABITAT DESTRUCTION, URBAN RUNOFF

01/02-0055 RAINWATER HARVESTING AGRICULTURE (RHA), AGRICULTURAL PRACTICES, IRRIGATION TECHNOLOGY, SEMIARID FARMING, SUSTAINABLE AGRICULTURE, WATER MANAGEMENT, CHINESE FARMING PRACTICES

01/02-2592 RALOXIFENE, CANCER/BREAST, SERUM ESTRADIOL, BREAST CANCER, ENDOGENOUS ESTRADIOL, POST-MENOPAUSAL WOMEN, ESTROGEN, OSTEOPOROSIS

01/02-2638 RALOXIFENE, OSTEOPOROSIS TREATMENT, CARDIOVASCULAR DISEASE RISK, WOMEN'S HEALTH, POST-MENOPAUSAL WOMEN

01/02-1645 RALYASES, RIBOSOME-INACTIVATING PROTEIN (RIP), PLANT DEFENSES, IMMUNE RESPONSES

01/02-1608 RAMES, ARBUSCULAR MYCORRHIZAE, PLANT-FUNGUS SYMBIOSIS, COLONIZING SOIL FUNGI, GENETS, COMMUNITY STRUCTURE, FIRE-REGIMES, PLANT REPRODUCTION TRAITS, TALLGRASS PRAIRIE, FORB PLANTS, NUTRIENT ACCESS

01/02-1275 RAMESSES, NILE RIVER, ASWAN HIGH DAM, NUBIA, FLOODING, LAKE NASSER, EGYPT, SCORPIONS, NILE CROCODILE, EGYPTIAN GEESE

01/02-0098 RANA CAPITO, GOPHER FROG, CADDISFLY PREDATION, SOUTHERN LEOPARD FROG RANA SPHENOCEPHALA, AMPHIBIAN SURVIVAL

01/02-2227 RANA MUSCOSA, TROUT, FISH POPULATIONS DECLINES, MOUNTAIN YELLOW-LEGGED FROG, SIERRA NEVADA, ENDANGERED SPECIES ACT, NATIONAL PARK SERVICE, YOSEMITE, NONNATIVE SPECIES CONSEQUENCES

01/02-0966 RANA SYLVATICA, ENVIRONMENTAL TOXINS, LIMB DEFORMITIES, RETINOIDS, CHEMICAL PERTURBATIONS, MECHANICAL PERTURBATIONS, AMPHIBIAN DEFORMITIES, WOOD FROG, TREMATODE WORMS, PARASITIC TREMATODES, FROG DEVELOPMENT

01/02-0637 RANA SYLVATICA, WOOD FROGS, HIBERNATION PHYSIOLOGY, ALASKAN WINTERS, FROZEN CELLS, GLUCOSE LEVELS, INSULIN

01/02-1820 RANDOM BEHAVIOR, NATURAL RANDOMNESS, MAMMALIAN ARTERIES, ENERGY STORAGE, RUBBERY PROTEINS, MOLECULAR MOTION

01/02-2620 RANDOMIZED CONTROLLED TRIALS, MEDICAL RESEARCH, BIAS, SIMPLE RANDOMIZATION, RESTRICTED RANDOMIZATION, BLOCKING, URN DESIGN, BIAS-COIN DESIGN, REPLACEMENT RANDOMIZATION, STRATIFIED RANDOMIZATION

01/02-2300 RANDOMIZED TRIALS, INTRAVENOUS IMMUNOGLOBULIN, HIGH-DOSE METHYLPREDNISOLONE, ORAL PREDNISONE, AUTOIMMUNE THROMBOCYTOPENIC PURPURA (AITP)

01/02-0022 RANGE EXPANSION, PLEGADIS FALCINELLUS, GLOSSY IBIS, HABITAT ALTERATION, ADAPTATIONS TO ENVIRONMENT, BIRD MIGRATIONS

01/02-2446 RANGE LOCATION, CONNECTIVITY, SATELLITE TELEMETRY, ISOTOPE CHEMISTRY, GENETIC MARKERS, TRACKING TECHNOLOGY, CONSERVATION, BIRD BEHAVIOR, MIGRATORY CONNECTIVITY

01/02-0384 RANGE MARGINS, INSECT SPECIES, EXPANDING HABITATS, SPECIES DISPERSAL, DISTRIBUTION MARGINS, ECOLOGY, EVOLUTIONARY CHANGES, GEOGRAPHICAL DISTRIBUTION, CLIMATE WARMING, CRICKET MORPHOTYPES

01/02-2465 RANGE VARIATIONS, BIRD COUNTS, RODENT POPULATIONS, LEMMINGS, ARCTIC ENVIRONMENT, SNOWY OWLS, NYCTEA SCANDIACA

01/02-1050 RAP1 PROTEIN, RAS FAMILY, GROWTH FACTOR-INDUCED ACTIVATION, G PROTEINS, PHOTOBLEACHING TECHNIQUE, PROTEIN ACTIVATION, MOLECULAR SWITCHES, GENE EXPRESSION PROFILES, SIGNALING CASCADES

01/02-1332 RAPETOSAURUS KRAUSEI, TITANOSAURS, BRACHIOSAURS, ORNITHISCHIANS, DINOSAUR RELATIONSHIPS, CRETACEOUS

01/02-1686 RAPID ASSESSMENT POST-IMPACT OF DISASTER (RAPID) GRANT, CORTISOL, GLUCOCORTICOIDS, HIPPOCAMPUS, POST-TRAUMATIC STRESS DISORDER (PTSD), MAGNETIC RESONANCE IMAGING (MRI), AMYGDALAE, ADRENAL GLANDS, NATIONAL INSTITUTE OF MENTAL HEALTH (NIMH), TRAUMA

01/02-2107 RAPID ECOLOGICAL ASSESSMENT, ECOLOGY TRAINING, LANDSCAPE ANALYSIS, BIOLOGICAL SURVEYS, LAND-USE MANAGEMENT, INTERNSHIPS

01/02-2359 RAPID EYE MOVEMENT (REM) SLEEP, SLEEP DISORDERS, NARCOLEPSY, NEUROLOGICAL SLEEP DISORDERS

01/02-0755 RAPID EYE MOVEMENT (REM) SLEEP, DREAM ORIGINS, PREFRONTAL CORTEX, BRAIN ACTIVITY, BLOOD FLOW RATES

01/02-2092 RAPID EYE MOVEMENT (REM) SLEEP, SLEEP DISTURBANCES, CIRCADIAN RHYTHM, INTERNAL CLOCK, DEEP SLEEP, DREAMING SLEEP

01/02-1982 RAPID EYE MOVEMENT (REM) SLEEP, MEMORY CONSOLIDATION, INTELLIGENCE, MONOAMINE OXIDASE (MAO) INHIBITORS, DEPRIVATION OF REM SLEEP, LEARNING

01/02-1981 RAPID EYE MOVEMENT (REM) SLEEP, SLEEP, MEMORY REPROCESSING, DREAMS, LEARNING

01/02-1980 RAPID EYE MOVEMENT (REM) SLEEP, MEMORY PROCESSING, POST-TRAINING SLEEP DEPRIVATION, SLEEP EFFECTS, SLOW WAVE SLEEP (SWS), LONG-TERM MEMORY, LEARNING

01/02-1519 RAPID EYE MOVEMENT (REM) SLEEP, DREAMS, BRAIN, VISUAL CORTEX, FRONTAL LOBE, NEUROTRANSMITTERS, CREATIVE DREAMS, FREUD/SIGMUND, INVENTIONS

01/02-1508 RAPID EYE MOVEMENT (REM) SLEEP, FREUD/SIGMUND, BRAIN STEM, DREAMS, ACETYLCHOLINE, NORADRENALINE, SEROTONIN, PSYCHOANALYTIC THEORISTS

01/02-0791 RAPID HEARTBEAT, HEART DISEASE, ATRIAL FIBRILLATION, ATRIOVENTRICULAR NODE, ATRIA, VENTRICLES, PACEMAKERS

01/02-1238 RAPTORS, BIRD LEGS, SANDERLINGS, WATERFOWL, PERCHING BIRDS, WOODPECKERS, HUMMINGBIRDS, FEET ADAPTATIONS

01/02-0955 RAPTORS, BIRDS OF PREY, URBAN ENVIRONMENTS, CONSERVATION, COOPER'S HAWK, PREDATORS, POPULATION INCREASES

01/02-1003 RAPTORS, OSPREYS, MIGRATORY BIRDS, SATELLITE TELEMETRY, BIRD MIGRATION, ORNITHOLOGY

01/02-1902 RAPTORS, CHANNELED SCABLANDS, SNOWY OWLS, BIRDS, WASHINGTON STATE

01/02-1002 RAPTORS, MIGRATORY BIRDS, ORNITHOLOGY, ANIMAL BEHAVIOR, OSPREYS, SWEDISH OSPREYS, SATELLITE TRACKING OF MIGRATORY BIRDS

01/02-0005 RAPTORS, GOSHAWK, NORTHERN GOSHAWK BEHAVIOR, BIRD PREDATORS, NATURAL HISTORY

01/02-0616 RARE BIRDS, TROGONS, BIRD BEHAVIOR, REPRODUCTIVE BEHAVIOR, ELEGANT TROGON

01/02-1050 RAS FAMILY, RAP1 PROTEIN, GROWTH FACTOR-INDUCED ACTIVATION, G PROTEINS, PHOTOBLEACHING TECHNIQUE, PROTEIN ACTIVATION, MOLECULAR SWITCHES, GENE EXPRESSION PROFILES, SIGNALING CASCADES

01/02-1473 RAT DREAMS, DREAMS, ANIMAL DREAMLIKE STATE, HUMAN DREAMS

01/02-0229 RATE CONTROL, RHYTHM CONTROL, ATRIAL FIBRILLATION, HEARTBEAT ABNORMALITIES, ATRIAL FIBRILLATION FOLLOW-UP INVESTIGATION OF RHYTHM MANAGEMENT (AFFIRM), HEART MEDICATIONS

01/02-2689 RATIONING, UNIVERSAL HEALTHCARE, MEDICAL ETHICS, HEALTHCARE REFORM, PUBLIC HEALTH, PREVENTIVE MEDICINE

01/02-1359 RATTLESNAKE ENVENOMATIONS, SNAKEBITES, VENOMOUS BITES, ANTIVENOM, POLYVALENT CROTALID ANTIVENIN

01/02-0930 RATTLESNAKE LIFE HISTORIES, CROTALUS HORRIDUS, RADIO TRACKING, TIMBER RATTLESNAKES, REPRODUCTIVE BEHAVIOR, SNAKES

01/02-1450 RAVES, DRUG RISKS, DANCESAFE, ECSTASY (MDMA), METHYLENEDIOXYMETHAMPHETAMINE, HARM REDUCTION

01/02-1497 RAW MILK, CHEESE, LACTOSE, LACTIC ACID, CASEIN, FRENCH NATIONAL INSTITUTE FOR AGRONOMIC RESEARCH, PASTEURIZATION, FOOD AND DRUG ADMINISTRATION (FDA), CODEX ALIMENTARIUS, PASTEUR/LOUIS

01/02-2079 REACTIONS TO TRAUMATIC EVENTS, SLEEP DISTURBANCES, DISTURBED DREAMING, POST-TRAUMATIC STRESS DISORDER (PTSD)

01/02-1838 REACTIVE OXYGEN SPECIES, CORNUS FLORIDA, FALL LEAF COLOR, CHLOROPLAST, CHLOROPHYLL, XANTHOPHYLL, CAROTENOID, ANTHOCYANINS, PHOTOSYNTHETIC PROTEINS, DOGWOOD, TREE LEAF PHYSIOLOGY

01/02-1136 READING DISORDERS, NEUROLOGY, NEURODEVELOPMENTAL DISORDERS, DYSLEXIA, LEARNING DISABILITIES, LINGUISTICS, ORTHOGRAPHY

01/02-2546 REAL-TIME PCR, POLYMERASE CHAIN REACTION (PCR), MULTISPECIES COMMUNITIES, COUNTING BACTERIA, BACTERIA CULTURE

01/02-1479 REASONING, CROSS-CULTURAL MORAL DIFFERENCES, MORAL DILEMMAS, RIGHT AND WRONG

01/02-1082 REBOUND PSORIASIS, CD45RO+ MEMORY EFFECTOR T LYMPHOCYTES, ALEFACEPT, PSORIASIS

01/02-1284 REBUILDING CORAL REEFS, DIADEMA ANTILLARUM, SEA URCHINS, CARIBBEAN CORALS, LONG-SPINED URCHINS

01/02-2403 RECALL, ALZHEIMER'S DISEASE, DEMENTIA, MEMORY FOR MUSIC, MUSIC PROCESSING, RECOGNITION, ASSOCIATION CORTICES, BRAIN ACTIVITY

01/02-0290 RECEIVED PRONUNCIATION, WORD PRONUNCIATION, ENGLISH DIALECTS, SPOKEN ENGLISH, LANGUAGE EVOLUTION, STANDARD SOUTHERN BRITISH (SSB), ENGLISH ACCENTS

01/02-0730 RECEPTOR ADAPTOR PROTEIN, LOW-DENSITY LIPOPROTEIN (LDL), HYPERCHOLESTEROLEMIA, CHOLESTEROL DEPOSITS, LIVER DISEASE COMPLICATIONS, CORONARY ARTERY DISEASE, AUTOSOMAL RECESSIVE HYPERCHOLESTEROLEMIA (ARH), GENE MUTATIONS

01/02-2568 RECEPTOR BLOCKERS, ANGIOTENSIN CONVERTING ENZYME (ACE) INHIBITORS, HEART DISEASE DRUGS, RENIN-ANGIOTENSIN SYSTEM (RAS), BRADYKININ, CARDIOVASCULAR DISEASE

01/02-2566 RECEPTOR BLOCKERS, PLASMINOGEN ACTIVATOR INHIBITOR (PAI-I), RENIN-ANGIOTENSIN SYSTEM (RAS), ISCHEMIC CARDIOVASCULAR EVENTS, ANGIOTENSIN-CONVERTING ENZYME (ACE) INHIBITORS, FIBRINOLYSIS, FIBRINOLYTIC BALANCE, HEART DISEASE

Keyword Index

01/02-2567 RECEPTOR BLOCKERS, ANGIOTENSIN CONVERTING ENZYME INHIBITOR (ACEI), RENIN-ANGIOTENSIN SYSTEM (RAS), HYPERTENSION, CARDIOVASCULAR DISEASE, BLOOD PRESSURE, TARGET ORGAN DISEASE, DRUG SIDE EFFECTS, ANTIHYPERTENSIVE DRUGS

01/02-2376 RECEPTOR BLOCKERS, ANGIOTENSIN-CONVERTING-ENZYME (ACE) INHIBITORS, HEART FAILURE, VALSARTAN, BETA BLOCKERS

01/02-1012 RECEPTOR EXPRESSION, ATHEROSCLEROSIS, GLUCOSE-MEDIATED TRANSCRIPTION, HYPERGLYCEMIA, SCAVENGER RECEPTORS, DIABETES MELLITUS COMPLICATIONS, CD36, MESSENGER RIBONUCLEIC ACID (MRNA)

01/02-2540 RECEPTOR GENES, IMMUNOLOGY, NOTCH SIGNALING, PRE-T CELL RECEPTOR ALPHA (PTA) GENE, CELLULOSE SYNTHASELIKE (CSL) TRANSCRIPTION FACTOR, T-CELL GENE EXPRESSION, GENE ACTIVATION, NOTCH SIGNALING, TRANSMEMBRANE RECEPTORS

01/02-2629 RECEPTOR PROTEINS, ANTIBIOTICS, ANTHRAX THERAPIES, INFECTIOUS DISEASES, PREVENTIVE STRATEGIES, BACTERIAL DISEASES, TOXINS

01/02-0739 RECEPTORS, CELL SIGNALING, LIGANDS, SIGNALING PATHWAYS, PHOSPHORYLATION, TRANSDUCTION, PROTEIN KINASES

01/02-0179 RECEPTOR SPECIFICITY, GENE TRANSFER, ORGAN TRANSPLANTATION, VIRAL RECOGNITION CELL RECEPTORS, EVOLUTIONARY PATHWAYS, ORIGINS OF VIRUSES

01/02-2141 RECLAIMED WATER, SEWAGE DISPOSAL, CITRUS TREES, IRRIGATION, FRUIT PRODUCTION

01/02-2403 RECOGNITION, ALZHEIMER'S DISEASE, DEMENTIA, MEMORY FOR MUSIC, RECALL, MUSIC PROCESSING, ASSOCIATION CORTICES, BRAIN ACTIVITY

01/02-1495 RECOGNITION PROTEINS, PENFIELD/WILDER, MEMORY, BRAIN, SYNAPSES, DEOXYRIBONUCLEIC ACID (DNA), NEUROBIOLOGY, MEMORY

01/02-1590 RECOLONIZATION, TEMPORAL VEGETATION, TALLGRASS PRAIRIE, SOIL DISTURBANCES, REGENERATION, POCKET-GOPHER MOUNDS, VEGETATIVE REGROWTH

01/02-0159 RECOMBINANT BACTERIA, VAGINITIS, MUCOSAL INFECTIONS, IMMUNOTHERAPY, STREPTOCOCCUS GORDONII, CANDIDA ALBICANS, COMMENSAL BACTERIA, ANTIBODY DELIVERY, BACTERIAL THERAPY

01/02-1212 RECOMBINANT DEOXYRIBONUCLEIC ACID TECHNOLOGY, ASILOMAR CONFERENCE, NATIONAL INSTITUTES OF HEALTH (NIH), ETHICAL ISSUES, GOVERNMENT RESEARCH POLICIES

01/02-1202 RECOMBINANT DNA, GENETIC ENGINEERING, ESCHERICHIA COLI, NATIONAL INSTITUTES OF HEALTH, HEALTH SAFETY GUIDELINES, DEOXYRIBONUCLEIC ACID (DNA)

01/02-0758 RECOMBINANT GENES, VIRAL GENE TRANSFER, ARRHYTHMIA, GENE THERAPY, CARDIAC ARRHYTHMIAS

01/02-1320 RECOMBINANT GENES, TRIMOLECULAR RECOMBINATION, LETHALITY-BASED GENE SELECTION, VACCINIA VIRUS, TUMOR-REJECTION ANTIGEN, EXPRESSION LIBRARY, MAMMALIAN CELLS, VECTOR SYSTEMS, COMPLEMENTARY DEOXYRIBONUCLEIC ACID (CDNA)

01/02-2031 RECOMBINANT HUMAN INTERLEUKEN-11, CANCER, THROMBOCYTOPENIA, CHEMOTHERAPY, PLATELET TRANSFUSIONS, PHARMACOLOGIC INTERVENTIONS, HEMATOLOGIC COMPLICATIONS

01/02-1089 RECOMBINANT IMMUNOBLOT ASSAY, CIRRHOSIS OF THE LIVER, HEPATOCELLULAR CARCINOMA, CENTERS FOR DISEASE CONTROL AND PREVENTION (CDC), HUMAN IMMUNODEFICIENCY VIRUS (HIV), CONNECTICUT DEPARTMENT OF PUBLIC HEALTH (CDPH), ENZYME IMMUNOASSAY, HEPATITIS C VIRUS (HCV), SEXUALLY TRANSMITTED DISEASE (STD) CLINICS, COMMUNITY HEALTH CENTERS, FAMILY PLANNING CLINICS

01/02-2034 RECOMBINANT SALMONELLA TYPHIMURIUM, BACILLE CALMETTE-GUERIN (BCG), IMMUNE RESPONSE, MYCOBACTERIUM TB, MAJOR HISTOCOMPATIBILITY COMPLEX (MHC), HEMOLYSIN, TUBERCULOSIS (TB)

01/02-2433 RECOMBINANT SILK, SILK FIBERS, MAMMALIAN CELLS, EPITHELIAL CELLS, DRAGLINE SILK, SPIDERS, WET SILK SPINNING, BIOENGINEERED SILK

01/02-0592 RECOMBINANT SPIDER SILK, GOLDEN SILK SPIDER, NEPHILA CLAVIPES, SPIDER SILK, SILK, TEXTILE INDUSTRY

01/02-1754 RECOMMENDED DIETARY ALLOWANCE (RDA), VITAMIN A, ESSENTIAL NUTRIENTS, MULTIVITAMINS, DIETARY REQUIRMENTS, VITAMIN A DEFICIENCY, XEROPTHALMIA, PROVITAMINS, NUTRITIONAL SUPPLEMENTS

01/02-2352 RECONSTRUCTIVE BREAST SURGERY, MASTECTOMY, TRANSVERSE RETUS ABDOMINIS MUSCLE FLAP (TRAM), CANCER/BREAST, BREAST CANCER

01/02-1347 RECONSTRUCTIVE SURGERY, SENSORY RELEARNING, NERVE REPAIR AND FUNCTION, TACTILE GNOSIS, LANGUAGE ACQUISITION, FUNCTIONAL REMODELING, AXONAL MISDIRECTION

01/02-0578 RECOVERED MEMORY, SENSORY INFORMATION, STANFORD HYPNOTIC SUSCEPTIBILITY SCALES, THERAPEUTIC HYPNOSIS, HYPNOSIS

01/02-2096 RECREATIONAL DRUGS, HUMAN IMMUNODEFICIENCY VIRUS (HIV), VIAGRA, HOMOSEXUALITY, SEXUALLY TRANSMITTED DISEASE (STD)

01/02-1143 RECREATIONAL DRUGS, 3,4-METHYLENEDIOXYMETHAMPHETAMINE (MDMA), PSYCHEDELIC DRUGS, HALLUCINOGENS, SEROTONIN, STIMULANTS, MDMA, ECSTASY

01/02-2375 RECREATIONAL DRUGS, METHYLENEDIOXYMETHAMPHETAMINE (MDMA), ECSTASY, NEUROTOXINS, SEROTONIN NEURONS, DRUG-INDUCED BRAIN DAMAGE, HEALTH RISKS

01/02-1787 RECREATIONAL DRUG USE, ECSTASY, PRESCRIPTION DRUG USE, AMPHETAMINES, DRUG ENFORCEMENT ADMINISTRATION (DEA), RESTRICTIVE STATUS, METHYLENEDIOXYMETHAMPHETAMINE, THERAPEUTIC DRUG USE

01/02-0267 RECREATIONAL HEALTH, TALUS FRACTURE, SAFETY COUNSELING, RISK-TAKING BEHAVIOR, SNOWBOARDER'S FRACTURE, SPORTS INJURIES, SNOWBOARDING INJURIES, WINTER SPORTS

01/02-0396 RECREATIONAL IMPACTS, OFF ROAD VEHICLES, RECREATIONAL MANAGEMENT, NATURAL RESOURCE MANAGEMENT, NATIONAL PARK MANAGEMENT, HABITAT PROTECTION

01/02-0871 RECREATIONAL LIGHTNING INJURIES, LIGHTNING STRIKES, STORM SAFETY RULES, ATHLETIC SAFETY

01/02-0396 RECREATIONAL MANAGEMENT, OFF ROAD VEHICLES, NATIONAL PARK MANAGEMENT, NATURAL RESOURCE MANAGEMENT, RECREATIONAL IMPACTS, HABITAT PROTECTION

01/02-0987 RECREATIONAL MANAGEMENT, LAND-USE MANAGEMENT, WILDLIFE MANAGEMENT, ELEPHANT SEALS, PLOVERS, ENDANGERED SPECIES

01/02-0265 RECREATIONAL SAFETY, IN-LINE SKATING, PROTECTIVE GEAR, INJURY PREVENTION, PUBLIC HEALTH, SPORTS INJURIES, RISK-TAKING BEHAVIORS

01/02-0553 RECREATIONAL WATER CONTAMINATION, CHLORINATED SWIMMING POOLS, FECAL CONTAMINATION IN POOLS, CRYPTOSPORIDIUM PARVUM, GIARDIA INTESTINALIS, SWIMMING POOL WATER, WATER CONTAMINATION

01/02-1352 RECREATIONAL WATER CONTAMINATION, SHIGELLOSIS, DIARRHEA, SHIGELLA SONNEI, AMPICILLIN, LEVOFLOXACIN, CEFOTAXIME, TRIMETHOPRIM-SULFAMETHOXAZOLE, POST FIELD GEL ELECTROPHORESIS (PFGE), ESCHERICHIA COLI, FECAL COLIFORMS

01/02-0310 RECRUITING FORAGING BEES, HONEYBEE NAVIGATION, INSECT COMMUNICATION, HONEYBEE DANCES, SOCIAL INSECT BEHAVIORS, OPTIC FLOW, WAGGLE DURATION

01/02-2387 RECTAL BLEEDING, HEMORRHOIDS, ANAL BLEEDING, COLORECTAL CANCER, ANORECTAL FISTULA, ANAL FISSURES, DIVERTICULAR DISEASE, POLYPS, BOWEL DISEASE, COLITIS

01/02-0819 RECTAL CANCER, COLON CANCER, COLORECTAL CANCER, INFLAMMATORY BOWEL DISEASE (IBD), CROHN'S DISEASE, ULCERATIVE COLITIS, CANCER RISK FACTORS, CANCER/COLON, CANCER/RECTAL, CANCER/COLORECTAL

01/02-0822 RECTAL CANCER SURGERY, CANCER RECURRENCE, MAGNETIC RESONANCE IMAGING (MRI)

01/02-0405 RECYCLED WATER, WASTEWATER CONTAMINANTS, MICROCONTAMINANTS, ESTROGENIC HORMONE POLLUTION, PHARMACEUTICALLY ACTIVE COMPOUND (PHAC) POLLUTION, CARCINOGENS, WATER TREATMENT

01/02-0679 RECYCLING, SONY ELECTRONICS, MINNESOTA, ZERO WASTE, EXTENDED PRODUCT RESPONSIBILITY, WASTESTREAM

01/02-1634 RED ALGA, OCTOPUSES, SEA SLUGS, SEA LETTUCE, TIDEPOOLS, GLOBAL WARMING, CORALLINE ALGAE

01/02-0339 RED AND FAR-RED WAVELENGTHS RATIO, ABUTILON THEOPHRASTI, STEM ELONGATION RESPONSES, ENVIRONMENTAL VARIABLES, PLANT PHENOTYPE ADAPTATIONS, PLASTICITY

01/02-0125 RED BLOOD CELL MEMBRANE, HEMOGLOBIN, NITRIC OXIDE (NO), BLOOD VESSEL DILATION, S-NITROSOTHIOL (SNO), OXYGEN TRANSPORT

01/02-0528 RED BLOOD CELLS, BLOOD DISORDERS, BONE MARROW, MYELODYSPLASTIC SYNDROME (MDS), WHITE BLOOD CELLS, PLATELETS, PRELEUKEMIA

01/02-2329 RED BLOOD CELLS, MALARIA PARASITE, ANTIMALARIAL VACCINE, MEMBRANE TRANSPORT, CYTOTOXIC DRUGS, INTRACELLULAR PARASITES

01/02-2621 RED-CELL APLASIA, ANTI-ERYTHROPOIETIN, ANTIBODIES, ERYTHROPOIETIN, EPOETIN, RENAL FAILURE, ANEMIA

01/02-2443 RED DEER, DEER POPULATIONS, SCOTTISH HIGHLANDS, DEER CULLING, WILDLIFE MANAGEMENT

01/02-1591 RED DESERT, ECOSYSTEM PRESERVATION, GRASSLANDS, WETLANDS, FORESTS, WILDERNESS STUDY AREA, BUREAU OF LAND MANAGEMENT (BLM), OIL AND GAS INDUSTRY, FEDERAL LAND POLICY AND MANAGEMENT ACT

01/02-0461 RED FLUORESCENT PROTEIN, GREEN FLUORESCENT PROTEIN, POLYMERASE CHAIN REACTION (PCR), GENE MUTATIONS, FLUORESCENT RESONANCE, ENERGY TRANSFER

01/02-2168 RED FOX, COTTONTAIL RABBITS, VOLES, MAMMALS, DEER, WINTER SURVIVAL

01/02-0617 RED FOX, VULPES VULPES, URBANIZATION, HABITAT MODIFICATION, FOX POPULATION INCREASE, MAMMALIAN PREDATORS

01/02-1405 RED MEAT, HEALTH, DIET, UNSATURATED FATS, HEART DISEASE, HEALTHY EATING, ESSENTIAL AMINO ACIDS, PROTEIN SOURCES, FOOD CONTAMINATION, PHYTOESTROGENS

01/02-1731 RED MEAT, UNITED STATES DEPARTMENT OF AGRICULTURE (USDA), HIGH-FAT SNACKS, SNACKING, OBESITY, CALORIC INTAKE, DIETARY CHOICES, HEALTHFUL DIET

01/02-1462 RED OCHRE, SOUTH AFRICA, BLOMBOS CAVE, BORDER CAVE, ZAMBIA, SYMBOLIC ART, IRON OXIDES, KALAHARI BUSHMEN, MONOGAMOUS RELATIONSHIPS, COOPERATIVE CHILD-REARING, MENSTRUAL CYCLES

01/02-2161 REDPOLLS, PEYTON/LEONARD, BIRD BANDING RECORDS, COMMON REDPOLLS, HOARY REDPOLLS, ALASKA

01/02-0927 RED SCORPION, DIPLOGLOSSUS MONOTROPIS, ANGUIDAE, LIZARD LIFE HISTORIES, GREAT FIRE LIZARD, CARIBBEAN CORAL SNAKE, TROPICAL RAINFORESTS

01/02-1227 RED SQUIRRELS, SCIURUS VULGARIS, HABITAT FRAGMENTATION, LANDSCAPE MANAGEMENT, GENETIC VARIABILITY, WOODLAND CORRIDORS, FOREST MANAGEMENT, CONSERVATION STRATEGIES, WILDLIFE CONSERVATION

01/02-1897 RED TIDE, DINOFLAGELLATES, WATER POLLUTION, ALGAL BLOOMS, PFIESTERIA PISCICIDA, BIOTOXINS

01/02-0632 RED TIDE CONTROL, GREEN ALGAE, NANNOCHLORIS EUCARYOTUM, DINOFLAGELLATES, GYMNODINIUM BREVE, ALLELOPATHY, APONIN FRACTIONS, CYTOLYSIS

01/02-1446 RED WINE, LOW-DENSITY LIPOPROTEIN (LDL), HIGH-DENSITY LIPOPROTEIN (HDL), CARDIOVASCULAR DISEASE MODULATORS, TEA, POLYPHENOLS

01/02-0198 RED WINE ANTIBACTERIAL ACTIVITY, GASTRIC ULCERS, ANTIBIOTIC ACTIVITY OF WINES, RESVERATROL, HELICOBACTER PYLORI

01/02-1526 RED-WINGED BLACKBIRDS, BLACKBIRDS, SUNFLOWER CROPS, BAITING BIRDS, BIRDS, UNITED STATES DEPARTMENT OF AGRICULTURE (USDA) ANIMAL AND PLANT HEALTH INSPECTION SERVICE (APHIS), CROP DAMAGE

01/02-2173 REDWOOD TREES, OAK BLIGHT, SUDDEN OAK DEATH (SOD), PHYTOPHTORA RAMORUM, TREE PATHOGENS, RHODODENDRON DISEASE, BLIGHTS, CALIFORNIA OAK BLIGHT

01/02-2506 REED OVERGROWTH, LAND-WATER TRANSITION ZONES, MACROPHYTE PLANTS, ECOTONE, LAKE HYDROLOGY, WATER PLANTS, ECOSYSTEMS

01/02-2564 REEF BUILDERS, CRETACEOUS CLIMATE, FOSSILS, MOLLUSKS, RUDISTS, MARINE INVERTEBRATES, BIVALVE EVOLUTION, CLIMATE CHANGES

01/02-0412 REEF-BUILDING WORMS, EUNICID WORMS, CORAL REEFS, MARINE BIOLOGY, ANIMAL BEHAVIOR, TROPICAL MARINE COMMUNITIES

01/02-0635 REEF CORALS, POLYP TENTACLE EXPANSION, POLYP EXPANSION, ZOOPLANKTON BEHAVIOR, CORAL POLYP RESPONSES, ENVIRONMENTAL STIMULI

01/02-0689 REEF FISH POPULATION DYNAMICS, FISH DISPERSAL STRATEGIES, LARVAL BEHAVIOR

01/02-1927 REEFLESS CORAL COMMUNITIES, CALCIFICATION, CORAL REEF THREATS, GLOBAL WARMING, CARBON DIOXIDE BUILD-UP, ENVIRONMENTAL DEGRADATION

01/02-0665 REEFS, CHANNEL ISLANDS, ANENOMES, KELP FORESTS, SANDY PLAINS, BLUE WATER ZONES, UPWELLINGS, CURRENTS, PHYTOPLANKTON

01/02-2183 REEFS, BIOGENIC REEFS, SERPULID WORMS, BLUE MUSSELS, HONEYCOMB WORMS, MAERL SEAWEED, UNITED KINGDOM UNDERWATER REEFS, MARINE HABITATS

01/02-0376 REEF SYSTEMS, AQUATIC ECOSYSTEM, BIODIVERSITY, ECOSYSTEM, FISHES, CORALS, TAXONOMIC COMPOSITION, GLOBAL WARMING, TERRESTRIAL ECOSYSTEM

01/02-0202 RE-EPITHELIALIZATION, KERATINOCYTES, SCAR TISSUES, HYPERTROPHIC SCARS, KELOIDS, WOUND HEALING, PROLIFERATIVE SPECIFIC KERATINS, DIFFERENTIATION SPECIFIC KERATINS, ABNORMAL SCAR FORMATION, KERATIN POLYPEPTIDES

01/02-0233 REFINED GRAINS, FOOD GUIDE PYRAMID, HEALTHY EATING, WHOLE GRAINS, DIET AND NUTRITION

Keyword Index

01/02-1810 REFINERIES, PETROLEUM REFINING, FOSSIL FUELS, FUEL PRODUCTION, CLEAN ENERGY, ENERGY PRODUCTION, PETROCHEMICAL INDUSTRIES, OIL INDUSTRIES, ENVIRONMENTAL ISSUES

01/02-0977 REFORESTATION, ATLANTIC FOREST, CARBON SEQUESTRATION, NATURE CONSERVANCY, FOREST WILDLIFE, RAINFORESTS, THREATENED ECOSYSTEMS

01/02-0914 REFORESTATION, JANZEN/DANIEL, ENVIRONMENTALISM, GUANACASTE CONSERVATION AREA, DEFORESTATION

01/02-0544 REFRACTIVE ERROR, PRESBYOPIA, MYOPIA, BLURRED VISION, CATARACTS, AGE-RELATED MACULAR DEGENERATION, PRESCRIPTION LENSES, RETINA, ACCOMMODATION, DIABETIC RETINOPATHY

01/02-1128 REFRACTORY DISEASES, COLORECTAL CANCER, CANCER/COLORECTAL, CARBOXYLESTERAS, COMBINED DRUG THERAPIES, TOPOISOMERASE, IRINOTECAN (CPT-11), FIRST-LINE CANCER THERAPIES

01/02-0112 REFUGEES, ENVIRONMENTAL DAMAGE, WARS, WEAPONS OF MASS DESTRUCTION, INTERNATIONAL ENVIRONMENT LAW

01/02-0685 REFUGIA, STREAM ECOSYSTEMS, PATCHINESS, PULSE, PRESS, RESISTANCE OF BIOTA, STREAM BIOTA, DISTURBANCE RESPONSE, ECOLOGICAL DISTURBANCES, BIOTIC DIVERSITY

01/02-1034 REGENERATED HEART TISSUE, MYOCARDIAL INFARCTION, HEART TISSUE REGENERATION, STEM CELL REGENERATION, CARDIOVASCULAR DISEASE TREATMENT, BONE MARROW CELL TRANSPLANTS

01/02-2282 REGENERATING TISSUE, TRANSPLANTS, SKIN GRAFTING, AUTOGRAFTING, SYNTHETIC ORGAN REPLACEMENT, GROWTH FACTORS, TISSUE ENGINEERING

01/02-1590 REGENERATION, TEMPORAL VEGETATION, RECOLONIZATION, SOIL DISTURBANCES, TALLGRASS PRAIRIE, POCKET-GOPHER MOUNDS, VEGETATIVE REGROWTH

01/02-0448 REGENERATIVE MEDICINE, LONGEVITY, STEM CELL RESEARCH, DEOXYRIBONUCLEIC ACID (DNA), GENE IDENTIFICATION, TISSUE REGENERATION, CELL-TO-CELL SIGNALING SYSTEM

01/02-0877 REGENERATIVE MEDICINE, EMBRYONIC STEM CELLS, ADULT STEM CELLS, PARKINSON'S DISEASE, DIABETES, STEM CELL RESEARCH

01/02-2205 REGIONAL GENETIC DIVERSITY, SUB-SAHARAN AFRICA, PHENOTYPIC VARIANCE, GENETIC DIVERSITY, POPULATION SUBSTRUCTURE

01/02-1463 REGULAR EQUIVALENCE, ECOSYSTEMS, COHESION, SOCIAL NETWORK ANALYSIS, MAGE SOFTWARE

01/02-1449 REGULAR EXERCISE, ELDERLY, WALKING, ACTIVE LIFESTYLE CHANGES, LOWERING CARDIOVASCULAR DISEASE RISK

01/02-0692 REGULATION OF DYNAMIC SYSTEMS, ECOSYSTEM-BASED APPROACH, RESOURCE MOVEMENTS, ECOLOGICAL MANAGEMENT PLANS, URBAN LIFE

01/02-2518 REGULATION OF TRANSCRIPTION, GENE TRANSCRIPTION, EXTRACELLULAR SIGNALING, TRANSCRIPTION FACTORS, DEVELOPMENTAL GENETICS, ENHANCEOSOME, CONTROL OF GENE EXPRESSION

01/02-0602 REGULATIONS, BIOTECHNOLOGY, TRANSGENIC ANIMALS, ATLANTIC SALMON, FOOD AND DRUG ADMINISTRATION (FDA), GENETICALLY MODIFIED FOODS, DRUG PRODUCTION, ANIMAL ENHANCEMENTS

01/02-1793 REGULATIONS, STANDARDS, GLOBAL APPROACH, ENVIRONMENTAL MANAGEMENT, POLLUTION PREVENTION, BEYOND COMPLIANCE STANDARDS, SUSTAINABILITY

01/02-1994 REGULATORY PATHWAYS, MICRORNA (MIRNA), SMALL TEMPORAL RNA (STRNA), SMALL INTERFERING RNA (SIRNA), GENE REGULATION, RIBONUCLEIC ACID (RNA), CAENORHABDITIS ELEGANS

01/02-0431 REGULONS, GENE REGULATION, REVERSE GENETICS, OPERONS, CARBOHYDRATE METABOLISM, ENZYME ACTIVITY, GLYCEROL UTILIZATION, ESCHERICHIA COLI

01/02-1562 REHABILITATION, WILDLIFE REFUGES, BIRD SANCTUARIES, POLLUTION, ANIMAL RESCUE ORGANIZATIONS, HABITAT DESTRUCTION, INJURED WILDLIFE

01/02-2086 REHABILITATION THERAPY, STROKE REHABILITATION, NOREPINEPHRINE, LEVODOPA, AMPHETAMINES

01/02-1052 REINITIATION OF DNA REPLICATION, REPLICATION ORIGIN, SACCHAROMYCES CEREVISIAE, DEOXYRIBONUCLEIC ACID (DNA) REPLICATION PREVENTION, CYCLIN-DEPENDENT KINASE (CDK), CELL CYCLE, GENETIC REPLICATION

01/02-0016 REINTRODUCED PREDATORS, ANIMAL INSTINCTS, PREDATION, WILDLIFE CONSERVATION, PLEISTOCENE EXTINCTIONS, HUNTING PRESSURE, MOOSE

01/02-0351 REINTRODUCTION PROJECTS, ORANGUTAN CONSERVATION, CAPTIVE ORANGUTANS, PRIMATE MANAGEMENT, POPULATION DECLINES, ENDANGERED PRIMATES, CONSERVATION INITIATIVES

01/02-1784 RELATIVE PITCH, TRITONE PARADOX, PERFECT PITCH, GENETIC INHERITANCE, TONAL LANGUAGES, VIETNAMESE, MANDARIN, ENGLISH, GEOGRAPHIC DIFFERENCES, LEARNED ABILITY

01/02-2575 RELATIVE RISKS, PROSPECTIVE COHORT STUDIES, AMBIDIRECTIONAL COHORT STUDIES, RETROSPECTIVE COHORT STUDIES, INCIDENCE RATES, COHORT STUDIES, CONFIDENCE INTERVALS, SELECTION BIAS

01/02-2428 RELAXATION CONTROL, AURICULAR ACUPUNCTURE, NEEDLE INSERTION, COCAINE ADDICTION, ADDICTION TREATMENTS

01/02-0182 RELAXATION TECHNIQUES, SOCIAL PHOBIAS, COGNITIVE BEHAVIORAL THERAPY (CBT), COGNITIVE RESTRUCTURING, SOCIAL ANXIETY DISORDER (SAD), ANXIETY

01/02-2381 RELAXATION THERAPY, COGNITIVE BEHAVIORAL THERAPY, CHRONIC FATIGUE SYNDROME

01/02-0744 RELAY SIGNALING, SECRETED MORPHOGENS, ENDOGENOUS MESODERM INDUCERS, NODAL SIGNALING, TRANSFORMING GROWTH FACTORS, TISSUE PATTERNING, SIGNALING PATHWAYS

01/02-0891 RELIGIOUS EXPERIENCES, NEAR-DEATH INCIDENTS, MENTAL DISORDERS, SUPERNATURAL, SPIRITUAL FORCES, HALLUCINATIONS, SCHIZOPHRENIA, ZEN ENLIGHTENMENT, SHAMANS, MYSTICAL ENLIGHTENMENT

01/02-0881 RELIGIOUS EXPERIENCES, BRAIN IMAGING MEDITATION, TIBETAN BUDDHIST MEDITATORS, MYSTICAL EXPERIENCES

01/02-2272 REMEDIATION, PHYTOREMEDIATION, NITROREDUCTASE ENZYME, ENVIRONMENTAL POLLUTANTS, TRANSGENIC TOBACCO PLANTS, BACTERIAL ENZYME, 2,4,6-TRINITROTOLUENE (TNT)

01/02-0898 REMOTE HEALTH MONITORING, CELL PHONE SIGNALS, DOPPLER RADAR, MOBILE PHONES, VITAL SIGN MONITORING

01/02-0886 REMOTE PLANETARY EXPLORATION, MICROSCOPIC EAR, MICROPHONES, COCHLEA, STEREOCILIA, CARBON NANOTUBES, JET PROPULSION LABORATORY, INJECTABLE MICROPHONES, CARBON ATOMS, LASER LIGHT PATTERNS

01/02-1933 REMOTE SENSING ENVIRONMENTAL STUDIES, FOREST FIRES, CLIMATE CHANGE, CARBON FLUX, BOREAL FOREST ECOSYSTEMS, FOREST PRODUCTIVITY, FOREST SOILS, FLUX TOWERS

01/02-2731 REMOTE SENSING IN ECOLOGY, LIGHT DETECTION AND RANGING (LIDAR), VEGETATION STRUCTURE MEASUREMENT, LASER ALTIMETRY, BIOMASS MEASUREMENT, TOPOGRAPHICAL MAPPING

01/02-0964 REMOTE SENSING TECHNIQUES, LEAF STRUCTURE CHARACTERISTICS, NEAR INFRARED (NIR) REFLECTANCE, OPTICAL PROPERTIES OF LEAVES

01/02-2595 REMYELINATION, NEUROLOGICAL DISORDERS, MYELIN, BRAIN DISORDERS, MULTIPLE SCLEROSIS, OLIGODENDROCYTES, CHRONIC LESIONS, PREMYELINATING CELLS

01/02-1107 RENAL BIOPSY, ASSOCIATED NEPHROPATHY VIRAL KIDNEY DAMAGE, HUMAN IMMUNODEFICIENCY VIRUS (HIV) INFECTION, IN SITU RIBONUCLEIC ACID (RNA) HYBRIDIZATION, ANTIRETROVIRAL THERAPY, ANTI-HIV DRUGS

01/02-1133 RENAL CELL CANCER, NATIONAL INSTITUTE OF HEALTH (NIH), NATIONAL CANCER INSTITUTE (NCI), SPONTANEOUS REMISSION, METASTATIC CANCERS, IMMUNE SYSTEM, T LYMPHOCYTES, MALIGNANT MELANOMA, ROSENBERG/STEVEN A., INTERLEUKIN-2, LYMPHOKINE-ACTIVATED KILLER CELL (LAK)

01/02-1693 RENAL CELL CARCINOMA, ADOPTIVE T-CELL THERAPTES, INTERFERON (IFN) GAMMA, TUMOR INFILTRATING LYMPHOCYTE (TIL), ADOPTIVE TRANSFER

01/02-2570 RENAL CRISIS, AUTOIMMUNE RESPONSE, AMERICAN RHEUMATOLOGY ASSOCIATION, SCLERODERMA, GASTROINTESTINAL REFLUX DISEASE, REYNAUD'S PHENOMENON, ALVEOLITIS, PULMONARY HYPERTENSION

01/02-1719 RENAL DISEASE, DIALYSIS, KIDNEY DYSFUNCTION, UNITED STATES NATIONAL KIDNEY FOUNDATION DIALYSIS OUTCOMES QUALITY INITIATIVE

01/02-0217 RENAL FAILURE, NOCTURNAL HEMODIALYSIS, CONVENTIONAL HEMODIALYSIS, SLEEP APNEA, HEMODIALYSIS, KIDNEY DISEASE, DIALYSIS

01/02-2621 RENAL FAILURE, ANTI-ERYTHROPOIETIN, ANTIBODIES, ERYTHROPOIETIN, EPOETIN, RED-CELL APLASIA, ANEMIA

01/02-1105 RENAL FAILURE, END-STAGE RENAL DISEASE (ESRD), DIABETIC NEPHROPATHY, ANGIOTENSIN-CONVERTING ENZYME (ACE) INHIBITORS, ANGIOTENSIN RECEPTOR BLOCKER (ARB), DIABETES MELLITUS, HYPERTENSION, GLYCEMIA, RENIN-ANGIOTENSIN SYSTEM (RAS)

01/02-2325 RENAL FAILURE, HYPERGLYCEMIA DAMAGE, BLINDNESS, DIABETIC COMPLICATIONS, NERVE DAMAGE, ATHEROSCLEROSIS, POLYOL PATHWAY FLUX, ADVANCED GLYCATION END-PRODUCT (AGE) FORMATION, ACTIVATION OF PROTEIN KINASE C (PKC) ISOFORMS, HEXOSAMINE PATHWAY FLUX

01/02-2337 RENAL FUNCTION, CONGESTIVE HEART FAILURE, HEART FAILURE, SODIUM INTAKE, ALDOSTERONE, FLUID RETENTION

01/02-0372 RENAL GLOMERULI, WATER POLLUTION, POLYCHLORINATED BIPHENYL (PCB) COMPOUNDS, HISTOPATHOLOGY, PARASITE-HOST INTERACTION, INDUSTRIAL POLLUTION, FISH CONTAMINATION

01/02-2013 RENAL INSUFFICIENCY, GUIDED MEDICATION CHOICES, COMPUTER-BASED DECISION-SUPPORT SYSTEM, HOSPITAL PRESCRIPTION ORDERING, DRUG PRESCRIPTIONS

01/02-1140 RENAL TRANSPLANTS, DIALYSIS, LIVING DONORS, KIDNEY ALLOGRAFTS, PREEMPTIVE TRANSPLANTATION

01/02-0023 RENESTING POTENTIAL, BIRD BEHAVIOR, NEST DEFENSE, ANIMAL SURVIVAL, PREDATION, PARENTAL INVESTMENT THEORY, LONG-EARED OWL, ASIO OTUS, OWL REPRODUCTION

01/02-0075 RENEWABLE ENERGY, ENERGY, BIOMASS FUEL, BIOFUELS, CORN (ZEA MAYS), GREEN FUEL, ALTERNATIVE FUEL SOURCES

01/02-1176 RENEWABLE FUELS, ORGANIC WASTE, BIOMASS, WASTE MANAGEMENT, CELLULOSIC BIOMASS, ETHANOL, GASOLINE PRODUCTION

01/02-0203 RENIN-ANGIOTENSIN-ALDOSTERONE SYSTEM, HORMONE REPLACEMENT THERAPY (HRT), BRADYKININ, HYPERTENSION, POST-MENOPAUSAL WOMEN, ANGIOTENSIN-CONVERTING ENZYME (ACE) INHIBITORS, CONJUGATED EQUINE ESTROGEN, MEDROXYPROGESTERONE, ANGIOTENSIN (ANG), VASCULAR ENDOTHELIAL GROWTH FACTOR, CARDIOVASCULAR DISEASE

01/02-1105 RENIN-ANGIOTENSIN SYSTEM (RAS), END-STAGE RENAL DISEASE (ESRD), DIABETIC NEPHROPATHY, ANGIOTENSIN-CONVERTING ENZYME (ACE) INHIBITORS, ANGIOTENSIN RECEPTOR BLOCKER (ARB), DIABETES MELLITUS, HYPERTENSION, GLYCEMIA, RENAL FAILURE

01/02-2568 RENIN-ANGIOTENSIN SYSTEM (RAS), ANGIOTENSIN CONVERTING ENZYME (ACE) INHIBITORS, HEART DISEASE DRUGS, RECEPTOR BLOCKERS, BRADYKININ, CARDIOVASCULAR DISEASE

01/02-2567 RENIN-ANGIOTENSIN SYSTEM (RAS), ANGIOTENSIN CONVERTING ENZYME INHIBITOR (ACEI), RECEPTOR BLOCKERS, HYPERTENSION, CARDIOVASCULAR DISEASE, BLOOD PRESSURE, TARGET ORGAN DISEASE, DRUG SIDE EFFECTS, ANTIHYPERTENSIVE DRUGS

01/02-2566 RENIN-ANGIOTENSIN SYSTEM (RAS), PLASMINOGEN ACTIVATOR INHIBITOR (PAI-I), FIBRINOLYSIS, ISCHEMIC CARDIOVASCULAR EVENTS, ANGIOTENSIN-CONVERTING ENZYME (ACE) INHIBITORS, RECEPTOR BLOCKERS, FIBRINOLYTIC BALANCE, HEART DISEASE

01/02-0257 REPERFUSION THERAPY, TEACHING HOSPITALS, MEDICAL EDUCATION, CARDIOVASCULAR DISEASE, HEART ATTACK TREATMENTS, PATIENT CARE, ANGIOTENSIN-CONVERTING ENZYME (ACE) INHIBITORS

01/02-1414 REPETITIVE STRAIN INJURIES, WORK-RELATED INJURIES, UPPER EXTREMITY DISORDERS, MUSCULOSKELETAL DISORDER (MSD), CUMULATIVE TRAUMA DISORDERS, OVERUSE SYNDROMES

01/02-2067 REPETITIVE TRANSCRANIAL MAGNETIC STIMULATION, POST-TRAUMATIC STRESS DISORDER, MENTAL ILLNESS, MAJOR DEPRESSION, ALZHEIMER'S DISEASE

01/02-2620 REPLACEMENT RANDOMIZATION, MEDICAL RESEARCH, BIAS, SIMPLE RANDOMIZATION, RESTRICTED RANDOMIZATION, BLOCKING, URN DESIGN, BIAS-COIN DESIGN, RANDOMIZED CONTROLLED TRIALS, STRATIFIED RANDOMIZATION

01/02-0196 REPLICATION-DEFECTIVE VACCINES, ANTIBODY-ELICITING VACCINES, HUMAN IMMUNODEFICIENCY VIRUS (HIV) VACCINE, CYTOTOXIC T LYMPHOCYTE (CTL)-ELICITING VACCINE, VACCINE DEVELOPMENT

01/02-1052 REPLICATION ORIGIN, CYCLIN-DEPENDENT KINASE (CDK), SACCHAROMYCES CEREVISIAE, DEOXYRIBONUCLEIC ACID (DNA) REPLICATION PREVENTION, REINITIATION OF DNA REPLICATION, CELL CYCLE, GENETIC REPLICATION

01/02-1985 REPLICATION ORIGIN SEQUENCES, EUKARYOTIC CELLS, CELL REPLICATION, DEOXYRIBONUCLEIC ACID (DNA) REPLICATION

01/02-1372 REPORTER GENES, HIGH THROUGHPUT SCREENING, TOXICITY TESTING, DRUG DISCOVERY, CELLULAR METABOLISM, CLONOGENIC ASSAYS, CELLULAR ASSAYS

01/02-1055 REPORTER PROTEINS, PROTEIN-TARGETING SYSTEM, FOOD FERMENTATION STARTERS, LACTOCOCCUS LACTIS, CELL WALL ANCHORING, GENE EXPRESSION, BACTERIAL MODELS, PROBIOTIC (BIOACTIVE) MOLECULE, GRAM-POSITIVE LACTIC ACID BACTERIA

01/02-1815 REPORTING SCIENCE ISSUES, JOURNALISM, SCIENCE WRITING, NEWS WRITING, SCIENCE COMMUNICATORS

01/02-1704 REPRESENTATIONAL DIFFERENTIAL ANALYSIS (RDA), HUMAN HERPESVIRUS (HHV), MULTIPLE SCLEROSIS (MS), KAPOSI SARCOMA (KS), POLYMERASE CHAIN REACTION (PCR), HELICOBACTER PYLORI, NEUROINVASION, HERPESVIRUSES

01/02-0587 REPRESSION, UNWANTED MEMORIES, MEMORY SUPPRESSION, SUPPRESSION, GO NO-GO PARADIGM, NEUROBIOLOGY, COGNITION STUDIES, HUMAN BEHAVIOR, TRAUMA

01/02-0611 REPRODUCTION, LEMMINGS, POPULATION FLUCTUATIONS, BREEDING SUCCESS, MAMMAL BEHAVIOR

Keyword Index

01/02-0172 REPRODUCTION, SEXUAL REPRODUCTION, INCLUSIVE FITNESS THEORY, ANIMAL BEHAVIOR, HAMILTON/WILLIAM D., GROUP BEHAVIOR, EVOLUTIONARY THEORIES

01/02-0019 REPRODUCTION, MYXOMYCETES, PLASMODIUM STAGE, ALL TAXA BIODIVERSITY INVENTORY, GREAT SMOKY MOUNTAINS NATIONAL PARK, SPORES, ACELLULAR SLIME MOLDS, CELLULAR SLIME MOLDS, PROTOCTISTA, SLIME MOLDS

01/02-1914 REPRODUCTION, MALE PLANTS, FLOWERING PLANT HERBIVORY, PLANT FITNESS, HERBIVORY, POLLINATION, SEED POLLINATION

01/02-1852 REPRODUCTION PATTERNS, RHINOCEROS PROPAGATION, WHITE RHINOCEROS POPULATIONS, CAPTIVE BREEDING PROGRAMS, ENDANGERED SPECIES

01/02-0035 REPRODUCTION SUPPRESSION, QUEEN BEE MATING STRATEGIES, DOLICHOVESPULA SAXONICA, VESPINE WASP, POLICING, INSECT BEHAVIOR, KIN SELECTION THEORY, EGG SURVIVAL, SOCIAL INSECTS, WORKER POLICING

01/02-2545 REPRODUCTIVE ADAPTATIONS, ATRESIA, MENOPAUSE, GENETIC EVOLUTION, LONGEVITY, EVOLUTIONARY ADAPTATIONS

01/02-0948 REPRODUCTIVE BEHAVIOR, EXTRAOCULAR PHOTORECEPTORS, LIGHT-SENSITIVE CELLS, BUTTERFLY BEHAVIOR, PHOTORECEPTOR CELLS, SENSORY ORGANS, INSECT REPRODUCTION

01/02-0724 REPRODUCTIVE BEHAVIOR, BEAK SIZE, BIRD SONGS, DIVERGENT EVOLUTION, EVOLUTIONARY INFLUENCES, ENVIRONMENTAL ADAPTATIONS, DARWIN'S FINCHES

01/02-0032 REPRODUCTIVE BEHAVIOR, ELK, AMERICAN ELK, BREEDING STRATEGIES, FEMALE MATE CHOICE, MALE DOMINANCE, RUTTING

01/02-0616 REPRODUCTIVE BEHAVIOR, TROGONS, BIRD BEHAVIOR, ELEGANT TROGON, RARE BIRDS

01/02-0620 REPRODUCTIVE BEHAVIOR, CRAB BEHAVIOR, METABOLISM FACTORS, ALKALOSIS, ACIDOSIS, BREEDING MIGRATIONS, ENERGY RESERVES, CHRISTMAS ISLAND RED CRAB GECARCOIDEA NATALIS

01/02-2184 REPRODUCTIVE BEHAVIOR, MONKEY BEHAVIOR, SOCIETAL STRUCTURE, LANGURS, HANUMAN LANGURS, HAREMS

01/02-0645 REPRODUCTIVE BEHAVIOR, JUNCO HYEMALIS, TESTOSTERONE LEVELS, DARK-EYED JUNCO, IMMUNE SUPPRESSION, HORMONE VARIATION, FITNESS, POLYGYNOUS BIRDS, STEROID HORMONES

01/02-0930 REPRODUCTIVE BEHAVIOR, CROTALUS HORRIDUS, RADIO TRACKING, RATTLESNAKE LIFE HISTORIES, TIMBER RATTLESNAKES, SNAKES

01/02-0008 REPRODUCTIVE BEHAVIOR, MARSUPIALS, DIDELPHIDAE, DASYURIDAE, NORTHERN QUOLLS, SEMELPARITY

01/02-1571 REPRODUCTIVE BEHAVIOR, PHOTOPERIOD NONRESPONSIVENESS, SEASONAL BREEDING, MAMMAL REPRODUCTION, BREEDING CUES, NEUROENDOCRINE MECHANISMS, ENVIRONMENTAL INFLUENCES

01/02-0965 REPRODUCTIVE BEHAVIOR, MATE CHOICE IN GUPPIES, FEMALE CHOICE FACTORS, SEXUAL SELECTION, COLORATION IN GUPPIES, SECONDARY SEXUAL CHARACTERISTICS, FISH BEHAVIOR, GUPPIES, POECILIA RETICULATA

01/02-1249 REPRODUCTIVE BEHAVIOR, PROCYON LOTON, NOCTURNAL ANIMALS, WASHER BEAR, PREDATORS, DEN CHOICE, RACCOONS

01/02-1295 REPRODUCTIVE BEHAVIOR, RODENTS, SOCIAL ANIMALS, COLLECTIVE BEHAVIOR AMONG MAMMALS, EUSOCIAL MAMMALS, ANIMAL BEHAVIOR, VERTEBRATE BIOLOGY, MOLE-RATS, AFRICAN MOLE-RATS

01/02-2174 REPRODUCTIVE BEHAVIOR, ANIMAL BEHAVIOR, MATING PREFERENCES, PROMISCUITY, FEMALE PROMISCUITY, BATEMAN'S PRINCIPLE, SEXUAL BEHAVIOR, SPERM COSTS, EGG COSTS, LANGUR MONKEY

01/02-2500 REPRODUCTIVE BEHAVIOR, EUSOCIALITY, BREEDING SUCCESS, DOMINANCE IN SOCIAL INSECTS, QUEUING, ANIMAL BEHAVIOR, POPULATION DYNAMICS, DIRECT FITNESS, SOCIAL BEHAVIOR IN WASPS, KIN SELECTION THEORY

01/02-2512 REPRODUCTIVE BEHAVIOR, VENDACE (CISCO), EGG HATCHING, GLOBAL WARMING, SALMONID FISH, COLD WATER FISH SPECIES, SPAWNING TIMING, YEAR-CLASS STRENGTH, ANIMAL BEHAVIOR

01/02-0648 REPRODUCTIVE BEHAVIOR, BALD EAGLE LIFE HISTORY, BIRD POPULATION INCREASES

01/02-1062 REPRODUCTIVE CHARACTER DISPLACEMENT, CICADAS, SPECIATION MODELS, ALLOCHRONIC SPECIATION, MAGICICADA, INSECT LIFE CYCLES, EVOLUTIONARY MECHANISMS, ENVIRONMENTAL ADAPTATIONS

01/02-0043 REPRODUCTIVE CHOICE, FEMALE SPERM SELECTION, INBREEDING PREVENTION, BREEDING BEHAVIOR, BIRD REPRODUCTION

01/02-1156 REPRODUCTIVE CYCLE, PREGNANCY, BONE MINERAL LEVELS, LACTATION, BONE MODELING, FETAL MINERAL NEEDS, SKELETAL ADAPTATIONS

01/02-0926 REPRODUCTIVE DORMANCY, DROSOPHILA MELANOGASTER, FRUIT FLIES, SENESCENCE REGULATION, DORMANCY, JUVENILE HORMONE, AGING FACTORS

01/02-2003 REPRODUCTIVE EVOLUTION, EVOLUTIONARY THEORIES, GAMETE DIMORPHISM, OOCYTE SIZE EVOLUTION, SPERM SIZE EVOLUTION, SEXUAL EVOLUTION OF REPRODUCTION

01/02-1552 REPRODUCTIVE FUNCTION, DAIRY COWS, BOVINE DIETS, FATTY ACIDS, MILK PRODUCTION

01/02-0902 REPRODUCTIVE HEALTHCARE SERVICES, PROGRAM OF ACTION, CONFERENCE ON POPULATION AND DEVELOPMENT, FAMILY PLANNING SERVICES, TITLE X CLINICS, OFFICE OF POPULATION AFFAIRS, DEPARTMENT OF HEALTH AND HUMAN SERVICE (DHHS), NATIONAL SURVEY OF FAMILY GROWTH (NSFG), BIRTH CONTROL, STERILIZATION, HUMAN IMMUNODEFICIENCY VIRUS (HIV)

01/02-2288 REPRODUCTIVE HORMONES, ESTROGEN TO ACTIVIN RATIOS, BABOONS, HERITABILITY OF ESTROGEN, ENDOCRINE SYSTEM, ACTIVIN, HORMONE HERITABILITY

01/02-1808 REPRODUCTIVE ISOLATION, SPECIATION THEORIES, EVOLUTIONARY BIOLOGY, POSTZYGOTIC ISOLATION, PARAPATRIC SPECIATION, SYMPATRIC SPECIATION, ALLOPATRIC SPECIATION, EVOLUTION

01/02-1596 REPRODUCTIVE ISOLATION, SPECIATION, ADAPTATION, EVOLUTION, DIVERGENT NATURAL SELECTION, NATURAL SELECTION, ORIGIN OF SPECIES, ECOLOGICAL SPECIATION

01/02-1588 REPRODUCTIVE ISOLATION, PASTURES, CONTINUOUS FORESTS, TREES, LANDSCAPE FRAGMENTATION, ENTEROLOBIUM CYCLOCARPUM, SEEDLINGS, POLLEN DEPOSITION

01/02-1846 REPRODUCTIVE MIMICRY, THAMNOPHIS SIRTALIS PARIETALIS, GARTER SNAKES, FEMALE PHEROMONES

01/02-2144 REPRODUCTIVE MODES, ASEXUAL REPRODUCTION, SEXUAL REPRODUCTION, APHIDS, PARTHENOGENESIS, BENEFITS VERSUS COSTS OF SEX, EVOLUTION OF SEX

01/02-0333 REPRODUCTIVE PATTERNS, PIED FLYCATCHERS, HETEROSPECIFIC MATING, HYBRIDIZATION, ADAPTIVE MATE CHOICES, BIRD MATING BEHAVIORS, COLLARED FLYCATCHERS

01/02-1243 REPRODUCTIVE PATTERNS, CONSERVATION BIOLOGISTS, ASSISTED REPRODUCTION, MATING BEHAVIORS, CAPTIVE BREEDING PROGRAMS, SUMATRAN RHINOS, CENTER FOR RESEARCH OF ENDANGERED WILDLIFE (CREW), INDUCED OVULATORS, WILDLIFE CONSERVATION, ENDANGERED MAMMALS

01/02-0354 REPRODUCTIVE STATUS, PAPIO CYNOCEPHALUS ANUBIS, SEXUAL SELECTION, FEMALE ADVERTISEMENT, MATE CHOICE, PRIMATE MATING SYSTEMS, OLIVE BABOON, BABOON BEHAVIOR

01/02-2445 REPRODUCTIVE SUCCESS, BIRD BEHAVIOR, LIFETIME FITNESS, DIVORCE AMONG BIRDS, MATE CHOICE, ADAPTIVE BEHAVIOR

01/02-2154 REPRODUCTIVE SUCCESS, PASSERINE BIRDS, NATURAL SELECTION, SEX MANIPULATION, HOUSE FINCH, BIRD REPRODUCTIVE STRATEGIES, HATCHING ORDER, TARSUS SIZE, GROWTH RATES

01/02-0655 REPRODUCTIVE SUCCESS, FLOWERING PLANTS, LIFE CYCLES, HABITAT AVAILABILITY, BIENNIAL PLANTS

01/02-1560 REPRODUCTIVE SUCCESS, TERRITORIAL QUALITY, BLUE TIT, PASSERINE BIRDS, BIRD BEHAVIOR, PARENTAL QUALITY, PARUS CAERULEUS, BREEDING SUCCESS

01/02-1004 REPRODUCTIVE SUCCESS AND PEAK FOOD AVAILABILITY, ORNITHOLOGY, CLIMATE CHANGE, BLUE TITS, FOOD SUPPLY TIMING ON BREEDING SUCCESS, BIRD BREEDING PATTERNS, CORSICA, FRANCE, GLOBAL WARMING, BREEDING OF BIRDS AND CLIMATE CHANGE

01/02-0962 REPRODUCTIVE SYSTEMS, OCEANIC ISLAND FLORA, ENDEMIC SPECIES, PLANT EVOLUTION, JUAN FERNANDEZ ARCHIPELAGO, POLLINATION TYPES, ISLAND HABITATS, FLOWERING PLANTS

01/02-0721 REPRODUCTIVE TACTICS, ANT REPRODUCTION, SOCIAL PARASITISM, INSECT SOCIAL STRUCTURE

01/02-1018 REPROGRAMMING DNA METHYLATION, GERM CELLS, EMBRYONIC PREIMPLANTATION, CLONING MAMMALS, CELL DIFFERENTIATION, DEOXYRIBONUCLEIC ACID (DNA) METHYLATION, SOMATIC NUCLEI, EPIGENETIC MODIFICATIONS, GENE IMPRINTING

01/02-0033 REPTILE BEHAVIOR, MUSCLE PHYSIOLOGY, SNAKE FEEDING MECHANICS, LOCOMOTION IN SNAKES

01/02-0361 REPTILE BEHAVIOR, SNAKE CANTILEVER ABILITIES, MORPHOLOGICAL ADAPTATIONS, REPTILE MOVEMENT TECHNIQUES

01/02-0174 REPTILE EVOLUTION, MESOZOIC, PTEROSAURS, FOSSIL RECORD, PALEONTOLOGISTS, FLYING REPTILES, CRETACEOUS, EXTINCTIONS, QUETZALCOATLUS NORTHROPI

01/02-0167 REPTILE EVOLUTION, LONGISQUAMA INSIGNIS, AVIAN EVOLUTION, DORSAL APPENDAGES, FOSSILS, FEATHERLIKE STRUCTURES, EVOLUTIONARY RELATIONSHIPS

01/02-0361 REPTILE MOVEMENT TECHNIQUES, REPTILE BEHAVIOR, MORPHOLOGICAL ADAPTATIONS, SNAKE CANTILEVER ABILITIES

01/02-0947 REPTILE PHYSIOLOGY, PAINTED TURTLES, HIBERNATION STRATEGIES, TURTLE HATCHLINGS, FRESHWATER TURTLES, OVERWINTERING, COLD-TOLERANCE

01/02-0358 REPTILE POPULATIONS, EVERGLADES NATIONAL PARK, WILDLIFE CONSERVATION, ENDANGERED SPECIES, CROCODILE LIFE HISTORY, AMERICAN CROCODILE

01/02-0967 REPTILE REPRODUCTION, ALLIGATOR MISSISSIPPIENSIS, AMERICAN ALLIGATOR, CROCODILIANS, SEX CHROMOSOMES, TEMPERATURE-DEPENDENT SEX DETERMINATION, DINOSAUR EXTINCTIONS, SURVIVAL STRATEGIES

01/02-1534 REPTILES, MAMMALS, BIRDS, EXTINCTIONS, AUSTRALIA, NEW ZEALAND, GREAT SHORT-TAILED BAT, PIG-FOOTED BANDICOOT, KAWEKAWEAU, SLENDER BUSH WREN, BROAD-FACED POTOROO

01/02-0933 REPTILES, MADAGASCAR, LIZARDS, LEAFTAIL GECKO, TWIG MIMIC SNAKE, RADIATED TORTOISE, PANTHER CHAMELEON, CAMOUFLAGE, NATURAL SELECTION, GECKOS, UROPLATUS

01/02-0660 REPTILES, MAMMALS, VERTEBRATES, AMPHIBIANS, FISH, BIRDS, NOTOCHORD, CHORDATES, ANIMAL EVOLUTION

01/02-2166 REPTILES, GECKOS, CARIBBEAN ISLANDS, DOMINICAN REPUBLIC, JARAGUA SPAERO, DWARF GECKO, SMALLEST REPTILE

01/02-0712 REPTILES, PTEROSAURS, BIRD FOSSILS, DINOSAURS, FEATHERS, WINGS, FLIGHT EVOLUTION

01/02-1063 RESCUE EFFECTS, POPULATION DYNAMICS, GENETIC RESCUE HYPOTHESIS, METAPOPULATION STRUCTURE, DISTRIBUTION VARIATIONS, INBREEDING DEPRESSION, IMMIGRANT EFFECTS, SILENE ALBA, DROSOPHILA MELANOGASTER

01/02-1459 RESCUE WORKERS, NEW YORK CITY DEPARTMENT OF HEALTH, EMERGENCY RESPONSE PROTOCOL, WORLD TRADE CENTER, ENVIRONMENTAL CONDITIONS, AMERICAN RED CROSS, TERRORIST ATTACK

01/02-1509 RESEARCH, ACADEMIC MEDICAL COMMUNITY, HEALTHCARE, NONCLINICAL RESEARCH, CLINICAL RESEARCH

01/02-1470 RESEARCH BUOYS, BUOYS, OCEANOGRAPHY, OCEANOGRAPHIC SHIPS, NAVY OCEANOGRAPHIC METEOROLOGICAL AUTOMATIC DEVICE (NOMAD), NAVIGATIONAL AIDS

01/02-1210 RESEARCH INDUSTRY REGULATIONS, CLINICAL RESEARCH TRIALS, FOOD AND DRUG ADMINISTRATION (FDA), PATIENT SAFETY MONITORING, INVESTIGATIONAL REVIEW BOARDS (TRB), INFORMED PATIENT CONSENT, SAFETY MONITORING, PHARMACEUTICAL INDUSTRY

01/02-2426 RESEARCH PROTOCOLS, TWO-DIMENSIONAL 2-D GEL ELECTROPHORESIS, MASS SPECTROMETRY, PROTEOMIC ANALYSIS

01/02-2496 RESERVATION STRATEGY, OLD-GROWTH FORESTS, ENDANGERED SPECIES ACT, MARBLED MURRELET, SPOTTED OWL, FOREST MANAGEMENT STRATEGIES, RIPARIAN ZONES, TIMBER FOREST ECONOMY, HABITAT CONSERVATION, PROACTIVE FOREST MANAGEMENT, WESTERN FORESTS

01/02-1916 RESERVOIRS, JET STREAMS, ATLANTIC OCEAN, WATER RESTRICTIONS, RAINFALL, DROUGHT WARNING, SALT LINE, SEA-SURFACE TEMPERATURES

01/02-2725 RESIDUAL SENSORIMOTOR SYSTEM, PARAPLEGICS, BIONICS, PROSTHESES, ARTIFICIAL LIMBS, BIOMIMETRICS

01/02-0935 RESINS, COPAL DEPOSITS, MALAGITE, MADAGASCAR, ANDRAKADRAKA TREE, FOSSIL RECORD, AMBER, INVERTEBRATES, FOSSILS

01/02-0589 RESINS, PERFUMES, FRAGRANCES, MADAGASCAR, RAINFORESTS, QUEST INTERNATIONAL, WATERFALLS, MONTAGNE D'AMBRE WATERFALLS

01/02-0685 RESISTANCE OF BIOTA, STREAM ECOSYSTEMS, PATCHINESS, PULSE, PRESS, ECOLOGICAL DISTURBANCES, STREAM BIOTA, DISTURBANCE RESPONSE, REFUGIA, BIOTIC DIVERSITY

01/02-0321 RESISTANCE (R) GENES, HYPERSENSITIVITY RESPONSE, SYSTEMIC ACQUIRED RESISTANCE, AVIRULENT PATHOGENS, PLANT RESISTANCE, APOPTOSIS, SYSTEMIC SIGNAL INDUCERS, AVIRULENT GENE ACTIVITY, PLANT DEFENSE MECHANISMS

01/02-2447 RESISTANCE (R) GENES, DISEASE RESISTANCE, CHROMATIN-LEVEL INFORMATION CODING, EPIGENETIC VARIATIONS, ARABIDOPSIS THALIANA, PLANT DEFENSE PATHWAYS, GENETICALLY INDUCED CHARACTERS

01/02-1242 RESISTANCE (R) GENES, PLANT DISEASES, FUNGICIDAL SPRAYS, IMMUNITY, SYSTEMATIC ACQUIRED RESISTANCE, INDUCIBLE RESISTANCE, ARABIDOPSIS, SALICYLIC ACID, EDR1 GENE, MPK4 GENE, GENETIC MODIFICATIONS

Keyword Index

01/02-1740 RESISTANCE TRAINING, CENTRAL NERVOUS SYSTEM (CNS), SUPRASPINAL CENTERS, DESCENDING NEURAL TRACTS, SPINAL CIRCUITRY, TRAINING SPECIFICITY, MOTONEURONS, FUNCTIONAL MOVEMENT, FORCE-GENERATING CAPACITY

01/02-2060 RESISTANCE TRAINING, AMERICAN HEART ASSOCIATION (AHA), AMERICAN ASSOCIATION OF CARDIOVASCULAR AND PULMONARY REHABILITATION (AACVPR), AMERICAN COLLEGE OF SPORTS MEDICINE (ACSM), OBESITY, DIABETES MELLITUS, CORONARY HEART DISEASE, OSTEOPOROSIS, NATIONAL STRENGTH AND CONDITIONING ASSOCIATION (NSCA), AMERICAN ACADEMY OF PEDIATRICS, AGING

01/02-1727 RESISTANCE TRAINING, OSTEOPOROSIS, LEAN BODY MASS (LBM), BODY FAT, MUSCULOSKELETAL FITNESS, GLUCOSE TOLERANCE, FORCE-GENERATING CAPACITY, AGING, ACTIVITIES OF DAILY LIVING (ADL), BONE FRACTURES

01/02-1166 RESISTANT BACTERIA, INFECTIOUS DISEASES, DISEASE PREVENTION, ANTIMICROBIAL AGENTS, SKIN HYGIENE

01/02-1699 RESISTANT PNEUMOCOCCAL BACTERIA, STREPTOCOCCUS PNEUMONIAE, OTITIS MEDIA, PNEUMOCOCCAL DISEASE, VACCINES FOR PNEUMOCCOCAL DISEASE, CHILDHOOD DISEASES, EAR INFECTION

01/02-2724 RESORBABLE SCAFFOLDS, PROSTHESES, BIOACTIVE MATERIALS, BIOMEDICAL MATERIALS, BIOACTIVE GLASSES, TISSUE ENGINEERING, TISSUE REGENERATION

01/02-0996 RESOURCE EXPLOITATION, ECONOMIC THEORY, CONSERVATION POLICIES, ECOLOGICAL ECONOMICS, ECOLOGICAL INFORMATION DEMANDS, SPECIES VALUATION, SERVICE VALUATION

01/02-0718 RESOURCE LIMITATION, EVOLUTIONARY TRENDS, SELECTION FORCES, LARGE BODY SIZE RISKS

01/02-0692 RESOURCE MOVEMENTS, ECOSYSTEM-BASED APPROACH, URBAN LIFE, ECOLOGICAL MANAGEMENT PLANS, REGULATION OF DYNAMIC SYSTEMS

01/02-2186 RESOURCE PARTITIONING, SPECIES COMPETITION, BIRDS, NICHE

01/02-2114 RESOURCE PLANNING, SOUTH AMERICA, CENTRAL AMERICA, LATIN AMERICA, COASTAL-MANAGEMENT STRATEGY, ECOLOGICAL PRESERVATION

01/02-1861 RESOURCE-POOR REGIONS, ECOLOGICAL FARMING SOUNDNESS, AFRICA, SOIL FERTILITY RESTORATION, AGROECOSYSTEMS, DEVELOPING COUNTRIES

01/02-1451 RESOURCES FOR SURVIVAL PARTNERS, ATHEROSCLEROTIC SYNDROME, STROKE, MYOCARDIAL INFARCTION (MI), PAD AWARENESS, PERIPHERAL ARTERIAL DISEASE (PAD), ANTI-PLATELET THERAPIES, CARDIOVASCULAR DISEASE (CVD), ANKLE-BRACHIAL INDEX (ABI)

01/02-1751 RESPIRATION, EXERCISE, KIDNEYS, WATER, FLUID INTAKE, SWEAT, URINE, DEHYDRATION, NOCTURIA

01/02-0157 RESPIRATORY AILMENTS, GENE MUTATIONS, CYSTIC FIBROSIS TRANSMEMBRANE CONDUCTANCE REGULATOR (CFTR) GENE, INHERITED DISEASES, MUCUS SECRETIONS, CHRONIC RHINOSINUSITIS (CRS)

01/02-1111 RESPIRATORY DISEASES, ASTHMA IN ATHLETES, AIR POLLUTION, HIGH-LEVEL EXERCISE, AIRWAY HYPERRESPONSIVENESS (AHR)

01/02-2245 RESPIRATORY DISEASES, T-BET TRANSCRIPTION FACTOR, T HELPER LYMPHOCYTES, CHRONIC OBSTRUCTIVE AIRWAY DISORDERS, ALLERGIC DISEASES, INFLAMMATORY REACTIONS, ASTHMA, MOUSE MODELS

01/02-1694 RESPIRATORY DISEASES, LUNG DISEASES, CHRONIC RESPIRATORY DISORDERS, PULMONARY SURGERY, LUNG-VOLUME-REDUCTION SURGERY, EMPHYSEMA, SURGERY-RELATED MORTALITY

01/02-1480 RESPIRATORY DISORDERS AND PARTICULATE MATTER, PARTICULATE MATTER, AEROSOL AIR POLLUTION, AIR POLLUTION, DOSIMETRY AND AIR POLLUTION IMPACT, PUBLIC HEALTH ISSUES, INTEGRATED EXPOSURE AND DOSE MODELING

01/02-1775 RESPIRATORY DISTRESS, INFANT PREMATURITY, PRETERM LABOR, DRUG OVERUSE, CORTICOSTEROIDS, BIRTH DEFECTS

01/02-1400 RESPIRATORY DISTRESS SYNDROME (RDS), PREMATURE INFANTS, LUNG SURFACTANT REPLACEMENT, PEPTOIDS, PULMONARY DISORDERS

01/02-1886 RESPIRATORY EXCHANGE DURING FLIGHT OF INSECTS, DROSOPHILA MELANOGASTER, FLIGHT, FRUIT FLIES, SPIRACLE REGULATION, INSECT PHYSIOLOGY, TRACHEAL SYSTEM, METABOLIC PROCESSES

01/02-1734 RESPIRATORY ILLNESS, NWGRID SOFTWARE, POLLUTION HEALTH EFFECTS, ASTHMA, UNITED STATES DEPARTMENT OF ENERGY (DOE), PACIFIC NORTHWEST NATIONAL LABORATORY (PNNL), VIRTUAL LUNG, COMPUTER MODELING, NUCLEAR MAGNETIC RESONANCE (NMR) IMAGING, BIOMOLECULAR NETWORKS INITIATIVE

01/02-0502 RESPIRATORY INFECTIONS, CRUDE MORTALITY RATE (CMR), FAMINE, MALNUTRITION, DIARRHEAL DISEASE, DEVELOPING COUNTRIES, MALARIA, MEASLES, CENTERS FOR DISEASE CONTROL AND PREVENTION (CDC), UNITED NATIONS CHILDREN'S FUND (UNICEF)

01/02-1119 RESPIRATORY INFECTIONS, MICROBIAL THERAPY, COMMON COLD, BRONCHODILATOR CHALLENGE, RHINOVIRUS

01/02-0515 RESPIRATORY PATHOGENS, PARAINFLUENZAE VIRUS, AEROSOLIZED RIBOVARIN, RESPIRATORY SYNCYTIAL VIRUS (RSV), VIRAL INFECTIONS, ANTIVIRAL IMMUNIZATIONS

01/02-1099 RESPIRATORY SYNCYTIAL VIRUS (RSV), HUMAN METAPNEUMOVIRUS (HMPV), VIRUS IDENTIFICATION, PARAMYXOVIRIDAE VIRUS FAMILY, RESPIRATORY TRACT INFECTION (RTI), CHILDHOOD VIRAL INFECTIONS

01/02-0515 RESPIRATORY SYNCYTIAL VIRUS (RSV), PARAINFLUENZAE VIRUS, AEROSOLIZED RIBOVARIN, RESPIRATORY PATHOGENS, VIRAL INFECTIONS, ANTIVIRAL IMMUNIZATIONS

01/02-1114 RESPIRATORY SYNCYTIAL VIRUS (RSV) INFECTION, VIRAL PROPHYLAXIS, RIBAVIRIN, PALIVIZUMAB, MONOCLONAL ANTIBODY THERAPY, PASSIVE IMMUNITY, POLYCLONAL ANTIBODY THERAPY, INFANT RESPIRATORY AILMENTS

01/02-1099 RESPIRATORY TRACT INFECTION (RTI), HUMAN METAPNEUMOVIRUS (HMPV), VIRUS IDENTIFICATION, RESPIRATORY SYNCYTIAL VIRUS (RSV), PARAMYXOVIRIDAE VIRUS FAMILY, CHILDHOOD VIRAL INFECTIONS

01/02-2611 RESPIRATORY TRACT INFECTION (RTI), TONSILLITIS, PHARYNGITIS, TELITHROMYCIN, PENICILLIN V, GROUP A BETA-HEMOLYTIC STREPTOCCI (GABHS), KETOLIDE

01/02-1024 RESPONSE CONTROLS, ADAPTIVE IMMUNITY, FEEDBACK LOOPS, IMMUNE SYSTEM FUNCTIONS, INFECTION-FIGHTING MECHANISMS

01/02-0866 RESTAURANT FOOD, MALL FOOD, NUTRITION FACTS, FAST-FOOD CHAINS, SATURATED FATS, FOOD COURTS, CHINESE FOOD, ITALIAN FOOD, DELICATESSEN FOOD, COFFEE

01/02-0450 RESTENOSIS, ARTERIAL TRANSFECTION, PLASMID DNA, INTRA-ARTERIAL STENT, CARDIOVASCULAR DISEASE, ANGIOPLASTY, GENE DELIVERY SYSTEMS, DEOXYRIBONUCLEIC ACID (DNA) DELIVERY

01/02-2583 RESTENOSIS, BLOCKED ARTERIES, HEART DISEASE, SIROLIMUS, ANGIOPLASTY, STENTS, CORONARY ARTERY BYPASS GRAFT, VASCULAR BRACHYTHERAPY

01/02-1000 RESTORATION ECOLOGY, FARMLANDS, AGRICULTURAL LAND, CROPLAND, LAND USE ISSUES, URBANIZATION OF FARMLAND, ENVIRONMENTAL ISSUES, PUERTO RICO

01/02-0941 RESTORATION PROJECTS, NONNATIVE SPECIES, ZEBRA MUSSELS, RIVER FAUNA, ENDANGERED SPECIES, MUSSEL POPULATION DECLINES, FRESHWATER MUSSELS

01/02-0099 RESTORED ECOSYSTEMS, LEOPOLD/ALDO, NATIVE COMMUNITIES, LAND MANAGEMENT

01/02-2620 RESTRICTED RANDOMIZATION, MEDICAL RESEARCH, BIAS, SIMPLE RANDOMIZATION, RANDOMIZED CONTROLLED TRIALS, BLOCKING, URN DESIGN, BIAS-COIN DESIGN, REPLACEMENT RANDOMIZATION, STRATIFIED RANDOMIZATION

01/02-2005 RESTRICTION FRAGMENT LENGTH POLYMORPHISM, ANCIENT HUMAN DNA AUTHENTICATION, MITOCHONDRIAL DEOXYRIBONUCLEIC ACID (MTDNA)

01/02-1327 RESTRICTION FRAGMENT LENGTH POLYMORPHISM, TAINO INDIANS, MITOCHONDRIAL DEOXYRIBONUCLEIC ACID (MTDNA), NATIVE AMERICAN ANCESTRY, HAPLOGROUPS, POPULATION EXPANSION, MIGRATION HISTORY, HUMAN ANCESTRIES, PUERTO RICAN POPULATION, GENETIC ANALYSES

01/02-1787 RESTRICTIVE STATUS, ECSTASY, PRESCRIPTION DRUG USE, AMPHETAMINES, DRUG ENFORCEMENT ADMINISTRATION (DEA), METHYLENEDIOXYMETHAMPHETAMINE, RECREATIONAL DRUG USE, THERAPEUTIC DRUG USE

01/02-2102 RESUSCITATION SURVIVAL, CARDIAC PATIENTS, NEAR-DEATH EXPERIENCE (NDE), CEREBRAL ANOXIA

01/02-0749 RESVERATROL, SEPTIC SHOCK, PLATELET ORGANELLES, THROMBIN, EXOCYTOSIS, INFLAMMATORY MEDIATORS, SECRETORY PROCESSES

01/02-0198 RESVERATROL, GASTRIC ULCERS, ANTIBIOTIC ACTIVITY OF WINES, HELICOBACTER PYLORI, RED WINE ANTIBACTERIAL ACTIVITY

01/02-0544 RETINA, PRESBYOPIA, MYOPIA, REFRACTIVE ERROR, CATARACTS, AGE-RELATED MACULAR DEGENERATION, PRESCRIPTION LENSES, BLURRED VISION, ACCOMMODATION, DIABETIC RETINOPATHY

01/02-1399 RETINA, CEREBROVASCULAR RISK, HYPERTENSION, DIABETES, OPHTHALMOSCOPY, MICROVASCULAR LESIONS, ARTERIOVENOUS NICKING, FOCAL ARTERIOLAR NARROWING, ARTERIOLE-TO-VENULE RATIO (AVR), ATHEROSCLEROSIS RISK IN COMMUNITIES (ARIC)

01/02-1746 RETINA, EYE DISEASES, VISION PROTECTION, AGE-RELATED MACULAR DEGENERATION (AMD), BLINDNESS, ALCOHOL CONSUMPTION, ASPIRIN, CATARACTS, DIETARY FACTORS, LUTEIN, SUN EXPOSURE

01/02-0292 RETINA, VISION RESEARCH, CHANGE BLINDNESS, PERCEPTION, SACCADES, PSYCHOLOGY, COHERENCE THEORY, INATTENTIONAL BLINDNESS, COGNITIVE ERROR, FALSE MEMORY

01/02-0212 RETINAL BURNING, ECLIPSE VIEWING, SOLAR ECLIPSE, PERMANENT SCOTOMA, EYE DAMAGE

01/02-1487 RETINAL-CHIP IMPLANTS, EPIRETINAL IMPLANTS, COCHLEAR IMPLANTS, TONGUE HUMAN-MACHINE, BLINDNESS, ARTIFICIAL SIGHT

01/02-2284 RETINAL-DISEASE GENES, DISEASE GENES, TYPE 2 DIABETES, GENE MAPPING

01/02-2517 RETINAL GANGLION CELLS, CIRCADIAN CLOCK, BIOLOGICAL CLOCK, SUPRACHIASMATIC NUCLEUS (SCN), MELANOPSIN, PHOTORECEPTORS

01/02-2516 RETINAL GANGLION CELLS, PHOTOSENSITIVITY, MELANOPSIN, CIRCADIAN RHYTHMS, LIGHT SENSITIVITY, VISUAL SYSTEM

01/02-2726 RETINAL IMPLANTS, SUBRETINAL IMPLANTS, EPIRETINAL IMPLANTS, BLINDNESS, VISION REPAIR

01/02-1381 RETINAL PIGMENT EPITHELIUM (RPE), MACULAR DEGENERATION, PHOTODYNAMIC THERAPY, CELL TRANSPLANTATION, DRUSEN, LIPOFUSCIN, VISION LOSS, EYE DISEASES

01/02-1318 RETINITIS PIGMENTOSA (RP), OCULAR DISORDERS, STEM CELLS, BLINDNESS, MACULAR DEGENERATION, VISION THERAPY, GENE THERAPY, SIGHT RESTORATION

01/02-0454 RETINOBLASTOMA (RB) PROTEIN, GAP 1 PHASE, MITOSIS PHASE, DEOXYRIBONUCLEIC ACID (DNA) SYNTHESIS, CYCLIN-DEPENDENT KINASE (CDK), CELL CYCLE, TRANSCRIPTION FACTOR P53, HUMAN PAPILLOMAVIRUS, HUMAN HERPESVIRUS 8 (HHV8)

01/02-0478 RETINOIC ACID, VERTEBRATE HEAD EVOLUTION, CEPHALOCORDATE AMPHIOXUS, HOX GENE REGULATION, EMBRYO DEVELOPMENT, EVOLUTIONARY PATHWAYS

01/02-0966 RETINOIDS, ENVIRONMENTAL TOXINS, LIMB DEFORMITIES, AMPHIBIAN DEFORMITIES, CHEMICAL PERTURBATIONS, MECHANICAL PERTURBATIONS, RANA SYLVATICA, WOOD FROG, TREMATODE WORMS, PARASITIC TREMATODES, FROG DEVELOPMENT

01/02-2367 RETINOL, HIP FRACTURE, POST-MENOPAUSAL WOMEN, NURSES' HEALTH STUDY, MULTIVITAMIN INTAKE, VITAMIN A, VITAMIN SUPPLEMENTS, ESTROGEN

01/02-2575 RETROSPECTIVE COHORT STUDIES, PROSPECTIVE COHORT STUDIES, AMBIDIRECTIONAL COHORT STUDIES, COHORT STUDIES, INCIDENCE RATES, RELATIVE RISKS, CONFIDENCE INTERVALS, SELECTION BIAS

01/02-2547 RETROVIRUSES, REVERSE TRANSCRIPTASE, GENE ACQUISITION, VIRAL DEOXYRIBONUCLEIC ACID (DNA), HUMAN GENOME, NONCODING DEOXYRIBONUCLEIC ACID (DNA), TRANSPOSITION, ENDOGENOUS RETROVIRUS (ERV)

01/02-1514 RETROVIRUSES, FRINGE SCIENTIFIC THEORIES, DUESBERG/PETER H., HUMAN IMMUNODEFICIENCY VIRUS (HIV), ACQUIRED IMMUNODEFICIENCY SYNDROME (AIDS), ONCOGENES, ANEUPLOIDY HYPOTHESIS, CANCER FORMATION

01/02-1129 REVASCULARIZATION, CORONARY ARTERY DISEASE, ANGIOGRAPHY, PERCUTANEOUS TRANSLUMINAL CORONARY ANGIOPLASTY (PTCA), CORONARY ARTERY BYPASS GRAFT (CABG), ANGINA, MYOCARDIAL INFARCTION, AMERICAN HEART ASSOCIATION, AMERICAN COLLEGE OF CARDIOLOGY

01/02-2578 REVASCULARIZATION, ACUTE CORONARY SYNDROME (ACS), MYOCARDIAL INFARCTION, HEPARIN, GLYCOPROTEIN IIB/IIIA INHIBITORS, THROMBATIC COMPLICATIONS, CARDIAC TROPONIN CONCENTRATIONS

01/02-1860 REVEGETATION VARIATIONS, VOLCANIC DEPOSITS, BURIED SOIL HORIZONS, MOUNT USU, JAPAN, SEED BANK PERSISTENCE

01/02-0713 REVERSE EVOLUTION, DINOSAURS, BIRD EVOLUTION, EVOLUTION OF DEVELOPMENT (EVO-DEVO), COMPARATIVE GENOMICS, ALCOHOL DEHYDROGENASE (ADH), ANCESTRAL GENES, DEOXYRIBONUCLEIC ACID (DNA)

01/02-0168 REVERSE EVOLUTION VARIATIONS, EVOLUTION, ADAPTIVE EVOLUTION, DROSOPHILA MELANOGASTER, POPULATION GENETICS

01/02-0431 REVERSE GENETICS, GENE REGULATION, CARBOHYDRATE METABOLISM, OPERONS, REGULONS, ENZYME ACTIVITY, GLYCEROL UTILIZATION, ESCHERICHIA COLI

01/02-2547 REVERSE TRANSCRIPTASE, ENDOGENOUS RETROVIRUS (ERV), GENE ACQUISITION, VIRAL DEOXYRIBONUCLEIC ACID (DNA), HUMAN GENOME, NONCODING DEOXYRIBONUCLEIC ACID (DNA), TRANSPOSITION, RETROVIRUSES

01/02-0143 REVERSE TRANSCRIPTION, VIRAL LATENCY, THYMOPOIESIS, ANTIRETROVIRAL THERAPY, HUMAN IMMUNODEFICIENCY VIRUS (HIV), T CELLS, LATENT HIV

01/02-1048 REVERSIBLE GENE EXPRESSION SYSTEM, TYROSINASE ENZYME, COAT COLOR IN MICE, INDUCIBLE GENE EXPRESSION SYSTEM, ISOPROPYL BETA-D-GALACTOSIDE (IPTG), MELANIN PIGMENT METABOLISM, LAC OPERON, LACTOSE METABOLISM, GENE EXPRESSION, ESCHERICHIA COLI

Keyword Index

01/02-1198 REVICTIMIZATION, CHILDHOOD ABUSE, SEXUAL ABUSE, ABUSE, WOMEN'S RISK OF ABUSE, DOMESTIC VIOLENCE

01/02-0533 REWARD CIRCUITS, DOPAMINE D2 RECEPTORS, OBESITY, APPETITE CONTROL, RADIOTRACER TECHNIQUES, BODY MASS INDEX (BMI), NEUROTRANSMITTERS, WEIGHT CONTROL

01/02-1370 REWARD PREDICTION, NEUROCHEMISTRY, LEARNING, DOPAMINE, ERROR PREDICTION, STIMULUS-REWARD LEARNING, BEHAVIORAL LEARNING THEORY, NEURAL LEARNING

01/02-2712 REWARD TIMING, HUMAN BEHAVIOR, DELAYED GRATIFICATION, DEFERRED REWARD, ECONOMICS, ANIMAL BEHAVIOR, SAVINGS AND REWARD THEORY

01/02-1743 REYE'S SYNDROME, ASPIRIN, CHILDHOOD ILLNESSES, ENCEPHALOPATHY, FEBRILE, MEDICINES CONTROL AGENCY, DISEASE COMPLICATIONS

01/02-2570 REYNAUD'S PHENOMENON, AUTOIMMUNE RESPONSE, AMERICAN RHEUMATOLOGY ASSOCIATION, RENAL CRISIS, GASTROINTESTINAL REFLUX DISEASE, SCLERODERMA, ALVEOLITIS, PULMONARY HYPERTENSION

01/02-0457 RHESUS MONKEYS, CYTOTOXIC T LYMPHOCYTES, HUMAN IMMUNODEFICIENCY VIRUS (HIV), VACCINE-ELICITED IMMUNE RESPONSES, DEOXYRIBONUCLEIC ACID (DNA) VACCINES, INTERLEUKIN-2 (IL-2)/IMMUNOGLOBULIN (IG) AUGMENTED VACCINES

01/02-1080 RHEUMATOID ARTHRITIS, TYPE 1 DIABETES MELLITUS, AUTOIMMUNE DISEASES, SYSTEMIC LUPUS ERYTHEMATOSUS, PSORIASIS, MULTIPLE SCLEROSIS

01/02-1713 RHEUMATOID ARTHRITIS, MULTIPLE SCLEROSIS, AUTOIMMUNITY, JUVENILE DIABETES, HORMONE TREATMENT, APOPTOSIS, PROTEOSOMES, PROLACTIN

01/02-2344 RHEUMATOID ARTHRITIS, WHEAT GLUTEN, HUMAN LEUKOCYTE ANTIGEN-DQ (HLA-DQ), CD4+T CELLS, AUTOANTIBODIES, TISSUE TRANSGLUTAMINASE, CHRONIC INFLAMMATORY DISEASE, CELIAC DISEASE, DIABETES TYPE 1, MULTIPLE SCLEROSIS, GLUTEN-FREE DIET

01/02-0810 RHEUMATOID ARTHRITIS, AUTOIMMUNE SYSTEM, T LYMPHOCYTES, SYNOVIUM, B CELLS, LYMPH CELLS, RITUXIMAB

01/02-0747 RHEUMATOID ARTHRITIS, ANIMAL MODELS, ADJUVANT ARTHRITIS, CYTOKINE INHIBITORS, DRUG DEVELOPMENT, NONSTEROIDAL ANTIINFLAMMATORY DRUG (NSAID)

01/02-0812 RHEUMATOID ARTHRITIS, CYTOKINE PATHWAYS, CHRONIC ARTHRITIS, JOINT INFLAMMATION

01/02-1635 RHINOCEROS, NEPAL, HIMALAYAN MOUNTAINS, MOUNT EVEREST, KATHMANDU, ENDANGERED SPECIES, TIGERS, ASIAN ELEPHANTS, ELEPHANTS, ECO-TOURISM, CHITWAN NATIONAL PARK

01/02-0020 RHINOCEROS POPULATION DECLINES, LAPALALA WILDERNESS, WILDLIFE RESERVES, JAVAN RHINO, SUMATRAN RHINO, INDIAN RHINO, BLACK RHINO, WHITE RHINO, GAME HUNTING, CONSERVATION STRATEGIES, SOUTH AFRICAN RHINOCEROS

01/02-1852 RHINOCEROS PROPAGATION, WHITE RHINOCEROS POPULATIONS, REPRODUCTION PATTERNS, CAPTIVE BREEDING PROGRAMS, ENDANGERED SPECIES

01/02-1119 RHINOVIRUS, MICROBIAL THERAPY, RESPIRATORY INFECTIONS, BRONCHODILATOR CHALLENGE, COMMON COLD

01/02-0047 RHIZOBIUM, HOST-PARASITE RELATIONSHIPS, PATHOGENS, NITROGEN-FIXING BACTERIA, BACTERIAL INFECTIONS, ESCHERICHIA COLI, VIRULENCE FACTORS, LEISHMANIA, PARASITES, SYMBIOSIS, GENE MUTATIONS

01/02-1633 RHIZOREMEDIATION, ENVIRONMENTAL POLLUTANTS, XENOBIOTIC COMPOUNDS, BIOLOGICAL DEGRADATION, NITROAROMATICS, BIOREMEDIATION, POLLUTION REMOVAL, TRINITROTOLUENE (TNT), PHYTOREMEDIATION, BACTERIAL REMEDIATION, FUNGI

01/02-1294 RHIZOSPHERES, METHANE EMISSIONS, METHANE OXIDATION, AQUATIC WEEDS, PADDY FIELDS

01/02-1875 RHODOCOCCUS SPECIES STRAIN RHA1, XENOBIOTIC COMPOUNDS, ENVIRONMENTAL CONTAMINATION, POLLUTION DEGRADATION, BACTERIA REMEDIATION, BIPHENYL METABOLISM, BENZOATE CATABOLIC GENES, POLYCHLORINATED BIPHENYL (PCB) DEGRADERS

01/02-2173 RHODODENDRON DISEASE, OAK BLIGHT, SUDDEN OAK DEATH (SOD), PHYTOPHTORA RAMORUM, TREE PATHOGENS, CALIFORNIA OAK BLIGHT, BLIGHTS, REDWOOD TREES

01/02-0610 RHODODENDRONS, BOTANICAL ART

01/02-1710 RHUS VERNICIFLUA, ETHANOL EXTRACTS, CYTOTOXIC PROPERTIES, ORIENTAL HERBS

01/02-2560 RHYNCHOSAURS, MESOZOIC, MADAGASCAR, LEMURS, FOSSIL RECORD, TRAVERSODONTIDS, DINOSAUR EVOLUTION, MAMMAL EVOLUTION, GONDWANA

01/02-0229 RHYTHM CONTROL, ATRIAL FIBRILLATION, RATE CONTROL, HEARTBEAT ABNORMALITIES, ATRIAL FIBRILLATION FOLLOW-UP INVESTIGATION OF RHYTHM MANAGEMENT (AFFIRM), HEART MEDICATIONS

01/02-1114 RIBAVIRIN, VIRAL PROPHYLAXIS, RESPIRATORY SYNCYTIAL VIRUS (RSV) INFECTION, PALIVIZUMAB, MONOCLONAL ANTIBODY THERAPY, PASSIVE IMMUNITY, POLYCLONAL ANTIBODY THERAPY, INFANT RESPIRATORY AILMENTS

01/02-1708 RIBAVIRIN, VACCINE DEVELOPMENT, THERAPEUTIC VACCINES, VIRAL INFECTION, VIRAL PROTEINS, IMMUNE SYSTEM, HEPATITIS C VIRUS (HCV), INTERFERON

01/02-0140 RIBONUCLEIC ACID INTERFERENCE (RNAI), SHORT INTERFERING RNA (SIRNA), MESSENGER RNA (MRNA), GENE SILENCING, DEOXYRIBONUCLEIC ACID (DNA) METHYLATION, RIBONUCLEIC ACID (RNA) TRANSLATION, TRANSCRIPTION SUPPRESSION

01/02-2703 RIBONUCLEIC ACID (RNA), CRICK/FRANCIS, DOUBLE HELIX, DEOXYRIBONUCLEIC ACID (DNA), PAULING/LINUS, WATSON/JAMES

01/02-1994 RIBONUCLEIC ACID (RNA), MICRORNA (MIRNA), SMALL TEMPORAL RNA (STRNA), SMALL INTERFERING RNA (SIRNA), GENE REGULATION, REGULATORY PATHWAYS, CAENORHABDITIS ELEGANS

01/02-1021 RIBONUCLEIC ACID (RNA), TRANSLATION INITIATION, INTERNAL RIBOSOMAL ENTRY SITE (IRES), MESSENGER RNA, NONTRANSLATED REGION (NTR) OF RIBOSOME

01/02-1638 RIBONUCLEIC ACID (RNA), TRANSLATION, CRYO-ELECTRON MICROSCOPY, X-RAY CRYSTALLOGRAPHY

01/02-2050 RIBONUCLEIC ACID (RNA) AMPLIFICATION, RABIES TESTING, GUILLAIN-BARRE SYNDROME, NUCLEIC-ACID SEQUENCE BASED AMPLIFICATION (NASBA)TECHNIQUE, DUMB RABIES, DIAGNOSTIC METHODS, FLUORESCENT STAINING TECHNIQUES

01/02-1667 RIBONUCLEIC ACID (RNA) CATALYSIS, MESSENGER RNA (MRNA), SPLICEOSOMES, TRANSCRIPTION, INTRONS, EXONS, PRECURSOR MRNA, SMALL NUCLEAR RNA (SNRNA)

01/02-0116 RIBONUCLEIC ACID (RNA) MANIPULATION, EXPANDING GENETIC CODES, TRANSFER RNA (TRNA), AMINO ACIDS, PROTEIN SYNTHESIS, ESCHERICHIA COLI

01/02-1637 RIBONUCLEIC ACID (RNA) MUTATIONS, DYSTROPHIA MYOTONICA PROTEIN KINASE (DMPK), CHROMOSOMAL MUTATIONS, MYOTONIC DYSTROPHY, DISEASE PATHOGENESIS

01/02-0150 RIBONUCLEIC ACID (RNA) POLYMERASE, TRANSCRIPTIONAL ACTIVATOR TERMINATION, GENE TRANSCRIPTION REGULATION, KINASE ENZYME, CELL REGULATORY MECHANISMS

01/02-0443 RIBONUCLEIC ACID (RNA) REPLICATION, LIVER DISEASE, INTERFERON, GENE MUTATIONS, HEPATOMA CELLS, AMINO ACIDS, VACCINES, HEPATITIS C VIRUS (HCV) INFECTIONS

01/02-0726 RIBONUCLEIC ACID (RNA) SILENCING, PATHOGEN-DERIVED RESISTANCE (PDR), PLANT DEFENSE MECHANISMS, GENE SILENCING, VIRAL TRANSGENES

01/02-0121 RIBONUCLEIC ACID (RNA) STRUCTURE, FOLDING RNA, TETRAHYMENA THERMOPHILA RIBOZYME, CATALYSIS

01/02-0140 RIBONUCLEIC ACID (RNA) TRANSLATION, SHORT INTERFERING RNA (SIRNA), MESSENGER RNA (MRNA), GENE SILENCING, DEOXYRIBONUCLEIC ACID (DNA) METHYLATION, RIBONUCLEIC ACID INTERFERENCE (RNAI), TRANSCRIPTION SUPPRESSION

01/02-1953 RIBONUCLEIC ACID (RNA) TRANSPORT, OOGENESIS, PROTEIN COMPLEX, EMBRYONIC DEVELOPMENT, CELL DIFFERENTIATION, MESSENGER RIBONUCLEIC ACID (MRNA) TRANSPORT

01/02-2293 RIBOSOMAL DEOXYRIBONUCLEIC ACID (RDNA), HOMOBASIDIOMYCETES, AQUATIC TERRESTRIAL HABITAT TRANSITIONS, EVOLUTIONARY MIGRATIONS, MARINE MUSHROOMS, FUNGAL RELATIONSHIPS, GENETIC SEQUENCING, PHYLOGENETIC TREES, BALLISTOSPORY, MUSHROOMS EVOLUTION

01/02-1645 RIBOSOME-INACTIVATING PROTEIN (RIP), RALYASES, PLANT DEFENSES, IMMUNE RESPONSES

01/02-1324 RIBOZYMES, GENE THERAPY, CANCER THERAPY, HAMMERHEAD RIBOZYME, GENE EXPRESSION, ABNORMAL GENES, CHRONIC MYELOID LEUKEMIA (CML), MESSENGER RNA (MRNA), CHIMERIC GENES

01/02-2413 RICHARDSON/LEWIS FRY, ARMED CONFLICTS, INTERNATIONAL CONFLICTS, HUMAN AGGRESSION, STATISTICAL ANALYSIS OF ARMED CONFLICT, WAR, CORRELATES OF WAR PROJECT, STATISTICS OF DEADLY QUARRELS

01/02-1770 RICKETS, VITAMIN D, SUPPLEMENTATION, INSULIN-SECRETING PANCREATIC CELLS, DIABETES MELLITUS TYPE I (DMI), AUTOIMMUNE DISEASES, IMMUNOSUPPRESSANTS

01/02-2296 RIFAMPIN, MYCOBACTERIUM LEPRAE, TUBERCULOID LEPROSY, BACTERIAL DISEASES, LEPROMATOUS LEPROSY, LEPROSY

01/02-2018 RIFAMPIN, BACILLUS ANTHRACIS, DYSPNEA, POSTAL EMPLOYEES, MEDIASTINUM, PLEURAL SAC, HILUM, COMPUTED TOMOGRAPHY (CT), INHALATION ANTHRAX, ANTHRAX, CIPROFLOXACIN

01/02-1379 RIFAMPIN-PYRAZINAMIDE (RIF-PZA), ISONIAZID (INH), LATENT TUBERCULOSIS INFECTION (LTBI), LIVER INJURY, HEPATITIS

01/02-0777 RIFAPENTINE, TUBERCULOSIS (TB), DIRECTLY OBSERVED TREATMENT SHORT COURSE (DOTS)

01/02-1479 RIGHT AND WRONG, CROSS-CULTURAL MORAL DIFFERENCES, REASONING, MORAL DILEMMAS

01/02-2404 RIGHT-HANDEDNESS, LEFT-HANDEDNESS, CHIMPANZEES, HAND PREFERENCE PATTERNS, GENETIC FACTORS

01/02-1854 RIGHT WHALE DEMOGRAPHICS, ALLEE EFFECT, WHALE MORTALITY, CONSERVATION EFFORTS, MARINE MAMMALS, NORTHERN RIGHT WHALES, ENDANGERED SPECIES, POPULATION DECLINES

01/02-0514 RILUZOLE, MOTOR NEURON DISEASES, DEGENERATIVE NEURON DISEASES, LOU GEHRIG'S DISEASE, AMYOTROPHIC LATERAL SCLEROSIS (ALS)

01/02-1715 RIMANTADINE, FLU VACCINE, VACCINATION, ZANAMIVIR, OSELTAMIVIR, AMANTADINE, INFLUENZA

01/02-2551 RIM PROTEINS, ACTIVE ZONE, SYNAPTIC VESICLES, NEUROTRANSMITTER RELEASE, PROTEIN SCAFFOLD, PLASTICITY

01/02-2555 RIM PROTEINS, SYNAPSES, HIPPOCAMPAL RECEPTORS, ACTIVE ZONE, NEUROTRANSMITTER RELEASE, PROTEIN SCAFFOLD

01/02-0490 RING CULLING, GREAT BRITAIN, FOOT-AND-MOUTH DISEASE (FMD), ANIMAL INFECTIOUS DISEASE EPIDEMIC, CLOVEN-HOOFED ANIMALS

01/02-0960 RING-POROUS TREES, PLANT XYLEM TISSUES, ROOT PRESSURE, XYLEM EMBOLISM, FREEZE-INDUCED XYLEM EMBOLISM, WATER CONDUCTION, EMBOLISM RECOVERY, TREE COLD PROTECTION

01/02-1824 RIO TINTO, EUROPA, MARTIAN ECOSYSTEM, WATER ICE, MICROBIAL LIFE, ACIDIC WATER, MARINE IRON CONCENTRATIONS

01/02-2193 RIPARIAN CORRIDORS, CLINCH RIVER POWELL RIVER BASIN, AQUATIC FAUNA, ECOLOGICAL RISK ASSESSMENT, ENDANGERED SPECIES, ENVIRONMENTAL PROTECTION, NATIVE SPECIES

01/02-0993 RIPARIAN ECOLOGY, RIVER RESTORATION, ENVIRONMENTAL POLICY, WATERSHEDS, DAM MANAGEMENT, CLEAN WATER ACT, DYNAMIC EQUILIBRIUM

01/02-0416 RIPARIAN HABITATS, NONNATIVE SPECIES, INTRODUCED SPECIES, EXOTIC SPECIES, BIODIVERSITY, TAMARISK, ECOSERVICES, ERADICATION CAMPAIGNS, INVASIVE SPECIES

01/02-1856 RIPARIAN HABITATS, BEAVER POPULATIONS, HABITAT CHARACTERISTICS, TERRITORY SIZE, WILDLIFE MANAGMENT, WILLOW GROVES, EURASIAN BEAVERS, CASTOR FIBER

01/02-2496 RIPARIAN ZONES, OLD-GROWTH FORESTS, ENDANGERED SPECIES ACT, MARBLED MURRELET, SPOTTED OWL, FOREST MANAGEMENT STRATEGIES, WESTERN FORESTS, TIMBER FOREST ECONOMY, HABITAT CONSERVATION, PROACTIVE FOREST MANAGEMENT, RESERVATION STRATEGY

01/02-2458 RIPENING PROCESS, SOLUBLE SUGARS, FRUIT RIPENING, SWEET TASTE, SUCROSE-PHOSPHATE SYNTHASE, PAPAYAS

01/02-2622 RISK FACTORS, DEMENTIA, ALZHEIMER'S DISEASE, PLASMA HOMOCYSTEINE, VITAMIN DEFICIENCIES

01/02-1011 RISK FACTORS, NICOTINE, VASCULARITY, TUMOR GROWTH, CANCER VASCULARITY, ENDOTHELIAL CELLS, ATHEROSCLEROSIS, TOBACCO-RELATED DISEASES, ANGIOGENESIS

01/02-2582 RISK FACTORS, ALZHEIMER'S DISEASE, DEMENTIA, APOLIPOPROTEIN E (APOE), AFRICAN-AMERICAN FAMILIES, WHITE FAMILIES

01/02-2299 RISK FACTORS, NONSTEROIDAL ANTIINFLAMMATORY DRUG (NSAID), PEPTIC-ULCER DISEASE, INFECTION, HELICOBACTER PYLORI

01/02-2605 RISK FACTORS FOR TESTICULAR CANCER, GERM CELL TUMOR (GCT), CRYPTORCHISM, TESTICULAR CANCER, ORGANOCHLORINES, PERINATAL FACTORS, POLYCHLORINATED BIPHENYL (PCB), CANCER/TESTICULAR

01/02-2498 RISK OF DELIBERATE CROP INFECTION, BIOLOGICAL ATTACKS, PATHOGENIC MICROORGANISM INTRODUCTIONS, POPULATION DYNAMICS, BIOTERRORISM

01/02-2668 RISK REDUCTION, NONMODIFIABLE RISK FACTORS, DISEASE PREVENTION, IMMUNIZATIONS, HEALTH RISKS

01/02-1680 RISK TAKING, ANIMAL BEHAVIOR, ANTELOPES, STOT, PEACOCKS, ALTRUISM, SEXUAL SELECTION, NATURAL SELECTION, EVOLUTIONARY INFLUENCES, HANDICAP PRINCIPLE

Keyword Index

01/02-0267 RISK-TAKING BEHAVIOR, TALUS FRACTURE, SAFETY COUNSELING, SNOWBOARDING INJURIES, SNOWBOARDER'S FRACTURE, SPORTS INJURIES, RECREATIONAL HEALTH, WINTER SPORTS

01/02-0265 RISK-TAKING BEHAVIOR, IN-LINE SKATING, PROTECTIVE GEAR, INJURY PREVENTION, PUBLIC HEALTH, SPORTS INJURIES, RECREATIONAL SAFETY

01/02-0784 RITALIN, ATTENTION DEFICIT HYPERACTIVITY DISORDER (ADHD), DIAGNOSTIC AND STATISTICAL MANUAL OF MENTAL DISORDERS, METHYLPHENIDATE, HYPERACTIVITY, INATTENTIVENESS

01/02-0849 RITUALISTIC BEHAVIOR, MENTAL RETARDATION, PERVASIVE DEVELOPMENTAL DISORDERS, AUTISM, BRAIN ABNORMALITIES, INHERITED DISORDERS, THEORY OF MIND

01/02-1516 RITUAL PRACTICES, SURVIVAL CANNIBALISM, CANNIBALISM, BONE PROCESSING, NEANDERTHAL SITES IN EUROPE, ANASAZI CULTURE OF THE AMERICAN SOUTHWEST

01/02-0810 RITUXIMAB, AUTOIMMUNE SYSTEM, T LYMPHOCYTES, SYNOVIUM, B CELLS, LYMPH CELLS, RHEUMATOID ARTHRITIS

01/02-0210 RIVASTIGMINE, DEMENTIA, LEWY BODIES, CHOLINERGIC SYSTEM, CHOLINESTERASE INHIBITORS

01/02-0101 RIVER BASIN ECOLOGY, MISSISSIPPI RIVER, ATCHAFALAYA SWAMP, SWAMP ENVIRONMENT, MISSISSIPPI DELTA

01/02-2190 RIVER CORRIDORS, BIRDWING PEARLYMUSSEL, LOTIS BLUE BUTTERFLY, FRESHWATER MUSSELS, TENNESSEE VALLEY AUTHORITY (TVA), ENDANGERED SPECIES ACT, INSECTS, BUTTERFLIES, MUSSELS

01/02-0672 RIVER ECOSYSTEMS, FLOODPLAIN HABITATS, INVERTEBRATES, HABITAT MAINTENANCE, OGEECHEE RIVER, INVERTEBRATE BIOMASS, SNAG HABITATS

01/02-0941 RIVER FAUNA, NONNATIVE SPECIES, ZEBRA MUSSELS, FRESHWATER MUSSELS, ENDANGERED SPECIES, MUSSEL POPULATION DECLINES, RESTORATION PROJECTS

01/02-0673 RIVER HABITATS, LARGE RIVER ECOSYSTEMS, FLOOD PULSE CONCEPT, NONNATIVE FISH SPECIES, FLUVIAL FISHES, ENDANGERED SPECIES, LIFE CYCLE REQUIREMENTS

01/02-0669 RIVER POLLUTION, CHATTAHOOCHEE RIVER, APALACHICOLA BAY, POLLUTED WATERWAYS

01/02-0993 RIVER RESTORATION, ENVIRONMENTAL POLICY, RIPARIAN ECOLOGY, WATERSHEDS, DAM MANAGEMENT, CLEAN WATER ACT, DYNAMIC EQUILIBRIUM

01/02-0681 RIVERS, DAMMING, DREDGING, DRINKING WATER, IRRIGATION, POLLUTION, ENDANGERED RIVERS, NAVIGATION, SPAWNING

01/02-0000 RNA--SEE RIBONUCLEIC ACID

01/02-1592 ROAD CONSTRUCTION, CONSERVATION, WILDLIFE, CONSERVATION, ARCTIC NATIONAL WILDLIFE REFUGE, OIL INDUSTRY, KENAI NATIONAL WILDLIFE REFUGE, IZEMBECK NATIONAL WILDLIFE REFUGE, ALASKA, ALASKA NATIONAL INTEREST LANDS CONSERVATION ACT

01/02-1511 ROAD ENCROACHMENT, SAGUARO NATIONAL PARK, ROADKILL, WILDLIFE ENDANGERMENT, NATIONAL PARK SERVICE, AMPHIBIANS, LIZARDS, SNAKES, BIRDS, INVERTEBRATES

01/02-1511 ROADKILL, SAGUARO NATIONAL PARK, NATIONAL PARK SERVICE, WILDLIFE ENDANGERMENT, ROAD ENCROACHMENT, AMPHIBIANS, LIZARDS, SNAKES, BIRDS, INVERTEBRATES

01/02-1593 ROADLESS AREAS, DRINKING WATER, WATER FILTRATION, NATIONAL FORESTS, LOGGING, CONSERVATION, WATERSHEDS, TROUT

01/02-1924 ROADLESS AREAS, YUKON TERRITORY, YELLOWSTONE NATIONAL PARK, ROCKY MOUNTAINS, WILDLIFE, PRESERVATION, CONSERVATION, Y2Y PLAN, GRIZZLY CREEK

01/02-1871 ROBBERLIKE POLLINATORS, POLLINATOR INSECTS, BUMBLEBEE BEHAVIOR, NECTAR ROBBERS, FLOWER REPRODUCTIVE SUCCESS, BOMBUS APPOSITUS, BOMBUS OCCIDENTALIS, MUTUALISM

01/02-0341 ROBOTIC BIRDS, POLYGYNOUS COURTSHIPS, BIRD MATING BEHAVIOR, COURTSHIP BEHAVIORS, BOWERBIRDS

01/02-0274 ROBOTIC DESIGN, ANEMOTAXIS, CHEMOTAXIS, MULTIPHASE ALGORITHM, PHEROMONES, ANIMAL BEHAVIOR, PLUME TRACKING, TRACKING BEHAVIOR, CASTING FLIGHT

01/02-0272 ROBOTIC DESIGN, CRAYFISH, ABDOMINAL MOVEMENT, MUSCLE RECEPTOR ORGAN (MRO), TAILFAN, SENSORY-MOTOR SYSTEM, INVERTEBRATES, PROPRIOCEPTORS, BIOLOGICAL MODELS, ENGINEERING DESIGN PROJECTS, SENSORY NEURONS

01/02-0638 ROBOTICS, FAN ORGANS, PHEROMONES, COMMUNICATION WITH ENVIRONMENT, CRAYFISH COMMUNICATION, INVERTEBRATE BEHAVIOR, CHEMORECEPTION, MOLECULAR STIMULI TRANSPORT

01/02-1492 ROBOTICS, INSECT FLIGHT, HONEYBEE NAVIGATION, BINOCULAR VISION, MARS EXPLORATION, MANEUVERABILITY OF HONEYBEES, OPTIC FLOW

01/02-1812 ROBOT STUDIES, SEARCH FOR EXTRATERRESTRIAL INTELLIGENCE (SETI), METEORITES, HAUGHTON CRATER, HYPERION, MARS, NATIONAL AERONAUTICS AND SPACE ADMINISTRATION (NASA)

01/02-0349 ROCKFISH, STRIPED BASS POPULATION REBOUND, BLUE CRAB POPULATION DECLINE, FISHING RESTRICTIONS, HABITAT DECLINE, CHESAPEAKE BAY FISHING, MARINE ECOSYSTEMS

01/02-2449 ROCKFISH, PHYSIOLOGICAL FEATURES OF AGING, LONG-LIVED FISH SPECIES, TELOMERASE, DEOXYRIBONUCLEIC ACID (DNA) REPAIR, AGING PROCESSES, OXIDATIVE DAMAGE

01/02-0997 ROCK MINERALS, ECTOMYCORRHIZAL FUNGI, NUTRIENT CYCLING, ROOT COLONIZATION, MINERAL WEATHERING, PLANT-FUNGI RELATIONSHIPS, FOREST SYSTEMS, SYMBIOTIC RELATIONSHIPS, ORGANIC ACID WEATHERING

01/02-0684 ROCK MOUNTAIN GRAPES, HABITAT LOSS, IN SITU CONSERVATION SITES, GERMPLASM RESOURCES, CALOOSA, SWEET MOUNTAIN GRAPES, WILD AMERICAN GRAPE SPECIES, GENETIC VARIATION DISTRIBUTION, SURVIVAL OF WILD SPECIES

01/02-2118 ROCK VARNISH, ECOLOGICAL VARIATIONS, CLIMATE CHANGE HISTORY, DESERT, MANGANESE DEPOSITS, BIOSPHERE 2, GLOBAL WARMING

01/02-1924 ROCKY MOUNTAINS, YUKON TERRITORY, YELLOWSTONE NATIONAL PARK, GRIZZLY CREEK, WILDLIFE, PRESERVATION, CONSERVATION, Y2Y PLAN, ROADLESS AREAS

01/02-0848 ROCKY MOUNTAIN SPOTTED FEVER, EHRLICHIOSIS, LYME DISEASE, BABESIOSIS, TICK-BORNE ILLNESSES, BACTERIAL INFECTIONS, INSECT CONTROL

01/02-1858 RODENT, POLLINATORS, PROTEA SHRUBS, GERBILS, MICE, AFRICAN LILY, MASSONIA DEPRESSA, POLLINATION VECTORS, FLOWER REPRODUCTION

01/02-0778 RODENT-BORNE DISEASE, ACUTE RESPIRATORY DISTRESS SYNDROME (ARDS), BILATERAL INTERSTITIAL PULMONARY INFILTRATES, HANTAVIRUS PULMONARY SYNDROME (HPS)

01/02-2355 RODENT FLEAS, YERSINIA PESTIS, PLAGUE, ZOONOTIC DISEASES, WORLD HEALTH ORGANIZATION (WHO), BUBONIC PLAGUE, SEPTICEMIC PLAGUE, PNEUMONIC PLAGUE

01/02-2465 RODENT POPULATIONS, BIRD COUNTS, SNOWY OWLS, LEMMINGS, ARCTIC ENVIRONMENT, RANGE VARIATIONS, NYCTEA SCANDIACA

01/02-0418 RODENTS, MARSUPIALS, SCATTER-HOARDING, SEED DISPERSAL, CONVERGENT EVOLUTION, TROPICAL RAINFORESTS

01/02-1295 RODENTS, MOLE-RATS, SOCIAL ANIMALS, COLLECTIVE BEHAVIOR AMONG MAMMALS, EUSOCIAL MAMMALS, ANIMAL BEHAVIOR, VERTEBRATE BIOLOGY, REPRODUCTIVE BEHAVIOR, AFRICAN MOLE-RATS

01/02-2368 ROFECOXIB, CELECOXIB, ACETAMINOPHEN, OSTEOARTHRITIS, KNEE, NONSTEROIDAL ANTIINFLAMMATORY DRUG (NSAID), CYCLOOXYGENASE 2 (COX-2) INHIBITORS

01/02-2674 ROFECOXIB, NAPROXEN, CARDIOVASCULAR RISK, MYOCARDIAL INFARCTION, NONASPIRIN NONSTEROIDAL ANTIINFLAMMATORY DRUG (NANSAID)

01/02-2142 ROHO, LEVAMISOLE, DISEASE RESISTANCE, AFLATOXIN, IMMUNOCOMPROMISED FISH, LABEO ROHITA, AQUACULTURED FISH, FISH FARMING

01/02-0890 ROMAN EMPIRE, SKELETAL REMAINS, MALARIA, BIOMOLECULAR SCIENCE, ARCHAEOLOGY, EXCAVATION, BONES, DEOXYRIBONUCLEIC ACID (DNA), POLYMERASE CHAIN REACTION (PCR)

01/02-1881 ROMANIA, DANUBE DELTA, ECOLOGY, SUSTAINABLE DEVELOPMENT, WATERSHED, CONSERVATION EFFORTS, POLLUTION, BIOSPHERE RESERVE, ECOLOGICAL RESOURCES, CROPLAND

01/02-1688 ROME II, GASTROINTESTINAL SYMPTOMS, CELIAC DISEASE, IRRITABLE BOWEL SYNDROME (IBS), COLONOSCOPY, SIGMOIDOSCOPY, BARIUM ENEMA, IMMUNOGLOBULIN A ANTIGLIADIN, IMMUNOGLOBULIN G ANTIGLIADIN, ENDOMYSIAL ANTIBODIES

01/02-2736 RONTGEN/WILHELM CARL, NOBEL PRIZES, ROYAL SWEDISH ACADEMY, KAROLINSKA INSTITUTE, VAN'T HOFF/JACOBUS H., NOBEL/ALFRED

01/02-0633 ROOT CAP, GRAVITY PERCEPTION, COLUMELLA CELLS, AMYLOPLASTS, GRAVITROPIC RESPONSE, PHASEOLUS VULGARIS

01/02-0997 ROOT COLONIZATION, ECTOMYCORRHIZAL FUNGI, NUTRIENT CYCLING, SYMBIOTIC RELATIONSHIPS, MINERAL WEATHERING, PLANT-FUNGI RELATIONSHIPS, FOREST SYSTEMS, ROCK MINERALS, ORGANIC ACID WEATHERING

01/02-1843 ROOT CROPS, LEPIDIUM MEYENII, MACA ROOT, NATIVE AMERICAN DIET, PERUVIAN AGRICULTURE, ANDES MOUNTAINS

01/02-2250 ROOT EFFECT, OXYGEN EXCHANGE, FISH HEMOGLOBINS, METABOLISM, AEROBIC METABOLISM, HYPERBARIC OXYGEN PARTIAL PRESSURE

01/02-0316 ROOT GROWTH, TILTH, ORGANIC MATTER, FERTILIZERS, EROSION, RAINFALL INFILTRATION, SOIL MANAGEMENT

01/02-0690 ROOT HEMIPARASITIC PLANTS, PLANT PARASITIC NEMATODES, ASYMMETRIC COMPETITION, PARASITIC PLANTS, NEMATODES, HOST GENOTYPES

01/02-0960 ROOT PRESSURE, PLANT XYLEM TISSUES, XYLEM EMBOLISM, RING-POROUS TREES, FREEZE-INDUCED XYLEM EMBOLISM, WATER CONDUCTION, EMBOLISM RECOVERY, TREE COLD PROTECTION

01/02-0524 RORSCHACH/HERMANN, RORSCHACH INKBLOT TEST, PSYCHIATRY, PSYCHOLOGY, MENTAL ILLNESS, PERSONALITY ASSESSMENT

01/02-0524 RORSCHACH INKBLOT TEST, RORSCHACH/HERMANN, PSYCHIATRY, PSYCHOLOGY, MENTAL ILLNESS, PERSONALITY ASSESSMENT

01/02-1121 RORSCHACH INKBLOT TEST, PSYCHOLOGICAL ASSESSMENT TOOLS, DIAGNOSING MENTAL ILLNESS, MENTAL HEALTH ASSESSMENT, PROJECTIVE METHODS, THEMATIC APPERCEPTION TEST (TAT), DRAW-A-PERSON TEST

01/02-1357 ROSACEA MANAGEMENT, SKIN CONDITIONS, FACIAL REDNESS, PAPULE OUTBREAKS, LASER SKIN TREATMENTS, FLUSHING TRIGGERS, BLOOD VESSEL DILATION, DERMATOLOGIST TREATMENTS

01/02-0979 ROSEATE TERN, TERNS, GREAT GULL ISLAND, COMMON TERN, HAYS/HELEN, BIRD BREEDING

01/02-1763 ROSEMARINIC ACID, METABOLITES, PLANT PHENOLICS, PHYTOPHARMACEUTICALS, HERBAL REMEDIES

01/02-1133 ROSENBERG/STEVEN A., NATIONAL INSTITUTE OF HEALTH (NIH), NATIONAL CANCER INSTITUTE (NCI), SPONTANEOUS REMISSION, METASTATIC CANCERS, IMMUNE SYSTEM, T LYMPHOCYTES, MALIGNANT MELANOMA, RENAL CELL CANCER, INTERLEUKIN-2, LYMPHOKINE-ACTIVATED KILLER CELL (LAK)

01/02-1506 ROSSELLA RACOVITZAE, SPONGES, FIBER OPTICS, SILICEOUS SPONGES, COMMERCIAL TELECOMMUNICATIONS FIBER, OPTICAL FIBERS, CORNING

01/02-2415 ROSS/RONALD, MALARIA, PLASMODIUM VECTOR, DISEASE VECTORS, MANSON/PATRICK, EPIDEMIOLOGY, TROPICAL DISEASES

01/02-1674 ROTATIONAL INERTIA, THEROPODS, DINOSAUR LOCOMOTION, LOCOMOTION THEORIES, CARNIVOROUS DINOSAURS

01/02-1744 ROTATOR CUFF LESIONS, TENDON LESIONS, CORTICOSTEROID INJECTIONS, TRIGGER FINGER, TENNIS ELBOW, ACHILLES' TENDINOPATHY

01/02-0895 ROTENONE, FISH POISONS, GUYANA, AMERINDIANS, MEDICINE, CANCER, ACQUIRED IMMUNODEFICIENCY SYNDROME (AIDS), ETHNOBOTANY, NATURAL PRODUCTS

01/02-1565 ROTTWEILERS, DANGEROUS DOG TYPES, PIT BULLS, DOG BEHAVIOR, TRAINING IMPORTANCE, SOCIALIZATION, BEHAVIOR MODIFICATION

01/02-1555 ROW COVERS, GROW TUBES, MICROENVIROMENT, SMALL FRUIT HORTICULTURE, PROTECTED CULTIVATION, PLANT PROTECTION

01/02-0513 ROYAL FAMILIES, BLOOD DISORDERS, GENE THERAPY, HEMOPHILIA

01/02-2736 ROYAL SWEDISH ACADEMY, NOBEL PRIZES, NOBEL/ALFRED, KAROLINSKA INSTITUTE, VAN'T HOFF/JACOBUS H., RONTGEN/WILHELM CARL

01/02-0732 R PROTEINS, PATHOGEN RESISTANCE, PLANT PATHOGENS, BIOTROPHIC PLANT PATHOGENS, GENE ACTIVATION, NUCLEOTIDE-BINDING SITES, LEUCINE-RICH REPEAT (LRR) PROTEINS

01/02-1820 RUBBERY PROTEINS, RANDOM BEHAVIOR, MAMMALIAN ARTERIES, ENERGY STORAGE, NATURAL RANDOMNESS, MOLECULAR MOTION

01/02-1742 RUBELLA VACCINE, CHILDHOOD VACCINATION, POLIO-VIRUS VACCINE, MEASLES VACCINE, MUMPS VACCINE, VACCINE COVERAGE

01/02-2564 RUDISTS, CRETACEOUS CLIMATE, FOSSILS, MOLLUSKS, BIVALVE EVOLUTION, MARINE INVERTEBRATES, REEF BUILDERS, CLIMATE CHANGES

01/02-1323 RULE-SELECTIVE NEURONS, NEURONAL ACTIVITY, PREFRONTAL CORTEX, MENTAL FLEXIBILITY, ABSTRACT RULES, BRAIN ACTIVATION

01/02-1614 RULES SPECIES PRESERVATION, THREATENED SPECIES, ENDANGERED SPECIES, INTERNATIONAL UNION FOR THE CONSERVATION OF NATURE (IUCN), CONSERVATION RED LISTS, NATIONAL-LEVEL CONSERVATION, SWEDEN CONSERVATION, FINLAND CONSERVATION

01/02-1153 RUNNERS, AEROBIC TRAINING, INTERVAL TRAINING, OXYGEN UPTAKE (VO2), MAXIMUM OXYGEN UPTAKE (VO2MAX), ATHLETIC TRAINING

01/02-0826 RUNNING TECHNIQUES, GLYCOGENOLYSIS, ATHLETE TRAINING, CYCLISTS, INTERVAL TRAINING, ANAEROBIC INTERVAL TRAINING

01/02-0246 RUPTURED MEMBRANES, AMNIOTIC FLUID, AMNIOCENTESIS, FETAL SURGERY, AMNIOPATCH, BLOOD PLATELETS, CRYOPRECIPITATE, FIBRIN, COLLAGEN, PREGNANCY COMPLICATIONS

Keyword Index

01/02-1313 RUPTURE EVENT SCANNING (REVS), HERPES SIMPLEX VIRUS (HSV), VIRUS DETECTION, ANTIGEN-ANTIBODY INTERACTION

01/02-2487 RURAL RESIDENTIAL DEVELOPMENT (RRD), GREATER YELLOWSTONE ECOSYSTEM (GYE), LAND MANAGEMENT, WILDLIFE MANAGEMENT, UNITED STATES BUREAU OF THE CENSUS, CONSERVATION

01/02-1304 RUSSIA, CHEMICAL WEAPONS, WEAPONS DISPOSAL, STOCKPILE OF WEAPONS, BINARY WEAPONS, CHEMICAL WEAPONS CONVENTION (CWC)

01/02-1355 RUSSIA, YERSINIA PESTIS, YERSINA PSEUDOTUBERCULOSIS, BUBONIC PLAGUE, PNEUMONIC PLAGUE, CENTERS FOR DISEASE CONTROL AND PREVENTION (CDC), ZOONOSIS, BIOPREPARAT, BIOLOGICAL WEAPON, PLAGUE

01/02-2501 RUSSIAN NATURE RESERVES, NATURAL RESOURCES, CONSERVATION, ENDANGERED SPECIES

01/02-0364 RUSSIAN REPUBLICS, DIE-OFFS, SEAL MORTALITY, CASPIAN SEAL, PHOCA CASPICA, CANINE DISTEMPER VIRUS, INFECTIOUS DISEASES, MORBILLIVIRUS, VIRAL TRANSMISSION, WILDLIFE DISEASES, MARINE MAMMALS

01/02-2200 RUSTY CRAYFISH, ORCONECTES RUSTICUS, INVADING SPECIES, NONNATIVE SPECIES, CRAYFISH

01/02-0032 RUTTING, ELK, REPRODUCTIVE BEHAVIOR, BREEDING STRATEGIES, FEMALE MATE CHOICE, MALE DOMINANCE, AMERICAN ELK

01/02-0271 S'T'A'R'S, BUTTERFLIES, METAMORPHOSIS, CATERPILLARS, COCOONS, MICROGRAVITY, STUDENTS, SPACE EXPERIMENTS, SPACEHAB, STUDENT RESEARCH, PAINTED LADY BUTTERFLY

01/02-1053 SACCADE EYE MOVEMENT, NEURAL MEMORY CORRELATES, WORKING MEMORY, PRIMARY VISUAL CORTEX (V1), MEMORY FORMATION, NEURONAL ACTIVITY, VISUAL FIELD, DELAYED-RESPONSE TASK, SENSORY, MONKEY MEMORY PERFORMANCE

01/02-0292 SACCADES, VISION RESEARCH, CHANGE BLINDNESS, PERCEPTION, PSYCHOLOGY, RETINAS, COHERENCE THEORY, INATTENTIONAL BLINDNESS, COGNITIVE ERROR, FALSE MEMORY

01/02-0751 SACCHARIDES, OLIGOSACCHARIDES, GLYCOPEPTIDES, CARBOHYDRATE SYNTHESIS, PEPTIDE LIGATION

01/02-2257 SACCHAROMYCES CEREVISIAE, GENE TRAPPING, COMPLEMENTARY DEOXYRIBONUCLEIC ACID (CDNA) LIBRARY, YEAST GENOME IDENTIFICATION

01/02-0057 SACCHAROMYCES CEREVISIAE, YEAST GROWTH, PSEUDOHYPHAL GROWTH, SIGNALING PATHWAYS, PROTEIN FOLDING, UNFOLDED PROTEIN RESPONSE (UPR), NITROGEN STARVATION

01/02-1052 SACCHAROMYCES CEREVISIAE, REPLICATION ORIGIN, CYCLIN-DEPENDENT KINASE (CDK), DEOXYRIBONUCLEIC ACID (DNA) REPLICATION PREVENTION, REINITIATION OF DNA REPLICATION, CELL CYCLE, GENETIC REPLICATION

01/02-2319 SACRIFICIAL BONDS, COLLAGEN, BONE STRENGTH

01/02-1546 SAFARI CLUB INTERNATIONAL, NATIONAL AUTONOMOUS UNIVERSITY OF MEXICO (UNAM), JAGUARS, UNIDOS PARA LA CONSERVACION, DEFORESTATION, DART HUNTING, CONSERVATION STRATEGIES, RADIO TRACKING, HUNTING PROGRAMS

01/02-1915 SAFE DRINKING WATER ACT, ENVIRONMENTAL PROTECTION AGENCY (EPA), ARSENIC, CARCINOGENS, CONTAMINANTS, FOOD AND DRUG ADMINISTRATION (FDA), UNITED STATES DEPARTMENT OF AGRICULTURE (USDA)

01/02-2234 SAFE DRINKING WATER ACT, NATIONAL ACADEMY OF SCIENCES, ARSENIC CONTAMINATION, ENVIRONMENTAL REGULATIONS, MAXIMUM CONTAMINANT LEVEL GOAL (MCLG), PUBLIC HEALTH, WATER POLLUTION, DISEASE RISKS

01/02-2093 SAFE DRINKING WATER ACT, DRINKING WATER, NATIONAL DRINKING WATER ADVISORY COUNCIL, MAXIMUM CONTAMINANT LEVEL GOAL (MCLG), U.S. DRINKING WATER PURITY

01/02-0838 SAFE DRINKING WATER ACT, DRINKING WATER, ARSENIC, LEAD, FILTRATION, WORLD HEALTH ORGANIZATION (WHO), CHLORINATION, HEPATITIS, DYSENTERY, CHOLERA, ENVIRONMENTAL PROTECTION AGENCY (EPA)

01/02-2661 SAFE FOOD HANDLING, SERVSAFE, EMPLOYEE CERTIFICATION, FOOD-BORNE ILLNESS

01/02-1730 SAFE MEDICATION PRACTICES, DRUG INTERACTIONS, DIETARY SUPPLEMENTS, PRESCRIPTION MEDICATIONS, VERIFIED INTERNET PHARMACY PRACTICE SITES (VIPPS), MEDICATION SIDE EFFECTS

01/02-0870 SAFE SEX, BEHAVIORAL RISK FACTOR SURVEILLANCE SYSTEM (BRFSS), CONDOM USE, HUMAN IMMUNODEFICIENCY VIRUS (HIV), INTRAVENOUS DRUG USE, CENTERS FOR DISEASE CONTROL AND PREVENTION (CDC)

01/02-1151 SAFE SEX, SEXUALLY TRANSMITTED INFECTION, CONDOM USE, HERPES SIMPLEX VIRUS-2, UNPROTECTED SEX

01/02-0234 SAFE SEX, SEXUALITY, TEEN SEX, INTERCOURSE, HUMAN IMMUNODEFICIENCY VIRUS (HIV), SEXUALLY TRANSMITTED DISEASE (STD), TEEN PREGNANCY, AFRICAN TEENS

01/02-0267 SAFETY COUNSELING, TALUS FRACTURE, SNOWBOARDING INJURIES, RISK-TAKING BEHAVIOR, SNOWBOARDER'S FRACTURE, SPORTS INJURIES, RECREATIONAL HEALTH, WINTER SPORTS

01/02-0293 SAFETY EQUIPMENT, AVIATION DISASTERS, AIRLINE SAFETY, FLIGHT SAFETY, COMMERCIAL AIRLINES, EVACUATION PROCEDURES

01/02-0247 SAFETY GEAR, ACCIDENTS, IN-LINE SKATES, SKATEBOARDS, SCOOTERS, CONSUMER PRODUCT SAFETY COMMISSION, HELMETS, KNEE PADS, ELBOW PADS

01/02-1210 SAFETY MONITORING, CLINICAL RESEARCH TRIALS, FOOD AND DRUG ADMINISTRATION (FDA), PATIENT SAFETY MONITORING, RESEARCH INDUSTRY REGULATIONS, INFORMED PATIENT CONSENT, INVESTIGATIONAL REVIEW BOARDS (TRB), PHARMACEUTICAL INDUSTRY

01/02-0044 SAGEBRUSH, WILD TOBACCO, NICOTIANA ATTENUATA, PLANT COMMUNICATION, METHYL JASMONATE, POLYPHENOL OXIDASE, PLANT DEFENSES, INSECT REPELLENTS, CHEMICAL COMMUNICATION

01/02-1580 SAGEBRUSH HABITAT, CENTROCERCUS MINIMUS, GUNNISON SAGE-GROUSE, HABITAT FRAGMENTATION, BIRD BEHAVIOR, NEW SPECIES

01/02-0627 SAGE GROUSE, ENDANGERED SPECIES ACT, HABITAT DESTRUCTION, BIRD POPULATION DECLINES, CONSERVATION INITIATIVES

01/02-0957 SAGUARO, DESERT ENVIRONMENT, SONORAN DESERT, CACTUS, SYMBIOTIC RELATIONSHIPS

01/02-1511 SAGUARO NATIONAL PARK, NATIONAL PARK SERVICE, ROADKILL, WILDLIFE ENDANGERMENT, ROAD ENCROACHMENT, AMPHIBIANS, LIZARDS, SNAKES, BIRDS, INVERTEBRATES

01/02-0949 SAHARAN DESERT ANTS, NAVIGATION SYSTEMS, FORAGING BEHAVIOR, ANT BEHAVIOR, HOMING INSTINCTS, DISTANCE SENSE

01/02-0716 SALAMANDER EVOLUTION, URODELES, ASIAN FOSSILS, EVOLUTIONARY LINEAGES

01/02-2171 SALAMANDERS, AMBYSTOMA TALPOIDEUM, AMBYSTOMATIDAE, BREEDING BEHAVIOR, FOREST, WETLANDS, MOLE SALAMANDER

01/02-0332 SALAMANDERS, CAUDATA, MOLE SALAMANDERS, ENDANGERED SPECIES, AMPHIBIANS, ASEXUAL REPRODUCTION, AMBYSTOMA

01/02-0359 SALAMANDERS, AQUATIC PREDATORS, AMPHIBIAN BEHAVIOR, PREY DETECTION, SIREN INTERMEDIA, NONVISUAL CUES, CHEMICAL STIMULI

01/02-0360 SALAMANDERS, GREEN ALGA, CHLAMYDOMONAS, AMBYSTOMA GRACILE, SYMBIOSIS, UV-B PROTECTION, EGG MASS PROTECTION, ALGAL-AMPHIBIAN SYMBIOSIS, AMPHIBIAN DEVELOPMENT

01/02-2016 SALBUTAMOL, ZAFIRLUKAST, LEUKOTRIENE ANTAGONISTS, CORTICOSTEROIDS, ASTHMA CONTROL

01/02-1242 SALICYLIC ACID, PLANT DISEASES, RESISTANCE (R) GENES, IMMUNITY, SYSTEMATIC ACQUIRED RESISTANCE, INDUCIBLE RESISTANCE, ARABIDOPSIS, FUNGICIDAL SPRAYS, EDR1 GENE, MPK4 GENE, GENETIC MODIFICATIONS

01/02-2177 SALINITY, SEA-ICE ORGANISMS, PLANKTONIC ORGANISMS, DIATOMS, EXTRATERRESTRIAL LIFE, EXTREMOPHILES, ANTARCTIC SEA ICE, COLD HABITATS

01/02-2151 SALINITY CHANGE RESPONSES, LOBSTERS, SEAWATER CHEMISTRY CHANGES, HOMARUS AMERICANUS, CHLORIDE IONS, BRANCHIAL CHAMBERS SALINITY RECEPTORS, CARDIAC RESPONSE, OSMOLARITY

01/02-1879 SALINITY REGULATION, OSMOREGULATION, STENOHALINE MARINE ANIMALS, MARINE INVERTEBRATES, HYDROTHERMAL VENT ENVIRONMENT, CRAB PHYSIOLOGY, ENVIRONMENTAL ADAPTATIONS, BATHOGRAEA, THERMYDON, EXTREME HABITATS

01/02-0262 SALIVA, DOPAMINE, SEROTONIN, BRAIN, ADDICTIVE BEHAVIOR, EUPHORIA, CORTISOL, NEUROTRANSMITTERS, GAMBLERS, HORMONES, HEART RATE

01/02-1785 SALIVA, EUROPEAN MEDICAL LEECHES, HIRUDO MEDICINALIS, LEECHES, ANESTHETIC, ANTICOAGULANTS, HIRUDIN, HEMENTIN, ANACONDA LEECHES, AEROMONAS HYDROPHILA, MICROVASCULAR SURGERY

01/02-2246 SALIVARY GLANDS, PALATINE GLANDS, TISSUE DEVELOPMENT, POSTNATAL GROWTH

01/02-0090 SALMON, SALMON RIVER, SNAKE RIVER, COLUMBIA RIVER, SMOLT, SMOLTIFICATION, FEDERAL CAUCUS, ENDANGERED SPECIES ACT (ESA), UNITED STATES ARMY CORPS OF ENGINEERS, NATIONAL MARINE FISHERIES SERVICE (NMFS)

01/02-0091 SALMON, FARMED FISH, EFFLUENT STANDARDS, CATFISH, AQUACULTURE, TILAPIA

01/02-0974 SALMON, BIOACCUMULATION, TOXIC COMPOUNDS, POLYCHLORINATED BIPHENYL (PCB), CONTAMINATION, LAKE MICHIGAN SALMON, WATER POLLUTION, POLLUTION, TOXIC POLLUTION, FOOD CHAIN BIOMAGNIFICATION, LIMNOLOGY

01/02-0030 SALMON, PACIFIC OCEAN, NATIONAL MARINE MAMMAL LABORATORY (NMML), THREATENED SPECIES, ENDANGERED SPECIES, POLYCHLORINATED BIPHENYL (PCB), ORCAS, HERRING, POLYEROMATIC HYDROCARBON, SOUTHERN RESIDENT ORCAS, WHALE POPULATION DECLINES

01/02-1518 SALMONELLA, TESTOSTERONE, STRESS HORMONES, CORTICOSTERONE, ADRENALIN, WHITE BLOOD CELLS, IMMUNE SYSTEM, STAPHYLOCOCCUS AUREUS, STEROID HORMONES, CHEMOTHERAPY, AUTOIMMUNE DISEASES

01/02-1698 SALMONELLA, ANTIBIOTIC-RESISTANT SALMONELLA, FOOD-BORNE ILLNESSES, ANTIMICROBIAL-RESISTANT BACTERIA

01/02-1512 SALMONELLA, MEDICINE, HUMAN HEALTH, ZOONOSES, PHARMACEUTICALS, ANTHRAX, VETERINARY MEDICINE, WEST NILE VIRUS, MAD COW DISEASE, BOVINE SPONGIFORM ENCEPHALOPATHY (BSE)

01/02-1241 SALMONELLA, MANURE WORMS, COMPOST PRODUCTION, VERMICOMPOST, SEWAGE SLUDGE TREATMENT, FECAL COLIFORM BACTERIA, PARASITIC WORMS, SOIL MICROBES, PLANT HORMONES, HUMATES

01/02-0646 SALMONELLA, PHOP-PHOQ REGULATORY SYSTEM, VIRULENCE CONTROLS, BACTERIAL VIRULENCE, MAGNESIUM CATIONS, CALCIUM CATIONS, SIGNALING PATHWAYS

01/02-0572 SALMONELLA, CENTERS FOR DISEASE CONTROL AND PREVENTION, FOOD-BORNE ILLNESS, CAMPYLOBACTER, ESCHERICHIA COLI, FOODNET, SHIGELLA, HAZARD ANALYSIS CRITICAL CONTROL POINT REGULATIONS

01/02-0029 SALMONELLA, ENHYDRA LUTRIS, CALIFORNIA DEPARTMENT OF FISH AND GAME (CDFG), NATIONAL WILDLIFE HEALTH LABORATORY, MARINE WILDLIFE VETERINARY CARE AND RESEARCH CENTER, TOXOPLASMA GNODII, SARCOCYSTIS NEURONA, EQUINE PROTOZOAL MYELOENCEPHALITIS, OPOSSUM, SEA OTTER, ESCHERICHIA COLI

01/02-2353 SALMONELLA, BACTERIA, WORLD HEALTH ORGANIZATION (WHO), GLOBAL STRATEGY FOR THE CONTAINMENT OF ANTIMICROBIAL RESISTANCE, FOOD AND AGRICULTURE ORGANIZATION (FAO) OF THE UNITED NATIONS, ENTEROCOCCUS, ANTIMICROBIALS, CAMPYLOBACTER

01/02-1862 SALMONELLA BACTERIA, ESCHERICHIA COLI, THERMAL FOOD PROCESSING, BACTERIAL INDICATORS OF FOOD SAFETY, HEAT RESISTANCE, FOOD-BORNE ILLNESSES, PATHOGENIC BACTERIA, MEAT CONTAMINATION

01/02-0042 SALMONELLA ENTERITIDIS, BACTERIAL INFECTIONS, SALMONELLA GALLINARUM, EGG CONTAMINATION, CHICKEN DISEASES, POULTRY, SEROVARS, IMMUNIZATIONS, FOOD-BORNE DISEASES

01/02-0042 SALMONELLA GALLINARUM, BACTERIAL INFECTIONS, EGG CONTAMINATION, SALMONELLA ENTERITIDIS, CHICKEN DISEASES, POULTRY, SEROVARS, IMMUNIZATIONS, FOOD-BORNE DISEASES

01/02-1441 SALMONELLA TYPHIMURIUM, DRUG-RESISTANT SALMONELLA, SMALL ANIMAL CLINICS, ANIMAL SHELTERS, CATS

01/02-2394 SALMONELLOSIS, BIOTECHNOLOGY, PUBLIC HEALTH, WORLD HEALTH ORGANIZATION (WHO), FOOD AND AGRICULTURE ORGANIZATION (FAO) OF THE UNITED NATIONS, CONTAMINATED FOOD, FOOD SAFETY, CAMPYLOBACTERIOSIS

01/02-0107 SALMON FISHERIES, SEA-SURFACE TEMPERATURES, NITROGEN ISOTOPES, PROXY MEASUREMENT TECHNIQUES, MARINE ECOLOGY, POPULATION DECLINE, NORTH PACIFIC SALMON, CLIMATE CHANGES

01/02-0009 SALMONIDAE, INFECTIOUS DISEASES, AQUACULTURE, TROUT, FISH CULTURE, DISEASE PREVENTION, ANTIMICROBIALS, VACCINATION

01/02-2512 SALMONID FISH, VENDACE (CISCO), EGG HATCHING, GLOBAL WARMING, SPAWNING TIMING, COLD WATER FISH SPECIES, REPRODUCTIVE BEHAVIOR, YEAR-CLASS STRENGTH, ANIMAL BEHAVIOR

01/02-0710 SALMONID FISH SPECIES, MAINE LAKES, ADIRONDACK LAKES, NEW ENGLAND LAKES, LIMNOLOGY, FRESHWATER FISH SPECIES, TROUT

01/02-0999 SALMON MIGRATION, PACIFIC SALMON, UNITED STATES ENDANGERED SPECIES ACT, SPECIES BIODIVERSITY, COMMERCIAL SALMON FISHING, ENDANGERED SPECIES

01/02-0090 SALMON RIVER, SALMON, SNAKE RIVER, COLUMBIA RIVER, SMOLT, SMOLTIFICATION, FEDERAL CAUCUS, ENDANGERED SPECIES ACT (ESA), UNITED STATES ARMY CORPS OF ENGINEERS, NATIONAL MARINE FISHERIES SERVICE (NMFS)

01/02-2366 SALT, CALCIUM, ANIMAL PROTEIN, IDIOPATHIC HYPERCALCIURIA, URINARY CALCIUM LEVELS, OXALATE EXCRETION

01/02-0280 SALT BED, NEW MEXICO SALADO FORMATION, AMBER, ANCIENT MICROBES, BACILLUS MARISMORTUI, DEOXYRIBONUCLEIC ACID (DNA), BACTERIAL SPORES, MARS, PANSPERMIA

Keyword Index

01/02-1627 SALT CEDAR, FREMONT COTTONWOOD, LEAF-LITTER DECOMPOSITION, STREAM COMPOSITION, TAMARIX RAMOSSISIMA, POPULUS FREMONTII

01/02-0653 SALT CONCENTRATION, XYLEM FLOW RATES, PECTINS, PIT MEMBRANES, PLANT HYDRODYNAMICS, WATER FLOW CONTROL

01/02-1916 SALT LINE, JET STREAMS, ATLANTIC OCEAN, WATER RESTRICTIONS, RAINFALL, RESERVOIRS, DROUGHT WARNING, SEA-SURFACE TEMPERATURES

01/02-0449 SALT TOLERANCE, FREEZING TOLERANCE, PLANT STRESSES, DROUGHT TOLERANCE, GENE SEQUENCING

01/02-1244 SALT-TOLERANT PLANTS, GENETICALLY ENGINEERED TOMATOES, SOIL SALINITY, TRANSGENIC CROPS, PLANT BREEDING TOMATOES, LYCOPERSICON ESCULENTA

01/02-1298 SALTWATER MARSHES, ENTEROCOCCI BACTERIA, SURF ZONE POLLUTION, WATER POLLUTION, WETLANDS, URBAN RUNOFF, FECAL MATERIAL, COASTAL WATER QUALITY

01/02-0788 SALVARSAN, FOWLER'S SOLUTION, ARSENIC, WATER CONTAMINATION, ANTI-CANCER AGENTS, ACUTE PROMYELOCYTIC LEUKEMIA (APL), CANCER THERAPY, ARSENIC TRIOXIDE

01/02-1943 SAMPLING EFFECTS, ECOSYSTEM FUNCTION, SPECIES DIVERSITY, NICHE COMPLEMENTARITY, ECOSYSTEM COMPOSITION

01/02-1293 SAN BERNARDINO MOUNTAINS, PLANT POPULATIONS, MATING PATTERNS, CONSERVATION, INBREEDING, OUTCROSSING RATES, ERIOGONUM OVALIFOLIUM, GENETIC VARIATION, ENDANGERED PLANTS

01/02-1606 SAN BRUNO MOUNTAINS, HABITAT CONSERVATION PLANS, ENDANGERED SPECIES ACT, LAND DEVELOPMENT CREDIT TRANSFER, BUTTERFLIES, CONSERVATION

01/02-1238 SANDERLINGS, RAPTORS, BIRD LEGS, WATERFOWL, PERCHING BIRDS, WOODPECKERS, HUMMINGBIRDS, FEET ADAPTATIONS

01/02-1945 SANDHILL CRANE, GRUS CANADENSIS, WHOOPING CRANE, CRANE MIGRATION, MIGRATORY BIRDS, PLATTE RIVER STAGING CENTER, BIRD BEHAVIOR

01/02-2039 SANDIA FOAM, BACTERIAL CONTAMINATION, DECONTAMINATION METHODS, CHLORINE DIOXIDE GAS, IRRADIATION, BLEACH SOLUTION, ANTHRAX SPORES, BIOTERRORISM

01/02-0665 SANDY PLAINS, REEFS, ANENOMES, KELP FORESTS, CHANNEL ISLANDS, BLUE WATER ZONES, UPWELLINGS, CURRENTS, PHYTOPLANKTON

01/02-2593 SAN FRANCISCO CITY CLINIC COHORT, HOMOSEXUAL MEN, KAPOSI SARCOMA-ASSOCIATED HERPESVIRUS (KSHV), HUMAN IMMUNODEFICIENCY VIRUS (HIV), SEXUAL BEHAVIOR

01/02-2095 SANITATION TECHNOLOGY, ESCHERICHIA COLI, E. COLI, FOOD CONTAMINATION, MEAT PACKING INDUSTRY, BACTERIAL INFECTIONS, UNITED STATES DEPARTMENT OF AGRICULTURE (USDA)

01/02-2152 SANITIZERS, ADVANCED OXIDATION PROCESSES (AOPS), OZONE, OXIDIZING DECONTAMINATION AGENT, MICROBIOLOGICAL KILLING MECHANISMS, DECONTAMINATING FOOD PRODUCTION ENVIRONMENT, FOOD INDUSTRY

01/02-1247 SAN JOAQUIN FOX, FOX NATURAL HISTORY, KIT FOXES, ENDANGERED SPECIES

01/02-1305 SANTA CATALINA MOUNTAINS, SELF-CONTAINED BIOME, BIOME, MAN-MADE BIOSPHERE, COLUMBIA UNIVERSITY, ECOLOGICAL STUDY, EARTH PRESERVATION STUDIES, BASS/EDWARD, EXPERIMENTAL BIOSPHERE, BIOSPHERE 2, ARIZONA DESERT

01/02-2409 SANTA FE INSTITUTE, PROTEIN MOLECULES, COMPLEXITY THEORY, SELF-ORGANIZING SYSTEMS, COMPLEX ADAPTIVE SYSTEMS, BEHAVIOR PATTERNS

01/02-1944 SANTA MONICA MOUNTAINS CONSERVANCY (SMMC), LOS ANGELES RIVER, COASTAL CONSERVANCY, FLOOD CONTROL, WETLAND RESTORATION, WATERSHED MANAGEMENT

01/02-1008 SAPROLEGNIA FERAX, LIMNOLOGY, FRESHWATER BIOLOGY, AMPHIBIAN MORTALITY, ULTRAVIOLET-B RADIATION, CLIMATE CHANGE, EL NINO AND AMPHIBIAN MORTALITY, GLOBAL WARMING, ENVIRONMENTAL ISSUES

01/02-0029 SARCOCYSTIS NEURONA, ENHYDRA LUTRIS, CALIFORNIA DEPARTMENT OF FISH AND GAME (CDFG), NATIONAL WILDLIFE HEALTH LABORATORY, MARINE WILDLIFE VETERINARY CARE AND RESEARCH CENTER, TOXOPLASMA GNODII, SEA OTTER, EQUINE PROTOZOAL MYELOENCEPHALITIS, OPOSSUM, SALMONELLA, ESCHERICHIA COLI

01/02-0539 SARCOIDOSIS, GRANULOMAS, MACROPHAGES, LYMPHOCYTES, IMMUNE CELLS, LYMPH NODES, CARDIAC SARCOIDOSIS

01/02-2456 SARCOPHILUS LANIARUS, TASMANIAN DEVIL, CARNIVOROUS MARSUPIALS, ANIMAL BEHAVIOR

01/02-1537 SARGASSO SEA, TURTLE NAVIGATION, NORTH ATLANTIC SEA GYRE CURRENT SYSTEM, SEA TURTLE BEHAVIOR, GEOMAGNETIC SENSES, MARINE TURTLES, MAGNETIC FIELDS, NAVIGATIONAL MARKERS, LOGGERHEAD TURTLES

01/02-2169 SARGASSO SEA, SEAWEED, BIOCHEMICAL PROPERTIES, TOXIC WASTE CLEANUP, SEA TURTLES, EELS, PHARMACEUTICAL RESEARCH

01/02-0641 SARRACENIA, PLANT TAXONOMY, PITCHER PLANTS, GENUS SARRACENIA, CARNIVOROUS PLANTS, SEED GERMINATION VARIATIONS, SEED CHARACTERISTICS, PHYLOGENIES

01/02-2714 SATELLITE DATA, LAND-USE MANAGEMENT, AGRICULTURAL PRODUCTIVITY, SOIL QUALITY DATABASE, URBANIZATION

01/02-1003 SATELLITE TELEMETRY, RAPTORS, MIGRATORY BIRDS, OSPREYS, BIRD MIGRATION, ORNITHOLOGY

01/02-2446 SATELLITE TELEMETRY, CONNECTIVITY, MIGRATORY CONNECTIVITY, ISOTOPE CHEMISTRY, GENETIC MARKERS, TRACKING TECHNOLOGY, CONSERVATION, BIRD BEHAVIOR, RANGE LOCATION

01/02-1002 SATELLITE TRACKING OF MIGRATORY BIRDS, MIGRATORY BIRDS, ORNITHOLOGY, ANIMAL BEHAVIOR, RAPTORS, SWEDISH OSPREYS, OSPREYS

01/02-2175 SATIN BOWERBIRDS, BOWERBIRDS, MATING BEHAVIOR, BIRD MATING DISPLAYS, SEXUAL SIGNALING

01/02-1758 SATURATED FAT, DIET, FAT, FOOD SUBSTITUTIONS, MONOSATURATED FAT, POLYUNSATURATED FAT, CHOLESTEROL, BAKING PREPARATION

01/02-1748 SATURATED FAT, HIGH-DENSITY LIPOPROTEIN (HDL) CHOLESTEROL, LOW-DENSITY LIPOPROTEIN (LDL) CHOLESTEROL, HEART DISEASE, DIET MODIFICATIONS, EXERCISE, METABOLIC SYNDROME, OBESITY, CHOLESTEROL, INSULIN RESISTANCE, BLOOD PRESSURE

01/02-1175 SATURATED FAT, NUTRIENT MYTHS, AMERICAN COCOA RESEARCH INSTITUTE, CANCER, ANTIOXIDANTS, HEART, CHOLESTEROL, CHOCOLATE, STEARIC ACID, PALMITIC ACID, OBESITY

01/02-2059 SATURATED FAT, BUTTER, TRANS FAT, HIGH-DENSITY LIPOPROTEIN (HDL), LOW-DENSITY LIPOPROTEIN (LDL), CHOLESTEROL, AMERICAN HEART ASSOCIATION (AHA), MARGARINE, UNSATURATED FAT, POLYUNSATURATED FAT, MONOUNSATURATED FAT

01/02-2649 SATURATED FAT, HEALTH, VEGETARIAN DIET, WEIGHT LOSS, CHOLESTEROL, DIET, DISEASE, MEAT-EATER DIET

01/02-1739 SATURATED FAT, HIGH BLOOD PRESSURE, SODIUM, DIETARY APPROACHES TO STOP HYPERTENSION (DASH), NATIONAL HEART LUNG AND BLOOD INSTITUTE (NHLBI), VITAMIN C, OMEGA-3 FATTY ACIDS, FIBER, POTASSIUM, CALCIUM, MAGNESIUM

01/02-1416 SATURATED FAT, TRIGLYCERIDES, FRUCTOSE, SUCROSE, HIGH BLOOD PRESSURE, INSULIN RESISTANCE, VERY LOW-DENSITY LIPOPROTEIN (VLDL), LIVER METABOLISM, SYNDROME X

01/02-0249 SATURATED FAT, CHOCOLATE, COCOA, CACAO BEANS, ANTIOXIDANTS, CAFFEINE, FLAVONOIDS

01/02-0866 SATURATED FAT, MALL FOOD, NUTRITION FACTS, FAST-FOOD CHAINS, FOOD COURTS, RESTAURANT FOOD, CHINESE FOOD, ITALIAN FOOD, DELICATESSEN FOOD, COFFEE

01/02-0834 SATURATED FAT INTAKE, GLUCOSE TOLERANCE, BLOOD SUGAR INTAKE, DIET, EXERCISE, FINNISH DIABETES PREVENTION STUDY, FIBER INTAKE, DISEASE PREVENTION, DIABETES PREVENTION

1289 01/02-0943 SATURNIIDAE, LUNA MOTH, POLYPHEMUS MOTH, SILK MOTHS, COCOONS, MOTH LIFE HISTORY, AMERICAN ALLIGATOR

01/02-1345 SAUROPODS, DINOSAUR EVOLUTION, TITANOSAURS, FOSSIL EMBRYOS, EVOLUTIONARY RELATIONSHIPS

01/02-1334 SAURPOD DINOSAURS, BAHARIYA OASIS/EGYPT, PARALITITAN STROMERI, UPPER CRETACEOUS, MANGROVE DEPOSITS

01/02-1931 SAVANNA ECOSYSTEMS, SPECIES RICHNESS, STANDING CROP BIOMASS, SPECIES PRODUCTIVITY, LONGLEAF PINE-WIREGRASS SAVANNA, FIRE-DEPENDENT ECOSYSTEMS, PINUS PALUSTRIS

01/02-0411 SAVANNAS, AMAZONIAN RAINFOREST, TROPICAL RAINFORESTS, QUATERNARY, CLIMATIC CHANGES

01/02-2297 SAVANTS, AUTISTIC CHILDREN, BRAIN DEVELOPMENT

01/02-0382 SAVE OUR STREAMS (SOS) ORGANIZATION, STREAM RESTORATION, WATER QUALITY, ENVIRONMENTAL PROTECTION, IZAAK WALTON LEAGUE OF AMERICA (IWLA)

01/02-2712 SAVINGS AND REWARD THEORY, HUMAN BEHAVIOR, DELAYED GRATIFICATION, DEFERRED REWARD, REWARD TIMING, ANIMAL BEHAVIOR, ECONOMICS

01/02-1772 SAW PALMETTO, HERBAL SUPPLEMENTS, VALERIAN, ECHINACEA, CONSUMER TESTING, SLEEP DISORDERS, COLD SYMPTOMS, PROSTATE ENLARGEMENT, FOOD AND DRUG ADMINISTRATION (FDA)

01/02-1236 SAW-WHET OWLS, BIRD BEHAVIOR, NOCTURNAL ANIMALS, OWLS, MIGRATION PATTERNS, BREEDING BEHAVIOR

01/02-1890 SAXITOXIN, TOXIC MARINE ORGANISMS, PYRODINIUM BAHAMENSE VARIETY, EL NINO SOUTHERN OSCILLATION (ENSO), DINOFLAGELLATE BLOOMS, PARALYTIC SHELLFISH POISONING (PSP), COMPRESSUM

01/02-0319 SAY'S SPIKETAIL, SPIKETAILS, DRAGONFLIES, INSECTS

01/02-1280 SCALE-DIVERGENT DYNAMICS, POWER LAWS, CONCEPT OF SCALE, SPACE-TIME (ST) DIAGRAMS, ECOTONES

01/02-2558 SCALING EFFECTS, PROPULSION, SPEED RELATIONSHIP, CAUDAL FINS, THUNNIFORM SPECIES, AQUATIC CRUISING VERTEBRATES, KINEMATICS OF THUNNIFORM PROPULSION, HYDRODYNAMICS, ICHTHYOSAURS, TUNAS, WHALES

01/02-1889 SCALING RELATIONSHIPS, BODY SIZE, METABOLISM, SURFACE AREA THEORETICAL MODELS, PLANT SCALING, ANIMAL SCALING

01/02-0034 SCANDENTIA, ABSENTEE MOTHERING, BORNEO'S TREESHREWS, TREESHREW BEHAVIOR, RADIO TRACKING, MAMMALIAN PARENTING SYSTEMS, BEHAVIOR ADAPTATIONS

01/02-0315 SCANIORNITHIDAE FAMILY, CRETACEOUS PERIOD, GREAT BLUE HERONS, NATIONAL AUDUBON SOCIETY, FISH-EATING BIRDS, NEW JERSEY WILDLIFE, HERONS

01/02-0352 SCANNING ELECTRON MICROSCOPY (SEM), FERN RELATIONSHIPS, XYLEM, VESSEL ELEMENTS, TRACHEIDS, ECOLOGICAL CORRELATIONS, PLANT ANATOMY, SYSTEMATICS

01/02-2116 SCANNING-PROBE MICROSCOPE, NANOMANIPULATOR, MOLECULAR OBSERVATIONS, VIRTUAL REALITY (VR), TUNNELING ELECTRONICS, THREE-DIMENSIONAL (3D) MICROSCOPY

01/02-0202 SCAR TISSUES, KERATINOCYTES, KERATIN POLYPEPTIDES, HYPERTROPHIC SCARS, KELOIDS, WOUND HEALING, PROLIFERATIVE SPECIFIC KERATINS, DIFFERENTIATION SPECIFIC KERATINS, ABNORMAL SCAR FORMATION, RE-EPITHELIALIZATION

01/02-0418 SCATTER-HOARDING, MARSUPIALS, RODENTS, SEED DISPERSAL, CONVERGENT EVOLUTION, TROPICAL RAINFORESTS

01/02-1012 SCAVENGER RECEPTORS, ATHEROSCLEROSIS, GLUCOSE-MEDIATED TRANSCRIPTION, HYPERGLYCEMIA, DIABETES MELLITUS COMPLICATIONS, RECEPTOR EXPRESSION, CD36, MESSENGER RIBONUCLEIC ACID (MRNA)

01/02-2139 SCENT GLANDS, COASTAL SALT MARSHES, MUSK, MUSKRAT LIFE HISTORY, ONDATRA ZIBETHICUS

01/02-0522 SCHISTOSOMA MANSONI, FLUKES, WORMS, SCHISTOSOMIASIS, PRAZIQUANTEL

01/02-0522 SCHISTOSOMIASIS, FLUKES, SCHISTOSOMA MANSONI, WORMS, PRAZIQUANTEL

01/02-1733 SCHIZOPHRENIA, UNITED NATIONS HEALTH AGENCY, PUBLIC HEALTH, NEUROLOGICAL DISORDERS, DEPRESSIVE DISORDERS, MENTAL HEALTH STRATEGIES, WORLD HEALTH ORGANIZATION (WHO), EPILEPSY

01/02-1098 SCHIZOPHRENIA, PSYCHOTIC DISORDER, ANTIPSYCHOTIC DRUGS, DOPAMINE, GLUTAMATERGIC TRANSMISSION

01/02-0891 SCHIZOPHRENIA, NEAR-DEATH INCIDENTS, MENTAL DISORDERS, SUPERNATURAL, SPIRITUAL FORCES, HALLUCINATIONS, MYSTICAL ENLIGHTENMENT, ZEN ENLIGHTENMENT, SHAMANS, RELIGIOUS EXPERIENCES

01/02-1190 SCHIZOPHRENIA, NEUROSURGERY, POSITRON EMISSION TOMOGRAPHY (PET), NEURONAVIGATION, BRAIN SURGERY

01/02-1447 SCHIZOPHRENIA, GENETIC MUTATIONS, NEW DOMINANT MUTATIONS, CELL DIVISION, CELLULAR REPLICATION

01/02-2075 SCHIZOPHRENIA, DEPRESSION, ALZHEIMER'S DISEASE, EPILEPSY, MENTAL RETARDATION, SUBSTANCE ABUSE

01/02-2521 SCHIZOPHRENIA, BRAIN STRUCTURE IMAGING, PSYCHIATRIC DISORDERS, ATTENTION DEFICIT HYPERACTIVITY DISORDER (ADHD), CHILDHOOD ONSET SCHIZOPHRENIA (COS)

01/02-0887 SCHIZOPHRENIA, BRAIN STRUCTURE, SPRING BIRTHS, ULTRAVIOLET (UV) LIGHT, NORTHERN HEMISPHERE, SOUTHERN HEMISPHERE, VITAMIN D, FLU, INFECTIOUS AGENTS, EL NINO

01/02-2374 SCHIZOPHRENIA, BODY MASS INDEX (BMI), SECOND-GENERATION ANTIPSYCHOTIC DRUGS, LEPTIN SERUM LEVELS, LEAN BODY MASS, DRUG-INDUCED WEIGHT GAIN, ANTIPSYCHOTIC DRUGS, OLANZAPINE

01/02-2062 SCHOOLS, QUALITY OF LIFE, MENTAL HEALTH, PSYCHOSOCIAL DEVELOPMENT, COGNITIVE DEVELOPMENT, LIFE SKILLS EDUCATION, WORLD HEALTH ORGANIZATION (WHO), EMPLOYMENT, UNEMPLOYMENT, AGING

01/02-2063 SCHOOL VIOLENCE, BULLYING BEHAVIOR, NATIONAL CENTER FOR HEALTH STATISTICS, VIOLENT DEATHS, SUICIDES, HOMICIDES

01/02-1193 SCHOOL VIOLENCE, CENTERS FOR DISEASE CONTROL AND PREVENTION, HOMICIDES, SUICIDES, FIREARMS, VIOLENCE PREVENTION

Keyword Index

01/02-1907 SCHOOLYARD ECOLOGY, ENVIRONMENTAL LEARNING, HANDS-ON LEARNING EXPERIENCES, SCIENTIFIC EXPERIMENTS, ELEMENTARY EDUCATION, EDUCATION TRENDS

01/02-0889 SCIENCE AND THE ENVIRONMENT, ENVIRONMENTAL EDUCATION, EDUCATIONAL PRACTICES

01/02-1815 SCIENCE COMMUNICATORS, JOURNALISM, REPORTING SCIENCE ISSUES, NEWS WRITING, SCIENCE WRITING

01/02-1464 SCIENCE INTRODUCTORY COURSES, ACTIVE LEARNING TECHNIQUES, INTRODUCTORY COURSE REFORMATION, TEACHING SCIENTIFIC THINKING, TUTORIALS IN INTRODUCTORY PHYSICS, FORCE CONCEPT INVENTORY (FCI)

01/02-0897 SCIENCE OF MUSIC, PIANISTS, AMATEUR PIANISTS, MUSIC AS A HOBBY, MUSIC

01/02-1815 SCIENCE WRITING, JOURNALISM, REPORTING SCIENCE ISSUES, NEWS WRITING, SCIENCE COMMUNICATORS

01/02-1610 SCIENTIFIC COLLABORATION, LARGE-SCALE ECOLOGY PROJECT, LONG-TERM ECOLOGICAL RESEARCH (LTER) NETWORK, HISTORICAL ECOLOGY, ECOLOGY, GRASSLAND BIODIVERSITY, ACID RAIN, NUTRIENT FLUXES, NATIONAL SCIENCE FOUNDATION (NSF)

01/02-2720 SCIENTIFIC EXPERIMENTATION, ANIMAL RIGHTS, LABORATORY ANIMALS, XENOTRANSPLANTATION

01/02-1907 SCIENTIFIC EXPERIMENTS, ENVIRONMENTAL LEARNING, HANDS-ON LEARNING EXPERIENCES, EDUCATION TRENDS, ELEMENTARY EDUCATION, SCHOOLYARD ECOLOGY

01/02-1791 SCIENTIFIC METHOD, HYPOTHESES TESTING, MODUS TOLLENS, FALSIFICATION, INDUCTIVISM, EXPERIMENTAL SCIENCE, HISTORICAL HYPOTHESES

01/02-2733 SCIENTIFIC MONITORING POSTS, BIOLOGICAL FIELD STATION (BFS), TROPICAL ECOSYSTEMS, CONSERVATION, ENVIRONMENTAL INFORMATION RESOURCES, MONITORING TROPICAL FOREST ECOSYSTEMS, DATA COLLECTION

01/02-1227 SCIURUS VULGARIS, RED SQUIRRELS, HABITAT FRAGMENTATION, LANDSCAPE MANAGEMENT, GENETIC VARIABILITY, WOODLAND CORRIDORS, FOREST MANAGEMENT, CONSERVATION STRATEGIES, WILDLIFE CONSERVATION

01/02-1056 SCLERACTINIA, CORAL ORIGINS, EXOSKELETON EVOLUTION, TRIASSIC CORALS, CALCIFYING CORALS, LATE PERMIAN EXTINCTION EVENT, PALEOBIOLOGY, MARINE PALEOBIOLOGY, FOSSIL RECORD, EVOLUTIONARY LINEAGES, SCLERACTINIA

01/02-1056 SCLERACTINIA, SCLERACTINIA, EXOSKELETON EVOLUTION, TRIASSIC CORALS, CALCIFYING CORALS, LATE PERMIAN EXTINCTION EVENT, PALEOBIOLOGY, MARINE PALEOBIOLOGY, FOSSIL RECORD, EVOLUTIONARY LINEAGES, CORAL ORIGINS

01/02-2217 SCLERACTINIUM CORALS, YELLOW-BLOTCH DISEASE, DINOFLAGELLATE SYMBIOSES, ZOOANTHELLAE, HOST-SYMBIONT SPECIFICITY, DINOFLAGELLATES, CORAL BLEACHING, SYMBIOSES

01/02-2570 SCLERODERMA, AUTOIMMUNE RESPONSE, AMERICAN RHEUMATOLOGY ASSOCIATION, RENAL CRISIS, GASTROINTESTINAL REFLUX DISEASE, REYNAUD'S PHENOMENON, ALVEOLITIS, PULMONARY HYPERTENSION

01/02-2590 SCLEROSING CHOLANGITIS, INTESTINAL DISORDERS, BOWEL DISEASE, INFLAMMATORY BOWEL DISEASE, PROTOCOLECTOMY, COLITIS, MUCOSAL LYMPHOCYTES, LIVER DISEASE

01/02-0247 SCOOTERS, ACCIDENTS, IN-LINE SKATES, SKATEBOARDS, CONSUMER PRODUCT SAFETY COMMISSION, SAFETY GEAR, HELMETS, KNEE PADS, ELBOW PADS

01/02-1275 SCORPIONS, NILE RIVER, ASWAN HIGH DAM, NUBIA, FLOODING, LAKE NASSER, RAMESSES, EGYPT, NILE CROCODILE, EGYPTIAN GEESE

01/02-2443 SCOTTISH HIGHLANDS, DEER POPULATIONS, RED DEER, DEER CULLING, WILDLIFE MANAGEMENT

01/02-0525 SCRAPIE, MAD COW DISEASE, BOVINE SPONGIFORM ENCEPHALOPATHY (BSE), SHEEP, CREUTZFELDT-JAKOB DISEASE (CJD)

01/02-1984 SCRAPIE, BOVINE SPONGIFORM ENCEPHALOPATHY (BSE), ANTI-PRION PROTEINS, CREUTZFELDT-JAKOB DISEASE (CJD), PRION DISEASE TREATMENT, VARIANT CJD, GENE TRANSFER, PROTEIN ANTIBODIES

01/02-1038 SCRAPIE DISEASE, TRANSMISSIBLE SPONGIFORM ENCEPHALOPATHIES (TSE), BOVINE SPONGIFORM ENCEPHALOPATHY (BSE), PRION PROTEINS, ERYTHROID CELLS, DISEASE DIAGNOSIS, GENE EXPRESSION, NEURODEGENERATIVE DISEASES, PROTEASE-RESISTANT PROTEIN (PSP)

01/02-0380 SCREECH OWLS, OTIS ASIO, BIRD LEG MALFORMATIONS, DUPLICATE POLYDACTYLY, ORGANIC MERCURY EXPOSURE, IONIZING RADIATION

01/02-2614 SCREENING FOR GLAUCOMA, ADULT-ONSET PRIMARY OPEN-ANGLE GLAUCOMA (POAG), OPTINEURIN (OPTN), GLAUCOMA, EYE DISEASE, BLINDNESS

01/02-2738 SCRIPPS RESEARCH INSTITUTE, CLICK CHEMISTRY, DRUG DISCOVERY, IN SITU CHEMISTRY

01/02-0283 SCURVY, CITRUS FRUIT, BRITISH NAVY, CONTROLLED MEDICAL EXPERIMENTS, NUTRITIONAL DISEASES

01/02-1530 SCYTODES PALLIDUS, SPIDER BEHAVIOR, PORTIA LABIATA, PHILIPPINES FAUNA, WEB-BUILDING SPIDERS, SPITTING SPIDERS, FANGS, DEFENSE MECHANISMS, PREY-PREDATOR, INTERACTIONS

01/02-2212 SEABIRD MORTALITY, ALBATROSS MORTALITY, LONGLINE FISHERIES, THREATENED SPECIES, BIRD CONSERVATION

01/02-0984 SEABIRDS, SQUID, OCEAN POLLUTANTS, BIOINDICATORS, MARINE FOOD WEB, MARINE MAMMALS, PURPLEBACK FLYING SQUID (STHENOTEUTHIS OUALANIENSIS), INDO-PACIFIC OCEAN, HIGH RESOLUTION INDUCTIVELY COUPLED PLASMA-MASS SPECTROMETRY (HR ICP-MS), INDUCTIVELY COUPLED PLASMA ATOMIC EMISSION SPECTROPHOTOMETRY (ICP-AES), ODDO-HARKINS LAW OF RARE EARTH

01/02-0606 SEABIRDS, SPECIES PROTECTION, EXTINCTION, WILDLIFE CONSERVATION, GREAT AUK

01/02-1570 SEABIRDS, SYNTHLIBORAMPHUS HYPOLEUCUS, ALCIDS, MURRELETS, XANTUS'S MURRELET

01/02-0011 SEABIRDS, MAGNIFICENT FRIGATEBIRD, ALBATROSS, BOOBIES, ESPANOLA ISLAND, GALAPAGOS ISLANDS BIRDS, BIRD POPULATIONS

01/02-1532 SEABIRDS, ERECT-CRESTED PENGUINS, SOUTH PACIFIC, BREEDING BEHAVIOR, BIRD REPRODUCTION, BIRD COLONIES, PENGUIN NATURAL HISTORY

01/02-0393 SEA CUCUMBER, NATURAL RESOURCE MANAGEMENT, GALAPAGOS ISLANDS, NATIONAL PARKS, ECOTOURISM, MARINE RESERVES

01/02-2177 SEA-ICE ORGANISMS, ANTARCTIC SEA ICE, PLANKTONIC ORGANISMS, DIATOMS, EXTRATERRESTRIAL LIFE, EXTREMOPHILES, SALINITY, COLD HABITATS

01/02-0327 SEAL CONSERVATION, FUR SEALS, JUAN FERNANDEZ ISLANDS, MARINE MAMMALS, WILDLIFE MANAGEMENT, ENDANGERED SPECIES

01/02-2219 SEAL DISEASES, POLYCHLORINATED BIPHENYL (PCB), ORGANOCHLORINE, DICHLORODIPHENYLTRICHLOROETHANE (DDT), MARINE POLLUTION, BALTIC SEAL POPULATIONS, ENVIRONMENTAL TOXICANTS

01/02-1634 SEA LETTUCE, OCTOPUSES, SEA SLUGS, TIDEPOOLS, RED ALGA, GLOBAL WARMING, CORALLINE ALGAE

01/02-1482 SEA LIONS, MARINE MAMMALS, MARINE BIOLOGY, STRANDED MARINE MAMMALS, ENDANGERED SPECIES, FORENSIC BIOLOGY, DOLPHINS, WHALES, ETHICAL ISSUES

01/02-0364 SEAL MORTALITY, DIE-OFFS, RUSSIAN REPUBLICS, CASPIAN SEAL, PHOCA CASPICA, CANINE DISTEMPER VIRUS, INFECTIOUS DISEASES, MORBILLIVIRUS, VIRAL TRANSMISSION, WILDLIFE DISEASES, MARINE MAMMALS

01/02-2231 SEALS, OIL RIGHTS, WILDLIFE POPULATIONS, STURGEON, CAVIAR, KILKA, CASPIAN SEA, ECOLOGICAL BALANCE, FISH

01/02-0621 SEAL WHISKERS, PHOCA VITULINA, PINNIPEDS, PREY DETECTION, MAMMALS BEHAVIOR, SENSORY SYSTEMS, MARINE MAMMALS, HYDRODYNAMIC TRAILS, HARBOR SEALS

01/02-0029 SEA OTTER, ENHYDRA LUTRIS, CALIFORNIA DEPARTMENT OF FISH AND GAME (CDFG), NATIONAL WILDLIFE HEALTH LABORATORY, MARINE WILDLIFE VETERINARY CARE AND RESEARCH CENTER, TOXOPLASMA GNODII, SARCOCYSTIS NEURONA, EQUINE PROTOZOAL MYELOENCEPHALITIS, OPOSSUM, SALMONELLA, ESCHERICHIA COLI

01/02-1812 SEARCH FOR EXTRATERRESTRIAL INTELLIGENCE (SETI), MARS, METEORITES, HAUGHTON CRATER, HYPERION, ROBOT STUDIES, NATIONAL AERONAUTICS AND SPACE ADMINISTRATION (NASA)

01/02-1634 SEA SLUGS, OCTOPUSES, TIDEPOOLS, SEA LETTUCE, RED ALGA, GLOBAL WARMING, CORALLINE ALGAE

01/02-1893 SEA SNOW, MARINE ECOSYSTEMS, CARBON CYCLING IN OCEANS, OCEAN CARBON CYCLE, BIOPRODUCTIVITY, DISSOLVED ORGANIC MATTER (DOM), BACTERIA

01/02-1571 SEASONAL BREEDING, PHOTOPERIOD NONRESPONSIVENESS, REPRODUCTIVE BEHAVIOR, MAMMAL REPRODUCTION, BREEDING CUES, NEUROENDOCRINE MECHANISMS, ENVIRONMENTAL INFLUENCES

01/02-2662 SEASONAL VARIATIONS, HEART ATTACKS, JAPANESE PATIENTS, CHRONOLOGICAL VARIATION OF HEART ATTACK, AGE EFFECTS, ACUTE MYOCARDIAL INFARCTION (AMI)

01/02-1673 SEASTARS, SPECIES EVOLUTION, NORTH ATLANTIC, ASTERIAS, GENETIC ANALYSES, BIOGEOGRAPHIC RESPONSES, EVOLUTIONARY INFLUENCES

01/02-0107 SEA-SURFACE TEMPERATURES, NORTH PACIFIC SALMON, NITROGEN ISOTOPES, PROXY MEASUREMENT TECHNIQUES, MARINE ECOLOGY, POPULATION DECLINE, SALMON FISHERIES, CLIMATE CHANGES

01/02-1916 SEA-SURFACE TEMPERATURES, JET STREAMS, ATLANTIC OCEAN, WATER RESTRICTIONS, RAINFALL, RESERVOIRS, SALT LINE, DROUGHT WARNING

01/02-1537 SEA TURTLE BEHAVIOR, TURTLE NAVIGATION, NORTH ATLANTIC SEA GYRE CURRENT SYSTEM, LOGGERHEAD TURTLES, GEOMAGNETIC SENSES, MARINE TURTLES, MAGNETIC FIELDS, NAVIGATIONAL MARKERS, SARGASSO SEA

01/02-0086 SEA TURTLES, ENDANGERED SPECIES, MARINE MAMMALS, COMMERCIAL FISHING, ENDANGERED SPECIES ACT (ESA), MARINE MAMMAL PROTECTION ACT

01/02-2169 SEA TURTLES, SEAWEED, BIOCHEMICAL PROPERTIES, TOXIC WASTE CLEANUP, SARGASSO SEA, EELS, PHARMACEUTICAL RESEARCH

01/02-1284 SEA URCHINS, DIADEMA ANTILLARUM, CARIBBEAN CORALS, REBUILDING CORAL REEFS, LONG-SPINED URCHINS

01/02-2151 SEAWATER CHEMISTRY CHANGES, LOBSTERS, SALINITY CHANGE RESPONSES, HOMARUS AMERICANUS, CHLORIDE IONS, BRANCHIAL CHAMBERS SALINITY RECEPTORS, CARDIAC RESPONSE, OSMOLARITY

01/02-2169 SEAWEED, SARGASSO SEA, BIOCHEMICAL PROPERTIES, TOXIC WASTE CLEANUP, SEA TURTLES, EELS, PHARMACEUTICAL RESEARCH

01/02-1432 SEBACEOUS GLANDS, ACCUTANE, SKIN CONDITIONS, ANTIBIOTIC TREATMENTS, ISOTRETINOIN, FOOD AND DRUG ADMINISTRATION (FDA), SUICIDE RISKS, PREGNANCY RISKS, ACNE

01/02-1909 SEBASTIANI/SAM, WETLANDS, VINEYARDS, MARSHLANDS, VIANSA WETLANDS

01/02-2049 SECONDARY CORONARY PREVENTION, CARDIAC HEALTH, CORONARY HEART DISEASE (CHD), CARDIAC REHABILITATION, HEALTHCARE COSTS, EXERCISE AND HEALTH, SELF-PERCEIVED PHYSICAL DISABILITY, PREVENTIVE HEALTHCARE, DISEASE RISK REDUCTION

01/02-0965 SECONDARY SEXUAL CHARACTERISTICS, MATE CHOICE IN GUPPIES, REPRODUCTIVE BEHAVIOR, SEXUAL SELECTION, COLORATION IN GUPPIES, FEMALE CHOICE FACTORS, FISH BEHAVIOR, GUPPIES, POECILIA RETICULATA

01/02-0024 SECONDARY SEXUAL CHARACTERISTICS, OWL CALLS, ANIMAL FITNESS, MATE CHOICE, BIRD SONG, PARASITIC INFECTION, HAMILTON-ZUK HYPOTHESIS, TAWNY OWLS, HOOTS, PARASITE LOAD

01/02-2374 SECOND-GENERATION ANTIPSYCHOTIC DRUGS, SCHIZOPHRENIA, BODY MASS INDEX (BMI), LEPTIN SERUM LEVELS, LEAN BODY MASS, DRUG-INDUCED WEIGHT GAIN, ANTIPSYCHOTIC DRUGS, OLANZAPINE

01/02-2230 SECOND-GROWTH FOREST, TROPICAL STORMS, CARIBBEAN ECOSYSTEM BALANCE, HURRICANE GEORGES, SEEDLING RESPONSE TO HURRICANES, STORM DAMAGE IN SECONDARY FOREST, SYLVACULTURE, NATURAL DISTURBANCES OF HABITAT

01/02-1179 SECOND NATURE, GREEN CAMPUSES, TALLOIRES DECLARATION, KYOTO DECLARATION, HALIFAX DECLARATION, UNITED NATIONS EDUCATIONAL SCIENTIFIC AND CULTURAL ORGANIZATION (UNESCO), UNIVERSITY LEADERS FOR A SUSTAINABLE FUTURE (ULSF), UNIVERSITIES, NATIONAL WILDLIFE FEDERATION (NWF) CAMPUS ECOLOGY PROGRAM, UNITED STATES GREEN BUILDING COUNCIL LEADERSHIP IN ENERGY DESIGN RATING SYSTEM, COOPERATION PROGRAM IN EUROPE FOR RESEARCH ON NATURE AND INDUSTRY THROUGH COORDINATED UNIVERSITY STUDIES (COPERNICUS)

01/02-0226 SECOND-TRIMESTER PREGNANCY, ULTRASOUND, DOWN SYNDROME DIAGNOSIS, CHROMOSOMAL ABNORMALITIES, NUCHAL FOLD THICKENING, PRENATAL SCREENING

01/02-1709 SECRETASE ENZYMES, STATIN DRUGS, AMYLOID PLAQUES, BETA-AMYLOID, CHOLESTEROL ESTERIZATION, APOLIPOPROTEIN E (APOE), ALZHEIMER'S DISEASE, BETA-AMYLOID PRECURSOR PROTEIN (BETAAPP

01/02-0154 SECRETASE INHIBITORS, DEGENERATIVE BRAIN DISEASES, BETA-SECRETASE GENE, BETA-AMYLOID PEPTIDE (BAP), ALZHEIMER'S DISEASE TREATMENT, NEUROLOGICAL DISEASES, DRUG DEVELOPMENT

01/02-0744 SECRETED MORPHOGENS, NODAL SIGNALING, ENDOGENOUS MESODERM INDUCERS, RELAY SIGNALING, TRANSFORMING GROWTH FACTORS, TISSUE PATTERNING, SIGNALING PATHWAYS

01/02-1042 SECRETORY CELLS, CELL TYPE IDENTIFICATION, AGAROSE ANTIBODY CAPTURE MATRIX, FLOW CYTOMETRY, FLUOROCHROME LABELED ANTIBODY DETECTION, CYTOKINE SECRETION PATTERNS, IMMUNE RESPONSES

01/02-0749 SECRETORY PROCESSES, SEPTIC SHOCK, RESVERATROL, THROMBIN, EXOCYTOSIS, INFLAMMATORY MEDIATORS, PLATELET ORGANELLES

01/02-0497 SEDATIVE HYPNOTICS, INSOMNIA, BEHAVIORAL THERAPY, CHRONIC PRIMARY INSOMNIA, SLEEP DISORDERS, ANTIDEPRESSANT DRUGS

01/02-0827 SEDENTARISM, PEDOMETERS, ACCELEROMETERS, PHYSICAL ACTIVITY LEVELS, SEDENTARY ADULTS, FITNESS REGIMES

01/02-0827 SEDENTARY ADULTS, PEDOMETERS, ACCELEROMETERS, PHYSICAL ACTIVITY LEVELS, SEDENTARISM, FITNESS REGIMES

Keyword Index

01/02-0842 SEDENTARY LIFESTYLE, CORONARY HEART DISEASE (CHD) RATE, PHYSICAL ACTIVITY, WALKING BENEFITS, WOMEN'S HEALTH ISSUES, NURSES' HEALTH STUDY

01/02-0864 SEDENTARY LIFESTYLE, EXERCISE, HEART DISEASE PREVENTION, PHYSICAL ACTIVITY, WALKING FOR HEALTH, CARDIOVASCULAR HEART DISEASE (CHD), PHYSICALLY ACTIVE LIFESTYLES, WOMEN'S HEALTH ISSUES

01/02-0668 SEDIMENT COLUMN, SPRINGS, GROUNDWATER, PALEOECOLOGY, SILICEOUS MICROFOSSILS, DIATOMS, WATER QUALITY

01/02-0636 SEDUM INTEGRIFOLIUM, CONSERVATION STRATEGIES, PLANT TAXA VARIABILITY, MORPHOLOGICAL DATA, MOLECULAR DATA, ENDANGERED SPECIES, GENETIC DIVERGENCE, PLANT CONSERVATION

01/02-1860 SEED BANK PERSISTENCE, VOLCANIC DEPOSITS, BURIED SOIL HORIZONS, MOUNT USU, JAPAN, REVEGETATION VARIATIONS

01/02-1937 SEED BANKS, CONSERVATION, PLANT CONSERVATION, GENETIC VARIATIONS, ECOSYSTEM PRESERVATION, ECOTYPIC VARIATIONS

01/02-0641 SEED CHARACTERISTICS, SARRACENIA, PITCHER PLANTS, GENUS SARRACENIA, CARNIVOROUS PLANTS, SEED GERMINATION VARIATIONS, PLANT TAXONOMY, PHYLOGENIES

01/02-1925 SEED DISPERSAL, MUTUALISM, SOUTH AFRICAN SHRUBLAND ECOSYSTEM, ANT-BEHAVIOR, SYMBIOTIC RELATIONSHIPS, INVASIVE SPECIES, SHRUBLAND REGENERATION, PLANT COMMUNITIES

01/02-1848 SEED DISPERSAL, DIGESTIVE TRACT SEED PROCESSING, GERMINATION FACTORS, BIRD-PROCESSED SEEDS, ANIMAL-PLANT INTERACTIONS, SYMBIOTIC RELATIONSHIPS, PLANT DISTRIBUTION

01/02-0963 SEED DISPERSAL, ANT-MEDIATED SEED DISPERSAL, MYRMECOCHORY, MUTUALISM, CHAPARRAL SHRUB, FREMONTODENDRON DECUMBENS, FIRE ECOLOGY, MESSOR ANDREI, HARVESTER ANT, ELIAOSOMES

01/02-0418 SEED DISPERSAL, MARSUPIALS, SCATTER-HOARDING, RODENTS, CONVERGENT EVOLUTION, TROPICAL RAINFORESTS

01/02-1339 SEED DISPERSAL, EXTINCT HERBIVORES, PLANT ANACRONISMS, OSAGE ORANGE, HONEY LOCUST, AVOCADO, PRICKLY PEAR, TOXODON, CAMELOPS, ELEPHANTS, HORSES

01/02-0641 SEED GERMINATION VARIATIONS, SARRACENIA, PITCHER PLANTS, GENUS SARRACENIA, CARNIVOROUS PLANTS, PLANT TAXONOMY, SEED CHARACTERISTICS, PHYLOGENIES

01/02-2230 SEEDLING RESPONSE TO HURRICANES, TROPICAL STORMS, CARIBBEAN ECOSYSTEM BALANCE, SECOND-GROWTH FOREST, HURRICANE GEORGES, STORM DAMAGE IN SECONDARY FOREST, SYLVACULTURE, NATURAL DISTURBANCES OF HABITAT

01/02-1588 SEEDLINGS, PASTURES, CONTINUOUS FORESTS, REPRODUCTIVE ISOLATION, LANDSCAPE FRAGMENTATION, ENTEROLOBIUM CYCLOCARPUM, TREES, POLLEN DEPOSITION

01/02-1874 SEED PATERNITY, SEED PRODUCTION, OUTCROSSING, FLOWER POLLEN INCOMPATIBILITY SYSTEMS, TROPICAL TREES, POLLEN COMPETITION, POLLEN LOAD SIZE, NATURALLY POLLINATING POPULATIONS, PACHIRA QUINATA

01/02-0483 SEED PLANTS, FERNS, MONOPHYLETIC PLANTS, HORSETAILS, PLANT EVOLUTION, EVOLUTIONARY RELATIONSHIPS

01/02-1914 SEED POLLINATION, MALE PLANTS, FLOWERING PLANT HERBIVORY, PLANT FITNESS, REPRODUCTION, POLLINATION, HERBIVORY

01/02-0069 SEED PRODUCTION, FOREST TREES, PINUS TAEDUS, PINE TREE, CONE PRODUCTION, CARBON DIOXIDE, PLANT GROWTH

01/02-1874 SEED PRODUCTION, POLLEN LOAD SIZE, OUTCROSSING, FLOWER POLLEN INCOMPATIBILITY SYSTEMS, TROPICAL TREES, POLLEN COMPETITION, SEED PATERNITY, NATURALLY POLLINATING POPULATIONS, PACHIRA QUINATA

01/02-0409 SEED PURIFICATION, CROP MODIFICATION, CROSS POLLINATION, PLANT MODIFICATION, GENETICALLY MODIFIED ORGANISMS (GMO)

01/02-0270 SEEDS, CYDONIA OBLONGA, IRANIAN FOLK REMEDIES, ARABINOSE, XYNOSE, URONIC ACID, MUCILAGE, QUINCE TREE, PHENYTION, ZINC OXIDE, EUCERIN

01/02-1789 SEEDS, PHOSPHORUS, PHYTIC ACID, NONRUMINANTS, ANTINUTRIENTS, EUTROPHICATION, ENVIRONMENTAL ACCUMULATION, ANTIOXIDANT

01/02-0951 SEED SURVIVAL, BEAL/WILLIAM, MOTH MULLEIN, LONG-TERM EXPERIMENTS, PLANT REPRODUCTION, DORMANCY, GERMINATION FACTORS

01/02-0954 SEISMIC VIBRATIONS, VIBRATIONAL MESSAGES, COMMUNICATION METHODS, INSECTS, FROGS, BURROWING MAMMALS, ELEPHANTS, ANIMAL BEHAVIOR

01/02-0614 SEISMIC WAVES, COMMUNICATION SENSING, ACOUSTIC WAVES, ELEPHANT BEHAVIOR, PACINIAN CORPUSCLES, VIBRATION DETECTION

01/02-0802 SEIZURES, EPILEPSY, CONVULSIONS, ELECTROENCEPHALOGRAM (EEG)

01/02-0516 SEIZURES, BRAIN DISEASES, EPILEPSY, NEUROLOGICAL DISORDERS

01/02-1132 SELDANE, HEART ARRHYTHMIA, TORSADES DE POINTES, SUDDEN INFANT DEATH SYNDROME (SIDS), ANTI-ARRHYTHMIC DRUGS, LONG QT SYNDROME (LQTS), PROPULSID

01/02-0985 SELECTED ION MONITORING (SIM), ITALY, SQUID, CUTTLEFISH, CLAMS, MUSSELS, ALKYPHENOL (APE) CONTAMINATION, NONYLPHENOL (NP), OCTYLPHENOL (OP), GAS CHROMATOGRAPHY-MASS SPECTROMETRY (GC/MS), ADRIATIC SEA

01/02-2052 SELECTINS, CORONARY HEART DISEASE (CHD) RISK FACTORS, BRITISH REGIONAL HEART STUDY, SOLUBLE ADHESION FACTORS, HEART DISEASE RISK MARKERS, ATHEROSCLEROSIS, INFLAMMATION PROCESS

01/02-0925 SELECTION, CONDITION-DEPENDENT TRAITS, COMPOSITE SEXUAL TRAITS, MORPHOLOGICAL INTEGRATION, SEXUAL ORNAMENTATION, PLUMAGE COLORATION, HOUSE FINCH, CARPODACUS MEXICANUS

01/02-2575 SELECTION BIAS, PROSPECTIVE COHORT STUDIES, AMBIDIRECTIONAL COHORT STUDIES, RETROSPECTIVE COHORT STUDIES, INCIDENCE RATES, RELATIVE RISKS, CONFIDENCE INTERVALS, COHORT STUDIES

01/02-0718 SELECTION FORCES, EVOLUTIONARY TRENDS, LARGE BODY SIZE RISKS, RESOURCE LIMITATION

01/02-1561 SELECTION PRESSURES, BROOD PARASITISM, HATCHING ADAPTATIONS, GREAT REED WARBLER, COMMON CUCKOO, BIRD EGG STRUCTURE, EGGSHELL STRENGTH, EVOLUTIONARY ADAPTATIONS, ACROCEPHALUS ARUNDINACEUS, CUCULUS CANORUS

01/02-2494 SELECTION SUBSTRATE, SPATIAL SELF-STRUCTURING, COMMUNITY-LEVEL SELECTION, ECOSYSTEM LEVELS, EVOLUTIONARY TRANSITION, SELFISHNESS IN EVOLUTIONARY PROCESSES, BIOLOGICAL ORGANIZATION, UNITS OF SELECTION, LEVELS OF SELECTION IN EVOLUTION

01/02-0344 SELECTIVE BREEDING, CAMELIDS, INCA INDIANS, ALPACA ORIGINS, PERUVIAN FABRICS, ALPACA FIBER, DEOXYRIBONUCLEIC ACID (DNA) COMPARISONS

01/02-0658 SELECTIVE BREEDING, CANINE AGGRESSION, ANIMAL AGGRESSION, DOG BEHAVIORS

01/02-2461 SELECTIVE BREEDING, TRIPSACUM, TEOSINTE, ARCHAEOLOGICAL MAIZE, GAMAGRASS, EVOLUTIONARY MECHANISMS, MAIZE ORIGINS, CORN CULTIVATION, CROP VARIETIES, GENOME RECOMBINATIONS

01/02-2550 SELECTIVE BREEDING, DISTAL-LESS GENE, DEOXYRIBONUCLEIC ACID (DNA) POLYMORPHISMS, GENE EXPRESSION, EVOLUTIONARY CHANGES, BUTTERFLY WING PATTERNS

01/02-1142 SELECTIVE ESTROGEN RECEPTOR MODULATORS, BONE DENSITY, MENOPAUSE, ESTROGEN, OSTEOPOROSIS

01/02-0531 SELECTIVE IMMUNOTHERAPIES, IMMUNE TOLERANCE, ANTIGENS, APOPTOSIS, DISEASE TRIGGERS, AUTOIMMUNE DISEASES

01/02-1939 SELECTIVE INSECTICIDES, DIAZINON, LETHAL DOSE TESTING, EXTINCTION CONCENTRATION TESTS, BROAD-SPECTRUM INSECTICIDES, ORGANOPHOSPHATE INSECTICIDES, BIORATIONAL CHEMICALS

01/02-0100 SELECTIVE LOGGING, ENVIRONMENTAL RESTORATION, CONTROLLED FOREST FIRES

01/02-2469 SELECTIVE PRESSURE, PREDATION FACTORS, NESTING SUCCESS, MONTE DESERT, EVOLUTIONARY INFLUENCES, DAILY MORTALITY RATE, BIRD SURVIVAL RATES

01/02-1231 SELECTIVE PRESSURE, ACOUSTICAL MIMICRY, BIOSONAR, EVASIVE BEHAVIOR, ECHOLOCATION, PREDATORY TACTICS, INSECT AVOIDANCE BEHAVIOR, BAT BEHAVIOR

01/02-1777 SELECTIVE SCREENING OF HIGH-RISK NEWBORNS, HEARING IMPAIRMENT, SPEECH DEVELOPMENT, UNIVERSAL NEWBORN HEARING SCREENING (UNHS), DEAFNESS, LEARNING DISABILITIES

01/02-0529 SELECTIVE SEROTONIN REUPTAKE INHIBITOR (SSRI), BREAST CANCER, ESTROGEN, ANTIDEPRESSANTS, HORMONE REPLACEMENT THERAPY (HRT), HOT FLASHES, PAXIL, PROZAC, ZOLOFT, CANCER/BREAST

01/02-0850 SELECTIVE SEROTONIN REUPTAKE INHIBITOR (SSRI), SEX HORMONES, MENSTRUAL CYCLE, PREMENSTRUAL DISORDERS, MOOD DISORDERS, WOMEN'S HEALTH

01/02-2384 SELECTIVE SEROTONIN REUPTAKE INHIBITOR (SSRI), PANIC DISORDERS, ANXIETY DISORDERS, DEPRESSION, ANTIDEPRESSION DRUGS, TRICYCLIC ANTIDEPRESSANTS

01/02-2600 SELECTIVE SEROTONIN REUPTAKE INHIBITOR (SSRI), OBSESSIVE COMPULSIVE DISORDER (OCD), SERTRALINE, DRUG TREATMENTS, PSYCHIATRIC DISORDERS

01/02-1123 SELECTIVE SEROTONIN REUPTAKE INHIBITOR (SSRI), FLUVOXAMINE, ANXIETY DISORDERS, SOCIAL PHOBIA, SEPARATION ANXIETY DISORDER, DRUG TREATMENTS

01/02-0145 SELECTOR PROTEIN COMPLEX, GENE EXPRESSION, CIS-REGULATORY GENE ELEMENTS, FIELD-SPECIFIC SELECTOR GENES, DROSOPHILA WING

01/02-0779 SELENIUM, NATIONAL CANCER INSTITUTE (NCI), VITAMIN E, PROSTATE CANCER, LYCOPENE, SOY, CANCER/PROSTATE

01/02-0664 SELENIUM, POLLUTANTS, PHYTOREMEDIATION, HAZARDOUS WASTES, CONTAMINATED SOILS, ENVIRONMENTAL POLLUTION, PLANTS

01/02-0563 SELENIUM, STRESS MANAGEMENT, BETA CAROTENE, VITAMIN A, VITAMIN B6, VITAMIN C, VITAMIN E, PROTEIN, IMMUNITY, ZINC, ECHINACEA

01/02-2021 SELENIUM, LOW-DENSITY LIPOPROTEIN (LDL), HIGH-DENSITY LIPOPROTEIN (HDL), CARDIAC DISEASE, STENOSIS, SIMVASTATIN, NIACIN, VITAMIN E, VITAMIN C, CHOLESTEROL, BETA CAROTENE

01/02-1113 SELENIUM, CANCER PREVENTION, ANTIOXIDANT ACTIVITY, CLINICAL CHEMOPREVENTION TRIALS, MICRONUTRIENTS

01/02-1794 SELF-ASSEMBLING NANOMACHINES, SELF-REPLICATING NANOMACHINES, NANOTECHNOLOGY, MICROFABRICATION, NANOSUBMARINES

01/02-1498 SELF-ASSEMBLY, ENGINES OF CREATION, MASSACHUSETTS INSTITUTE OF TECHNOLOGY (MIT), NANOTECHNOLOGY, BIOMOLECULAR MOTORS, ESCHERICHIA COLI, DREXLER/ERIC, DRUG DELIVERY IMPLANTS, DIABETES, INSULIN

01/02-0021 SELF-AWARENESS IN APES, ANIMAL WELFARE, CHIMPANZEE RESEARCH SUBJECTS, ACQUIRED IMMUNODEFICIENCY SYNDROME (AIDS) RESEARCH, ETHICAL RESEARCH, LANGUAGE ABILITY, PRIMATE COGNITIVE PERSPECTIVE, AUTISM

01/02-1305 SELF-CONTAINED BIOME, BIOSPHERE 2, BIOME, MAN-MADE BIOSPHERE, COLUMBIA UNIVERSITY, ECOLOGICAL STUDY, EARTH PRESERVATION STUDIES, BASS/EDWARD, EXPERIMENTAL BIOSPHERE, SANTA CATALINA MOUNTAINS, ARIZONA DESERT

01/02-1776 SELF-EXAMINATION, HEALTH MAINTENANCE, DISEASE PREVENTION, HEALTH SCREENING TESTS, PREVENTIVE SERVICES TASK FORCE, MEDICAL CHECK-UPS

01/02-0892 SELF-EXPRESSION, DANCING, EVOLUTION, ARCHAEOLOGY, PREHISTORY, CARVED STONE, POTTERY, EXCAVATION SCENES

01/02-0953 SELF-FERTILIZATION, FLOWERING PLANTS, GINGER FLOWERS, CROSS-POLLINATION, POLLINATION SUCCESS, PLANT BREEDING SYSTEMS, HYPERFLEXISTYLED FLOWERS, CATAFLEXISTYLED FLOWERS, HERMAPHRODITIC FLOWERS, ALPINA

01/02-0306 SELF-HANDICAPPING, TRAINING FOR THE UNEXPECTED, MAMMALIAN PLAY BEHAVIOR, KINEMATIC RESPONSES, SEQUENTIAL STRUCTURE, ONTOGENETIC ASPECTS OF PLAY, PHYLOGENETIC ASPECTS OF PLAY, ANIMAL BEHAVIOR

01/02-0552 SELF-HEALTHCARE, HOME HEALTHCARE, MEDICAL DEVICES, MEDICAL TECHNOLOGY, FOOD AND DRUG ADMINISTRATION (FDA)

01/02-2494 SELFISHNESS IN EVOLUTIONARY PROCESSES, SPATIAL SELF-STRUCTURING, COMMUNITY-LEVEL SELECTION, ECOSYSTEM LEVELS, EVOLUTIONARY TRANSITION, LEVELS OF SELECTION IN EVOLUTION, BIOLOGICAL ORGANIZATION, UNITS OF SELECTION, SELECTION SUBSTRATE

01/02-0906 SELFLESSNESS, SOCIETAL FAIRNESS, SOCIAL ENVIRONMENT, TRADITIONAL SOCIETY, HUMAN BEHAVIOR, FAIRNESS TO OTHERS, ECONOMIC STUDIES

01/02-2087 SELF-MEDICATING, PRESCRIPTION DRUGS, PHENYLPROPANOLAMINE, OVER-THE-COUNTER (OTC) DRUGS

01/02-1181 SELF-MEDICATION IN APES, ETHNOMEDICINE, TRADITIONAL MEDICINE, BITTER-PITH CHEWING, LEAF SWALLOWING, INTESTINAL NEMATODES, CONTROLLING PARASITE INFECTIONS, HOST-PARASITE INTERACTIONS, ZOOPHARMACOGNOSY

01/02-0577 SELF-ORGANIZATION, SUPERCONDUCTIVITY, INSTITUTE FOR COMPLEX ADAPTIVE MATTER (ICAM), ATOMS, MESOSCOPIC SCALE, PROTEIN FUNNELING

01/02-2409 SELF-ORGANIZING SYSTEMS, PROTEIN MOLECULES, SANTA FE INSTITUTE, COMPLEXITY THEORY, COMPLEX ADAPTIVE SYSTEMS, BEHAVIOR PATTERNS

01/02-2049 SELF-PERCEIVED PHYSICAL DISABILITY, CARDIAC HEALTH, CORONARY HEART DISEASE (CHD), CARDIAC REHABILITATION, HEALTHCARE COSTS, EXERCISE AND HEALTH, PREVENTIVE HEALTHCARE, SECONDARY CORONARY PREVENTION, DISEASE RISK REDUCTION

01/02-0639 SELF-POLLINATION, PLANT TAXONOMY, GENETIC VARIABILITY, ORCHIDACEAE, PLEUROTHALLIS, FLY POLLINATION SYSTEM, ISOZYME MARKERS

01/02-0007 SELF-RECOGNITION IN ANIMALS, HUMAN MIRROR TEST, ANIMAL BEHAVIOR, DOLPHIN INTELLIGENCE, CONVERGENT EVOLUTION, MARINE MAMMALS

01/02-1794 SELF-REPLICATING NANOMACHINES, NANOTECHNOLOGY, SELF-ASSEMBLING NANOMACHINES, MICROFABRICATION, NANOSUBMARINES

01/02-1192 SELF-REPLICATION COMPUTER PROGRAMS, SUPERHUMAN ROBOTS, DIGITALIA, ARTIFICIAL LIFE, EVOLUTION OF ARTIFICIAL LIFE

Keyword Index

01/02-0008 SEMELPARITY, MARSUPIALS, DIDELPHIDAE, DASYURIDAE, NORTHERN QUOLLS, REPRODUCTIVE BEHAVIOR

01/02-1977 SEMEN EVALUATION, INFERTILITY, MALE INFERTILITY, SPERM ANALYSIS, WORLD HEALTH ORGANIZATION (WHO) REFERENCE VALUES, FERTILITY

01/02-0055 SEMIARID FARMING, AGRICULTURAL PRACTICES, IRRIGATION TECHNOLOGY, RAINWATER HARVESTING AGRICULTURE (RHA), SUSTAINABLE AGRICULTURE, WATER MANAGEMENT, CHINESE FARMING PRACTICES

01/02-1290 SEMIVOLATILE ORGANIC CHEMICALS, PASTURE GRASS, VEGETATION, POLYCYCLIC AROMATIC HYDROCARBON (PAH), CONTAMINANTS, AIR-PLANT TRANSFER

01/02-1289 SEMIVOLATILE ORGANIC CONTAMINANTS, SEWAGE SLUDGE, ATMOSPHERIC DEPOSITION, POLYCYCLIC AROMATIC HYDROCARBON (PAH), AGRICULTURE, PASTURE LANDS

01/02-0926 SENESCENCE REGULATION, DROSOPHILA MELANOGASTER, FRUIT FLIES, REPRODUCTIVE DORMANCY, DORMANCY, JUVENILE HORMONE, AGING FACTORS

01/02-0137 SENILE COLPITIS, CHINESE HERBAL MEDICINES, OVARIAN HORMONES, BONE MASS LOSS, HOCHU-EKKI-TO, OSTEOPENIA, HERBAL MEDICINES, POST-MENOPAUSAL COMPLICATIONS

01/02-1039 SENILE PLAQUE REVERSAL, AMYLOID-BETA PEPTIDE, IN VIVO BRAIN IMAGING, ANTI-AMYLOID-BETA ANTIBODIES, MULTIPHOTON MICROSCOPY, IMMUNOTHERAPY, ALZHEIMER'S DISEASE (AD) THERAPY, NEURODEGENERATIVE DISEASES, BRAIN DISEASES, IMAGING TECHNIQUES

01/02-0451 SENILE PLAQUES, ALZHEIMER'S DISEASE, NOTCH SIGNALING, PROTEASE ENZYMES, UNFOLDED PROTEIN RESPONSE (UPR), GAMMA-SECRETASE ENZYMES, BETA-AMYLOID PRECURSOR PROTEIN (BETAAPP), PRESENILIN (PS) PROTEINS

01/02-0156 SENSATION, IMAGE RECALL, NEUROPHYSIOLOGY, VISUAL IMAGING, PERCEPTION, NEURONAL FIRING PATTERNS

01/02-0165 SENSATION, NEURONAL SYNCHRONIZATION, VISUAL ATTENTION, OSCILLATORY MODULATION, PERCEPTION, GAMMA-FREQUENCY SYNCHRONIZATION

01/02-2475 SENSATION AND PERCEPTION, BARN OWLS, SOUND LOCALIZATION, NEUROPHYSIOLOGY OF HEARING, VISUAL-AUDITORY CONNECTION, AUDITORY SPATIAL MAP, BRAIN MAPPING OF SOUND, TECTUM, OPTICAL TECTUM

01/02-1171 SENSATION PERCEPTION, MUSICAL PITCH, PITCH RECOGNITION, NEUROLOGICAL SIGNALS, HERITABLE COMPLEX TRAITS, GENETIC TRAITS, ACOUSTICS, TWIN STUDIES, HEARING ACCURACY

01/02-1404 SENSE OF SMELL, ANOSMIA, HYPOSMIA, NASAL POLYPS, NASAL INFLAMMATION, ALZHEIMER'S DISEASE, PARKINSON'S DISEASE, DOPAMINE, INFECTION, LOSS OF SENSE OF SMELL

01/02-1855 SENSE OF SMELL, MAJOR HISTOCOMPATIBILITY COMPLEX (MHC), MAJOR URINARY PROTEINS (MUPS), URINARY PROTEINS, PROTEIN ODOR MARKERS, MICE URINE, ODOR RECOGNITION, TERRITORIAL BOUNDARIES, SMELL SENSE, URINE MARKING

01/02-1196 SENSES, BRAIN, NEURONS, MULTISENSORY NEURONS, VISUAL CORTEX, AUDITORY CORTEX

01/02-1485 SENSES, PERCEPTION, SENSORY PERCEPTIONS, TASTE, TOUCH, SMELL, SIGHT, HEARING

01/02-1814 SENSES, SIGHTED, BLINDNESS, TONGUE, ELECTRODE STIMULATION, VISUALLY IMPAIRED

01/02-1668 SENSORIMOTOR RESPONSES, CORTICAL MOTOR CENTERS, NEUROLOGICAL DAMAGE, MOTOR-CORTICAL ACTIVITY, TETRAPLEGIA, BRAIN-COMPUTER INTERFACE DEVICES, PARALYSIS

01/02-1053 SENSORY, NEURAL MEMORY CORRELATES, WORKING MEMORY, PRIMARY VISUAL CORTEX (V1), MEMORY FORMATION, NEURONAL ACTIVITY, VISUAL FIELD, DELAYED-RESPONSE TASK, SACCADE EYE MOVEMENT, MONKEY MEMORY PERFORMANCE

01/02-2345 SENSORY CELLS, OUTER EAR, MIDDLE EAR, INNER EAR, HEARING LOSS, COCHLEAR IMPLANTS, AUDITORY NERVES, GENETICALLY ENGINEERED CELLS

01/02-0578 SENSORY INFORMATION, THERAPEUTIC HYPNOSIS, STANFORD HYPNOTIC SUSCEPTIBILITY SCALES, RECOVERED MEMORY, HYPNOSIS

01/02-0876 SENSORY-MOTOR DEVELOPMENT, FOOTBALL, HANDEDNESS, RACKET SPORTS, PIANISTS, BILATERAL COORDINATION, HAND-EYE COORDINATION, ATHLETIC DEXTERITY

01/02-0272 SENSORY-MOTOR SYSTEM, CRAYFISH, ABDOMINAL MOVEMENT, MUSCLE RECEPTOR ORGAN (MRO), TAILFAN, ROBOTIC DESIGN, INVERTEBRATES, PROPRIOCEPTORS, BIOLOGICAL MODELS, ENGINEERING DESIGN PROJECTS, SENSORY NEURONS

01/02-0272 SENSORY NEURONS, CRAYFISH, ABDOMINAL MOVEMENT, MUSCLE RECEPTOR ORGAN (MRO), TAILFAN, SENSORY-MOTOR SYSTEM, INVERTEBRATES, PROPRIOCEPTORS, BIOLOGICAL MODELS, ENGINEERING DESIGN PROJECTS, ROBOTIC DESIGN

01/02-0948 SENSORY ORGANS, EXTRAOCULAR PHOTORECEPTORS, LIGHT-SENSITIVE CELLS, BUTTERFLY BEHAVIOR, REPRODUCTIVE BEHAVIOR, PHOTORECEPTOR CELLS, INSECT REPRODUCTION

01/02-1973 SENSORY PERCEPTION, GLOMERULI, SMELL MECHANISMS, OLFACTORY PATHWAYS, BRAIN CORTEX, GENETICALLY PROGRAMMED SENSES, SENSORY SYSTEMS

01/02-1485 SENSORY PERCEPTION, PERCEPTION, SENSES, TASTE, TOUCH, SMELL, SIGHT, HEARING

01/02-1347 SENSORY RELEARNING, TACTILE GNOSIS, NERVE REPAIR AND FUNCTION, RECONSTRUCTIVE SURGERY, LANGUAGE ACQUISITION, FUNCTIONAL REMODELING, AXONAL MISDIRECTION

01/02-1173 SENSORY STIMULI, COLOR-GRAPHEMIC SYNESTHESIA, SYNESTHESIA, BRAIN IMAGING

01/02-1973 SENSORY SYSTEMS, GLOMERULI, SMELL MECHANISMS, SENSORY PERCEPTION, BRAIN CORTEX, GENETICALLY PROGRAMMED SENSES, OLFACTORY PATHWAYS

01/02-0621 SENSORY SYSTEMS, PHOCA VITULINA, PINNIPEDS, PREY DETECTION, MAMMALS BEHAVIOR, HARBOR SEALS, MARINE MAMMALS, HYDRODYNAMIC TRAILS, SEAL WHISKERS

01/02-0547 SEPARATION, MIND-BODY MEDICINE, MENTAL ASPECTS OF HEALTH, BEHAVIORAL ASPECTS OF HEALTH, NATIONAL INSTITUTES OF HEALTH, STRESS, EMOTIONS, PSYCHOSOMATICS, LONELINESS

01/02-1123 SEPARATION ANXIETY DISORDER, FLUVOXAMINE, SELECTIVE SEROTONIN REUPTAKE INHIBITOR (SSRI), SOCIAL PHOBIA, ANXIETY DISORDERS, DRUG TREATMENTS

01/02-2355 SEPTICEMIC PLAGUE, YERSINIA PESTIS, RODENT FLEAS, ZOONOTIC DISEASES, WORLD HEALTH ORGANIZATION (WHO), BUBONIC PLAGUE, PLAGUE, PNEUMONIC PLAGUE

01/02-0749 SEPTIC SHOCK, PLATELET ORGANELLES, RESVERATROL, THROMBIN, EXOCYTOSIS, INFLAMMATORY MEDIATORS, SECRETORY PROCESSES

01/02-2522 SEQUENCING, CELERA GENOMICS, INTERNATIONAL HUMAN GENOME SEQUENCING CONSORTIUM (IHGSC), GENES, HUMAN GENOME PROJECT, GENOMICS PUBLISHING

01/02-0306 SEQUENTIAL STRUCTURE, TRAINING FOR THE UNEXPECTED, SELF-HANDICAPPING, KINEMATIC RESPONSES, MAMMALIAN PLAY BEHAVIOR, ONTOGENETIC ASPECTS OF PLAY, PHYLOGENETIC ASPECTS OF PLAY, ANIMAL BEHAVIOR

01/02-1115 SEQUENTIAL THERAPEUTIC REGIMEN, BREAST CANCER, CANCER THERAPY, PACLITAXEL, DOCETAXEL, ANTHRACYCLINE DRUGS, TAXANE DRUGS, CANCER/BREAST

01/02-1391 SERINE KINASE, INSULIN REGULATION, LIPIN, PROTEIN KINASE, ATK PROTEIN, DIABETES, GLUT4

01/02-2351 SEROLOGIC ASSAYS, IMMUNOCOMPROMISED PATIENTS, HUMAN IMMUNODEFICIENCY VIRUS (HIV), CRYPTOSPORIDIUM PARVUM, CRYPTOSPORIDIOSIS

01/02-2666 SEROTONIN, HEADACHES, NEUROVASCULAR DISORDERS, PHARMACOLOGIC THERAPIES, MIGRAINE, TRIPTANS

01/02-1729 SEROTONIN, POST-MENOPAUSAL WOMEN, COGNITIVE ABILITIES, NATIONAL INSTITUTES OF HEALTH (NIH), BRAIN FUNCTIONS, ESTROGEN REPLACEMENT THERAPY (ERT), ACETYLCHOLINE, WOMEN'S HEALTH INITIATIVE STUDY OF COGNITIVE AGING (WHISCA), HIPPOCAMPUS

01/02-0262 SEROTONIN, DOPAMINE, NEUROTRANSMITTERS, BRAIN, ADDICTIVE BEHAVIOR, EUPHORIA, CORTISOL, SALIVA, GAMBLERS, HORMONES, HEART RATE

01/02-0582 SEROTONIN, HALLUCINOGENIC DRUG THERAPY, DLYSERGIC ACID DIETHYLAMIDE (LSD), MENTAL ILLNESS THERAPY, PEYOTE, AYAHUASCA

01/02-1736 SEROTONIN, HORMONE LEVELS, ESTROGEN, DEPRESSION TREATMENT, NATIONAL INSTITUTE OF MENTAL HEALTH (NIMH), MASSACHUSETTS GENERAL HOSPITAL (MGH), 17-BETA-ESTRADIOL, PERIMENOPAUSE, PREMARIN, TRANSDERMAL PATCH

01/02-2671 SEROTONIN, COCAINE DEPENDENCE, ADDICTION, DOPAMINE, GLUTAMATE, METABOTROPIC GLUTAMATE RECEPTOR

01/02-1143 SEROTONIN, 3,4-METHYLENEDIOXYMETHAMPHETAMINE (MDMA), PSYCHEDELIC DRUGS, HALLUCINOGENS, RECREATIONAL DRUGS, STIMULANTS, MDMA, ECSTASY

01/02-1508 SEROTONIN, FREUD/SIGMUND, BRAIN STEM, RAPID EYE MOVEMENT (REM) SLEEP, ACETYLCHOLINE, NORADRENALINE, DREAMS, PSYCHOANALYTIC THEORISTS

01/02-2375 SEROTONIN NEURONS, METHYLENEDIOXYMETHAMPHETAMINE (MDMA), ECSTASY, RECREATIONAL DRUGS, NEUROTOXINS, DRUG-INDUCED BRAIN DAMAGE, HEALTH RISKS

01/02-2601 SEROTONIN RECEPTOR ANTAGONISTS, SIDE EFFECTS OF CANCER THERAPY, GRANISETRON HYDROCHLORIDE (KYTRIL), RADIATION-INDUCED NAUSEA, FRACTIONATED RADIATION THERAPY, RADIATION-INDUCED EMESIS

01/02-0231 SEROTONISM, ST. JOHN'S WORT, CYCLOSPORIN, THEOPHYLLINE, INDINAVIR, DIGOXIN, PIROZICAM, HERBAL REMEDIES, DRUG INTERACTIONS

01/02-0042 SEROVARS, BACTERIAL INFECTIONS, SALMONELLA GALLINARUM, SALMONELLA ENTERITIDIS, CHICKEN DISEASES, POULTRY, EGG CONTAMINATION, IMMUNIZATIONS, FOOD-BORNE DISEASES

01/02-1529 SERPENTS, KING COBRA LIFE HISTORY, SNAKES, NEUROTOXINS, VENOMOUS SNAKES

01/02-2183 SERPULID WORMS, BIOGENIC REEFS, REEFS, BLUE MUSSELS, HONEYCOMB WORMS, MAERL SEAWEED, UNITED KINGDOM UNDERWATER REEFS, MARINE HABITATS

01/02-2600 SERTRALINE, SELECTIVE SEROTONIN REUPTAKE INHIBITOR (SSRI), OBSESSIVE COMPULSIVE DISORDER (OCD), DRUG TREATMENTS, PSYCHIATRIC DISORDERS

01/02-0517 SERUM CHOLESTEROL, SKIN CHOLESTEROL TEST, HEART ATTACK RISK

01/02-2370 SERUM CHOLESTEROL, PLANT STANOL ESTERS, MARGARINE, STEROLS, LOW-DENSITY LIPOPROTEIN (LDL) CHOLESTEROL, CHOLESTEROL, ESTERIFICATION, DIETARY FAT

01/02-2592 SERUM ESTRADIOL, CANCER/BREAST, BREAST CANCER, RALOXIFENE, ENDOGENOUS ESTRADIOL, POST-MENOPAUSAL WOMEN, ESTROGEN, OSTEOPOROSIS

01/02-2106 SERUM GLUCOSE, DIET, HERBAL REMEDIES, VIETNAMESE, TYPE 2 DIABETES MELLITUS, DIABETES TREATMENT

01/02-2336 SERUM IMMUNOGLOBULIN, AUTOIMMUNE DISEASES, EPSTEIN-BARR VIRUS (EBV), B LYMPHOCYTES, T LYMPHOCYTES (T CELLS), MULTIPLE SCLEROSIS (MS), NUCLEAR ANTIGENS, EBNA FAMILY, CYTOMEGALOVIRUS (CMV), NURSES HEALTH STUDY (NHS)

01/02-2659 SERUM POTASSIUM, HIGH BLOOD PRESSURE, HYPERTENSION, FRAMINGHAM HEART STUDY, BLOOD PRESSURE PROGRESSION, HEALTH RISKS, POTASSIUM LEVELS

01/02-2078 SERUM THROMBOXANE B2, CARDIOPROTECTIVE EFFECTS, IBUPROFEN, ACETAMINOPHEN, ASPIRIN, CYCLOOXYGENASE INHIBITORS

01/02-0028 SERVALS, CARNIVORE PRESERVATION TRUST, BLEYMAN/MICHAEL, CARACALS, ZOOS, BINTURONGS, CAPTIVE BREEDING, OCELOTS, HAND-RAISED WILDLIFE, ENDANGERED SPECIES

01/02-0996 SERVICE VALUATION, ECONOMIC THEORY, CONSERVATION POLICIES, RESOURCE EXPLOITATION, ECOLOGICAL INFORMATION DEMANDS, SPECIES VALUATION, ECOLOGICAL ECONOMICS

01/02-2661 SERVSAFE, SAFE FOOD HANDLING, EMPLOYEE CERTIFICATION, FOOD-BORNE ILLNESS

01/02-0324 SETTLEMENT RESPONSES, PLANKTONIC LARVAE, BARNACLES, OYSTERS, PEPTIDES, SIGNAL MOLECULES, SHELLFISH BEDS

01/02-1504 SEVERE BRAIN INJURIES, PARKINSON'S DISEASE, EPILEPSY, OBSESSIVE-COMPULSIVE DISORDER, SEVERE DEPRESSION, TREMORS, BRAIN PACEMAKERS, EATING DISORDERS

01/02-2610 SEVERE COMBINED IMMUNE DEFICIENCY (SCID), GENETIC ENGINEERING, ADENOSINE DEAMINASE (ADA) ENZYME, SINGLE GENE DISORDERS, STEM CELLS

01/02-1504 SEVERE DEPRESSION, PARKINSON'S DISEASE, EPILEPSY, OBSESSIVE-COMPULSIVE DISORDER, BRAIN PACEMAKERS, TREMORS, SEVERE BRAIN INJURIES, EATING DISORDERS

01/02-1286 SEVERE WEATHER EVENTS, INTERGOVERNMENTAL PANEL ON CLIMATE CHANGE (IPCC), HABITAT PROTECTION, CLIMATE CHANGE, GLOBAL WARMING PREPAREDNESS

01/02-2141 SEWAGE DISPOSAL, CITRUS TREES, RECLAIMED WATER, IRRIGATION, FRUIT PRODUCTION

01/02-1289 SEWAGE SLUDGE, SEMIVOLATILE ORGANIC CONTAMINANTS (SOC), ATMOSPHERIC DEPOSITION, POLYCYCLIC AROMATIC HYDROCARBON (PAH), AGRICULTURE, PASTURE LANDS

01/02-1241 SEWAGE SLUDGE TREATMENT, MANURE WORMS, COMPOST PRODUCTION, VERMICOMPOST, SALMONELLA, FECAL COLIFORM BACTERIA, PARASITIC WORMS, SOIL MICROBES, PLANT HORMONES, HUMATES

01/02-2680 SEX-BASED DEATH RATES, HEALTH STATISTICS, MORTALITY RATES, CENTERS FOR DISEASE CONTROL AND PREVENTION (CDC), RACIAL MORTALITY RATES, CANCER RATES, MEN'S HEALTH, WOMEN'S HEALTH

01/02-2520 SEX CHROMOSOMES, CHROMOSOMES, GENETIC IMPRINTING, GENOMIC VARIATIONS, GASTRIN-RELEASING PEPTIDE RECEPTOR (GRPR) GENE

Keyword Index

01/02-0967 SEX CHROMOSOMES, ALLIGATOR MISSISSIPPIENSIS, REPTILE REPRODUCTION, CROCODILIANS, AMERICAN ALLIGATOR, TEMPERATURE-DEPENDENT SEX DETERMINATION, DINOSAUR EXTINCTIONS, SURVIVAL STRATEGIES

01/02-1045 SEX DETERMINATION, TESTOSTERONE LEVELS, OFFSPRING SEX RATIO, PATERNAL GENOTYPE, HUMAN LEUKOCYTE ANTIGEN (HLA), GENETIC MODELS

01/02-2429 SEX DIFFERENCES, HEART ATTACK, INSTITUTE OF MEDICINE (IOM), DRUG METABOLISM, SOCIETY FOR WOMEN'S HEALTH RESEARCH

01/02-1964 SEX-HORMONE DISORDERS, IN VITRO FERTILIZATION (IVF), LUTEINIZING HORMONE (LH), FOLLICLE-STIMULATING HORMONE (FSH), PITUITARY GLAND, HORMONE PATHWAYS, GONADOTROPIN-RELEASING HORMONE (GNRH) ANTAGONISTS

01/02-0850 SEX HORMONES, PREMENSTRUAL DISORDERS, MENSTRUAL CYCLE, SELECTIVE SEROTONIN REUPTAKE INHIBITOR (SSRI), MOOD DISORDERS, WOMEN'S HEALTH

01/02-2154 SEX MANIPULATION, PASSERINE BIRDS, NATURAL SELECTION, HATCHING ORDER, HOUSE FINCH, BIRD REPRODUCTIVE STRATEGIES, REPRODUCTIVE SUCCESS, TARSUS SIZE, GROWTH RATES

01/02-1547 SEX-RATIO FACTORS, FIRE ANTS, SOLENOPSIS INVICTA, SOCIAL INSECTS, HAPLODIPLOID SEX DETERMINATION, ANT COLONIES

01/02-1342 SEX RATIOS, ATTRACTIVE TRAITS, DIMORPHISM EVOLUTION, WILD STRAWBERRY, FRAGARIA VIRGINIANA, POLLINATOR ABUNDANCE, PLANT POLLINATION, EVOLUTIONARY INFLUENCES

01/02-2385 SEX STEROIDS, AMERICAN MEDICAL SOCIETY OF SPORTS MEDICINE, FEMALE ATHLETES, AMENORRHEA, MENSTRUAL CYCLE, HYPOESTROGEN, ESTROGEN REPLACEMENT THERAPY (ERT), BONE LOSS, CARDIOVASCULAR DISEASE, OSTEOPOROSIS, EATING DISORDERS

01/02-1437 SEX THERAPISTS, FEMALE SEXUAL DYSFUNCTION (FSD), VIAGRA, AMERICAN FOUNDATION FOR UROLOGIC DISEASE, DESIRE DISORDER, AROUSAL DISORDER, ORGASMIC DISORDER, PENIS, LABIA, CLITORIS, VAGINA

01/02-1198 SEXUAL ABUSE, REVICTIMIZATION, CHILDHOOD ABUSE, ABUSE, WOMEN'S RISK OF ABUSE, DOMESTIC VIOLENCE

01/02-0883 SEXUAL ASSAULT SURVIVORS, POST-TRAUMATIC STRESS DISORDER (PTSD), IMAGE REHEARSAL THERAPY (IRT), NIGHTMARES, NIGHTMARE FREQUENCY QUESTIONNAIRE (NFQ), DIAGNOSTIC AND STATISTICAL MANUAL OF MENTAL DISORDERS, COGNITIVE BEHAVIORAL TOOLS

01/02-1839 SEXUAL ATTRACTION, PHYSICAL TRAITS, MALE ORNAMENTATION, FEMALE ATTRACTION

01/02-0049 SEXUAL BEHAVIOR, BEHAVIORAL INFLUENCES, ANIMAL BEHAVIOR, FATHERHOOD, PATERNAL BEHAVIOR, MATERNAL BEHAVIOR, PREGNANCY HORMONES, MAMMALIAN FATHERS, HORMONAL CHANGES

01/02-2174 SEXUAL BEHAVIOR, ANIMAL BEHAVIOR, MATING PREFERENCES, PROMISCUITY, FEMALE PROMISCUITY, BATEMAN'S PRINCIPLE, REPRODUCTIVE BEHAVIOR, SPERM COSTS, EGG COSTS, LANGUR MONKEY

01/02-2593 SEXUAL BEHAVIOR, HOMOSEXUAL MEN, SAN FRANCISCO CITY CLINIC COHORT, HUMAN IMMUNODEFICIENCY VIRUS (HIV), KAPOSI SARCOMA-ASSOCIATED HERPESVIRUS (KSHV)

01/02-2084 SEXUAL DYSFUNCTION, ERECTILE DYSFUNCTION, BETA BLOCKERS, DIURETICS, MENOPAUSE

01/02-1431 SEXUAL DYSFUNCTION, SILDENAFIL, VIAGRA, NITRIC OXIDE, PENILE IMPLANTS, ESTROGEN, TESTOSTERONE

01/02-2003 SEXUAL EVOLUTION OF REPRODUCTION, REPRODUCTIVE EVOLUTION, GAMETE DIMORPHISM, OOCYTE SIZE EVOLUTION, SPERM SIZE EVOLUTION, EVOLUTIONARY THEORIES

01/02-0234 SEXUALITY, INTERCOURSE, TEEN SEX, SAFE SEX, HUMAN IMMUNODEFICIENCY VIRUS (HIV), SEXUALLY TRANSMITTED DISEASE (STD), TEEN PREGNANCY, AFRICAN TEENS

01/02-1030 SEXUALLY SELECTED TRAITS, PARENTAL FITNESS, NATURAL SELECTION, EVOLUTIONARY INFLUENCES, MATING SUCCESS, MALE PHENOTYPES

01/02-2365 SEXUALLY TRANSMITTED DISEASE (STD), UNSAFE SEX, HUMAN IMMUNODEFICIENCY VIRUS (HIV), INJECTION DRUG USE, GLOBAL DISEASE TRENDS

01/02-2096 SEXUALLY TRANSMITTED DISEASE (STD), RECREATIONAL DRUGS, VIAGRA, HOMOSEXUALITY, HUMAN IMMUNODEFICIENCY VIRUS (HIV)

01/02-0234 SEXUALLY TRANSMITTED DISEASE (STD), SEXUALITY, TEEN SEX, SAFE SEX, HUMAN IMMUNODEFICIENCY VIRUS (HIV), INTERCOURSE, TEEN PREGNANCY, AFRICAN TEENS

01/02-0509 SEXUALLY TRANSMITTED DISEASE (STD), ACQUIRED IMMUNODEFICIENCY SYNDROME (AIDS), VIRAL INFECTIONS, HUMAN IMMUNODEFICIENCY VIRUS (HIV), IMMUNE SYSTEM

01/02-0902 SEXUALLY TRANSMITTED DISEASE (STD), PROGRAM OF ACTION, REPRODUCTIVE HEALTHCARE SERVICES, FAMILY PLANNING SERVICES, TITLE X CLINICS, OFFICE OF POPULATION AFFAIRS, DEPARTMENT OF HEALTH AND HUMAN SERVICE (DHHS), NATIONAL SURVEY OF FAMILY GROWTH (NSFG), BIRTH CONTROL, STERILIZATION, HUMAN IMMUNODEFICIENCY VIRUS (HIV)

01/02-1109 SEXUALLY TRANSMITTED DISEASE (STD), HUMAN PAPILLOMAVIRUS (HPV) INFECTION, LOW-GRADE SQUAMOUS INTRAEPITHELIAL LESIONS (LSIL), HERPES SIMPLEX VIRUS, GENITAL WARTS

01/02-0225 SEXUALLY TRANSMITTED DISEASE (STD), HIGHLY ACTIVE ANTIRETROVIRAL THERAPY (HAART), ACQUIRED IMMUNODEFICIENCY SYNDROME (AIDS), HUMAN IMMUNODEFICIENCY VIRUS (HIV)

01/02-1089 SEXUALLY TRANSMITTED DISEASE (STD) CLINICS, CIRRHOSIS OF THE LIVER, HEPATOCELLULAR CARCINOMA, CENTERS FOR DISEASE CONTROL AND PREVENTION (CDC), HUMAN IMMUNODEFICIENCY VIRUS (HIV), CONNECTICUT DEPARTMENT OF PUBLIC HEALTH (CDPH), ENZYME IMMUNOASSAY, RECOMBINANT IMMUNOBLOT ASSAY, HEPATITIS C VIRUS (HCV), COMMUNITY HEALTH CENTERS, FAMILY PLANNING CLINICS

01/02-1151 SEXUALLY TRANSMITTED INFECTION, HERPES SIMPLEX VIRUS-2, CONDOM USE, SAFE SEX, UNPROTECTED SEX

01/02-0839 SEXUAL ORIENTATION, TRANSSEXUALS, GENDER IDENTITY, ADRENAL HYPERPLASIA, CORE GENDER IDENTITY, MASCULINITY, FEMININITY

01/02-0925 SEXUAL ORNAMENTATION, CONDITION-DEPENDENT TRAITS, COMPOSITE SEXUAL TRAITS, MORPHOLOGICAL INTEGRATION, SELECTION, PLUMAGE COLORATION, HOUSE FINCH, CARPODACUS MEXICANUS

01/02-2144 SEXUAL REPRODUCTION, ASEXUAL REPRODUCTION, REPRODUCTIVE MODES, APHIDS, PARTHENOGENESIS, BENEFITS VERSUS COSTS OF SEX, EVOLUTION OF SEX

01/02-0172 SEXUAL REPRODUCTION, HAMILTON/WILLIAM D., INCLUSIVE FITNESS THEORY, ANIMAL BEHAVIOR, REPRODUCTION, GROUP BEHAVIOR, EVOLUTIONARY THEORIES

01/02-1847 SEXUAL SELECTION, GASTEROSTEUS ACULEATUS, MAJOR HISTOCOMPATIBILITY COMPLEX (MHC) GENES, THREE-SPINED STICKLEBACK, GENETIC VARIATIONS, FISH BEHAVIOR, POLYMORPHISMS, MATE CHOICE

01/02-0354 SEXUAL SELECTION, PAPIO CYNOCEPHALUS ANUBIS, OLIVE BABOON, FEMALE ADVERTISEMENT, MATE CHOICE, PRIMATE MATING SYSTEMS, REPRODUCTIVE STATUS, BABOON BEHAVIOR

01/02-1680 SEXUAL SELECTION, RISK TAKING, ANTELOPES, STOT, PEACOCKS, ALTRUISM, ANIMAL BEHAVIOR, NATURAL SELECTION, EVOLUTIONARY INFLUENCES, HANDICAP PRINCIPLE

01/02-1559 SEXUAL SELECTION, EVOLUTIONARY INFLUENCES, PHYLOGENETICS, ELABORATE MALE TRAITS, MALE-MALE INTERACTIONS, FEMALE CHOICE, TRAIT LOSS

01/02-1068 SEXUAL SELECTION, DARWIN'S THEORY, HOUSE FINCH, PLUMAGE, COLOR SELECTION, BIRD REPRODUCTION, MATING BEHAVIOR, EVOLUTIONARY THEORIES

01/02-1066 SEXUAL SELECTION, BEETLES, HORN EVOLUTION, DUNG BEETLES, EVOLUTIONARY INFLUENCES, INSECT DEFENSE STRUCTURES

01/02-0965 SEXUAL SELECTION, MATE CHOICE IN GUPPIES, REPRODUCTIVE BEHAVIOR, FEMALE CHOICE FACTORS, COLORATION IN GUPPIES, SECONDARY SEXUAL CHARACTERISTICS, FISH BEHAVIOR, GUPPIES, POECILIA RETICULATA

01/02-2175 SEXUAL SIGNALING, SATIN BOWERBIRDS, MATING BEHAVIOR, BIRD MATING DISPLAYS, BOWERBIRDS

01/02-2137 SEXUAL SIGNALING, PLUMAGE FLUORESCENCE, FLUORESCENCE IN BIRDS, PARROT BEHAVIOR, MATE CHOICE, BUDGERIGAR PARROTS, ANIMAL BEHAVIOR, SOCIAL SIGNALING, MELOPSITTACUS UNDULATUS

01/02-0045 SHADE TREES, MAPLE SYRUP, ACER SACCHARUM, TREE PROPAGATION, SUGAR MAPLE TREES

01/02-0891 SHAMANS, NEAR-DEATH INCIDENTS, MENTAL DISORDERS, SUPERNATURAL, SPIRITUAL FORCES, HALLUCINATIONS, SCHIZOPHRENIA, ZEN ENLIGHTENMENT, MYSTICAL ENLIGHTENMENT, RELIGIOUS EXPERIENCES

01/02-1139 SHAM SURGERY, EMBRYONIC DOPAMINE NEURONS, PARKINSON'S DISEASE, TRANSPLANTATION

01/02-1550 SHARK ATTACKS, SWIMMING SAFETY, HAMMERHEAD SHARK, BLACKTIP SHARK, GREAT WHITE SHARK, BULL SHARK, TIGER SHARK

01/02-2558 SHARKS, PROPULSION, SPEED RELATIONSHIP, CAUDAL FINS, THUNNIFORM SPECIES, AQUATIC CRUISING VERTEBRATES, KINEMATICS OF THUNNIFORM PROPULSION, HYDRODYNAMICS, ICHTHYOSAURS, TUNAS, WHALES

01/02-1642 SHEEP, ANIMAL CLONING, BIODIVERSITY, GENETIC RESCUE, CROSS-SPECIES, NUCLEAR TRANSFER, MOUFLON, ENDANGERED SPECIES, CONSERVATION STRATEGIES

01/02-0525 SHEEP, MAD COW DISEASE, SCRAPIE, BOVINE SPONGIFORM ENCEPHALOPATHY (BSE), CREUTZFELDT-JAKOB DISEASE (CJD)

01/02-1885 SHEEP BEHAVIOR, NEURAL MECHANISMS, FACE RECOGNITION, BRAIN ACTIVITY, TEMPORAL LOBE, FRONTAL LOBE, VISUAL DISCRIMINATION, MEMORY

01/02-1607 SHEEPHEAD FISH, HABITAT PROTECTION, SPORT FISHING, ARTIFICIAL REEFS, WETLAND MITIGATION

01/02-0324 SHELLFISH BEDS, PLANKTONIC LARVAE, BARNACLES, OYSTERS, PEPTIDES, SIGNAL MOLECULES, SETTLEMENT RESPONSES

01/02-0050 SHELL FORMATION, BIVALVES, MOLLUSKS, PERIOSTRACUM, UNIONIDAE, BIOMINERALIZATION OF SHELLS, GASTROPOD DEVELOPMENT, FRESHWATER MUSSELS

01/02-0061 SHENANDOAH NATIONAL PARK, GREAT SMOKY MOUNTAINS NATIONAL PARK, THE NATIONAL PARKS CONSERVATION ASSOCIATION (NCPA), AIR POLLUTION, OZONE

01/02-0899 SHEPARD/ALAN, SPUTNIK 1, GAGARIN/YURI, KOROLEV/SERGEI, KRUSHCHEV/NIKITA, LUNA 3, MERCURY/REDSTONE, SOVIET UNION, VON BRAUN/WERNHER, FEDERATION AERONAUTIQUE INTERNATIONAL (FAI)

01/02-0900 SHEPARD/ALAN, AIR FORCE AERO MEDICAL LABORATORY, AEROBEE ROCKET, MERCURY PROGRAM, UNITED STATES AIR FORCE, GLENN/JOHN, ATLAS, USSR, ANIMAL SPACEFLIGHTS, SPUTNIK, BAIKONUR COSMODROME

01/02-2204 SHIFTING SAND DUNES, DESERTIFICATION, AFFORESTATION, ENVIRONMENTAL CONCERNS, LAND EXPLOITATION, TIBET LAND USE, FARMLAND DEGRADATION, SUSTAINABLE AGRICULTURE

01/02-1505 SHIGA TOXIN, ENTEROPATHOGENIC E. COLI, ESCHERICHIA COLI 0157:H7, POLYMORPHONUCLEAR LEUKOCYTES

01/02-0572 SHIGELLA, CENTERS FOR DISEASE CONTROL AND PREVENTION, FOOD-BORNE ILLNESS, CAMPYLOBACTER, ESCHERICHIA COLI, SALMONELLA, FOODNET, HAZARD ANALYSIS CRITICAL CONTROL POINT REGULATIONS

01/02-1352 SHIGELLA SONNEI, SHIGELLOSIS, DIARRHEA, RECREATIONAL WATER CONTAMINATION, AMPICILLIN, LEVOFLOXACIN, CEFOTAXIME, TRIMETHOPRIM-SULFAMETHOXAZOLE, POST FIELD GEL ELECTROPHORESIS (PFGE), ESCHERICHIA COLI, FECAL COLIFORMS

01/02-2030 SHIGELLA SPECIES, EMERGING DISEASES, ENTEROPATHOGENIC E. COLI, AFRICA, ENTERIC DISEASE OUTBREAK, ESCHERICHIA COLI O157

01/02-1352 SHIGELLOSIS, SHIGELLA SONNEI, DIARRHEA, RECREATIONAL WATER CONTAMINATION, AMPICILLIN, LEVOFLOXACIN, CEFOTAXIME, TRIMETHOPRIM-SULFAMETHOXAZOLE, POST FIELD GEL ELECTROPHORESIS (PFGE), ESCHERICHIA COLI, FECAL COLIFORMS

01/02-1747 SHINGLES, PAIN TREATMENT, NERVE DAMAGE, ACUPUNCTURE, NUTRITION, AUTONOMIC NERVES, CARPAL TUNNEL SYNDROME, NEUROPATHIC PAIN, ANTIDEPRESSANTS, PHYSICAL THERAPY

01/02-1539 SHOCK WAVE PRODUCTION, SHRIMPOLUMINESCENCE, SNAPPING SHRIMP, LIGHT EMISSIONS, PREY CAPTURE, SONOLUMINESCENCE, BUBBLE EXTREME PRESSURE, CAVITATION BUBBLE COLLAPSE, ALPHEUS HETEROCHAELIS

01/02-0387 SHOREBIRD MIGRATION, MIGRATORY FEEDING GROUNDS, HORSESHOE CRABS, DELAWARE BAY, ARCTIC BIRD BREEDING GROUNDS, BIRD BANDING, NEW JERSEY BEACHES

01/02-2459 SHOREBIRD MIGRATION, HORSESHOE CRABS, MATING BEHAVIOR, NEW JERSEY SHORE, LIMULUS POLYPHEMUS, DELAWARE BAY, PREDATION, POPULATION DECLINES

01/02-2213 SHORELINE DEVELOPMENT, MERCURY POISONING, LEAD POISONING, COMMON LOON, LOON REPRODUCTION, ENVIRONMENTAL DEGRADATION, BIRD CONSERVATION

01/02-1895 SHORELINE PROTECTION, HABITAT LOSSES, MARINE ENVIRONMENTS, MANGROVE FORESTS, FOREST DEGRADATION, TROPICAL ENVIRONMENTS

01/02-0535 SHORT-ACTING CALCIUM CHANNEL BLOCKERS, NIFEDIPINE, BENIDIPINE, LONG ACTING CALCIUM CHANNEL BLOCKERS, HYPERTENSION, CARDIAC EVENTS, BLOOD PRESSURE (BP)

01/02-0140 SHORT INTERFERING RNA (SIRNA), RIBONUCLEIC ACID (RNA) TRANSLATION, MESSENGER RNA (MRNA), GENE SILENCING, DEOXYRIBONUCLEIC ACID (DNA) METHYLATION, RIBONUCLEIC ACID INTERFERENCE (RNAI), TRANSCRIPTION SUPPRESSION

01/02-2535 SHORT-LATENCY WAVES, ELECTROENCEPHALOGRAM (EEG), EVENT-RELATED BRAIN POTENTIAL (ERP) WAVES, COMA, BRAIN FUNCTIONS

01/02-0795 SHORT-TERM HYPERTENSION CARE CLINIC, HIGH BLOOD PRESSURE, HYPERTENSION, LONG-TERM BLOOD PRESSURE CONTROL

Keyword Index

01/02-1263 SHORT-TONGUE BEES, BEES, HONEYBEES, BUMBLEBEES, AGRICULTURE PRODUCTION, POLLINATION, VARROA MITES

01/02-1539 SHRIMPOLUMINESCENCE, CAVITATION BUBBLE COLLAPSE, SNAPPING SHRIMP, LIGHT EMISSIONS, PREY CAPTURE, SONOLUMINESCENCE, BUBBLE EXTREME PRESSURE, SHOCK WAVE PRODUCTION, ALPHEUS HETEROCHAELIS

01/02-1925 SHRUBLAND REGENERATION, SEED DISPERSAL, SOUTH AFRICAN SHRUBLAND ECOSYSTEM, ANT-BEHAVIOR, SYMBIOTIC RELATIONSHIPS, INVASIVE SPECIES, MUTUALISM, PLANT COMMUNITIES

01/02-2739 SIBLEY/DAVID ALLEN, BIRD WATCHING, BIOLOGICAL ILLUSTRATION, ORNITHOLOGY, FIELD GUIDES

01/02-1578 SIBLING RIVALRY, CATTLE EGRETS, NESTING BEHAVIOR, TESTOSTERONE LEVELS, EGG HORMONES, BIRD REPRODUCTION

01/02-1452 SIBUTRAMINE HYDROCHLORIDE, OBESITY, WEIGHT LOSS, CONTINUOUS THERAPY, INTERMITTENT THERAPY

01/02-2690 SICKLE CELL DISEASE, HUMAN GENETICS, GENE MAPPING, AMERICAN SOCIETY OF HUMAN GENETICS, VAN GUNDIA NEEL/JAMES, RADIATION, IONIZING RADIATION

01/02-2308 SICKLE CELL DISEASE, HEMOGLOBIN POLYMERIZATION, BLOOD DISORDERS, GENE THERAPY, BETAGLOBIN, AUTOSOMAL RECESSIVE DISORDERS, LENTIVIRAL VECTORS, HEMATOPOIETIC STEM CELLS, GAMMA-GLOBIN

01/02-2601 SIDE EFFECTS OF CANCER THERAPY, FRACTIONATED RADIATION THERAPY, GRANISETRON HYDROCHLORIDE (KYTRIL), RADIATION-INDUCED NAUSEA, SEROTONIN RECEPTOR ANTAGONISTS, RADIATION-INDUCED EMESIS

01/02-2227 SIERRA NEVADA, TROUT, FISH POPULATIONS DECLINES, MOUNTAIN YELLOW-LEGGED FROG, RANA MUSCOSA, ENDANGERED SPECIES ACT, NATIONAL PARK SERVICE, YOSEMITE, NONNATIVE SPECIES CONSEQUENCES

01/02-0294 SIERRA NEVADA MOUNTAIN ECOLOGY, BROWER/DAVID, ENVIRONMENTAL MOVEMENT

01/02-1485 SIGHT, PERCEPTION, SENSORY PERCEPTIONS, TASTE, TOUCH, SMELL, SENSES, HEARING

01/02-0286 SIGHT AND SOUND, AUDITORY PERCEPTION, PERCEPTION, ILLUSIONS, VISUAL PERCEPTION

01/02-1814 SIGHTED, BLINDNESS, SENSES, TONGUE, ELECTRODE STIMULATION, VISUALLY IMPAIRED

01/02-1318 SIGHT RESTORATION, OCULAR DISORDERS, STEM CELLS, RETINITIS PIGMENTOSA (RP), MACULAR DEGENERATION, VISION THERAPY, GENE THERAPY, BLINDNESS

01/02-1688 SIGMOIDOSCOPY, GASTROINTESTINAL SYMPTOMS, ROME II, IRRITABLE BOWEL SYNDROME (IBS), COLONOSCOPY, CELIAC DISEASE, BARIUM ENEMA, IMMUNOGLOBULIN A ANTIGLIADIN, IMMUNOGLOBULIN G ANTIGLIADIN, ENDOMYSIAL ANTIBODIES

01/02-1773 SIGMOIDOSCOPY, PREVENTIVE SCREENING, COLONOSCOPY, FECAL OCCULT BLOOD TEST (FOBT), COLON CANCER, POLYPS, CANCER SCREENING DETECTION RATES, CANCER/COLON

01/02-1094 SIGMOIDOSCOPY, CANCER/COLORECTAL, FECAL OCCULT-BLOOD TEST, COLORECTAL CANCER, NEOPLASIA, COLONOSCOPY

01/02-1050 SIGNALING CASCADES, RAP1 PROTEIN, GROWTH FACTOR-INDUCED ACTIVATION, G PROTEINS, PHOTOBLEACHING TECHNIQUE, PROTEIN ACTIVATION, MOLECULAR SWITCHES, GENE EXPRESSION PROFILES, RAS FAMILY

01/02-0754 SIGNALING MEDIATION, HIPPOCAMPAL NEURONS, CANNABINOIDS, HIPPOCAMPAL SYNAPSES, DEPOLARIZATION-INDUCED SUPPRESSION OF INHIBITION (DSI), BRAIN FUNCTIONS

01/02-1669 SIGNALING MOLECULES, EMBRYONIC CELLS, POSITIONAL ORIENTATION, MORPHOGEN GRADIENT, CELL DIFFERENTIATION

01/02-0744 SIGNALING PATHWAYS, SECRETED MORPHOGENS, ENDOGENOUS MESODERM INDUCERS, RELAY SIGNALING, TRANSFORMING GROWTH FACTORS, TISSUE PATTERNING, NODAL SIGNALING

01/02-0739 SIGNALING PATHWAYS, RECEPTORS, LIGANDS, CELL SIGNALING, PHOSPHORYLATION, TRANSDUCTION, PROTEIN KINASES

01/02-0646 SIGNALING PATHWAYS, PHOP-PHOQ REGULATORY SYSTEM, VIRULENCE CONTROLS, SALMONELLA, MAGNESIUM CATIONS, CALCIUM CATIONS, BACTERIAL VIRULENCE

01/02-0771 SIGNALING PATHWAYS, ANTIBIOTIC RESISTANCE, STAPHYLOCOCCI BACTERIA, PROTEOLYTIC TRANSMEMBRANE, BETA-LACTAM ANTIBIOTICS, BACTERIA DRUG RESISTANCE, INFECTIOUS DISEASES, BLAI, BLARI, BACTERIAL PATHOGENS

01/02-1959 SIGNALING PATHWAYS, CANCER CELL DEVELOPMENT, TUMORIGENESIS, HEMATOPOIETIC STEM CELL (HSC), ONCOGENESIS, STEM CELL MUTATIONS

01/02-1036 SIGNALING PATHWAYS, VIRAL INFECTIONS, CYTOKINE PRODUCTION, INFLAMMATORY RESPONSE, TRANSCRIPTION FACTORS, NF-KB, CHEMOKINES, SIGNAL TRANSDUCTION, INFECTION DEFENSES

01/02-0057 SIGNALING PATHWAYS, YEAST GROWTH, PSEUDOHYPHAL GROWTH, NITROGEN STARVATION, PROTEIN FOLDING, UNFOLDED PROTEIN RESPONSE (UPR), SACCHAROMYCES CEREVISIAE

01/02-1322 SIGNALING PROTEINS, HEART FORMATION, CELL DEVELOPMENT, STEM CELLS, TISSUE DIFFERENTIATION, EMBRYONIC DEVELOPMENT, GENETIC CONTROLS, DISEASE TREATMENTS

01/02-0324 SIGNAL MOLECULES, PLANKTONIC LARVAE, BARNACLES, OYSTERS, PEPTIDES, SHELLFISH BEDS, SETTLEMENT RESPONSES

01/02-1393 SIGNAL TRANSDUCTION, CYSTIC FIBROSIS, INTRACELLULAR SIGNALING, EPITHELIAL SODIUM CHANNEL (ENAC), PDZ BINDING DOMAIN

01/02-1036 SIGNAL TRANSDUCTION, VIRAL INFECTIONS, SIGNALING PATHWAYS, INFLAMMATORY RESPONSE, TRANSCRIPTION FACTORS, NF-KB, CHEMOKINES, CYTOKINE PRODUCTION, INFECTION DEFENSES

01/02-0432 SIGNAL TRANSDUCTION, POLYAMINES, PROTEIN KINASES, GROWTH FACTORS, CARCINOGENESIS, MITOGENS

01/02-1969 SIGNAL TRANSDUCTION, HUMAN BEHAVIOR, ODORS, G-PROTEIN-COUPLED RECEPTOR (GPCR), OLFACTION, GENETIC CODE

01/02-1230 SIGNAL VARIATIONS, SOUND PRESSURE LEVEL (SPL), ECHOLOCATION, BAT BEHAVIOR, INSECT-EATING BATS, PREDATORY TACTICS

01/02-0119 SIGN LANGUAGE, SPOKEN LANGUAGE, BROCA'S APHASIA, WERNICKE'S APHASIA, BRAIN ABNORMALITIES, LANGUAGE ORIGINS, NEUROLOGICAL DISORDERS

01/02-1483 SIGN LANGUAGE, DEAFNESS, NICARAGUAN SIGN LANGUAGE (NSL), LANGUAGE DEVELOPMENT, LINGUISTICS, COMMUNICATION SYSTEMS, CHILDREN AND LANGUAGE

01/02-1428 SIGNS OF STROKE, ISCHEMIC STROKES, TISSUE PLASMINOGEN ACTIVATOR (TPA), STROKE RISK FACTORS, STROKES, HIGH BLOOD PRESSURE

01/02-1800 SILAGE, FERMENTATION, CROP STORAGE, LIVESTOCK MANAGEMENT

01/02-0536 SILDENAFIL, ANTIHYPERTENSIVE MEDICATIONS, ERECTILE DYSFUNCTION (ED)

01/02-1431 SILDENAFIL, SEXUAL DYSFUNCTION, VIAGRA, NITRIC OXIDE, PENILE IMPLANTS, ESTROGEN, TESTOSTERONE

01/02-1016 SILENCING, NONCODING DNA, MAMMALIAN GENOME, EPIGENETICS, DEOXYRIBONUCLEIC ACID (DNA) METHYLATION, GENE EXPRESSION, TRANSCRIPTION, CHROMATIN, CPG DINUCLEOTIDES

01/02-1063 SILENE ALBA, POPULATION DYNAMICS, GENETIC RESCUE HYPOTHESIS, METAPOPULATION STRUCTURE, DISTRIBUTION VARIATIONS, INBREEDING DEPRESSION, IMMIGRANT EFFECTS, RESCUE EFFECTS, DROSOPHILA MELANOGASTER

01/02-0668 SILICEOUS MICROFOSSILS, SPRINGS, GROUNDWATER, PALEOECOLOGY, WATER QUALITY, DIATOMS, SEDIMENT COLUMN

01/02-1506 SILICEOUS SPONGES, ROSSELLA RACOVITZAE, FIBER OPTICS, SPONGES, COMMERCIAL TELECOMMUNICATIONS FIBER, OPTICAL FIBERS, CORNING

01/02-2737 SILICON, ORGANOSILICON, BIOINORGANIC CHEMISTRY, ESSENTIAL ELEMENTS, POLYOATE COMPLEXES, MINERAL DIAGENESIS

01/02-2603 SILICONE BREAST IMPLANTS, BREAST CANCER, BREAST IMPLANTS, CANCER/BREAST

01/02-1801 SILK, SPIDERS, KEVLAR, GENETIC ENGINEERING, FIBROIN

01/02-0592 SILK, GOLDEN SILK SPIDER, NEPHILA CLAVIPES, RECOMBINANT SPIDER SILK, SPIDER SILK, TEXTILE INDUSTRY

01/02-2159 SILK BIOTECHNOLOGY, ORB SPIDERWEBS, SPIDER SILK, STABILIMENTUM, WEB CONSTRUCTION

01/02-2433 SILK FIBERS, SPIDERS, MAMMALIAN CELLS, EPITHELIAL CELLS, DRAGLINE SILK, RECOMBINANT SILK, WET SILK SPINNING, BIOENGINEERED SILK

01/02-0943 SILK MOTHS, LUNA MOTH, POLYPHEMUS MOTH, SATURNIIDAE, COCOONS, MOTH LIFE HISTORY, AMERICAN ALLIGATOR

01/02-0113 SILK MOTHS, GYPSY MOTHS, HYALOPHORA CECROPIA, TROUVELOT/ETIENNE LEOPOLD, COMPSILURA CONCINNATA, BIOLOGICAL CONTROL

01/02-0907 SILPHIUM, PLANT EXTINCTION, IUCN SPECIES SURVIVAL COMMISSION, MEDICINAL PLANTS, HERBAL REMEDIES, CYRENE

01/02-2472 SILVER FOX, FOXES, VULPES VULPES, HUMAN-ANIMAL RELATIONS, STRESS-INDUCED HYPOTHERMIA, ADRENOCORTICOTROPHIC HORMONE, FARMED ANIMALS, ANIMAL BEHAVIOR

01/02-0394 SILVICULTURE, FOREST MANAGEMENT, TROPICAL RAINFORESTS, MONOCULTURE, CANOPY DOMINANCE, ITURI FOREST

01/02-0401 SILVICULTURE, FOREST PLANTATIONS, VILLAGE WOOD LOT, FUEL WOOD COLLECTION, CONSERVATION STRATEGIES

01/02-0122 SIMIAN IMMUNODEFICIENCY VIRUS (SIV), ACQUIRED IMMUNODEFICIENCY SYNDROME (AIDS), ORAL POLIO VACCINE (OPV) PRODUCTION, WISTAR INSTITUTE, HUMAN IMMUNODEFICIENCY VIRUS (HIV) TRANSMISSION, CHIMPANZEE DEOXYRIBONUCLEIC ACID (DNA)

01/02-2597 SIMIAN IMMUNODEFICIENCY VIRUS (SIV), ACQUIRED IMMUNODEFICIENCY SYNDROME (AIDS), ANTIVIRAL CELLULAR IMMUNE (ACI) RESPONSE, VACCINES, PLASMID DEOXYRIBONUCLEIC ACID (DNA), ADENOVIRUS-CARRIED VACCINES, HUMAN IMMUNODEFICIENCY VIRUS (HIV)

01/02-2276 SIMIAN IMMUNODEFICIENCY VIRUS (SIV), HUMAN IMMUNODEFICIENCY VIRUS (HIV), IMMUNE RESPONSE BOOSTER, ACQUIRED IMMUNODEFICIENCY SYNDROME (AIDS) VACCINE, CYTOTOXIC T LYMPHOCYTE (CTL), MUCOSAL AIDS VACCINE

01/02-2581 SIMIAN IMMUNODEFICIENCY VIRUS (SIV), CHIMPANZEES, HUMAN IMMUNODEFICIENCY VIRUS (HIV), ANTIBODIES, VIRUSES

01/02-2620 SIMPLE RANDOMIZATION, MEDICAL RESEARCH, BIAS, RANDOMIZED CONTROLLED TRIALS, RESTRICTED RANDOMIZATION, BLOCKING, URN DESIGN, BIAS-COIN DESIGN, REPLACEMENT RANDOMIZATION, STRATIFIED RANDOMIZATION

01/02-2021 SIMVASTATIN, LOW-DENSITY LIPOPROTEIN (LDL), HIGH-DENSITY LIPOPROTEIN (HDL), CARDIAC DISEASE, STENOSIS, CHOLESTEROL, NIACIN, VITAMIN E, VITAMIN C, SELENIUM, BETA CAROTENE

01/02-2069 SIMVASTATIN, ANTIOXIDANT SUPPLEMENTS, CHOLESTEROL-LOWERING DRUGS, NIACIN, CORONARY HEART DISEASE, BETA CAROTENE, VITAMINS

01/02-2655 SIMVASTATIN, CHOLESTEROL LOWERING TREATMENTS, STATINS, CARDIOVASCULAR DISEASE, DIET MODIFICATION, LOW-DENSITY LIPOPROTEIN CHOLESTEROL (LDL-C), HIGH-DENSITY LIPOPROTEIN CHOLESTEROL (HDL-C), INSULIN, ANTIOXIDANTS, HYPERCHOLESTEROLEMIA

01/02-2431 SINAI DESERT, NOMADIC HERDERS, CORBELING, ANCIENT BURIAL GROUNDS, EIN HUDERAH, NAWAMIS

01/02-1211 SINGLE CELL ORGANISMS, BIOLOGICAL COMPUTERS, BOOLEAN LOGIC GATES, DIGITAL LOGIC GATES, NOT GATES, TRANSISTOR GATES, OPERONS

01/02-0609 SINGLE GENE DISEASES, GENE THERAPY, HUMAN GENOME PROJECT, GENETIC DISORDERS, BIRTH DEFECTS, PREVENTIVE MEDICINE

01/02-2610 SINGLE GENE DISORDERS, GENETIC ENGINEERING, SEVERE COMBINED IMMUNE DEFICIENCY (SCID), ADENOSINE DEAMINASE (ADA) ENZYME, STEM CELLS

01/02-2280 SINGLE MOLECULE IMAGING, VIRAL INFECTION PATHWAY, PATHOPHYSIOLOGY, ADENO-ASSOCIATED VIRUS (AAV)

01/02-0170 SINGLE NUCLEOTIDE POLYMORPHISMS, HUMAN EVOLUTION, MOLECULAR GENEALOGIES, POPULATION GENETICS, DEOXYRIBONUCLEIC ACID (DNA) SEQUENCE POLYMORPHISMS, EVOLUTIONARY INFERENCE, CHROMOSOMAL MARKERS, GENEALOGICAL HISTORIES

01/02-0254 SINGLE NUCLEOTIDE POLYMORPHISM (SNP), ATHEROSCLEROSIS, GENETICS IN HEART DISEASE, FAMILY MEDICAL HISTORY, GENETIC TESTING, CARDIOVASCULAR HEALTH, FAMILIAL DISEASE

01/02-0735 SINGLE NUCLEOTIDE POLYMORPHISM (SNP), QUALITATIVE TRAIT LOCI (QTL), DISEASE PATHOGENESIS, COMPUTER SCREENING, GENETIC MARKERS

01/02-1966 SINGLE NUCLEOTIDE POLYMORPHISM (SNP), HAPLOTYPES, CHROMOSOMAL SEGMENTS, GENETIC VARIATIONS, CROHN'S DISEASE

01/02-0910 SINGLE NUCLEOTIDE POLYMORPHISM (SNP), DRUG RESPONSE, GENE POLYMORPHISMS, PHARMACOGENOMICS, DESIGNER DRUGS, MICROARRAY TECHNOLOGIES, DEOXYRIBONUCLEIC ACID (DNA) ALTERATIONS, MASS SPECTROMETRY, MICROSPHERE TECHNOLOGY, MICROARRAY TECHNOLOGY, INDIVIDUAL RESPONSE TO DRUGS

01/02-2484 SINGLE SPECIES MANAGEMENT, ALASKA, FISHING, ECOSYSTEM OVERFISHING, BIODIVERSITY, NATIONAL OCEANIC AND ATMOSPHERIC ADMINISTRATION (NOAA), CHESAPEAKE BAY, ECOPATH WITH ECOSIM, MAINE

01/02-2180 SINKHOLES, DAMSELFLIES, BITTER LAKE NATIONAL WILDLIFE REFUGE, ODONATA, DRAGONFLIES, AQUATIC INSECTS, INSECT LIFE HISTORY, DESERT HABITATS

01/02-1180 SINKS, UNITED NATIONS FRAMEWORK CONVENTION ON CLIMATE CHANGE (UNFCCC), UMBRELLA GROUP, EUROPEAN UNION, ECONOMIES IN TRANSITION GROUP, G77 CHINA GROUP, ENVIRONMENTAL INTEGRITY GROUP, GLOBAL WARMING, KYOTO PROTOCOL, CARBON SEQUESTRATION, EMISSIONS REDUCTIONS

01/02-1646 SINORHIZOBIUM MELILOTI, SYMBIOTIC BACTERIA, BACTERIAL GENOMES, ESCHERICHIA COLI, MEGAPLASMIDS, PLANT SYMBIONTS

01/02-2239 SINORHIZOBIUM MELILOTI, AGROBACTERIUM TUMEFACIENS, PLANT DISEASES, CROWN GALL, GENE TRANSFER, GENOME SEQUENCING, BACTERIAL DISEASES

Keyword Index

01/02-0527 SINUS NODE, ATRIAL FIBRILLATION (AF), ATRIOVENTRICULAR NODE, IRREGULAR HEART RHYTHM, INTERMITTENT ATRIAL FIBRILLATION, CARDIOVERSION, ANTI-ARRHYTHMICS, ELECTRICAL CARDIOVERSION

01/02-0031 SIPHONOPHORE, PHYSALIA PHYSALIS, PORTUGUESE MAN-OF-WAR, BUOYANCY POLYP, NOMEID MAN-OF-WAR FISH, NOMEUS GRONOVII, NEMATOCYSTS, MARINE LIFE, POISONOUS ANIMALS

01/02-1545 SIPHONOUS GREEN ALGAE, CAULERPA TAXIFOLIA, MARINE ALGAE, CLONAL REPRODUCTION, ALGAE, INVASIVE PLANTS

01/02-0359 SIREN INTERMEDIA, AQUATIC PREDATORS, AMPHIBIAN BEHAVIOR, SALAMANDERS, PREY DETECTION, NONVISUAL CUES, CHEMICAL STIMULI

01/02-1883 SIRING SUCCESS, APPLE ORCHARDS, POLLEN DISPERSAL, BEE COLONIES, CULTIVARS, IDARED APPLES

01/02-2583 SIROLIMUS, BLOCKED ARTERIES, HEART DISEASE, STENTS, ANGIOPLASTY, RESTENOSIS, CORONARY ARTERY BYPASS GRAFT, VASCULAR BRACHYTHERAPY

01/02-0018 SISYRINCHIUM SARMENTOSA, FARMING, FORESTRY, GRAZING, PLANT EXTINCTIONS, WESTERN LILY, CATTLE GRAZING, PALE BLUE-EYED GRASS, ENDANGERED SPECIES

01/02-0128 SITE-SPECIFIC RECOMBINATION, GYRASE, TOPOISOMERASE IV, DEOXYRIBONUCLEIC ACID (DNA) REPAIR, KNOTTED DNA, ESCHERICHIA COLI

01/02-1317 SIZE EFFECTS ON METABOLISM, UNIVERSAL METABOLIC RATE, TEMPERATURE EFFECTS ON METABOLISM, METABOLISM RATES, BIOCHEMICAL KINETICS, ALLOMETRY, PLANT METABOLISM, ANIMAL METABOLISM

01/02-2561 SIZE RELATIONSHIPS, LAND VERTEBRATES, DINOSAUR SIZE, LANDMASS SIZE, COLD-BLOODED ANIMALS, WARM-BLOODED ANIMALS, HERBIVORES, CARNIVORES, CARBON DIOXIDE CONCENTRATIONS

01/02-0247 SKATEBOARDS, ACCIDENTS, IN-LINE SKATES, CONSUMER PRODUCT SAFETY COMMISSION, SCOOTERS, SAFETY GEAR, HELMETS, KNEE PADS, ELBOW PADS

01/02-0879 SKATOLE, VETERANS ADMINISTRATION, FLATULENCE, INDOLE, LEVITT/MICHAEL, HYDROGEN SULFIDE, DIMETHYL SULFIDE, METHANETHIOL, COLONIC DETONATION, PURGATIVES, COLITIS

01/02-1156 SKELETAL ADAPTATIONS, PREGNANCY, REPRODUCTIVE CYCLE, LACTATION, BONE MODELING, FETAL MINERAL NEEDS, BONE MINERAL LEVELS

01/02-1126 SKELETAL BIOLOGY, MOLECULAR GENETICS, KNOCKOUT MICE, GENETIC ENGINEERING, SKELETAL DEVELOPMENT, SKELETAL MAINTENANCE, SKELETAL DISEASES

01/02-1126 SKELETAL DEVELOPMENT, SKELETAL BIOLOGY, KNOCKOUT MICE, GENETIC ENGINEERING, MOLECULAR GENETICS, SKELETAL MAINTENANCE, SKELETAL DISEASES

01/02-1126 SKELETAL DISEASES, SKELETAL BIOLOGY, KNOCKOUT MICE, GENETIC ENGINEERING, SKELETAL DEVELOPMENT, SKELETAL MAINTENANCE, MOLECULAR GENETICS

01/02-1126 SKELETAL MAINTENANCE, SKELETAL BIOLOGY, KNOCKOUT MICE, GENETIC ENGINEERING, SKELETAL DEVELOPMENT, MOLECULAR GENETICS, SKELETAL DISEASES

01/02-2532 SKELETAL MUSCLE REPAIR, MYOBLAST FUSION, MYOGENIC CELLS, T CHANNELS, MUSCLE FIBER

01/02-2285 SKELETAL MUSCLES, METABOLISM, SPRINT TRAINING, ENZYME ADAPTATION, ADENOSINE TRIPHOSPHATE (ATP), PHOSPHOCREATINE (PCR), MYOKINASE, GLYCOLYSIS, AEROBIC ENERGY, ANAEROBIC ENERGY, SPORTS TRAINING

01/02-0890 SKELETAL REMAINS, BONES, MALARIA, BIOMOLECULAR SCIENCE, ARCHAEOLOGY, EXCAVATION, ROMAN EMPIRE, DEOXYRIBONUCLEIC ACID (DNA), POLYMERASE CHAIN REACTION (PCR)

01/02-1961 SKELETAL STEM CELL (SSC), SKIN GRAFTS, TISSUE ENGINEERING, STEM CELLS, BONE GRAFTS, HEMATOPOIETIC STEM CELL (HSC)

01/02-0975 SKEPTICAL ENVIRONMENTALIST, GLOBAL WARMING, LOMBORG/BJORN, GLOBAL FOREST COVER, POPULATION GROWTH, ECO-OPTIMISM

01/02-0138 SKIN CANCER, MATRIX METALLOPROTEINASE ENZYME (MMP), MALIGNANT MELANOMA, CANCER/SKIN, METASTASIS, STROMELYSIN, ANGIOGENESIS, EXTRACELLULAR MATRIX (ECM), IMMUNOREACTIVITY, ENZYME FUNCTIONS, NEOPLASTIC TRANSFORMATIONS

01/02-0835 SKIN CANCER, MALIGNANT MELANOMA, UNITED NATIONS ENVIRONMENT PROGRAM (UNEP), CANCER/SKIN, OZONE LAYER, ULTRAVIOLET (UV) RADIATION, CATARACTS, WORLD HEALTH ORGANIZATION (WHO), INTERSUN PROJECT, GLOBAL SOLAR UV INDEX

01/02-0259 SKIN CANCER, BASAL CELL CARCINOMA, SQUAMOUS CELL CARCINOMA, MELANOMA, MELANOCYTES, RADIATION, CHEMOTHERAPY, IMMUNOTHERAPY, INTERFERON-ALPHA, INTERLEUKIN-2

01/02-0780 SKIN CELLS, BURN VICTIMS, LAB-GROWN SKIN

01/02-0517 SKIN CHOLESTEROL TEST, SERUM CHOLESTEROL, HEART ATTACK RISK

01/02-1432 SKIN CONDITIONS, ACCUTANE, ACNE, ANTIBIOTIC TREATMENTS, ISOTRETINOIN, FOOD AND DRUG ADMINISTRATION (FDA), SUICIDE RISKS, PREGNANCY RISKS, SEBACEOUS GLANDS

01/02-1357 SKIN CONDITIONS, ROSACEA MANAGEMENT, FACIAL REDNESS, PAPULE OUTBREAKS, LASER SKIN TREATMENTS, FLUSHING TRIGGERS, BLOOD VESSEL DILATION, DERMATOLOGIST TREATMENTS

01/02-2282 SKIN GRAFTING, TRANSPLANTS, TISSUE ENGINEERING, AUTOGRAFTING, SYNTHETIC ORGAN REPLACEMENT, GROWTH FACTORS, REGENERATING TISSUE

01/02-1961 SKIN GRAFTS, STEM CELLS, TISSUE ENGINEERING, SKELETAL STEM CELL (SSC), BONE GRAFTS, HEMATOPOIETIC STEM CELL (HSC)

01/02-0837 SKIN HEALTH, VITAMIN SUPPLEMENTS, SUNLIGHT, TOPICAL NUTRIENTS, ANTIOXIDANTS, CAROTENOIDS, BETA CAROTENE, OMEGA-3 FATTY ACIDS, POLYPHENOLS

01/02-1166 SKIN HYGIENE, INFECTIOUS DISEASES, DISEASE PREVENTION, ANTIMICROBIAL AGENTS, RESISTANT BACTERIA

01/02-1972 SKIN IMMUNITY, CATHELICIDINS, IMMUNE SYSTEM, ANTIMICROBIAL PEPTIDES, BACTERIAL INFECTIONS, EPITHELIAL PEPTIDES, CUTANEOUS INFECTIONS, EPITHELIAL PEPTIDES, GROUP A STREPTOCOCCUS, STREPTOCOCCUS

01/02-1037 SKIN REPAIR, PLASMA FIBRONECTIN (PFN), CELLULAR FIBRONECTIN (CFN), EXTRACELLULAR MATRIX, SKIN-WOUND HEALING, NEURONAL APOPTOSIS, ISCHEMIC INFARCT, KNOCKOUT MICE, CEREBRAL ISCHEMIA, TISSUE REPAIR, FIBRONECTINS

01/02-2669 SKIN RESURFACING, LASERS, CARBON DIOXIDE LASER, SUN EXPOSURE, WRINKLES, INFRARED LASER, NONABLATIVE PROCEDURE

01/02-1657 SKIN THERMORECEPTORS, THEMORECEPTIVE NEURONS, IONIC CURRENTS, COLD SENSITIVITY, NEURAL RESPONSES

01/02-1841 SKIN WIPING, AMPHIBIAN SKIN, FROGS, MOISTURE CONSERVATION

01/02-1037 SKIN-WOUND HEALING, PLASMA FIBRONECTIN (PFN), CELLULAR FIBRONECTIN (CFN), EXTRACELLULAR MATRIX, FIBRONECTINS, NEURONAL APOPTOSIS, ISCHEMIC INFARCT, KNOCKOUT MICE, CEREBRAL ISCHEMIA, TISSUE REPAIR, SKIN REPAIR

01/02-0067 SLASH AND BURN AGRICULTURE, MEXICO, WILDFIRES, EL OCOTE BIOSPHERE RESERVE, RAINFORESTS, EL NINOS, DROUGHT, UNITED STATES AGENCY FOR INTERNATIONAL DEVELOPMENT (USAID), GLOBAL WARMING

01/02-1981 SLEEP, DREAMS, MEMORY REPROCESSING, RAPID EYE MOVEMENT (REM) SLEEP, LEARNING

01/02-0217 SLEEP APNEA, NOCTURNAL HEMODIALYSIS, CONVENTIONAL HEMODIALYSIS, RENAL FAILURE, HEMODIALYSIS, KIDNEY DISEASE, DIALYSIS

01/02-2579 SLEEP APNEA, BLOOD PRESSURE, NASAL CONTINUOUS POSITIVE AIRWAY PRESSURE (NCPAP), ASPHYXIA, THERAPEUTIC NCPAP, NONTHERAPEUTIC NCPAP

01/02-0263 SLEEP APNEA, ORAL SURGERY, SNORING, PRIMARY SNORING, SLEEP-INDUCED AIRWAY OBSTRUCTION, ANATOMICAL CAUSES OF SNORING, NASAL CONGESTION, UVULOPALATO-PHARYNGOPLASTY (UPPP)

01/02-1712 SLEEP DEPRIVATION, BRAIN NEURONS, PRIMATES, MEMORY, STRESS, HIPPOCAMPUS, NEUROGENESIS

01/02-1310 SLEEP DISORDERS, NEUROLOGICAL DISORDERS, GUANINE-BINDING REGULATORY PROTEIN COUPLED RECEPTOR (GPCR), CATAPLEXY, OREXIN, HYPOCRETIN, NEUROPEPTIDE SYSTEM, NARCOLEPSY, GENE IDENTIFICATION

01/02-1772 SLEEP DISORDERS, HERBAL SUPPLEMENTS, VALERIAN, ECHINACEA, SAW PALMETTO, CONSUMER TESTING, COLD SYMPTOMS, PROSTATE ENLARGEMENT, FOOD AND DRUG ADMINISTRATION (FDA)

01/02-2359 SLEEP DISORDERS, NARCOLEPSY, RAPID EYE MOVEMENT (REM) SLEEP, NEUROLOGICAL SLEEP DISORDERS

01/02-0497 SLEEP DISORDERS, INSOMNIA, BEHAVIORAL THERAPY, CHRONIC PRIMARY INSOMNIA, SEDATIVE HYPNOTICS, ANTIDEPRESSANT DRUGS

01/02-2079 SLEEP DISTURBANCES, REACTIONS TO TRAUMATIC EVENTS, DISTURBED DREAMING, POST-TRAUMATIC STRESS DISORDER (PTSD)

01/02-2092 SLEEP DISTURBANCES, DEEP SLEEP, CIRCADIAN RHYTHM, INTERNAL CLOCK, RAPID EYE MOVEMENT (REM) SLEEP, DREAMING SLEEP

01/02-1980 SLEEP EFFECTS, MEMORY PROCESSING, POST-TRAINING SLEEP DEPRIVATION, RAPID EYE MOVEMENT (REM) SLEEP, SLOW WAVE SLEEP (SWS), LONG-TERM MEMORY, LEARNING

01/02-0263 SLEEP-INDUCED AIRWAY OBSTRUCTION, ORAL SURGERY, SLEEP APNEA, PRIMARY SNORING, SNORING, ANATOMICAL CAUSES OF SNORING, NASAL CONGESTION, UVULOPALATO-PHARYNGOPLASTY (UPPP)

01/02-1786 SLEEPINESS, AUTOMATED AIRCRAFT SYSTEMS, MOBILE PHONES, AUTOMOTIVE SAFETY SYSTEMS, STRESS, TUNNEL VISION, AUTOMATIC TRAIN PROTECTION (ATP) SYSTEM, ERGONOMICS, FATIGUE DETECTION SYSTEMS, PSYCHOLOGY, AUTOMATION

01/02-0683 SLEEPING CIRCLES, AMARGOSA RIVER, PUPFISH, MOJAVE TRIBES, DEATH VALLEY NATIONAL PARK, INDIAN SHELTER CAVES, MYSTERY RINGS

01/02-0796 SLEEPING SICKNESS, AFRICAN SLEEPING SICKNESS, TRYPANOSOMIASIS, SUB-SAHARAN AFRICAN DISEASE, TSETSE FLIES

01/02-1023 SLEEP PATTERNS, CIRCADIAN RHYTHMS, CHRONOBIOLOGY, GENE HOMOLOGS, FRUIT FLIES, DROSOPHILA, HUMAN BEHAVIOR

01/02-1534 SLENDER BUSH WREN, MAMMALS, REPTILES, EXTINCTIONS, AUSTRALIA, NEW ZEALAND, GREAT SHORT-TAILED BAT, PIG-FOOTED BANDICOOT, KAWEKAWEAU, BIRDS, BROAD-FACED POTOROO

01/02-0903 SLIDE FIXATIVES, COMBINED FIXATION, INVENTIONS, NISSENBAUM/GERALD, YESHIVA COLLEGE, FIXATIVES

01/02-0019 SLIME MOLDS, MYXOMYCETES, PLASMODIUM STAGE, ALL TAXA BIODIVERSITY INVENTORY, GREAT SMOKY MOUNTAINS NATIONAL PARK, SPORES, ACELLULAR SLIME MOLDS, CELLULAR SLIME MOLDS, PROTOCTISTA, REPRODUCTION

01/02-0415 SLOW FOOD MOVEMENT, FOOD PRODUCTION, AGRICULTURE, UNITED STATES DEPARTMENT OF AGRICULTURE (USDA), COMMUNITY-SUPPORTED AGRICULTURE (CSA), CHEFS COLLABORATIVE, HEIRLOOM SEEDS

01/02-1630 SLOW LORIS, PYGMY LORIS, LORISES, BEN EN NATIONAL PARK, VIETNAM, NYCTICEBUS PYGMAEUS, NYCTICEBUS COUCANG

01/02-1454 SLOW WAVE SLEEP, DIPPING, NONDIPPING, OBSTRUCTIVE SLEEP APNEA (OSA), HYPERTENSION, BLOOD PRESSURE (BP), DIASTOLIC BLOOD PRESSURE, SYSTOLIC BLOOD PRESSURE, NOCTURNAL BLOOD PRESSURE, AMBULATORY BLOOD PRESSURE MONITORING

01/02-1980 SLOW WAVE SLEEP, MEMORY PROCESSING, POST-TRAINING SLEEP DEPRIVATION, RAPID EYE MOVEMENT (REM) SLEEP, SLEEP EFFECTS, LONG-TERM MEMORY, LEARNING

01/02-1441 SMALL ANIMAL CLINICS, DRUG-RESISTANT SALMONELLA, SALMONELLA TYPHIMURIUM, ANIMAL SHELTERS, CATS

01/02-2166 SMALLEST REPTILE, GECKOS, CARIBBEAN ISLANDS, DOMINICAN REPUBLIC, JARAGUA SPAERO, DWARF GECKO, REPTILES

01/02-2377 SMALL-FOR-GESTATIONAL-AGE (SGA) BIRTHS, PREGNANCY OUTCOMES, POLYCYCLIC ORGANIC MATTER, AIR POLLUTION, PRETERM INFANTS

01/02-1555 SMALL FRUIT HORTICULTURE, ROW COVERS, MICROENVIROMENT, GROW TUBES, PROTECTED CULTIVATION, PLANT PROTECTION

01/02-1994 SMALL INTERFERING RNA (SIRNA), MICRORNA (MIRNA), SMALL TEMPORAL RNA (STRNA), RIBONUCLEIC ACID (RNA), GENE REGULATION, REGULATORY PATHWAYS, CAENORHABDITIS ELEGANS

01/02-1667 SMALL NUCLEAR RNA (SNRNA), MESSENGER RNA (MRNA), RIBONUCLEIC ACID (RNA) CATALYSIS, TRANSCRIPTION, INTRONS, EXONS, PRECURSOR MRNA, SPLICEOSOMES

01/02-2642 SMALLPOX, ANTHRAX, BIOLOGICAL WEAPONS, INHALATION ANTHRAX, CUTANEOUS ANTHRAX, TERRORISTIC ATTACKS, BIOTERRORISM

01/02-1806 SMALLPOX, ARTIFICIAL IMMUNITY, INOCULATION, VARIOLATION, COWPOX, VACCINATION, ACTIVE IMMUNITY, RABIES, ANTITOXINS, ANTIBODIES, DIPHTHERIA

01/02-2123 SMALLPOX, GERM WARFARE, ANTHRAX, TERRORISM, BIOTERRORISM, INFECTIOUS DISEASES, VACCINES, VIRUS, ANTIBIOTICS, TOXINS, ANTITOXINS

01/02-2699 SMALLPOX, BIOTERRORISM, VARIOLA MAJOR, CENTERS FOR DISEASE CONTROL AND PREVENTION (CDC), WORLD HEALTH ASSEMBLY (WHA), WORLD HEALTH ORGANIZATION (WHO)

01/02-1453 SMALLPOX ERADICATION, VIRUSES, PARASITES, FUNGI, PATHOGENS, VACCINES, BACTERIA, INFLUENZA, ALZHEIMER S DISEASE, HUMAN IMMUNODEFICIENCY VIRUS-1 (HIV-1)

01/02-2350 SMALLPOX OUTBREAKS, BIOTERRORISM, VACCINATIONS

01/02-2317 SMALLPOX VACCINATION, POTENTIAL RISK OF SMALLPOX, HERD IMMUNITY

01/02-2348 SMALLPOX VACCINE, SMALLPOX VIRUS, BIOLOGICAL WARFARE, BIOLOGICAL WEAPONS, TERRORISM, VACCINES

01/02-2348 SMALLPOX VIRUS, SMALLPOX VACCINE, BIOLOGICAL WARFARE, BIOLOGICAL WEAPONS, TERRORISM, VACCINES

01/02-2719 SMALLPOX VIRUS, TERRORIST ACTIVITY, VACCINE PREPAREDNESS, INFECTIOUS DISEASES

Keyword Index

01/02-1832 SMALL-SCALE FARMING, SUSTAINABLE MINI-FARMING, ECOLOGY ACTION, BIOINTENSIVE AGRICULTURE, UNITED NATION'S AGENDA 21, SOIL CONSERVATION, AGRICULTURAL PRACTICES, CROP YIELDS

01/02-1836 SMALL-SCALE FARMING, BIOINTENSIVE AGRICULTURE, SUSTAINABLE FARMING, SOIL SUSTAINABILITY, CALORIE PRODUCTION, AGRICULTURAL WATER USE, ECOLOGY ACTION, CROP YIELDS

01/02-1834 SMALL-SCALE FARMING, BIOINTENSIVE AGRICULTURE, SUSTAINABLE FARMING, SOIL QUALITY, AGRICULTURAL WATER USE, CROP YIELDS, ECOLOGY ACTION

01/02-1835 SMALL-SCALE FARMING, CROP YIELDS, BIOINTENSIVE AGRICULTURE, SUSTAINABLE FARMING, AGRICULTURAL PRACTICES, SOIL QUALITY IMPROVEMENT, ECOLOGY ACTION, COMPOST, TEMPERATURE FLUCTUATIONS

01/02-1833 SMALL-SCALE FARMING, UNITED STATES DEPARTMENT OF AGRICULTURE (USDA) YEARBOOK-1998, AGRICULTURAL PRACTICES, BIOINTENSIVE AGRICULTURE HISTORY, SUSTAINABLE FARMING, ECOLOGY ACTION, CROP YIELDS, FRENCH INTENSIVE AGRICULTURAL SYSTEM, SOIL QUALITY

01/02-1994 SMALL TEMPORAL RNA (STRNA), MICRORNA (MIRNA), RIBONUCLEIC ACID (RNA), SMALL INTERFERING RNA (SIRNA), GENE REGULATION, REGULATORY PATHWAYS, CAENORHABDITIS ELEGANS

01/02-1214 SMART DUST, ANALYTICAL BIOTECHNOLOGY, HUMAN-IMPLANTED NANOMACHINES, NANOMOTORS, MICROFABRICATED TRANSDUCERS, BIOSENSORS, WATER TESTING, MEDICAL TESTING

01/02-1503 SMART HOME CARE, HEALTHCARE DEVICES, DIABETES, CONGESTIVE HEART FAILURE, BIOMETRIC SENSORS, HOME HEALTHCARE DEVICES

01/02-1213 SMART PILLS, MEDICAL APPLICATIONS, MICROELECTRONICS, BIOMATERIALS, BIOSILICON, POROUS SILICON, DRUG DELIVERY SYSTEMS, -COCKTAIL' DRUGS

01/02-1485 SMELL, PERCEPTION, SENSORY PERCEPTIONS, TASTE, TOUCH, SENSES, SIGHT, HEARING

01/02-2163 SMELLING ABILITY, CRESTED AUKLETS, BIRD OLFACTORY SENSE

01/02-1973 SMELL MECHANISMS, GLOMERULI, OLFACTORY PATHWAYS, SENSORY PERCEPTION, BRAIN CORTEX, GENETICALLY PROGRAMMED SENSES, SENSORY SYSTEMS

01/02-1855 SMELL SENSE, MAJOR HISTOCOMPATIBILITY COMPLEX (MHC), MAJOR URINARY PROTEINS (MUPS), URINARY PROTEINS, PROTEIN ODOR MARKERS, MICE URINE, ODOR RECOGNITION, TERRITORIAL BOUNDARIES, URINE MARKING, SENSE OF SMELL

01/02-0347 SMITHSONIAN NATIONAL ZOO, BAMBOO HABITATS, PANDA CONSERVATION, ANIMAL BEHAVIOR, CAPTIVE BREEDING PROGRAMS, ZOOS

01/02-0579 SMOKE DETECTORS, PUBLIC HEALTH, HOUSE FIRES, FIRE PREVENTION, LINKED-DATA STUDY DESIGN

01/02-1735 SMOKERS, CENTERS FOR DISEASE CONTROL AND PREVENTION (CDC), NATIONAL HEALTH INTERVIEW SURVEY (NHIS), CIGARETTE USE, ADULT HEALTH RISKS

01/02-2588 SMOKERS, POSTOPERATIVE COMPLICATIONS, NONSMOKERS, SMOKING CESSATION, SURGICAL RISKS, PREOPERATIVE SMOKING INTERVENTION

01/02-1424 SMOKING, CIGARETTE SMOKERS, CARDIOVASCULAR DISEASES, CANCER, ANTIOXIDANT SUPPLEMENTS, VITAMIN C, BETA CAROTENE, VITAMIN E

01/02-2303 SMOKING, CONGENITAL HEART DISEASE, GENETICS, DIAGNOSTIC TESTING, PHARMACOGENETICS, CORONARY DISEASE, CARDIOVASCULAR DISEASE, HYPERTENSION, DIABETES, CHOLESTEROL

01/02-2675 SMOKING, PREGNANCY, PRENATAL CARE, CIGARETTE SMOKING, MATERNAL CIGARETTE SMOKING, METABOLIC GENE POLYMORPHISM, LOW BIRTH WEIGHT, PREMATURE BIRTH, GENETIC SUSCEPTIBILITY, INFANT HEALTH RISKS

01/02-1162 SMOKING AND HEALTH, PUBLIC HEALTH, EXERCISE BENEFITS, PHYSICAL ACTIVITY GUIDELINES IN CHILDREN & ADOLESCENTS, PREVENTIVE HEALTH MEASURES

01/02-0860 SMOKING CAUSES, GENES AND SMOKING, WOMEN SMOKERS, SOCIAL PRESSURES

01/02-1455 SMOKING CESSATION, HYPERTENSION, AMBULATORY BLOOD PRESSURE, CIGARETTES, HEART RATE, CARDIOVASCULAR RISK FACTORS, BLOOD PRESSURE, POST-MENOPAUSAL WOMEN

01/02-2588 SMOKING CESSATION, POSTOPERATIVE COMPLICATIONS, NONSMOKERS, SMOKERS, SURGICAL RISKS, PREOPERATIVE SMOKING INTERVENTION

01/02-2115 SMOKING HEALTH RISKS, CIGARETTE SMOKING, ADDICTIVE BEHAVIORS, NICOTINE, CESSATION PROGRAMS, HARM REDUCTION, SNUS

01/02-1195 SMOKING IN MIDDLE SCHOOLS, TOBACCO PREVENTION AND EDUCATION PROGRAM (TPEP), OREGON HEALTH DIVISION, TOBACCO-FREE SCHOOL POLICIES, ADOLESCENT SMOKING

01/02-0090 SMOLT, SALMON RIVER, SNAKE RIVER, COLUMBIA RIVER, SALMON, SMOLTIFICATION, FEDERAL CAUCUS, ENDANGERED SPECIES ACT (ESA), UNITED STATES ARMY CORPS OF ENGINEERS, NATIONAL MARINE FISHERIES SERVICE (NMFS)

01/02-0090 SMOLTIFICATION, SALMON RIVER, SNAKE RIVER, COLUMBIA RIVER, SMOLT, SALMON, FEDERAL CAUCUS, ENDANGERED SPECIES ACT (ESA), UNITED STATES ARMY CORPS OF ENGINEERS, NATIONAL MARINE FISHERIES SERVICE (NMFS)

01/02-1857 SMOTHER CROPS, WEED MANAGEMENT, BIOLOGICAL WEED CONTROL, SUSTAINABLE AGRICULTURE, CORN CROPS, SOYBEAN CROPS, AGRICULTURAL WEEDS

01/02-1731 SNACKING, RED MEAT, HIGH-FAT SNACKS, UNITED STATES DEPARTMENT OF AGRICULTURE (USDA), OBESITY, CALORIC INTAKE, DIETARY CHOICES, HEALTHFUL DIET

01/02-0672 SNAG HABITATS, FLOODPLAIN HABITATS, INVERTEBRATES, HABITAT MAINTENANCE, OGEECHEE RIVER, INVERTEBRATE BIOMASS, RIVER ECOSYSTEMS

01/02-0097 SNAKE BEHAVIOR, HOGNOSE SNAKES (HETERODON PLATIRHINOS), TRANSLOCATION PROGRAMS, CONSERVATION STRATEGIES

01/02-2471 SNAKEBITES, VENOMOUS SNAKES, COTTONMOUTH, SNAKES, DEFENSIVE BEHAVIOR

01/02-1359 SNAKEBITES, RATTLESNAKE ENVENOMATIONS, VENOMOUS BITES, ANTIVENOM, POLYVALENT CROTALID ANTIVENIN

01/02-0361 SNAKE CANTILEVER ABILITIES, REPTILE BEHAVIOR, MORPHOLOGICAL ADAPTATIONS, REPTILE MOVEMENT TECHNIQUES

01/02-0720 SNAKE EVOLUTION, ORIGIN OF SNAKES, PACHYRHACHIS PROBLEMATICUS, HAASIOPHIS TERRASANCTUS, PODOPHIS DESCOUENSI, HIND LIMBS, EVOLUTIONARY LINEAGES

01/02-0033 SNAKE FEEDING MECHANICS, MUSCLE PHYSIOLOGY, REPTILE BEHAVIOR, LOCOMOTION IN SNAKES

01/02-0958 SNAKE PROTECTION, ALLOPATRY, SYMPATRY, BATESIAN MIMICRY, VENOMOUS SNAKES, CORAL SNAKES, PROTECTIVE COLORATION, PREDATOR-PREY INTERACTION, KINGSNAKES, ANIMAL BEHAVIOR, MIMICRY

01/02-0090 SNAKE RIVER, SALMON RIVER, SALMON, COLUMBIA RIVER, SMOLT, SMOLTIFICATION, FEDERAL CAUCUS, ENDANGERED SPECIES ACT (ESA), UNITED STATES ARMY CORPS OF ENGINEERS, NATIONAL MARINE FISHERIES SERVICE (NMFS)

01/02-0930 SNAKES, CROTALUS HORRIDUS, RADIO TRACKING, RATTLESNAKE LIFE HISTORIES, REPRODUCTIVE BEHAVIOR, TIMBER RATTLESNAKES

01/02-1511 SNAKES, SAGUARO NATIONAL PARK, ROADKILL, WILDLIFE ENDANGERMENT, ROAD ENCROACHMENT, AMPHIBIANS, LIZARDS, NATIONAL PARK SERVICE, BIRDS, INVERTEBRATES

01/02-1529 SNAKES, KING COBRA LIFE HISTORY, SERPENTS, NEUROTOXINS, VENOMOUS SNAKES

01/02-2471 SNAKES, VENOMOUS SNAKES, COTTONMOUTH, SNAKEBITES, DEFENSIVE BEHAVIOR

01/02-1539 SNAPPING SHRIMP, SHRIMPOLUMINESCENCE, CAVITATION BUBBLE COLLAPSE, LIGHT EMISSIONS, PREY CAPTURE, SONOLUMINESCENCE, BUBBLE EXTREME PRESSURE, SHOCK WAVE PRODUCTION, ALPHEUS HETEROCHAELIS

01/02-0125 S-NITROSOTHIOL (SNO), HEMOGLOBIN, RED BLOOD CELL MEMBRANE, BLOOD VESSEL DILATION, NITRIC OXIDE (NO), OXYGEN TRANSPORT

01/02-0263 SNORING, ORAL SURGERY, SLEEP APNEA, PRIMARY SNORING, SLEEP-INDUCED AIRWAY OBSTRUCTION, ANATOMICAL CAUSES OF SNORING, NASAL CONGESTION, UVULOPALATO-PHARYNGOPLASTY (UPPP)

01/02-0036 SNOWBIRD, PROJECT FEEDERWATCH, JUNCO, NATURAL HISTORY, CORNELL LABORATORY OF ORNITHOLOGY, BIRD FEEDERS

01/02-0267 SNOWBOARDER'S FRACTURE, TALUS FRACTURE, SAFETY COUNSELING, RISK-TAKING BEHAVIOR, SNOWBOARDING INJURIES, SPORTS INJURIES, RECREATIONAL HEALTH, WINTER SPORTS

01/02-0267 SNOWBOARDING INJURIES, TALUS FRACTURE, SAFETY COUNSELING, RISK-TAKING BEHAVIOR, SNOWBOARDER'S FRACTURE, SPORTS INJURIES, RECREATIONAL HEALTH, WINTER SPORTS

01/02-2702 SNOW HAZARDS, AMERICAN AVALANCHE ASSOCIATION (AAA), AIR BAG BACK PACKS, INTERNATIONAL COMMISSION FOR ALPINE RESCUE (IKAR), AVALANCHE, ALPINE SKIING

01/02-1281 SNOWMOBILE POLLUTION, SNOWMOBILING, YELLOWSTONE NATIONAL PARK, CARBON MONOXIDE POLLUTION, HYDROCARBON POLLUTION

01/02-1281 SNOWMOBILING, YELLOWSTONE NATIONAL PARK, SNOWMOBILE POLLUTION, CARBON MONOXIDE POLLUTION, HYDROCARBON POLLUTION

01/02-0413 SNOWSHOE HARE, LEPUS AMERICANUS, PREDATOR-PREY INTERACTIONS, HARE POPULATIONS, SUNSPOT CYCLE, 10-YEAR SNOWSHOE HARE CYCLE

01/02-1577 SNOWY OWLS, OWL NATURAL HISTORY, MIGRAT ORYBIRDS, SNOWY OWLS

01/02-1577 SNOWY OWLS, OWL NATURAL HISTORY, MIGRAT ORYBIRDS, SNOWY OWLS

01/02-2465 SNOWY OWLS, BIRD COUNTS, RODENT POPULATIONS, LEMMINGS, ARCTIC ENVIRONMENT, RANGE VARIATIONS, NYCTEA SCANDIACA

01/02-1902 SNOWY OWLS, CHANNELED SCABLANDS, BIRDS, RAPTORS, WASHINGTON STATE

01/02-2115 SNUS, SMOKING HEALTH RISKS, ADDICTIVE BEHAVIORS, NICOTINE, CESSATION PROGRAMS, HARM REDUCTION, CIGARETTE SMOKING

01/02-1295 SOCIAL ANIMALS, RODENTS, MOLE-RATS, COLLECTIVE BEHAVIOR AMONG MAMMALS, EUSOCIAL MAMMALS, ANIMAL BEHAVIOR, VERTEBRATE BIOLOGY, REPRODUCTIVE BEHAVIOR, AFRICAN MOLE-RATS

01/02-0182 SOCIAL ANXIETY DISORDER (SAD), SOCIAL PHOBIAS, COGNITIVE BEHAVIORAL THERAPY (CBT), COGNITIVE RESTRUCTURING, RELAXATION TECHNIQUES, ANXIETY

01/02-2734 SOCIAL ATTITUDES, FIELD WORK, WOMEN SCIENTISTS, CLOTHING HISTORY

01/02-1064 SOCIAL BEES, CORBICULATE BEES, PHYLOGENETIC TREES, MORPHOLOGICAL CHARACTERISTICS, MOLECULAR SYSTEMATICS, TOTAL EVIDENCE ANALYSIS, EVOLUTIONARY RELATIONSHIPS, BEE EVOLUTION

01/02-1069 SOCIAL BEHAVIOR, BACTERIA, MICROORGANISMS, COOPERATION, SYMBIOSIS, BEHAVIOR EVOLUTION, EVOLUTION OF BEHAVIOR

01/02-1226 SOCIAL BEHAVIOR, CAT BEHAVIOR, MATING SYSTEMS, CONSERVATION STRATEGIES

01/02-2500 SOCIAL BEHAVIOR IN WASPS, EUSOCIALITY, BREEDING SUCCESS, DOMINANCE IN SOCIAL INSECTS, QUEUING, ANIMAL BEHAVIOR, POPULATION DYNAMICS, REPRODUCTIVE BEHAVIOR, DIRECT FITNESS, KIN SELECTION THEORY

01/02-1807 SOCIAL CUES, FACIAL ATTRACTIVENESS, PERCEIVED ATTRACTIVENESS, COGNITIVE PROCESSES, BEHAVIORAL PSYCHOLOGY, VENTRAL STRIATUM, EYE CONTACT

01/02-0906 SOCIAL ENVIRONMENT, SOCIETAL FAIRNESS, ECONOMIC STUDIES, TRADITIONAL SOCIETY, HUMAN BEHAVIOR, FAIRNESS TO OTHERS, SELFLESSNESS

01/02-0310 SOCIAL INSECT BEHAVIORS, RECRUITING FORAGING BEES, INSECT COMMUNICATION, HONEYBEE DANCES, HONEYBEE NAVIGATION, OPTIC FLOW, WAGGLE DURATION

01/02-1547 SOCIAL INSECTS, FIRE ANTS, SOLENOPSIS INVICTA, SEX-RATIO FACTORS, HAPLODIPLOID SEX DETERMINATION, ANT COLONIES

01/02-1533 SOCIAL INSECTS, THRIPS, AUSTRALIA INSECT BEHAVIOR, ALTRUISM EVOLUTION, HABITAT, ECOLOGY, HAPLODIPLOIDY, EVOLUTIONARY INFLUENCES, GALL HABITAT, SOLDIER THRIPS

01/02-0035 SOCIAL INSECTS, QUEEN BEE MATING STRATEGIES, DOLICHOVESPULA SAXONICA, VESPINE WASP, REPRODUCTION SUPPRESSION, INSECT BEHAVIOR, KIN SELECTION THEORY, EGG SURVIVAL, POLICING, WORKER POLICING

01/02-0017 SOCIAL INTELLIGENCE, AFRICAN ELEPHANTS, LOXODONTA AFRICANA, MATRIARCHAL MAMMALS, ELEPHANT BEHAVIOR, MAMMAL FAMILY UNITS, POPULATION DYNAMICS

01/02-2340 SOCIAL INTERACTION, COMMUNICATION, AUTISM, DEVELOPMENTAL DISORDERS, AUTISM SUSCEPTIBILITY GENES, GENE EXPRESSION, PROTEIN INTERACTION, BIOLOGICAL PATHWAYS, BEHAVIORAL PHENOTYPES

01/02-0297 SOCIAL ISSUES, AGING, LONGEVITY, LIFE SPAN, LIFE EXPECTANCY, ANTI-AGING REMEDIES, ETHICS

01/02-1565 SOCIALIZATION, DANGEROUS DOG TYPES, PIT BULLS, ROTTWEILERS, TRAINING IMPORTANCE, DOG BEHAVIOR, BEHAVIOR MODIFICATION

01/02-0014 SOCIAL LEARNING, CETACEANS, MARINE MAMMAL BEHAVIOR, MARINE LIFE, WHALES, ECOLOGICAL CHANGES, LEARNED BEHAVIOR, CULTURE ACQUISITION

01/02-1261 SOCIAL MAMMALS, SURICATA SURICATTA, BREEDING SUCCESS, LITTER SIZE, MEERKATS, HELPER KIN, JUVENILE DEVELOPMENT

01/02-1463 SOCIAL NETWORK ANALYSIS, ECOSYSTEMS, COHESION, REGULAR EQUIVALENCE, MAGE SOFTWARE

01/02-2155 SOCIAL ORGANIZATION, GP-9 GENE, ANT BEHAVIOR, EVOLUTION OF SOCIAL BEHAVIOR, SOLENOPSIS INVICTA, POLYMORPHISMS, FIRE ANTS, GENE IDENTIFICATION

01/02-0721 SOCIAL PARASITISM, ANT REPRODUCTION, INSECT SOCIAL STRUCTURE, REPRODUCTIVE TACTICS

01/02-1123 SOCIAL PHOBIAS, FLUVOXAMINE, SELECTIVE SEROTONIN REUPTAKE INHIBITOR (SSRI), ANXIETY DISORDERS, SEPARATION ANXIETY DISORDER, DRUG TREATMENTS

Keyword Index

01/02-0182 SOCIAL PHOBIAS, SOCIAL ANXIETY DISORDER (SAD), COGNITIVE BEHAVIORAL THERAPY (CBT), COGNITIVE RESTRUCTURING, RELAXATION TECHNIQUES, ANXIETY

01/02-0860 SOCIAL PRESSURES, GENES AND SMOKING, WOMEN SMOKERS, SMOKING CAUSES

01/02-1423 SOCIAL RELATIONSHIPS, STRESS, SOCIOECONOMIC STATUS (SES), DEPRESSION

01/02-2732 SOCIAL SCIENCES, BIODIVERSITY, ECOSYSTEM HEALTH, ENVIRONMENTAL ETHICS, CONSERVATION, HUMAN BEHAVIOR, NATURE, GLOBAL ENVIRONMENTAL CRISIS

01/02-2137 SOCIAL SIGNALING, PLUMAGE FLUORESCENCE, SEXUAL SIGNALING, PARROT BEHAVIOR, MATE CHOICE, BUDGERIGAR PARROTS, ANIMAL BEHAVIOR, FLUORESCENCE IN BIRDS, MELOPSITTACUS UNDULATUS

01/02-2101 SOCIAL SOCIETY, ULTIMATUM GAME, ALTRUISM, EVOLUTION, FAIR PLAY

01/02-2448 SOCIAL STRUCTURE, CULTURE DEVELOPMENT, VOCAL ABILITIES, ANIMAL BEHAVIOR, DOLPHIN LEARNING ABILITIES, WHALE PODS, CETACEAN SOCIAL GROUPS

01/02-0001 SOCIAL STRUCTURE, PHILOPATRY, LION PRIDES, BLACK BEARS, MAMMAL SOCIALIZATION, LEOPARDS, DISPERSAL

01/02-0906 SOCIETAL FAIRNESS, ECONOMIC STUDIES, SOCIAL ENVIRONMENT, TRADITIONAL SOCIETY, HUMAN BEHAVIOR, FAIRNESS TO OTHERS, SELFLESSNESS

01/02-2184 SOCIETAL STRUCTURE, MONKEY BEHAVIOR, HANUMAN LANGURS, LANGURS, REPRODUCTIVE BEHAVIOR, HAREMS

01/02-2429 SOCIETY FOR WOMEN'S HEALTH RESEARCH, HEART ATTACK, INSTITUTE OF MEDICINE (IOM), DRUG METABOLISM, SEX DIFFERENCES

01/02-1583 SOCIOECONOMIC GRADIENT OF HEALTH, HUMAN SOCIETY, LIFE EXPECTANCY, HEALTH DETERMINANTS

01/02-0591 SOCIOECONOMIC PRESSURES, HUMAN GENOME MANIPULATION, ARTIFICIAL INTELLIGENCE, CONTROLLING TECHNOLOGY, TRANSHUMANISM, TECHNOLOGICAL ADVANCES

01/02-1146 SOCIOECONOMIC STATUS, HEALTH-RELATED QUALITY OF LIFE (HRQOL), BEHAVIORAL RISK FACTOR SURVEILLANCE SYSTEM (BRFSS), LOS ANGELES COUNTY HEALTH SURVEY (LACHS), CENTERS FOR DISEASE CONTROL AND PREVENTION (CDC), POOR HEALTH, DEPRESSION, DIABETES, HEART DISEASE, ASTHMA, ARTHRITIS

01/02-1423 SOCIOECONOMIC STATUS, STRESS, DEPRESSION, SOCIAL RELATIONSHIPS

01/02-0219 SOCIOPATHIC BEHAVIOR, PSYCHIATRIC DISORDERS, MENTAL ILLNESSES, ANTI-SOCIAL BEHAVIORS

01/02-0711 SOCKEYE SALMON, SPECIATION, STICKLEBACKS, BUTTERFLIES, EVOLUTIONARY THEORIES

01/02-0555 SODA CONSUMPTION, CHILDHOOD OBESITY, SUGAR SWEETENED DRINKS, SUGAR CONSUMPTION, CHILDHOOD NUTRITION, OBESITY

01/02-1739 SODIUM, HIGH BLOOD PRESSURE, DIETARY APPROACHES TO STOP HYPERTENSION (DASH), SATURATED FAT, NATIONAL HEART LUNG AND BLOOD INSTITUTE (NHLBI), VITAMIN C, OMEGA-3 FATTY ACIDS, FIBER, POTASSIUM, CALCIUM, MAGNESIUM

01/02-0295 SODIUM BICARBONATE, EGYPTIAN, EMBALMING, MUMMIFICATION, FRANKINCENSE, MYRRH, NATRON, HERODOTUS, SODIUM CARBONATE, SODIUM CHLORIDE, DEOXYRIBONUCLEIC ACID (DNA)

01/02-0295 SODIUM CARBONATE, EGYPTIAN, EMBALMING, MUMMIFICATION, FRANKINCENSE, MYRRH, NATRON, SODIUM BICARBONATE, HERODOTUS, SODIUM CHLORIDE, DEOXYRIBONUCLEIC ACID (DNA)

01/02-0295 SODIUM CHLORIDE, EGYPTIAN, EMBALMING, MUMMIFICATION, FRANKINCENSE, MYRRH, NATRON, SODIUM BICARBONATE, SODIUM CARBONATE, HERODOTUS, DEOXYRIBONUCLEIC ACID (DNA)

01/02-0549 SODIUM FLUORIDE, CAVITY PREVENTION, ORAL HYGIENE, CARIES, DICALCIUM PHOSPHATE DIHYDRATE, DENTRIFICE, PEDIATRIC DENTISTRY

01/02-2304 SODIUM-HYDROGEN EXCHANGE, MYOCARDIAL ISCHEMIA, CARDIAC CELLS, CALCIUM, CORONARY ARTERY DISEASE, GUARD DURING ISCHEMIA AGAINST NECROSIS (GUARDIAN), CARIPORIDE, HEART FAILURE

01/02-2337 SODIUM INTAKE, CONGESTIVE HEART FAILURE, RENAL FUNCTION, HEART FAILURE, ALDOSTERONE, FLUID RETENTION

01/02-0901 SODIUM (NA), POTASSIUM (K), HYDROGEN (H), INTRACELLULAR WATER, ELECTRICAL PULSE TRAIN, PORCUPINE, PLYWOOD, SODIUM NITRATE

01/02-0901 SODIUM NITRATE, POTASSIUM (K), HYDROGEN (H), INTRACELLULAR WATER, ELECTRICAL PULSE TRAIN, PORCUPINE, PLYWOOD, SODIUM (NA)

01/02-0063 SOD ROOFS, GREEN ROOFS, ENVIRONMENTAL PROTECTION AGENCY (EPA), ENERGY CONSERVATION, URBAN HEAT ISLAND MITIGATION INITIATIVE

01/02-1155 SOFTBALL, FAST-PITCH SOFTBALL, SPORTS INJURIES, ATHLETIC INJURIES, OVERTRAINING SYNDROME (OTS)

01/02-2514 SOIL, DETOXIFYING SOIL, CONTAMINATED SOIL, MICROBES

01/02-2148 SOIL ACID, SOILS, SOIL QUALITY IMPROVEMENT, NITRIFICATION OF SOIL, AUTOTROPHIC NITRIFYING BACTERIA, BLUEBERRY CULTIVATION, HIGHBUSH BLUEBERRY, VACCINIUM CORYMBOSUM

01/02-0379 SOIL CARBON STORAGE, ATMOSPHERIC CARBON DIOXIDE (CO2), FORESTS, CARBON STORAGE, CLIMATE CHANGE, LEAF LITTER CARBON STORAGE, FREE AIR CO2 ENRICHMENT EXPERIMENT (FACE)

01/02-1832 SOIL CONSERVATION, SUSTAINABLE MINI-FARMING, ECOLOGY ACTION, SMALL-SCALE FARMING, UNITED NATION'S AGENDA 21, BIOINTENSIVE AGRICULTURE, AGRICULTURAL PRACTICES, CROP YIELDS

01/02-0334 SOIL CONTAMINATION, BRAKE FERNS, PTERIS VITTATA, TOXIC CLEANUP, ARSENIC CONTAMINATION, BIOREMEDIATION

01/02-1590 SOIL DISTURBANCES, TEMPORAL VEGETATION, RECOLONIZATION, TALLGRASS PRAIRIE, REGENERATION, POCKET-GOPHER MOUNDS, VEGETATIVE REGROWTH

01/02-2216 SOIL DYNAMICS, THOMOMYS BOTTAE, SUBTERRANEAN HERBIVORES, BURROWING RODENTS, POCKET GOPHER, ECOSYSTEM MODIFICATION, UNDERGROUND ECOSYSTEMS, GOPHERS

01/02-0911 SOIL ECOLOGY, SUBTERRANEAN LIFE, MICROBES

01/02-1602 SOIL EROSION, WATER CONSERVATION, CROP MANAGEMENT, CONSERVATION TILLAGE, EVAPOTRANSPIRATION

01/02-1861 SOIL FERTILITY RESTORATION, ECOLOGICAL FARMING SOUNDNESS, AFRICA, AGROECOSYSTEMS, RESOURCE-POOR REGIONS, DEVELOPING COUNTRIES

01/02-0316 SOIL MANAGEMENT, TILTH, ORGANIC MATTER, FERTILIZERS, EROSION, RAINFALL INFILTRATION, ROOT GROWTH

01/02-1241 SOIL MICROBES, MANURE WORMS, COMPOST PRODUCTION, VERMICOMPOST, SALMONELLA, FECAL COLIFORM BACTERIA, PARASITIC WORMS, SEWAGE SLUDGE TREATMENT, PLANT HORMONES, HUMATES

01/02-1535 SOIL MINERAL UPTAKE, ANDROPOGON GERARDII, ARBUSCULAR MYCORRHIZAL FUNGI (AMF), PLANT ADAPTATIONS, FERTILIZED ENVIRONMENTS, PRAIRIES, NUTRIENTS, CROP BIOMASS

01/02-0340 SOIL NUTRIENTS, BROMUS DIANDRUS, BROMUS HORDEACEUS, GRASSLAND PLANTS, BLUE OAK CANOPY UNDERSTORY, COMPETITION, PLANT DISTRIBUTION FACTORS

01/02-0399 SOIL ORGANIC CARBON (SOC), CARBON DIOXIDE (CO2), PLANT RESPIRATION, MICROBIAL DECOMPOSITION, UNITED STATES DEPARTMENT OF AGRICULTURE (USDA), CONSERVATION TILLAGE, CONSERVATION RESERVE PROGRAM (CRP), BUFFER STRIPS, CARBON SEQUESTRATION

01/02-1859 SOIL PHOSPHORUS (P), FUNGI, PLANT PRODUCTIVITY, MYCORRHIZAE, ANTHOCYANIN

01/02-1834 SOIL QUALITY, BIOINTENSIVE AGRICULTURE, SUSTAINABLE FARMING, ECOLOGY ACTION, AGRICULTURAL WATER USE, CROP YIELDS, SMALL-SCALE FARMING

01/02-1833 SOIL QUALITY, SMALL-SCALE FARMING, AGRICULTURAL PRACTICES, BIOINTENSIVE AGRICULTURE HISTORY, SUSTAINABLE FARMING, ECOLOGY ACTION, CROP YIELDS, FRENCH INTENSIVE AGRICULTURAL SYSTEM, UNITED STATES DEPARTMENT OF AGRICULTURE (USDA) YEARBOOK-1998

01/02-2714 SOIL QUALITY DATABASE, LAND-USE MANAGEMENT, SATELLITE DATA, AGRICULTURAL PRODUCTIVITY, URBANIZATION

01/02-2148 SOIL QUALITY IMPROVEMENT, BLUEBERRY CULTIVATION, NITRIFICATION OF SOIL, AUTOTROPHIC NITRIFYING BACTERIA, SOIL ACID, SOILS, HIGHBUSH BLUEBERRY, VACCINIUM CORYMBOSUM

01/02-1835 SOIL QUALITY IMPROVEMENT, CROP YIELDS, BIOINTENSIVE AGRICULTURE, SUSTAINABLE FARMING, AGRICULTURAL PRACTICES, ECOLOGY ACTION, SMALL-SCALE FARMING, COMPOST, TEMPERATURE FLUCTUATIONS

01/02-1244 SOIL SALINITY, GENETICALLY ENGINEERED TOMATOES, SALT-TOLERANT PLANTS, TRANSGENIC CROPS, PLANT BREEDING TOMATOES, LYCOPERSICON ESCULENTA

01/02-1836 SOIL SUSTAINABILITY, BIOINTENSIVE AGRICULTURE, SUSTAINABLE FARMING, ECOLOGY ACTION, CALORIE PRODUCTION, AGRICULTURAL WATER USE, SMALL-SCALE FARMING, CROP YIELDS

01/02-2146 SOLANUM SPECIES, POTATO CULTIVATION, COLORADO POTATO BEETLE, NATURAL INSECT RESISTANCE, LEPTINE GLYCOALKALOIDS, GLANDULAR TRICHOMES, TRANSGENIC PLANTS, BIOENGINEERING, BACILLUS THURINGIENSIS (BT), INSECT CROP PESTS, LEPTINOTARSA DECEMLINEATA

01/02-0212 SOLAR ECLIPSE, RETINAL BURNING, ECLIPSE VIEWING, PERMANENT SCOTOMA, EYE DAMAGE

01/02-0590 SOLAR SYSTEM, PLANETS, METEORITES, EARTH, MARS, SOLAR ULTRAVIOLET RAYS, MICROBIAL LIFE, MICROBES, BEGINNING OF LIFE

01/02-0590 SOLAR ULTRAVIOLET RAYS, PLANETS, METEORITES, EARTH, MARS, MICROBIAL LIFE, SOLAR SYSTEM, MICROBES, BEGINNING OF LIFE

01/02-1533 SOLDIER THRIPS, THRIPS, SOCIAL INSECTS, ALTRUISM EVOLUTION, HABITAT, ECOLOGY, HAPLODIPLOIDY, EVOLUTIONARY INFLUENCES, GALL HABITAT, AUSTRALIA INSECT BEHAVIOR

01/02-2155 SOLENOPSIS INVICTA, GP-9 GENE, ANT BEHAVIOR, EVOLUTION OF SOCIAL BEHAVIOR, FIRE ANTS, POLYMORPHISMS, SOCIAL ORGANIZATION, GENE IDENTIFICATION

01/02-1547 SOLENOPSIS INVICTA, FIRE ANTS, SOCIAL INSECTS, SEX-RATIO FACTORS, HAPLODIPLOID SEX DETERMINATION, ANT COLONIES

01/02-2157 SOLENOSTEMMA ARGEL, LARVICIDE, MOSQUITO LARVICIDES, CULEX QUINQUEFASCIATUS, PLANT TOXINS, PESTICIDES

01/02-1595 SOLID WASTE FACILITIES, NOCTURNAL BIRD FORAGING, AIRPLANE-BIRD COLLISIONS, LANDFILLS, PUBLIC SAFETY ISSUES, WASTE MANAGEMENT, AIR FLIGHT SAFETY ISSUES

01/02-2052 SOLUBLE ADHESION FACTORS, CORONARY HEART DISEASE (CHD) RISK FACTORS, BRITISH REGIONAL HEART STUDY, SELECTINS, HEART DISEASE RISK MARKERS, ATHEROSCLEROSIS, INFLAMMATION PROCESS

01/02-0251 SOLUBLE FIBER, FOOD SUPPLEMENTS, STATIN DRUGS, CHOLESTEROL-LOWERING FOODS, OVER-THE-COUNTER DRUGS, CHOLESTIN, HEART HEALTH, DIET AND HEALTH, NIACIN

01/02-2458 SOLUBLE SUGARS, PAPAYAS, FRUIT RIPENING, SWEET TASTE, SUCROSE-PHOSPHATE SYNTHASE, RIPENING PROCESS

01/02-1932 SOLVING ENVIRONMENTAL PROBLEMS, ENVIRONMENT, BIOCOMPLEXITY, INTEGRATIVE APPROACH, CHAOS IN POPULATIONS, BIOREMEDIATION, CORAL BLEACHING, NANOTECHNOLOGY, PROBLEM SOLVING, NATIONAL SCIENCE FOUNDATION (NSF)

01/02-1019 SOMATIC CELL CLONES, DEOXYRIBONUCLEIC ACID (DNA) REPROGRAMMING, CLONING MAMMALS, NUCLEAR TRANSFER (NT), EMBRYO SURVIVAL, EPIGENETIC MODIFICATIONS, GENE IMPRINTING

01/02-2126 SOMATIC CELL NUCLEAR TRANSFER, ETHICAL ISSUES, BIOETHICS, EMBRYONIC STEM CELLS, CLONING, STEM CELLS, UNDIFFERENTIATED CELLS

01/02-1837 SOMATIC HYBRIDIZATION, POACEAE, GRAMINEAE, FORAGE GRASS, TURFGRASS, MOLECULAR MARKER, GENETIC TRANSFORMATION, GRASS CULTIVAR DEVELOPMENT, CULTURE, TISSUE CULTURE, DEOXYRIBONUCLEIC ACID (DNA) SEQUENCING

01/02-1018 SOMATIC NUCLEI, GERM CELLS, EMBRYONIC PREIMPLANTATION, CLONING MAMMALS, CELL DIFFERENTIATION, REPROGRAMMING DNA METHYLATION, DEOXYRIBONUCLEIC ACID (DNA) METHYLATION, EPIGENETIC MODIFICATIONS, GENE IMPRINTING

01/02-2313 SOMATIZATION, NAUSEA, VOMITING, PAIN, GASTRIC DISORDERS, FUNCTIONAL DYSPEPSIA, DUODENAL ULCER, HELICOBACTER PYLORI INFECTION, ANOREXIA

01/02-1415 SOMATIZATION, MULTIDIMENSIONAL PAIN INVENTORY (MPI), SYMPTOM CHECKLIST-90-REVISITED (SCL-90-R), PSYCHOLOGICAL SYMPTOMATOLOGY, ADAPTIVE COPERS, DEFENSIVE DENIERS, PSYCHOLOGICAL STRESS, CHRONIC PAIN

01/02-0368 SOMATOCHLORA, HINE'S EMERALD, OHIO EMERALD, DRAGONFLY, EXTINCTION, CONSERVATION, LARVAE, PREDATORS, ENDANGERED SPECIES, CHICAGO WILDERNESS

01/02-0500 SOMATOFORM DISSOCIATION, CHILDHOOD TRAUMA, DEFENSE MECHANISMS, DISSOCIATIVE IDENTITY, BORDERLINE PERSONALITY, POST-TRAUMATIC STRESS, CHILD ABUSE AND TRAUMA SCALE (CATS), DISSOCIATIVE EXPERIENCE SCALE REVISED (DESII), SOMATOFORM DISSOCIATION QUESTIONNAIRE (SDQ20)

01/02-0500 SOMATOFORM DISSOCIATION QUESTIONNAIRE (SDQ20), CHILDHOOD TRAUMA, DEFENSE MECHANISMS, DISSOCIATIVE IDENTITY, BORDERLINE PERSONALITY, POST-TRAUMATIC STRESS, SOMATOFORM DISSOCIATION, CHILD ABUSE AND TRAUMA SCALE (CATS), DISSOCIATIVE EXPERIENCE SCALE REVISED (DESII)

01/02-0654 SONAR, WHALE MORTALITY, UNITED STATES NAVY MARINE SOUND RESEARCH, MARINE MAMMALS, UNDERWATER SOUND POLLUTION, BAROTRAUMA, ENVIRONMENTAL DISTURBANCES

01/02-1228 SONAR, ECHOLOCATION, TICKING SOUNDS, BAT BEHAVIOR, ORIENTATION, PREDATORY TACTICS

01/02-0331 SONGBIRD REST STOPS, MIGRATORY ROUTES, HABITAT FRAGMENTATION, NATIONAL PARKS, BIRD WATCHING, NEOTROPICAL MIGRANTS

01/02-0656 SONGBIRDS, FINCHES, BIRD BEHAVIOR, INDIGO BUNTING LIFE HISTORY

Keyword Index

01/02-1260 SONGBIRDS, LEARNING STRATEGIES, ZEBRA FINCHES, BIRD BEHAVIOR, IMITATIVE LEARNING STRATEGIES, VOCAL IMITATION

01/02-1921 SONGBIRDS, MIGRATION, BIRD HABITATS, LANDSCAPE FOR BIRDS, ATTRACTING BIRDS

01/02-2162 SONGBIRDS, BACKYARD BIRD FEEDERS, EASTERN UNITED STATES, TUFTED TITMOUSE, BIRD LIFE, HISTORY, TITMICE

01/02-2188 SONGBIRDS, BOREAL FOREST, ARTHROPODS, FRAGMENTED EDGE, AGRICULTURAL IMPACTS ON FORESTS, FORESTRY, MICROCLIMATES, CANADIAN FORESTS

01/02-0304 SONGBIRDS, ORNITHOLOGY, BIRD IDENTIFICATION, TAXONOMY, THRUSHES

01/02-0006 SONGBIRDS, HATCHLING BIRDS, OSTRICHES, PRECOCIAL NESTLINGS, EGG TOOTH, ALTRICIAL NESTLINGS, BIRD REPRODUCTION

01/02-1920 SONGBIRDS, HIGH-DEFINITION TELEVISION (HDTV) TOWERS, UNITED STATES FISH AND WILDLIFE SERVICE, COMMUNICATIONS TOWERS, BIRD KILLS, ORNITHOLOGY, ENDANGERED SPECIES

01/02-1566 SONG PRODUCTION, CRICKETS, INSECT BEHAVIOR, KATYDIDS, GRASSHOPPERS

01/02-1461 SONIC HEDGEHOG GENE, HAIR FOLLICLES, DIHYDROTESTOSTERONE (DHT), TESTOSTERONE, BALDNESS, PATTERNING GENES, ANTISENSE MOLECULES, MALE PATTERN BALDNESS

01/02-2670 SONOHYSTEROGRAPHY, PERIMENOPAUSE, MENSTRUATION, MENOPAUSE, BLEEDING, OVULATION, HORMONE REPLACEMENT THERAPY (HRT), ENDOMETRIAL BIOPSY, ENDOVAGINAL ULTRASOUND, HYSTEROSCOPY, ABNORMAL UTERINE BLEEDING (AUB)

01/02-1539 SONOLUMINESCENCE, SHRIMPOLUMINESCENCE, SNAPPING SHRIMP, LIGHT EMISSIONS, PREY CAPTURE, CAVITATION BUBBLE COLLAPSE, BUBBLE EXTREME PRESSURE, SHOCK WAVE PRODUCTION, ALPHEUS HETEROCHAELIS

01/02-0957 SONORAN DESERT, DESERT ENVIRONMENT, CACTUS, SAGUARO, SYMBIOTIC RELATIONSHIPS

01/02-0679 SONY ELECTRONICS, MINNESOTA, RECYCLING, ZERO WASTE, EXTENDED PRODUCT RESPONSIBILITY, WASTESTREAM

01/02-2673 SORE THROAT, MOISTURE LOSS, WINTER'S DRYING EFFECTS, HUMIDIFIED AIR, DRY SKIN, NOSE BLEEDS

01/02-2085 SORE THROAT, ANTIBIOTICS, STREPTOCOCCI BACTERIA, STREP THROAT, ANTIBIOTIC-RESISTANT BACTERIA, VIRAL INFECTIONS

01/02-2467 SORGHUM BEER, BEER BREWING INDUSTRY, HOP SUBSTITUTES, VEGETABLE BLENDS, ORGANOLEPTIC BEER QUALITIES, BITTER LEAF AND BITTER COLA, UTAZI

01/02-2197 SOUFRIERE MARINE MANAGEMENT AREA, FLORIDA MARINE ECOSYSTEMS, FISHERIES, MARINE RESERVES, MERRITT ISLAND NATIONAL WILDLIFE REFUGE, WILDLIFE REFUGES, CARIBBEAN OCEAN MARINE RESERVES, ATLANTIC OCEAN MARINE RESERVES

01/02-2475 SOUND LOCALIZATION, BARN OWLS, VISUAL-AUDITORY CONNECTION, NEUROPHYSIOLOGY OF HEARING, SENSATION AND PERCEPTION, AUDITORY SPATIAL MAP, BRAIN MAPPING OF SOUND, TECTUM, OPTICAL TECTUM

01/02-1230 SOUND PRESSURE LEVEL (SPL), ECHOLOCATION, SIGNAL VARIATIONS, BAT BEHAVIOR, INSECT-EATING BATS, PREDATORY TACTICS

01/02-0003 SOUND PRODUCTION, CRUSTACEANS, PALINURIDAE, SPINY LOBSTERS, MARINE INVERTEBRATES, LOBSTER COMMUNICATION

01/02-0921 SOUND PRODUCTION, STRIPED CUSK-EEL, OPHIDION MARGINATUM, WEAKFISH, CYGNOSCION REGALIS, ACOUSTIC CHARACTERISTICS, FISH CHATTER

01/02-1403 SOURCES OF VITAMIN E, ALPHA-TOCOPHEROL, GAMMA-TOCOPHEROL, FAT SOLUBLE VITAMINS, VITAMIN E, TOCOPHEROLS, TOCOTRIENOLS, PREVENTIVE HEALTH, HEART DISEASE, CANCER PREVENTION

01/02-1466 SOUR TASTE, SWEET TASTE, UMAMI, TASTE, TASTEBUDS, TASTANTS, TASTE RECEPTORS, DUSTDUCIN, MICROVILLI

01/02-1462 SOUTH AFRICA, BLOMBOS CAVE, RED OCHRE, BORDER CAVE, ZAMBIA, SYMBOLIC ART, IRON OXIDES, KALAHARI BUSHMEN, MONOGAMOUS RELATIONSHIPS, COOPERATIVE CHILD-REARING, MENSTRUAL CYCLES

01/02-0020 SOUTH AFRICAN RHINOCEROS, LAPALALA WILDERNESS, WILDLIFE RESERVES, JAVAN RHINO, SUMATRAN RHINO, INDIAN RHINO, BLACK RHINO, WHITE RHINO, GAME HUNTING, CONSERVATION STRATEGIES, RHINOCEROS POPULATION DECLINES

01/02-1925 SOUTH AFRICAN SHRUBLAND ECOSYSTEM, SEED DISPERSAL, MUTUALISM, ANT-BEHAVIOR, SYMBIOTIC RELATIONSHIPS, INVASIVE SPECIES, SHRUBLAND REGENERATION, PLANT COMMUNITIES

01/02-0986 SOUTH AMERICA, CONGO RIVER, ORINOCO RIVER, AMAZON RIVER, SPECIES DIVERSITY, FRESHWATER FISH, MISSOURI-MISSISSIPPI RIVER, GONDWANA, LATITUDINAL DIVERSITY GRADIENT

01/02-2114 SOUTH AMERICA, COASTAL-MANAGEMENT STRATEGY, CENTRAL AMERICA, LATIN AMERICA, RESOURCE PLANNING, ECOLOGICAL PRESERVATION

01/02-2437 SOUTH AMERICAN CACTUS, CACTUS FIELD STUDIES, PLANT DIVERSITY

01/02-0296 SOUTH AMERICAN SAVANNAS, ZIGZAG STRUCTURES, BOLIVIA, PREHISTORIC FISH WEIRS, AGRICULTURE, PREHISTORIC BOLIVIA, FISH WEIRS, EARTHWORKS, ANTHROPOLOGY, ARCHAEOLOGY

01/02-0383 SOUTH AMERICAN WATERWAYS, PARAGUAY-PARANA BASIN, WETLAND ECOSYSTEMS, HIDROVIA WATERWAY PROJECT, ECOLOGICAL DAMAGE, NAVIGATIONAL CHANNELS, PANTANAL, LA PLATA BASIN

01/02-0982 SOUTHEAST ASIA, ECOTOURISM, THIRD WORLD TOURISM, BALI, INDONESIA, SULAWESI, TONGIAN ISLANDS, CORAL REEFS, CULTURAL DIVERSITY, BIOLOGICAL DIVERSITY, ECOLOGICAL DAMAGE

01/02-0887 SOUTHERN HEMISPHERE, BRAIN STRUCTURE, SPRING BIRTHS, ULTRAVIOLET (UV) LIGHT, NORTHERN HEMISPHERE, SCHIZOPHRENIA, VITAMIN D, FLU, INFECTIOUS AGENTS, EL NINO

01/02-0391 SOUTHERN LEOPARD FROG, AMPHIBIAN DECLINES, INSECTICIDES, CARBARYL, GENETIC VARIANCE, POPULATION DYNAMICS

01/02-0098 SOUTHERN LEOPARD FROG RANA SPHENOCEPHALA, GOPHER FROG, RANA CAPITO, CADDISFLY PREDATION, AMPHIBIAN SURVIVAL

01/02-0030 SOUTHERN RESIDENT ORCAS, PACIFIC OCEAN, NATIONAL MARINE MAMMAL LABORATORY (NMML), THREATENED SPECIES, ENDANGERED SPECIES, POLYCHLORINATED BIPHENYL (PCB), SALMON, HERRING, POLYEROMATIC HYDROCARBON, ORCAS, WHALE POPULATION DECLINES

01/02-1532 SOUTH PACIFIC, ERECT-CRESTED PENGUINS, PENGUIN NATURAL HISTORY, BREEDING BEHAVIOR, BIRD REPRODUCTION, BIRD COLONIES, SEABIRDS

01/02-0899 SOVIET UNION, SPUTNIK 1, GAGARIN/YURI, KOROLEV/SERGEI, KRUSHCHEV/NIKITA, LUNA 3, MERCURY/REDSTONE, SHEPARD/ALAN, VON BRAUN/WERNHER, FEDERATION AERONAUTIQUE INTERNATIONAL (FAI)

01/02-2473 SOWS, PIGLETS, GLUCOCORTICOIDS, GROWTH RATE, DEXAMETHASONE, LACTATION, WEANING, WEIGHT GAIN

01/02-1738 SOY, PERIMENOPAUSE, POSTMENOPAUSE, HORMONE REPLACEMENT THERAPY (HRT), ESTROGEN THERAPY, DIETARY SUPPLEMENTS, FOOD AND DRUG ADMINISTRATION (FDA), NATURAL THERAPIES, MENOPAUSE SYMPTOMS, DIOSCOREA, BLACK COHOSH

01/02-1422 SOY, HEALTHY EATING, ISOFLAVONES, BREAST CANCER, MEMORY LOSS, TOFU, SOYMILK, CANCER/BREAST

01/02-0779 SOY, NATIONAL CANCER INSTITUTE (NCI), VITAMIN E, SELENIUM, LYCOPENE, PROSTATE CANCER, CANCER/PROSTATE

01/02-1857 SOYBEAN CROPS, SMOTHER CROPS, BIOLOGICAL WEED CONTROL, SUSTAINABLE AGRICULTURE, CORN CROPS, WEED MANAGEMENT, AGRICULTURAL WEEDS

01/02-1429 SOY ISOFLAVONES, PHYTOESTROGENS, ESTROGEN, HORMONES, INFANT FORMULA, MENSTRUATION, COW-MILK FORMULA

01/02-1422 SOYMILK, HEALTHY EATING, ISOFLAVONES, BREAST CANCER, MEMORY LOSS, TOFU, SOY, CANCER/BREAST

01/02-1799 SOY PRODUCTS, PHYTOESTROGENS, CHOLESTEROL, HEART DISEASE, MENOPAUSE, CANCER PREVENTION

01/02-1305 SPACE COLONIZATION, SELF-CONTAINED BIOME, BIOME, MAN-MADE BIOSPHERE, COLUMBIA UNIVERSITY, ECOLOGICAL STUDY, EARTH PRESERVATION STUDIES, BASS/EDWARD, EXPERIMENTAL BIOSPHERE, SANTA CATALINA MOUNTAINS, ARIZONA DESERT

01/02-0271 SPACE EXPERIMENTS, BUTTERFLIES, METAMORPHOSIS, CATERPILLARS, COCOONS, MICROGRAVITY, STUDENTS, S^T^A^R^S, SPACEHAB, STUDENT RESEARCH, PAINTED LADY BUTTERFLY

01/02-0588 SPACEFLIGHT COGNITIVE ASSESSMENT TOOL, APOLLO 13, MARS, TSIBLIYEV/VASILY, MIR, INTERNATIONAL SPACE STATION, ANTARCTIC EXPEDITIONS, ARCTIC EXPEDITIONS, PSYCHOLOGICAL CHANGE, NATIONAL AERONAUTICS AND SPACE ADMINISTRATION (NASA), CORTISOL

01/02-0127 SPACEFLIGHT HEALTH RISKS, BONE MINERAL LOSS, LEAN TISSUE LOSS, WEIGHTLESSNESS

01/02-0271 SPACEHAB, BUTTERFLIES, METAMORPHOSIS, CATERPILLARS, COCOONS, MICROGRAVITY, STUDENTS, S^T^A^R^S, SPACE EXPERIMENTS, STUDENT RESEARCH, PAINTED LADY BUTTERFLY

01/02-1280 SPACE-TIME (ST) DIAGRAMS, POWER LAWS, SCALE-DIVERGENT DYNAMICS, CONCEPT OF SCALE, ECOTONES

01/02-0807 SPACE TRAVEL, CONTROLLED RELEASE TECHNOLOGY, IMPLANTABLE DRUG DOSING SYSTEM, ARTIFICIAL MUSCLES, DRUG DELIVERY SYSTEMS

01/02-0275 SPACE TRAVEL, PANSPERMIA, MICROBES, ORIGIN OF LIFE ON EARTH

01/02-1206 SPACE TRAVEL HEALTH EFFECTS, HUMAN SPACE TRAVEL, WEIGHTLESSNESS

01/02-0320 SPARROWS, AVIAN FAMILY EMBERIZIDAE, CLADES, MITOCHONDRIAL DEOXYRIBONUCLEIC ACID (MTDNA), MOLECULAR PHYLOGENIES, EXPANSION OF DISTRIBUTION, BUNTINGS, GENETIC CLASSIFICATION, MORPHOLOGICAL CLASSIFICATION, ADAPTIVE RADIATION, BIRD CLASSIFICATION

01/02-1913 SPATIAL DISPERSAL, PHILOPATRY, ALTRUISTIC BEHAVIOR, EVOLUTION OF SOCIALITY, ANIMAL BEHAVIOR, KIN DISCRIMINATION, TERRITORIALITY, COMPETITION

01/02-1277 SPATIAL ERRORS IN MONITORING PROGRAMS, ECOSYSTEM MONITORING, CONSERVATION, ENVIRONMENTAL MANAGEMENT STRATEGIES, DETECTION ERRORS, BIODIVERSITY, WILDLIFE MONITORING

01/02-2494 SPATIAL SELF-STRUCTURING, LEVELS OF SELECTION IN EVOLUTION, COMMUNITY-LEVEL SELECTION, ECOSYSTEM LEVELS, EVOLUTIONARY TRANSITION, SELFISHNESS IN EVOLUTIONARY PROCESSES, BIOLOGICAL ORGANIZATION, UNITS OF SELECTION, SELECTION SUBSTRATE

01/02-2111 SPATIAL SENSE, HORIZON, ANGULAR DECLINATION, VISUAL SYSTEM, DISTANCE PERCEPTION

01/02-2453 SPATIAL SYNCHRONY, LYNX, CONSERVATION STRATEGIES, GENE MARKERS, POPULATION DYNAMICS, DISPERSAL, CANADA LYNX, WILDLIFE POPULATION DYNAMICS

01/02-2316 SPATIO-TEMPORAL EPIDEMIC ANALYSES, MEASLES, VACCINATION, DISEASE ELIMINATION

01/02-2191 SPAWNING, ENDANGERED SPECIES ACT, FISHERIES, MARINE INVERTEBRATES, WHITE ABALONE, CAPTIVE BREEDING, ABALONE, GASTROPODS

01/02-0681 SPAWNING, DAMMING, DREDGING, DRINKING WATER, IRRIGATION, POLLUTION, ENDANGERED RIVERS, NAVIGATION, RIVERS

01/02-2508 SPAWNING BEHAVIORS, OVERFISHING, GREAT LAKES FISHERY PARADOX, FISH DIVERSITY, FRESHWATER LAKE FISHERIES

01/02-2512 SPAWNING TIMING, VENDACE (CISCO), EGG HATCHING, GLOBAL WARMING, SALMONID FISH, COLD WATER FISH SPECIES, REPRODUCTIVE BEHAVIOR, YEAR-CLASS STRENGTH, ANIMAL BEHAVIOR

01/02-2198 SPECIATION, MASS EXTINCTIONS, BIODIVERSITY, EXTINCTIONS, ENVIRONMENTAL DEGRADATION, SPECIES LOSS, ECOLOGICAL CRISES

01/02-1830 SPECIATION, ORNITHOLOGY, BIOGEOGRAPHY, NORTHERN MELANESIA, BIRD, EVOLUTION, EVOLUTIONARY INFLUENCES, ISLAND FAUNA

01/02-1596 SPECIATION, ECOLOGICAL SPECIATION, ADAPTATION, EVOLUTION, DIVERGENT NATURAL SELECTION, NATURAL SELECTION, ORIGIN OF SPECIES, REPRODUCTIVE ISOLATION

01/02-1336 SPECIATION, EVOLUTIONARY MECHANISMS, ALLOPATRIC SPECIATION, NONALLOPATRIC SPECIATION, GENETIC DIVERSITY

01/02-0912 SPECIATION, EVOLUTION, NATURAL SELECTION, BIODIVERSITY

01/02-0711 SPECIATION, SOCKEYE SALMON, STICKLEBACKS, BUTTERFLIES, EVOLUTIONARY THEORIES

01/02-0725 SPECIATION, GENE DUPLICATION, DIVERGENT EVOLUTION, BATESON DOBZHANSKY AND MULLER MODEL (BDM), WERTH AND WINDHAM MODEL, INTERSPECIFIC GENOMIC INCOMPATIBILITY, EVOLUTIONARY MECHANISMS

01/02-0051 SPECIATION, NICARAGUA, EVOLUTIONARY PROCESSES, SYMPATRIC SPECIATION, ALLOPATRIC SPECIATION, FISH DIVERSITY, ASSORTIVE MATING, CICHLID FISHES

01/02-2491 SPECIATION, TROPICAL TREES, HABITAT VARIATION, BETA-DIVERSITY, SPECIES DISPERSAL

01/02-1062 SPECIATION MODELS, CICADAS, MAGICICADA, ALLOCHRONIC SPECIATION, REPRODUCTIVE CHARACTER DISPLACEMENT, INSECT LIFE CYCLES, EVOLUTIONARY MECHANISMS, ENVIRONMENTAL ADAPTATIONS

01/02-1808 SPECIATION THEORIES, EVOLUTION, EVOLUTIONARY BIOLOGY, POSTZYGOTIC ISOLATION, PARAPATRIC SPECIATION, SYMPATRIC SPECIATION, ALLOPATRIC SPECIATION, REPRODUCTIVE ISOLATION

01/02-1617 SPECIES, LAND USE, BIODIVERSITY, BIOMES, CLIMATE CHANGE, COMMUNITIES, ENVIRONMENTAL CHANGE, ANTHROPOGENICALLY INDUCED GLOBAL CHANGE

01/02-0873 SPECIES ANALYST, BIODIVERSITY, TREE OF LIFE WEB PROJECT, ALL-SPECIES INVENTORY, GLOBAL BIODIVERSITY INFORMATION FACILITY, GLOBAL BIODIVERSITY MAP

01/02-0999 SPECIES BIODIVERSITY, PACIFIC SALMON, UNITED STATES ENDANGERED SPECIES ACT, SALMON MIGRATION, COMMERCIAL SALMON FISHING, ENDANGERED SPECIES

01/02-2186 SPECIES COMPETITION, BIRDS, RESOURCE PARTITIONING, NICHE

Keyword Index

01/02-1005 SPECIES CONSERVATION, AFRICAN BIODIVERSITY, BIODIVERSITY, ENVIRONMENTAL ISSUES, HABITAT LOSS, ENDANGERED SPECIES

01/02-0398 SPECIES DECLINE, DIPOREIA, ZEBRA MUSSELS, GREAT LAKES, FISH POPULATIONS

01/02-2491 SPECIES DISPERSAL, TROPICAL TREES, HABITAT VARIATION, SPECIATION, BETA-DIVERSITY

01/02-0384 SPECIES DISPERSAL, INSECT SPECIES, EXPANDING HABITATS, GEOGRAPHICAL DISTRIBUTION, DISTRIBUTION MARGINS, ECOLOGY, EVOLUTIONARY CHANGES, RANGE MARGINS, CLIMATE WARMING, CRICKET MORPHOTYPES

01/02-0986 SPECIES DIVERSITY, CONGO RIVER, ORINOCO RIVER, AMAZON RIVER, MISSOURI-MISSISSIPPI RIVER, FRESHWATER FISH, SOUTH AMERICA, GONDWANA, LATITUDINAL DIVERSITY GRADIENT

01/02-1943 SPECIES DIVERSITY, ECOSYSTEM FUNCTION, NICHE COMPLEMENTARITY, SAMPLING EFFECTS, ECOSYSTEM COMPOSITION

01/02-0026 SPECIES DIVERSITY, INTRODUCED SPECIES, ANTS, EXOTIC ANT SPECIES, MYRMECOLOGY, FLORIDA NONNATIVE SPECIES

01/02-0395 SPECIES DIVERSITY, PHYTOPLANKTON COMPETITION, TEMPORAL HETEROGENEITY, COEXISTENCE, GROWTH-IRRADIANCE, LIGHT FLUCTUATION IN PLANT GROWTH

01/02-1673 SPECIES EVOLUTION, ASTERIAS, NORTH ATLANTIC, SEASTARS, GENETIC ANALYSES, BIOGEOGRAPHIC RESPONSES, EVOLUTIONARY INFLUENCES

01/02-2499 SPECIES INTERACTIONS, ANIMAL COMPETITION, GRASSLAND SUSTAINABILITY, SWARD STRUCTURES, CONSERVATION, GRAZER COEXISTENCE, MULTISPECIES CARRYING CAPACITY

01/02-0706 SPECIES INTERACTIONS, FACILITATIVE INTERACTIONS, COMMUNITY INTERACTIONS, ECOSYSTEM INTERACTIONS, ANIMAL BEHAVIOR, ECOLOGICAL COMMUNITIES, MUTUALISM, BENEFICIAL INTERACTIONS BETWEEN SPECIES

01/02-2510 SPECIES INTRODUCTION, HYBRIDIZATION, NATIVE SPECIES EXTINCTIONS, ECOSYSTEM ALTERATION, CRAYFISH PLAGUE, HABITAT DESTRUCTION, ALIEN SPECIES INTRODUCTIONS, FISHERIES, GENETIC ALTERATIONS

01/02-2198 SPECIES LOSS, MASS EXTINCTIONS, SPECIATION, EXTINCTIONS, ENVIRONMENTAL DEGRADATION, BIODIVERSITY, ECOLOGICAL CRISES

01/02-0388 SPECIES PRESERVATION, WILDLIFE CONSERVATION, HOLISTIC MANAGEMENT, ORGANIC FARMING, SUSTAINABLE AGRICULTURE, LAND-WATER DEVELOPMENT, COLORADO'S SAN LUIS VALLEY

01/02-1931 SPECIES PRODUCTIVITY, SPECIES RICHNESS, STANDING CROP BIOMASS, LONGLEAF PINE-WIREGRASS SAVANNA, SAVANNA ECOSYSTEMS, FIRE-DEPENDENT ECOSYSTEMS, PINUS PALUSTRIS

01/02-0386 SPECIES PROTECTION, ENDANGERED SPECIES ACT (ESA), HABITAT PROTECTION, LOSS OF HABITAT, PROPERTY RIGHTS ACTIVISM, LONGLEAF PINE FORESTS, UNITED STATES FISH AND WILDLIFE SERVICE (FWS)

01/02-0606 SPECIES PROTECTION, GREAT AUK, EXTINCTION, WILDLIFE CONSERVATION, SEABIRDS

01/02-2192 SPECIES REINTRODUCTION, INSECT CONSERVATION, XERCES BLUE BUTTERFLY, HABITAT RESTORATION, BUTTERFLIES

01/02-1935 SPECIES RICHNESS, ECOREGION MAPPING, BIODIVERSITY ANALYSIS, ECOSYSTEMS, BIODIVERSITY LOSS, CONSERVATION PLANNING, CONSERVATION

01/02-1941 SPECIES RICHNESS, BIODIVERSITY, ECOSYSTEM FUNCTION, CONSERVATION, ECOSYSTEM RESPONSE, CLIMATE CHANGE, BIOGEOCHEMICAL PROCESSES, FUNCTIONAL TRAITS, SPECIES SUBSTITUTIONS

01/02-1931 SPECIES RICHNESS, LONGLEAF PINE-WIREGRASS SAVANNA, STANDING CROP BIOMASS, SPECIES PRODUCTIVITY, SAVANNA ECOSYSTEMS, FIRE-DEPENDENT ECOSYSTEMS, PINUS PALUSTRIS

01/02-1597 SPECIES RICHNESS, ECOSYSTEM PROCESSES, CONSERVATION, DIVERSITY, PLANT FUNCTIONAL TRAITS, FUNCTIONING OF ECOSYSTEMS

01/02-1612 SPECIES ROLES IN ECOSYSTEMS, DYNAMICS STUDIES, MANIPULATIVE ECOLOGICAL STUDIES, CONSERVATION, ECOLOGY, KEYSTONE SPECIES, ENVIRONMENTAL CHANGE

01/02-1258 SPECIES-SPECIFIC LANGUAGE, BACTERIAL COMMUNICATION, POPULATION DENSITY, QUORUM SENSING, INTERSPECIES LANGUAGE, HOMOSERINE LACTONE (HSL), OLIGOPEPTIDES, AUTOINDUCERS, CELL-TO-CELL SIGNALING, MICROORGANISM BEHAVIOR

01/02-1941 SPECIES SUBSTITUTIONS, BIODIVERSITY, ECOSYSTEM FUNCTION, SPECIES RICHNESS, ECOSYSTEM RESPONSE, CLIMATE CHANGE, BIOGEOCHEMICAL PROCESSES, FUNCTIONAL TRAITS, CONSERVATION

01/02-0996 SPECIES VALUATION, ECONOMIC THEORY, CONSERVATION POLICIES, RESOURCE EXPLOITATION, ECOLOGICAL INFORMATION DEMANDS, ECOLOGICAL ECONOMICS, SERVICE VALUATION

01/02-0288 SPECTACLES, ADAPTIVE OPTICS, VISION CORRECTION, ARTAL/PABLO, EYESIGHT

01/02-0928 SPECTACULAR GOLDEN TEGUS, RAINFOREST LIZARDS, LIZARD NATURAL HISTORIES, BRAZILIAN PYGMY GECKO, NORTHERN CAIMAN LIZARD, AMAZON REPTILES, LONG-LINED TEGUS, CROCODILE TEGUS, TURNIP-TAILED GECKO, COMMON HOUSE GECKO, GYMNOPHTHALMID LIZARDS

01/02-2559 SPECTRAL ANALYSIS OF EVOLUTIONARY EVENTS, EXTINCTION EVENTS, BIODIVERSITY DEPLETION, EVOLUTIONARY TIME SCALE, MASS EXTINCTIONS, DIVERSITY RATES

01/02-1777 SPEECH DEVELOPMENT, HEARING IMPAIRMENT, SELECTIVE SCREENING OF HIGH-RISK NEWBORNS, UNIVERSAL NEWBORN HEARING SCREENING (UNHS), DEAFNESS, LEARNING DISABILITIES

01/02-2558 SPEED RELATIONSHIP, PROPULSION, SCALING EFFECTS, CAUDAL FINS, THUNNIFORM SPECIES, AQUATIC CRUISING VERTEBRATES, KINEMATICS OF THUNNIFORM PROPULSION, HYDRODYNAMICS, ICHTHYOSAURS, TUNAS, WHALES

01/02-0605 SPELEOTHEMS, CAVERNS, KARTCHNER CAVERNS, STALAGMITES, STALACTITES, LIMESTONE, CAVES

01/02-1977 SPERM ANALYSIS, INFERTILITY, SEMEN EVALUATION, MALE INFERTILITY, WORLD HEALTH ORGANIZATION (WHO) REFERENCE VALUES, FERTILITY

01/02-0969 SPERMATOGENESIS, PLANT RELATIONSHIPS, EVOLUTIONARY TREES, MOTILE GAMETES, SPERMATOZOID DEVELOPMENT, FLAGELLATED PLANT CELLS, ARCHEGONIATES

01/02-1022 SPERMATOGENESIS, ANDROGEN DEPRIVATION, TESTIS CHANGES, GONADATROPIC HORMONES, HORMONE FUNCTIONS, CHIMPANZEE TESTES

01/02-1554 SPERMATOPHORE, PHEROMONES, BUTTERFLIES, BIOTOXINS, FEEDING BEHAVIOR, DIET COMPOSITION

01/02-0969 SPERMATOZOID DEVELOPMENT, PLANT RELATIONSHIPS, EVOLUTIONARY TREES, MOTILE GAMETES, SPERMATOGENESIS, FLAGELLATED PLANT CELLS, ARCHEGONIATES

01/02-2174 SPERM COSTS, ANIMAL BEHAVIOR, MATING PREFERENCES, PROMISCUITY, FEMALE PROMISCUITY, BATEMAN'S PRINCIPLE, SEXUAL BEHAVIOR, REPRODUCTIVE BEHAVIOR, EGG COSTS, LANGUR MONKEY

01/02-1031 SPERM ENTRY POSITION (SEP), BLASTOCYST AXES DETERMINATION, EMBRYONIC AXES FORMATION, MOUSE EMBRYONIC DEVELOPMENT

01/02-1988 SPERM MATURATION, ANDROGEN DEPENDENCE, EPIDIDYMIS, MALE REPRODUCTIVE TRACT

01/02-1337 SPERM MOBILITY DECREASES, MITOCHONDRIAL MUTATIONS, MALE FERTILITY, POPULATION VIABILITY

01/02-1650 SPERM MOTILITY, CATSPER CATION CHANNEL, MAMMALIAN FERTILIZATION, CALCIUM ION CHANNEL, CONCEPTION, FERTILIZATION

01/02-1543 SPERMOPHILUS PARRYII PLESIUS, ARCTIC GROUND SQUIRRELS, HABITAT STRESS DIFFERENCES, PREDATION RISKS, BOREAL FORESTS, ALPINE TUNDRA, SQUIRREL PHYSIOLOGY

01/02-2003 SPERM SIZE EVOLUTION, REPRODUCTIVE EVOLUTION, GAMETE DIMORPHISM, OOCYTE SIZE EVOLUTION, EVOLUTIONARY THEORIES, SEXUAL EVOLUTION OF REPRODUCTION

01/02-0699 SPHAGNUM, BOGS, FENS, OLIGOTROPHIC, EUTROPHIC, OMBROTROPHIC, MINEROTROPHIC, PEATLAND, MAINE WETLAND INVENTORY (MWI), MAINE PEAT RESOURCE INVENTORY (PRI), EVALUATION OF MAINE PEATLANDS (EMP)

01/02-0651 SPHALERITE, TOXIC POLLUTION, HEAVY METAL CONTAMINATION, ZINC CONTAMINATION, BIOREMEDIATION, POLLUTED GROUNDWATER, BIOFILMS, SULFATE-REDUCING BACTERIA, WATER POLLUTION

01/02-1811 SPHENOTHALLUS, DEVONIAN, INVERTEBRATES, FOSSILS

01/02-0545 SPHINCTER MUSCLE, BLADDER, URINATION, DETRUSOR MUSCLE, URINARY INCONTINENCE, URETHRA, UROLOGY, STRESS INCONTINENCE

01/02-0558 SPHYGMOMANOMETRY, PREECLAMPSIA, PREGNANCY COMPLICATIONS, HYPERTENSION, AMBULATORY BLOOD-PRESSURE MANAGEMENT (ABPM), BLOOD-PRESSURE, EDEMA, PROTEINURIA

01/02-0264 SPICY CUISINES AND FOOD, ANTIMICROBIAL ACTIVITY SPICES, NAUSEA AND VOMITING OF PREGNANCY (NVP), MORNING SICKNESS, FOOD AVERSION, FOOD SAFETY, PLANT SPICES, PHYTOCHEMICALS, TERATOGENS, DIET AND HEALTH

01/02-1530 SPIDER BEHAVIOR, PHILIPPINES FAUNA, PORTIA LABIATA, SCYTODES PALLIDUS, WEB-BUILDING SPIDERS, SPITTING SPIDERS, FANGS, DEFENSE MECHANISMS, PREY-PREDATOR, INTERACTIONS

01/02-1229 SPIDER EVOLUTION, DIRECTIONAL SELECTION, POLYMORPHISMS, GENETIC DRIFT, DISRUPTIVE SELECTION, ADAPTIVE RADIATION, HAWAIIAN SPIDERS, ISLAND HABITATS, EVOLUTIONARY INFLUENCES, COLORATION SELECTION

01/02-1821 SPIDER FIBER, WEB MATERIAL, WEB-MAKING ARACHNIDS, FIBER INDUSTRY, NATURE'S INNOVATIONS, BIOMIMICRY, NATURAL FIBERS

01/02-1801 SPIDERS, SILK, KEVLAR, GENETIC ENGINEERING, FIBROIN

01/02-2433 SPIDERS, SILK FIBERS, MAMMALIAN CELLS, EPITHELIAL CELLS, DRAGLINE SILK, RECOMBINANT SILK, WET SILK SPINNING, BIOENGINEERED SILK

01/02-2159 SPIDER SILK, ORB SPIDERWEBS, WEB CONSTRUCTION, STABILIMENTUM, SILK BIOTECHNOLOGY

01/02-0592 SPIDER SILK, GOLDEN SILK SPIDER, NEPHILA CLAVIPES, RECOMBINANT SPIDER SILK, SILK, TEXTILE INDUSTRY

01/02-1204 SPIDER WEB SILK, ARTIFICIAL SPIDER WEB, NEPHILA CLAVIPES, BIOTECHNOLOGY, FIBER STRENGTH

01/02-0319 SPIKETAILS, INSECTS, DRAGONFLIES, SAY'S SPIKETAIL

01/02-1160 SPINA BIFIDA, PUBLIC HEALTH INTERVENTION, FOLIC ACID, NEURAL TUBE DEFECT (NTD), PREVENTIVE NEONATAL HEALTH, ANENCEPHALY, MANDATORY FORTIFICATION OF FOODS, CONGENITAL BIRTH DEFECTS, BIRTH CERTIFICATE DATA, FOLATE-FORTIFIED GRAIN PRODUCTS, DIET & HEALTH

01/02-1435 SPINA BIFIDA, UNPLANNED PREGNANCIES, FOLIC ACID, NEURAL TUBE DEFECT (NTD), UNITED STATES PUBLIC HEALTH SERVICE, ANENCEPHALY, BEHAVIORAL RISK FACTOR SURVEILLANCE SYSTEM (BRFSS), BIRTH DEFECTS

01/02-1740 SPINAL CIRCUITRY, CENTRAL NERVOUS SYSTEM (CNS), SUPRASPINAL CENTERS, DESCENDING NEURAL TRACTS, RESISTANCE TRAINING, TRAINING SPECIFICITY, MOTONEURONS, FUNCTIONAL MOVEMENT, FORCE-GENERATING CAPACITY

01/02-0260 SPINAL CORD, ANTERIOR HORN CELLS, POLIO, POST-POLIO SYNDROME (PPS), DYSPHAGIA, STRENGTH TEST, MUSCLE BIOPSY, SPINAL FLUID, BRAIN IMAGING, TRICYCLIC ANTIDEPRESSANT, PYRIDOSTIGMINE

01/02-1122 SPINAL CORD INJURIES, AXON STRETCHING, NERVOUS SYSTEM INJURIES, IMPLANTED NEURONS

01/02-2728 SPINAL CORD INJURIES, PARAPLEGIA, QUADRIPLEGIA, PARALYSIS

01/02-1970 SPINAL CORD INJURY TREATMENT, NEURAL REGENERATION, EMBRYONIC STEM CELLS, CELL TRANSPLANTATION

01/02-2594 SPINAL CORD SYNDROMES, NEUROLOGICAL DISORDERS, BRAIN LESIONS, OPTIC NEURITIS, MULTIPLE SCLEROSIS (MS), BRAIN STEM SYNDROMES, MAGNETIC RESONANCE IMAGING (MRI), KURTZKE EXPANDED DISABILITY STATUS SCALE (EDSS)

01/02-0260 SPINAL FLUID, ANTERIOR HORN CELLS, SPINAL CORD, POST-POLIO SYNDROME (PPS), DYSPHAGIA, STRENGTH TEST, MUSCLE BIOPSY, POLIO, BRAIN IMAGING, TRICYCLIC ANTIDEPRESSANT, PYRIDOSTIGMINE

01/02-0488 SPINAL STENOSIS, BACKBONE, VERTEBRAE, SPINE

01/02-1655 SPINDLE ORGANIZATION, CELL DIVISION, MICROTUBULES, CHROMOSOMES, MITOTIC SPINDLE

01/02-0488 SPINE, BACKBONE, VERTEBRAE, SPINAL STENOSIS

01/02-0003 SPINY LOBSTERS, CRUSTACEANS, PALINURIDAE, SOUND PRODUCTION, MARINE INVERTEBRATES, LOBSTER COMMUNICATION

01/02-1235 SPINY PUFFER FISH, DIODON HOLOCANTHUS, PUFFER FISH, FISH DEFENSES, TETRAODONTIFORMES, DEFENSE MECHANISMS

01/02-1886 SPIRACLE REGULATION, DROSOPHILA MELANOGASTER, FLIGHT, RESPIRATORY EXCHANGE DURING FLIGHT OF INSECTS, FRUIT FLIES, INSECT PHYSIOLOGY, TRACHEAL SYSTEM, METABOLIC PROCESSES

01/02-0891 SPIRITUAL FORCES, NEAR-DEATH INCIDENTS, MENTAL DISORDERS, SUPERNATURAL, MYSTICAL ENLIGHTENMENT, HALLUCINATIONS, SCHIZOPHRENIA, ZEN ENLIGHTENMENT, SHAMANS, RELIGIOUS EXPERIENCES

01/02-1131 SPIROCHETE, TICKS, BORRELIA BURGDORFERI, LYME DISEASE, ERYTHEMA MIGRANS RASH, CENTERS FOR DISEASE CONTROL AND PREVENTION (CDC), COUNCIL OF STATE AND TERRITORIAL EPIDEMIOLOGISTS

01/02-1102 SPIROCHETE BACTERIUM, IXODES TICKS, BORRELIA BURGDORFERI, TICK-BORNE DISEASES, LYME DISEASE, ERYTHEMA MIGRANS, WHITE-FOOTED MOUSE, INTERMEDIATE HOSTS

01/02-1845 SPIROCYCLIC-ISOQUINOLINE ALKALOIDS, CORAL TREE, ERYTHRINA AMERICANA, MEDICINAL PLANTS, PHARMACOLOGICAL USES, TROPICAL TREES

01/02-2267 SPIRONOLACTONE, MINERALOCORTICOID, GLUCOCORTICOID, ALDOSTERONE, CARDIOVASCULAR TISSUE, STEROID PRODUCTION, HEART FAILURE TREATMENT, CORTICOSTERONE

01/02-2645 SPIRULINA, ASTHMA, BRONCHIAL ASTHMA, ANTIOXIDANT VITAMINS, ARACHIDONIC ACID

01/02-1530 SPITTING SPIDERS, SPIDER BEHAVIOR, PORTIA LABIATA, SCYTODES PALLIDUS, WEB-BUILDING SPIDERS, PHILIPPINES FAUNA, FANGS, DEFENSE MECHANISMS, PREY-PREDATOR, INTERACTIONS

Keyword Index

01/02-1667 SPLICEOSOMES, MESSENGER RNA (MRNA), RIBONUCLEIC ACID (RNA) CATALYSIS, TRANSCRIPTION, INTRONS, EXONS, PRECURSOR MRNA, SMALL NUCLEAR RNA (SNRNA)

01/02-2402 SPLIT-POOL SYNTHESIS, DRUG DEVELOPMENT, PARALLEL SYNTHESIS, COMBINATORIAL CHEMISTRY, BIOACTIVE MOLECULES, LIBRARY FORMATS, ENCODED METHODS OF SYNTHESIS

01/02-0290 SPOKEN ENGLISH, WORD PRONUNCIATION, ENGLISH DIALECTS, ENGLISH ACCENTS, LANGUAGE EVOLUTION, STANDARD SOUTHERN BRITISH (SSB), RECEIVED PRONUNCIATION

01/02-0119 SPOKEN LANGUAGE, SIGN LANGUAGE, BROCA'S APHASIA, WERNICKE'S APHASIA, BRAIN ABNORMALITIES, LANGUAGE ORIGINS, NEUROLOGICAL DISORDERS

01/02-1506 SPONGES, ROSSELLA RACOVITZAE, FIBER OPTICS, SILICEOUS SPONGES, COMMERCIAL TELECOMMUNICATIONS FIBER, OPTICAL FIBERS, CORNING

01/02-0546 SPONTANEOUS MISCARRIAGE, MANAGEMENT, PREGNANCY TERMINATION, SURGICAL EVACUATION, ULTRASOUND, MIFEPRISTONE, MISOPROSTAL

01/02-1133 SPONTANEOUS REMISSION, NATIONAL INSTITUTES OF HEALTH (NIH), NATIONAL CANCER INSTITUTE (NCI), ROSENBERG/STEVEN A., METASTATIC CANCERS, IMMUNE SYSTEM, T LYMPHOCYTES, MALIGNANT MELANOMA, RENAL CELL CANCER, INTERLEUKIN-2, LYMPHOKINE-ACTIVATED KILLER CELL (LAK)

01/02-0429 SPORE PHAGOCYTOSIS, BACILLUS ANTHRACIS, ANTITOXIN ANTIBODIES, PROTECTIVE ANTIGEN (PA), ANTHRAX VACCINE, VACCINE DEVELOPMENT, INFECTIOUS DISEASES

01/02-0019 SPORES, MYXOMYCETES, PLASMODIUM STAGE, ALL TAXA BIODIVERSITY INVENTORY, GREAT SMOKY MOUNTAINS NATIONAL PARK, SLIME MOLDS, ACELLULAR SLIME MOLDS, CELLULAR SLIME MOLDS, PROTOCTISTA, REPRODUCTION

01/02-2015 SPORES, BACILLUS ANTHRACIS, ANTHRAX, SUSPENDED ANIMATION, BACTERIAL INFECTIONS

01/02-2081 SPORES, ANTHRAX, AIRBORNE ANTHRAX, ANTHRAX INFECTION, BACTERIA

01/02-2178 SPOROZOITES, MALARIA IN VITRO MODEL, DROSOPHILA MELANOGASTER, PLASMODIUM BERGHEI, PARASITE DEVELOPMENT, CULTURE TECHNIQUES, MOSQUITO STAGES

01/02-1607 SPORT FISHING, HABITAT PROTECTION, ARTIFICIAL REEFS, SHEEPHEAD FISH, WETLAND MITIGATION

01/02-2061 SPORTS INJURIES, COCHRANE DATABASE, MEDLINE DATABASE

01/02-1155 SPORTS INJURIES, FAST-PITCH SOFTBALL, ATHLETIC INJURIES, SOFTBALL, OVERTRAINING SYNDROME (OTS)

01/02-0265 SPORTS INJURIES, IN-LINE SKATING, PROTECTIVE GEAR, INJURY PREVENTION, PUBLIC HEALTH, RECREATIONAL SAFETY, RISK-TAKING BEHAVIORS

01/02-0267 SPORTS INJURIES, TALUS FRACTURE, SAFETY COUNSELING, RISK-TAKING BEHAVIOR, SNOWBOARDER'S FRACTURE, SNOWBOARDING INJURIES, RECREATIONAL HEALTH, WINTER SPORTS

01/02-1728 SPORTS MEDICINE, MENTAL HEALTH MODEL (MHM), PERSONALITY STRUCTURE, MOOD STATES, STALENESS SYNDROME, INTROVERSION-EXTROVERSION DIMENSION, PROFILE OF MOOD STATES (POMS), INDIVIDUAL ZONES OF OPTIMAL FUNCTIONING (IZOF), TRAINING INTENSITY, ANXIETY

01/02-1177 SPORTS MEDICINE, TRACK CYCLING, AEROBIC ABILITY, COMPETITIVE CYCLING, CYCLING

01/02-1460 SPORTS MEDICINE, PHYSICAL ACTIVITY, BODY WEIGHT, STRENGTH TRAINING, ANKLE INJURY, KNEE INJURY, ATHLETES, DOPING

01/02-1475 SPORTS MORPHOLOGY, ATHLETES, GENE-FARMING, ARTIFICIAL GROWTH STIMULI, ATHLETIC ABILITY

01/02-2362 SPORTS SUPPLEMENTS, DIETARY SUPPLEMENTS, PERFORMANCE-ENHANCING SUPPLEMENTS, ANDROSTENEDIONE, EPHEDRINE, CREATINE, HEALTH RISKS

01/02-2285 SPORTS TRAINING, METABOLISM, SKELETAL MUSCLES, ENZYME ADAPTATION, ADENOSINE TRIPHOSPHATE (ATP), PHOSPHOCREATINE (PCR), MYOKINASE, GLYCOLYSIS, AEROBIC ENERGY, ANAEROBIC ENERGY, SPRINT TRAINING

01/02-1152 SPORTS TRAINING, ENDURANCE CYCLISTS, ELITE CYCLISTS, DIETARY PRACTICES, NUTRITIONAL PRACTICES OF ELITE CYCLISTS, CYCLING

01/02-2435 SPORT UTILITY VEHICLES, CARBON DIOXIDE EMISSIONS, FUEL ECONOMY, ETHANOL, GASOLINE, BATTERY POWERED VEHICLES, FUEL CELLS, BIOMASS, AIR POLLUTION REDUCTION

01/02-0151 SPORULATION, GUANINE NUCLEOTIDES, CODY, GUANOSINE 5'-TRIPHOSPHATE (GTP), GENE EXPRESSION, NUTRITIONAL LIMITATION IN CELLS, STATIONARY PHASE, GENE TRANSCRIPTIONAL RESPONSE, CELL PATHWAYS, BACTERIAL ADAPTATIONS

01/02-1795 SPOT FLEA KILLERS, IMIDACLOPRID, FIPRONIL, PERMETHRIN, FLEAS

01/02-2496 SPOTTED OWL, OLD-GROWTH FORESTS, ENDANGERED SPECIES ACT, MARBLED MURRELET, WESTERN FORESTS, FOREST MANAGEMENT STRATEGIES, RIPARIAN ZONES, TIMBER FOREST ECONOMY, HABITAT CONSERVATION, PROACTIVE FOREST MANAGEMENT, RESERVATION STRATEGY

01/02-0313 SPOTTED SALAMANDERS, NORTH AMERICAN SALAMANDERS, WILDLIFE CONSERVATION, AMPHIBIAN BEHAVIORS, VERNAL POOLS

01/02-0887 SPRING BIRTHS, BRAIN STRUCTURE, SCHIZOPHRENIA, ULTRAVIOLET (UV) LIGHT, NORTHERN HEMISPHERE, SOUTHERN HEMISPHERE, VITAMIN D, FLU, INFECTIOUS AGENTS, EL NINO

01/02-1527 SPRING ECOSYSTEM, MZIMA SPRINGS, AFRICAN WILDLIFE, HIPPOPOTAMUS, FOOD WEBS

01/02-2189 SPRING-FED STREAMS, AQUATIC INSECTS, GLACIER-FED STREAMS, ALPINE STREAMS, LARVAL DEVELOPMENT, STREAM SOIL CONCENTRATIONS, FOOD WEBS, BIODIVERSITY, NUTRIENT LEVELS

01/02-2248 SPRING FUNCTION OF MUSCLE, KINETICS, MUSCLE FUNCTIONS, CHRONIC ECCENTRIC EXERCISE, ECCENTRIC MUSCLE CONTRACTIONS

01/02-2109 SPRING ICE BREAKUP, CLIMATE WARMING, ICE BREAKUP, NENANA ICE CLASSIC, PHENOLOGICAL RECORDS, HISTORICAL CLIMATE RECORDS

01/02-0668 SPRINGS, WATER QUALITY, GROUNDWATER, PALEOECOLOGY, SILICEOUS MICROFOSSILS, DIATOMS, SEDIMENT COLUMN

01/02-2285 SPRINT TRAINING, METABOLISM, SKELETAL MUSCLES, ENZYME ADAPTATION, ADENOSINE TRIPHOSPHATE (ATP), PHOSPHOCREATINE (PCR), MYOKINASE, GLYCOLYSIS, AEROBIC ENERGY, ANAEROBIC ENERGY, SPORTS TRAINING

01/02-1573 SPROUTING INHIBITORS, POTATO CROPS, NATURAL AROMA CHEMICALS, WEIGHT LOSS, CHEMICAL AGENTS, PEPPERMINT, OILS, CARAWAY, DILL SEED

01/02-0938 SPRUCE BROOM RUST FUNGI, PARASITIC ORGANISMS, PHYTOPLASMIC PARASITES, WITCHES' BROOMS, FIR RUST, MISTLETOES

01/02-0976 SPUNKY BOTTOMS, WATER TABLE, WETLANDS, FLOODPLAIN HABITAT, LEVEES, LAND RESTORATION, NATURE CONSERVANCY

01/02-0900 SPUTNIK, AIR FORCE AERO MEDICAL LABORATORY, AEROBEE ROCKET, MERCURY PROGRAM, SHEPARD/ALAN, GLENN/JOHN, ATLAS, USSR, ANIMAL SPACEFLIGHTS, UNITED STATES AIR FORCE, BAIKONUR COSMODROME

01/02-0899 SPUTNIK 1, SOVIET UNION, GAGARIN/YURI, KOROLEV/SERGEI, KRUSHCHEV/NIKITA, LUNA 3, MERCURY/REDSTONE, SHEPARD/ALAN, VON BRAUN/WERNHER, FEDERATION AERONAUTIQUE INTERNATIONAL (FAI)

01/02-2335 SQUAMOUS CELL CANCERS, HEAD CANCER, CYCLIN-DEPENDENT KINASE (CDK), CELL-CYCLE PROGRESSION, MUTATIONS, HUMAN PAPILLOMAVIRUS (HPV), TOBACCO, ALCOHOL, NECK CANCER, CANCER/HEAD, CANCER/NECK

01/02-0259 SQUAMOUS CELL CARCINOMA, BASAL CELL CARCINOMA, SKIN CANCER, MELANOMA, MELANOCYTES, RADIATION, CHEMOTHERAPY, IMMUNOTHERAPY, INTERFERON-ALPHA, INTERLEUKIN-2

01/02-0565 SQUAMOUS INTRAEPITHELIAL LESIONS, ATYPICAL SQUAMOUS CELLS OF UNDETERMINED SIGNIFICANCE, PAP SMEAR ABNORMALITIES, ATYPICAL GLANDULAR CELLS OF UNDETERMINED SIGNIFICANCE (ASCUS), WOMEN'S HEALTH

01/02-0984 SQUID, MARINE FOOD WEB, OCEAN POLLUTANTS, BIOINDICATORS, SEABIRDS, MARINE MAMMALS, PURPLEBACK FLYING SQUID (STHENOTEUTHIS OUALANIENSIS), INDO-PACIFIC OCEAN, HIGH RESOLUTION INDUCTIVELY COUPLED PLASMA-MASS SPECTROMETRY (HR ICP-MS), INDUCTIVELY COUPLED PLASMA ATOMIC EMISSION SPECTROPHOTOMETRY (ICP-AES), ODDO-HARKINS LAW OF RARE EARTH

01/02-0985 SQUID, ITALY, ADRIATIC SEA, CUTTLEFISH, CLAMS, MUSSELS, ALKYPHENOL (APE) CONTAMINATION, NONYLPHENOL (NP), OCTYLPHENOL (OP), GAS CHROMATOGRAPHY-MASS SPECTROMETRY (GC/MS), SELECTED ION MONITORING (SIM)

01/02-1543 SQUIRREL PHYSIOLOGY, SPERMOPHILUS PARRYII PLESIUS, HABITAT STRESS DIFFERENCES, PREDATION RISKS, BOREAL FORESTS, ALPINE TUNDRA, ARCTIC GROUND SQUIRRELS

01/02-1233 SQUIRRELS, FLYING SQUIRRELS, METABOLISM RATES, GLAUCOMA, MAMMAL BEHAVIOR

01/02-1987 SRC PROTEIN, ONCOGENES, BIOMOLECULAR SWITCH, PROTEIN CONTROLS, CANCEROUS INDUCTION

01/02-0000 SSRI–SEE SELECTIVE SEROTONIN REUPTAKE INHIBITOR

01/02-0800 ST. JOHN'S WORT, ANXIETY, HAMILTON RATING SCALE FOR DEPRESSION, DEPRESSION

01/02-1456 ST. JOHN'S WORT, ALTERNATIVE MEDICINES, MA HUANG, HYPERTENSION, LICORICE, GARLIC, YOHIMBINE, HERBALS, CARDIOVASCULAR DRUGS, GRAPEFRUIT

01/02-0231 ST. JOHN'S WORT, SEROTONISM, CYCLOSPORIN, THEOPHYLLINE, INDINAVIR, DIGOXIN, PIROZICAM, HERBAL REMEDIES, DRUG INTERACTIONS

01/02-0880 ST. JOHN'S WORT, HERBAL MEDICINE, PHYTOTHERAPY, ECHINACEA, EPHEDRA, GARLIC, GINSENG, GINKO, KAVA, VALERIAN, ALTERNATIVE MEDICINE

01/02-0845 ST. JOHN'S WORT, TETRAHYDROCANNABINAL (THC), MULTIPLE SCLEROSIS (MS), HERBAL REMEDIES, PHARMACEUTICAL INDUSTRY

01/02-1083 ST. LOUIS ENCEPHALITIS, WEST NILE VIRUS, DENGUE FEVER, LA CROSSE ENCEPHALITIS, MOSQUITO-BORNE DISEASES, WESTERN EQUINE ENCEPHALITIS, EASTERN EQUINE ENCEPHALITIS

01/02-2343 ST1571, CHROMOSOMAL ABNORMALITIES, CHRONIC MYELOID LEUKEMIA (CML), PHILADELPHIA CHROMOSOME, TYROSINE KINASE, BCR-ABL, ADENOSINE TRIPHOSPHATE (ATP), C-KIT STEM CELL RECEPTOR, TYROSINE KINASES, PLATELET DERIVED GROWTH FACTORS, GASTROINTESTINAL STROMAL TUMOR

01/02-2159 STABILIMENTUM, ORB SPIDERWEBS, SPIDER SILK, WEB CONSTRUCTION, SILK BIOTECHNOLOGY

01/02-2687 STADIUM TURFGRASS, GROUNDSKEEPING, PLAYING FIELDS, ATHLETIC TURF, GRASS, TURFGRASS

01/02-0605 STALACTITES, CAVERNS, KARTCHNER CAVERNS, STALAGMITES, CAVES, LIMESTONE, SPELEOTHEMS

01/02-1825 STALAGMITE BANDING, CULTURAL POPULATION SHIFTS, LATE HOLOCENE CLIMATE

01/02-0605 STALAGMITES, CAVERNS, KARTCHNER CAVERNS, CAVES, STALACTITES, LIMESTONE, SPELEOTHEMS

01/02-1728 STALENESS SYNDROME, MENTAL HEALTH MODEL (MHM), PERSONALITY STRUCTURE, MOOD STATES, SPORTS MEDICINE, INTROVERSION-EXTROVERSION DIMENSION, PROFILE OF MOOD STATES (POMS), INDIVIDUAL ZONES OF OPTIMAL FUNCTIONING (IZOF), TRAINING INTENSITY, ANXIETY

01/02-1138 STALKING, HARASSMENT, OBSESSION, DELUSION, EROTOMANIA, DOMESTIC VIOLENCE

01/02-0782 STANDARDIZED MORTALITY RATIO (SMR), INTERNATIONAL CLASSIFICATION OF DISEASES, NON-HODGKIN'S LYMPHOMA, LYMPHOMA, CELIAC DISEASE MORTALITY, MALABSORPTION SYMPTOMS, GLUTEN-FREE DIET, INTESTINAL BIOPSY

01/02-1793 STANDARDS, ENVIRONMENTAL MANAGEMENT, GLOBAL APPROACH, REGULATIONS, POLLUTION PREVENTION, BEYOND COMPLIANCE STANDARDS, SUSTAINABILITY

01/02-0290 STANDARD SOUTHERN BRITISH (SSB), WORD PRONUNCIATION, ENGLISH DIALECTS, SPOKEN ENGLISH, LANGUAGE EVOLUTION, ENGLISH ACCENTS, RECEIVED PRONUNCIATION

01/02-1931 STANDING CROP BIOMASS, SPECIES RICHNESS, LONGLEAF PINE-WIREGRASS SAVANNA, SPECIES PRODUCTIVITY, SAVANNA ECOSYSTEMS, FIRE-DEPENDENT ECOSYSTEMS, PINUS PALUSTRIS

01/02-0578 STANFORD HYPNOTIC SUSCEPTIBILITY SCALES, SENSORY INFORMATION, THERAPEUTIC HYPNOSIS, RECOVERED MEMORY, HYPNOSIS

01/02-0771 STAPHYLOCOCCI BACTERIA, ANTIBIOTIC RESISTANCE, BETA-LACTAM ANTIBIOTICS, PROTEOLYTIC TRANSMEMBRANE, SIGNALING PATHWAYS, BACTERIA DRUG RESISTANCE, INFECTIOUS DISEASES, BLAI, BLAR1, BACTERIAL PATHOGENS

01/02-1518 STAPHYLOCOCCUS AUREUS, TESTOSTERONE, STRESS HORMONES, CORTICOSTERONE, ADRENALIN, WHITE BLOOD CELLS, IMMUNE SYSTEM, STEROID HORMONES, SALMONELLA, CHEMOTHERAPY, AUTOIMMUNE DISEASES

01/02-2025 STAPHYLOCOCCUS AUREUS, CYSTIC FIBROSIS, BILATERAL LUNG TRANSPLANT, BURKHOLDERIA CEPACIA, FORCED EXPIRATORY VOLUME, ORGAN TRANSPLANTS, PANCREATIC SUFFICIENCY, DIABETES MELLITUS, PULMONARY DISEASE

01/02-2646 STAPHYLOCOCCUS AUREUS, INFECTION PREVENTION, BACTEREMIA, HEMODIALYSIS, VACCINE, CAPSULAR POLYSACCHARIDES

01/02-0130 STAR GAZING, EYE PHYSIOLOGY, HUMAN BRAIN, TELESCOPES, VISUAL PERCEPTION, OPTICAL SYSTEMS, ASTRONOMY

01/02-2235 STARLINK CORN, NOVEL PROTEIN, GENETICALLY ENGINEERED CROPS, TRANSGENIC FOOD, ALLERGENS, ENVIRONMENTAL PROTECTION AGENCY (EPA), FOOD AND DRUG ADMINISTRATION (FDA), NATIONAL INSTITUTES OF HEALTH (NIH), WORLD HEALTH ORGANIZATION (WHO), ALLERGENS

01/02-0942 STAR-NOSED MOLE, EASTERN MOLE, MOLE LIFE HISTORY, HAIRY-TAILED MOLE

01/02-0652 STARVATION, SURVIVAL COSTS, BUMBLEBEES, PARASITIC INFECTIONS, HOST-PARASITE RELATIONSHIPS, IMMUNE SYSTEM CHALLENGE, EVOLUTIONARY TRADE-OFFS

Keyword Index

01/02-1106 STATIN DRUGS, CORONARY EVENTS, ANTIINFLAMMATORY EFFECTS OF STATIN THERAPY, PREVENTIVE MEDICINE, HYPERLIPIDEMIA, C-REACTIVE PROTEIN, CHOLESTEROL LEVELS, HIGH-DENSITY LIPOPROTEIN (HDL), LOVASTATIN, LIPID PROFILES

01/02-0251 STATIN DRUGS, FOOD SUPPLEMENTS, OVER-THE-COUNTER DRUGS, CHOLESTEROL-LOWERING FOODS, SOLUBLE FIBER, CHOLESTIN, HEART HEALTH, DIET AND HEALTH, NIACIN

01/02-1709 STATIN DRUGS, ALZHEIMER'S DISEASE, AMYLOID PLAQUES, BETA-AMYLOID, CHOLESTEROL ESTERIZATION, APOLIPOPROTEIN E (APOE), SECRETASE ENZYMES, BETA-AMYLOID PRECURSOR PROTEIN (BETAAPP)

01/02-2655 STATINS, SIMVASTATIN, CHOLESTEROL LOWERING TREATMENTS, CARDIOVASCULAR DISEASE, DIET MODIFICATION, LOW-DENSITY LIPOPROTEIN CHOLESTEROL (LDL-C), HIGH-DENSITY LIPOPROTEIN CHOLESTEROL (HDL-C), INSULIN, ANTIOXIDANTS, HYPERCHOLESTEROLEMIA

01/02-0759 STATINS, T LYMPHOCYTES, IMMUNOMODULATORS, IMMUNE SYSTEM SUPPRESSION

01/02-0806 STATINS, HIGH CHOLESTEROL, LOW-DENSITY LIPOPROTEIN (LDL), STROKE, HEART DISEASE

01/02-0151 STATIONARY PHASE, GUANINE NUCLEOTIDES, CODY, GUANOSINE 5'-TRIPHOSPHATE (GTP), GENE EXPRESSION, SPORULATION, NUTRITIONAL LIMITATION IN CELLS, GENE TRANSCRIPTIONAL RESPONSE, CELL PATHWAYS, BACTERIAL ADAPTATIONS

01/02-1917 STATIONARY SOURCE VOLUNTARY MEASURES FINAL POLICY, EMISSION REDUCTIONS, ENVIRONMENTAL PROTECTION AGENCY (EPA), CLEAN AIR ACT, NATIONAL AMBIENT AIR QUALITY STANDARDS (NAAQS)

01/02-2413 STATISTICAL ANALYSIS OF ARMED CONFLICT, ARMED CONFLICTS, INTERNATIONAL CONFLICTS, HUMAN AGGRESSION, WAR, RICHARDSON/LEWIS FRY, CORRELATES OF WAR PROJECT, STATISTICS OF DEADLY QUARRELS

01/02-2027 STATISTICAL MANUAL OF MENTAL DISORDERS, INTENSIVE CARE UNIT (ICU) SIDE EFFECTS, CONFUSION ASSESSMENT METHOD (CAM), CONFUSION ASSESSMENT METHOD FOR ICU PATIENTS (CAM-ICU), MECHANICAL VENTILATION, CRITICAL CARE, NONVERBAL PATIENTS, AMERICAN PSYCHIATRIC ASSOCIATION, DELIRIUM

01/02-1819 STATISTICAL MECHANICS, MOTION, BROWNIAN MOTION, DYNAMICS OF BALANCE, MOTION

01/02-2413 STATISTICS OF DEADLY QUARRELS, ARMED CONFLICTS, INTERNATIONAL CONFLICTS, HUMAN AGGRESSION, STATISTICAL ANALYSIS OF ARMED CONFLICT, RICHARDSON/LEWIS FRY, CORRELATES OF WAR PROJECT, WAR

01/02-0000 STD--SEE SEXUALLY TRANSMITTED DISEASE

01/02-0581 STEADY-STATE AERODYNAMICS, FLYING ROBOTS, DELAYED STALL, INSECT FLIGHT

01/02-1175 STEARIC ACID, NUTRIENT MYTHS, AMERICAN COCOA RESEARCH INSTITUTE, CANCER, ANTIOXIDANTS, HEART, CHOLESTEROL, SATURATED FAT, CHOCOLATE, PALMITIC ACID, OBESITY

01/02-1014 STEM CELL DIFFERENTIATION, BONE MARROW, MESENCHYMAL CELLS, CELL DIFFERENTIATION IN VITRO, CHONDROCYTES, ADIPOCYTES, OSTEOBLASTS, CELL SELF-RENEWAL, MULTILINEAGE POTENTIAL, CLONAL EXPANSION, HUMAN STEM CELLS

01/02-0439 STEM CELL LINES, CELL DIFFERENTIATION, PREIMPLANTATION EMBRYO, MULTILINEAGE DIFFERENTIATION, HUMAN TISSUE TRANSPLANTATION, EMBRYONIC STEM (ES) CELLS

01/02-1959 STEM CELL MUTATIONS, CANCER CELL DEVELOPMENT, TUMORIGENESIS, HEMATOPOIETIC STEM CELL (HSC), ONCOGENESIS, SIGNALING PATHWAYS

01/02-1034 STEM CELL REGENERATION, MYOCARDIAL INFARCTION, HEART TISSUE REGENERATION, CARDIOVASCULAR DISEASE TREATMENT, REGENERATED HEART TISSUE, BONE MARROW CELL TRANSPLANTS

01/02-0448 STEM CELL RESEARCH, REGENERATIVE MEDICINE, LONGEVITY, DEOXYRIBONUCLEIC ACID (DNA), GENE IDENTIFICATION, TISSUE REGENERATION, CELL-TO-CELL SIGNALING SYSTEM

01/02-0511 STEM CELL RESEARCH, PARKINSON'S DISEASE (PD), TISSUE TRANSPLANTS, DOPAMINE, SUBSTANTIA NIGRA

01/02-0597 STEM CELL RESEARCH, RAELIANS, HUMAN CLONING, CLONING FAILURE RATE, INFERTILITY, ORGAN TRANSPLANTS

01/02-0877 STEM CELL RESEARCH, EMBRYONIC STEM CELLS, ADULT STEM CELLS, PARKINSON'S DISEASE, DIABETES, REGENERATIVE MEDICINE

01/02-1996 STEM CELL RESEARCH, CIRCULATING ENDOTHELIAL PRECURSOR CELL (CEP), TUMOR ANGIOGENESIS, ANGIOGENIC-DEFECTIVE MICE, VASCULAR ENDOTHELIAL GROWTH FACTOR (VEGF), BONE MARROW CELLS

01/02-2419 STEM CELL RESEARCH, PARKINSON'S DISEASE, ALZHEIMER'S DISEASE, BRAIN INJURY, NEUROLOGICAL DISORDERS, CELL REPLACEMENT, GENETICS

01/02-1322 STEM CELLS, HEART FORMATION, CELL DEVELOPMENT, SIGNALING PROTEINS, TISSUE DIFFERENTIATION, EMBRYONIC DEVELOPMENT, GENETIC CONTROLS, DISEASE TREATMENTS

01/02-0868 STEM CELLS, BODY TISSUES, ORGAN TRANSPLANT, TISSUE TRANSPLANT, TRANSPLANT, FAT CELLS, BONE MARROW

01/02-0491 STEM CELLS, HEMATOPOIETIC CELL TRANSPLANTATION, GRAFT-VERSUS-TUMOR EFFECT (GVT), GRAFT-VERSUS-HOST DISEASE (GVHD), BONE MARROW TRANSPLANTATION, ALLOGENEIC TRANSPLANTATION, HUMAN LEUKOCYTE ANTIGEN (HLA) SYSTEM, BLOOD MALIGNANCIES

01/02-0460 STEM CELLS, BRAIN SIGNALS, NEURON DEVELOPMENT, GLIAL CELLS, ALZHEIMER'S DISEASE, AMYLOID PROTEIN, CANCER TREATMENT

01/02-0440 STEM CELLS, MULTIPOTENT CELLS, BONE MARROW STROMAL CELLS (BMSCS), CELL DIFFERENTIATION, HEMATOPOIESIS

01/02-1660 STEM CELLS, HUMAN ADULT STEM CELLS, EMBRYONIC STEM CELLS, DISEASE TREATMENTS

01/02-1318 STEM CELLS, OCULAR DISORDERS, BLINDNESS, RETINITIS PIGMENTOSA (RP), MACULAR DEGENERATION, VISION THERAPY, GENE THERAPY, SIGHT RESTORATION

01/02-1961 STEM CELLS, SKIN GRAFTS, TISSUE ENGINEERING, SKELETAL STEM CELL (SSC), BONE GRAFTS, HEMATOPOIETIC STEM CELL (HSC)

01/02-1960 STEM CELLS, NEURON DEVELOPMENT, CENTRAL NERVOUS SYSTEM (CNS) DEVELOPMENT, EMBRYONIC STEM (ES) CELLS

01/02-1788 STEM CELLS, HEARING RESTORATION, EAR-CELL DEVELOPMENT, BIRD HAIR-CELL REGENERATION, EMBRYO SENSORY CELLS, HAIR-CELL REGENERATION

01/02-1956 STEM CELLS, UNDIFFERENTIATED CELLS, EMBRYONIC STEM (ES) CELLS, MULTIPOTENT STEM CELLS, PLURIPOTENT STEM CELLS, GENOMICS, CELL DEVELOPMENT

01/02-1957 STEM CELLS, EMBRYONIC (ES) STEM CELLS, UNDIFFERENTIATED CELLS, PLURIPOTENT STEM CELLS, CELL DEVELOPMENT

01/02-0772 STEM CELLS, ALLOGENEIC TRANSPLANTATION, PERIPHERAL BLOOD STEM CELL (PBSC), HEMATOPOIETIC GROWTH FACTORS, TRANSPLANTATION, BONE MARROW, T CELLS

01/02-2610 STEM CELLS, GENETIC ENGINEERING, SEVERE COMBINED IMMUNE DEFICIENCY (SCID), SINGLE GENE DISORDERS, ADENOSINE DEAMINASE (ADA) ENZYME

01/02-2347 STEM CELLS, PANCREAS, ISLETS OF LANGERHANS, HYPOGLYCEMIC COMA, INSULIN-PRODUCING CELLS, NEPHROTOXICITY, TRANSPLANTATION, EDMONTON PROTOCOL, ANTI-REJECTION DRUGS, DIABETES, GENE THERAPIES

01/02-2331 STEM CELLS, DOPAMINE NEURONS, INTRASTRIATAL GRAFTS, MESENCEPHALIC TISSUE, FETAL TISSUE, XENOGRAFTS, PARKINSON'S DISEASE, CELL REPLACEMENT STRATEGIES

01/02-2126 STEM CELLS, ETHICAL ISSUES, BIOETHICS, EMBRYONIC STEM CELLS, CLONING, SOMATIC CELL NUCLEAR TRANSFER, UNDIFFERENTIATED CELLS

01/02-1958 STEM CELLS, UNDIFFERENTIATED CELLS, GERMLINE STEM CELL (GSC), CELL NICHES, CRYPTS

01/02-2519 STEM CELL SOURCES, PARTHENOGENESIS, EMBRYOLOGY, BLASTOCYST, CELL DIFFERENTIATION, PRIMATE STEM CELLS

01/02-1976 STEM CELL SOURCES, PARTHENOGENESIS, IMPRINTING, ASEXUAL REPRODUCTION, EMBRYONIC STEM CELLS

01/02-1665 STEM CELL THERAPY, BETA CELLS, ADULT STEM CELLS, EMBRYONIC STEM CELLS (ESC), INSULIN PRODUCTION, DIABETES THERAPY

01/02-2242 STEM CELL THERAPY, TROPHOBLAST STEM (TS) CELLS, EMBRYONIC STEM (ES) CELLS, CELL DIFFERENTIATION, PLURIPOTENCY, BLASTOCYST

01/02-1946 STEM CELL THERAPY, THERAPEUTIC CLONING, PARTHENOGENESIS, HUMAN EMBRYOS, CLONING

01/02-0731 STEM CELL THERAPY, EMBRYONIC STEM CELLS, DIABETES TREATMENT, INSULIN-SECRETING CELL CLUSTERS, ISLETS OF LANGERHANS, PANCREATIC ISLETS

01/02-0459 STEM CELL TRANSPLANT, LYMPHOCYTES, B CELLS, T CELLS, IMMUNODEFICIENCY DISEASES, INFANT INFECTIONS

01/02-0339 STEM ELONGATION RESPONSES, ABUTILON THEOPHRASTI, RED AND FAR-RED WAVELENGTHS RATIO, ENVIRONMENTAL VARIABLES, PLANT PHENOTYPE ADAPTATIONS, PLASTICITY

01/02-1879 STENOHALINE MARINE ANIMALS, OSMOREGULATION, HYDROTHERMAL VENT ENVIRONMENT, MARINE INVERTEBRATES, SALINITY REGULATION, CRAB PHYSIOLOGY, ENVIRONMENTAL ADAPTATIONS, BATHOGRAEA, THERMYDON, EXTREME HABITATS

01/02-0214 STENOSIS, HEART MURMURS, MITRAL VALVE PROLAPSE, ECHOCARDIOGRAPHY, AORTIC VALVE SCLEROSIS

01/02-2021 STENOSIS, LOW-DENSITY LIPOPROTEIN (LDL), HIGH-DENSITY LIPOPROTEIN (HDL), CARDIAC DISEASE, CHOLESTEROL, SIMVASTATIN, NIACIN, VITAMIN E, VITAMIN C, SELENIUM, BETA CAROTENE

01/02-0213 STENT-GRAFTS, AORTIC ANEURYSMS (AA), AORTA, ABDOMINAL AORTIC ANEURISM, ANEURISMS

01/02-2583 STENTS, BLOCKED ARTERIES, HEART DISEASE, SIROLIMUS, ANGIOPLASTY, RESTENOSIS, CORONARY ARTERY BYPASS GRAFT, VASCULAR BRACHYTHERAPY

01/02-0886 STEREOCILIA, MICROSCOPIC EAR, MICROPHONES, COCHLEA, JET PROPULSION LABORATORY, CARBON NANOTUBES, REMOTE PLANETARY EXPLORATION, INJECTABLE MICROPHONES, CARBON ATOMS, LASER LIGHT PATTERNS

01/02-0902 STERILIZATION, PROGRAM OF ACTION, REPRODUCTIVE HEALTHCARE SERVICES, FAMILY PLANNING SERVICES, TITLE X CLINICS, OFFICE OF POPULATION AFFAIRS, DEPARTMENT OF HEALTH AND HUMAN SERVICE (DHHS), NATIONAL SURVEY OF FAMILY GROWTH (NSFG), BIRTH CONTROL, CONFERENCE ON POPULATION AND DEVELOPMENT, HUMAN IMMUNODEFICIENCY VIRUS (HIV)

01/02-2104 STERILIZATION TECHNIQUES, DECONTAMINATION TECHNIQUES, ANTHRAX CONTAMINATION, MAIL DECONTAMINATION, BUILDING DECONTAMINATION, TERRORISM, BIOTERRORISM, INFECTIOUS DISEASES

01/02-2000 STEROID HORMONE RECEPTORS, LIPID PHYSIOLOGY, CHOLESTEROL, FATTY ACIDS, ORPHAN NUCLEAR RECEPTORS, NUCLEAR RECEPTORS

01/02-0645 STEROID HORMONES, JUNCO HYEMALIS, TESTOSTERONE LEVELS, REPRODUCTIVE BEHAVIOR, IMMUNE SUPPRESSION, HORMONE VARIATION, FITNESS, POLYGYNOUS BIRDS, DARK-EYED JUNCO

01/02-1518 STEROID HORMONES, TESTOSTERONE, STRESS HORMONES, CORTICOSTERONE, ADRENALIN, WHITE BLOOD CELLS, IMMUNE SYSTEM, STAPHYLOCOCCUS AUREUS, SALMONELLA, CHEMOTHERAPY, AUTOIMMUNE DISEASES

01/02-2251 STEROID HORMONES, GENOMIC STEROID ACTION, NONGENOMIC STEROID ACTION, GLUCOCORTICOID (GC), PLEIOTROPISM, NEURAL CELLS

01/02-1328 STEROID HORMONES, PROGESTERONE, HORMONE RECEPTORS, EVOLUTIONARY ENDOCRINOLOGY, ESTROGEN, VERTEBRATE EVOLUTION, JAWED FISH

01/02-2271 STEROID-MEDIATED GENE DELIVERY (SMGD), GENE TRANSFER, DEOXYRIBONUCLEIC ACID (DNA) TRANSFECTION, TRANSGENE DNA

01/02-2267 STEROID PRODUCTION, MINERALOCORTICOID, GLUCOCORTICOID, ALDOSTERONE, CARDIOVASCULAR TISSUE, SPIRONOLACTONE, HEART FAILURE TREATMENT, CORTICOSTERONE

01/02-0235 STEROIDS, ANABOLIC STEROIDS, ANDROGENIC STEROIDS, MUSCLE-BUILDING, ATHLETES, DRUG ABUSE, ADOLESCENT STEROID USE

01/02-2278 STEROL REGULATORY ELEMENT-BINDING PROTEINS (SREBPS), CARDIOVASCULAR DISEASE TREATMENT, LOW-DENSITY LIPOPROTEIN (LDL) CHOLESTEROL, LIPID-LOWERING DRUGS

01/02-2370 STEROLS, PLANT STANOL ESTERS, MARGARINE, CHOLESTEROL, LOW-DENSITY LIPOPROTEIN (LDL) CHOLESTEROL, SERUM CHOLESTEROL, ESTERIFICATION, DIETARY FAT

01/02-0276 STICK INSECT (CARAUSIUS MOROSUS), INSECT LOCOMOTION, DECENTRALIZED WALKING SYSTEM, LOCOMOTION, ANIMAL MOVEMENT, TETRAPOD GAIT, HEXAPOD WALKING, WALKING MODEL, GAIT

01/02-0711 STICKLEBACKS, SOCKEYE SALMON, SPECIATION, BUTTERFLIES, EVOLUTIONARY THEORIES

01/02-2138 STIGMA, FERTILIZATION OF FLOWERS, SYNCHRONOUS DICHOGAMY, FLOWERING PLANTS, HERMAPHRODITIC FLOWERS, POLLINATION, FLOWERING RUSH, DICHOGAMY, ANTHER, BUTOMUS UMBELLATUS

01/02-0343 STILT PALM, PLANT SURVIVAL, WALKING PALM, EASTER LILY BULBS, PILOBOLUS FUNGUS, MIMOSA LEAF CURLING, BAMBOO GROWTH, MOVEMENT IN PLANTS

01/02-2711 STIMULANT DRUGS, ATTENTION DEFICIT HYPERACTIVITY DISORDER (ADHD), COMPLEMENTARY AND ALTERNATIVE MEDICINE (CAM), ALTERNATIVE MEDICINE, HOMEOPATHIC MEDICINE, NEUROFEEDBACK

01/02-1798 STIMULANTS, CAFFEINE, COFFEE, HERBAL MEDICINES

01/02-2011 STIMULANTS, ATTENTION DEFICIT HYPERACTIVITY DISORDER (ADHD), BEHAVIOR MODIFICATION, HYPERACTIVITY

01/02-1143 STIMULANTS, 3,4-METHYLENEDIOXYMETHAMPHETAMINE (MDMA), PSYCHEDELIC DRUGS, HALLUCINOGENS, SEROTONIN, RECREATIONAL DRUGS, MDMA, ECSTASY

01/02-1370 STIMULUS-REWARD LEARNING, NEUROCHEMISTRY, LEARNING, REWARD PREDICTION, ERROR PREDICTION, DOPAMINE, BEHAVIORAL LEARNING THEORY, NEURAL LEARNING

01/02-0872 STINK BOMBS, NONLETHAL WEAPONS, ODORS, AMYGDALA, OLFACTORY WEAPONS

Keyword Index

01/02-0059 STOCHASTICITY, PROOVIGENIC WASPS, SYNOVIGENIC WASPS, PARASITOID WASPS, INSECT REPRODUCTIVE STRATEGIES, EGG LOAD DETERMINANTS, WASP REPRODUCTION

01/02-1304 STOCKPILE OF WEAPONS, CHEMICAL WEAPONS, WEAPONS DISPOSAL, BINARY WEAPONS, RUSSIA, CHEMICAL WEAPONS CONVENTION (CWC)

01/02-2057 STOMACH ACID, HELIOBACTER PYLORI (HP), STOMACH ULCERS, DUODENAL ULCERS, GASTROENTEROLOGY, ANTIBIOTICS, PROTON-PUMP INHIBITOR (PPI), DYSPEPSIA, GASTROESOPHAGEAL REFLUX DISEASE (GERD)

01/02-1197 STOMACH CANCER, GASTRITIS, ULCERS, MICROBES, CANCER/STOMACH, HELICOBACTER PYLORI, ANTIBIOTICS, VACCINES

01/02-2057 STOMACH ULCERS, HELIOBACTER PYLORI (HP), GASTROENTEROLOGY, DUODENAL ULCERS, STOMACH ACID, ANTIBIOTICS, PROTON-PUMP INHIBITOR (PPI), DYSPEPSIA, GASTROESOPHAGEAL REFLUX DISEASE (GERD)

01/02-1340 STOMATAL DENSITY, PLANATE LEAVES, MEGAPHYLL LEAVES, DEVONIAN PERIOD, LEAF STOMATA, ATMOSPHERIC CARBON DIOXIDE LEVELS, PLANT EVOLUTION

01/02-0278 STONE AGE DIETS, NUTRITIONAL ANTHROPOLOGISTS, PALEOLITHIC DIETS, HUNTER-GATHERERS, DIET AND NUTRITION

01/02-0171 STONE TOOL PRODUCTION, HUMAN EVOLUTION, TOOL MAKING ADAPTATIONS, PREHISTORIC ERA, OLDOWAN INDUSTRIAL COMPLEX, ACHEULEAN INDUSTRIAL COMPLEX, PALEOLITHIC TECHNOLOGY, HOMO ERECTUS, HOMO HEIDELBERGENSIS, LARGE CUTTING TOOLS

01/02-0464 STOP CODON, ELONGATION, TERMINATION, PROTEIN SYNTHESIS, INITIATION, SUPPRESSION, TRANSLATION, EUKARYOTE, PROKARYOTE

01/02-0106 STORM DAMAGE, TROPICAL TREE DIVERSITY, FOREST TREES, NICARAGUA, HURRICANE JOAN, PIONEER SPECIES, TREE SPECIES DIVERSITY

01/02-2230 STORM DAMAGE IN SECONDARY FOREST, TROPICAL STORMS, CARIBBEAN ECOSYSTEM BALANCE, SECOND-GROWTH FOREST, SEEDLING RESPONSE TO HURRICANES, HURRICANE GEORGES, SYLVACULTURE, NATURAL DISTURBANCES OF HABITAT

01/02-0871 STORM SAFETY RULES, RECREATIONAL LIGHTNING INJURIES, LIGHTNING STRIKES, ATHLETIC SAFETY

01/02-1618 STORM WATER, WATER POLLUTION, CLEAN WATER ACT (CWA), URBAN RUNOFF, NATURAL RESOURCES DEFENSE COUNCIL (NRDC), FLOODING, HABITAT DESTRUCTION, RAINWATER DISPERSAL

01/02-1680 STOT, RISK TAKING, ANTELOPES, ANIMAL BEHAVIOR, PEACOCKS, ALTRUISM, SEXUAL SELECTION, NATURAL SELECTION, EVOLUTIONARY INFLUENCES, HANDICAP PRINCIPLE

01/02-1482 STRANDED MARINE MAMMALS, MARINE MAMMALS, MARINE BIOLOGY, WHALES, ENDANGERED SPECIES, FORENSIC BIOLOGY, DOLPHINS, SEA LIONS, ETHICAL ISSUES

01/02-2238 STRANGLES, EQUINE DISEASES, STREPTOCOCCUS EQUI, FIBRINOGEN-BINDING PROTEINS (FGBP), VIRULENCE MECHANISMS, HORSE DISEASES

01/02-2480 STRATIFIED LAKES, GEOCHEMICAL BEHAVIOR, MANGANESE, AQUATIC SYSTEMS, COBALT, OXIC-ANOXIC TRANSITION, PHYTOPLANKTON

01/02-2620 STRATIFIED RANDOMIZATION, MEDICAL RESEARCH, BIAS, SIMPLE RANDOMIZATION, RESTRICTED RANDOMIZATION, BLOCKING, URN DESIGN, BIAS-COIN DESIGN, REPLACEMENT RANDOMIZATION, RANDOMIZED CONTROLLED TRIALS

01/02-0628 STRAWBERRY SPECIES, FRAGARIA, GERMPLASM COLLECTION, PLANT BREEDING, HYBRIDIZATION IMPROVEMENT, QUALITY, STRAWBERRY PLANTS

01/02-0685 STREAM BIOTA, STREAM ECOSYSTEMS, PATCHINESS, PULSE, PRESS, RESISTANCE OF BIOTA, ECOLOGICAL DISTURBANCES, DISTURBANCE RESPONSE, REFUGIA, BIOTIC DIVERSITY

01/02-0687 STREAM BIOTA, PERENNIAL STREAMS, HYPORHEIC ZONES, FAUNAL RICHNESS, INTERMITTENT STREAMS

01/02-1627 STREAM COMPOSITION, FREMONT COTTONWOOD, LEAF-LITTER DECOMPOSITION, SALT CEDAR, TAMARIX RAMOSSISIMA, POPULUS FREMONTII

01/02-2199 STREAM ECOLOGY, CAVE STREAM, COARSE PARTICULATE ORGANIC MATTER (CPOM), ORGANIC DETRITUS, MICROBIAL COLONIZATION, NUTRIENT LIMITATION, ENERGY SOURCES, KARST STREAM SYSTEMS, SURFACE STREAMS

01/02-2479 STREAM ECOSYSTEMS, METAL TOXICITY, NUTRIENT BIOAVAILABILITY, MANGANESE

01/02-0685 STREAM ECOSYSTEMS, ECOLOGICAL DISTURBANCES, PATCHINESS, PULSE, PRESS, RESISTANCE OF BIOTA, STREAM BIOTA, DISTURBANCE RESPONSE, REFUGIA, BIOTIC DIVERSITY

01/02-0382 STREAM RESTORATION, ENVIRONMENTAL PROTECTION, WATER QUALITY, SAVE OUR STREAMS (SOS) ORGANIZATION, IZAAK WALTON LEAGUE OF AMERICA (IWLA)

01/02-2189 STREAM SOIL CONCENTRATIONS, AQUATIC INSECTS, GLACIER-FED STREAMS, SPRING-FED STREAMS, LARVAL DEVELOPMENT, ALPINE STREAMS, FOOD WEBS, BIODIVERSITY, NUTRIENT LEVELS

01/02-0260 STRENGTH TEST, ANTERIOR HORN CELLS, SPINAL CORD, POST-POLIO SYNDROME (PPS), DYSPHAGIA, POLIO, MUSCLE BIOPSY, SPINAL FLUID, BRAIN IMAGING, TRICYCLIC ANTIDEPRESSANT, PYRIDOSTIGMINE

01/02-1430 STRENGTH TRAINING, EXERCISE, AEROBIC ACTIVITY, WEIGHT-BEARING EXERCISE, WOMEN'S HEALTH, STRETCHING, WALKING, HEALTHY LIFESTYLE CHANGES, NURSES' HEALTH STUDY

01/02-1460 STRENGTH TRAINING, PHYSICAL ACTIVITY, BODY WEIGHT, SPORTS MEDICINE, ANKLE INJURY, KNEE INJURY, ATHLETES, DOPING

01/02-0869 STRENGTH TRAINING, MEDITATION, MIND CONTROL, STRESS RELIEF, EXERCISE, YOGA

01/02-0851 STRENGTH TRAINING, CALISTHENICS, AEROBIC EXERCISE, OSTEOPOROSIS, MUSCLE TISSUE, METABOLISM, DISEASE PREVENTION

01/02-2085 STREP THROAT, SORE THROAT, STREPTOCOCCI BACTERIA, ANTIBIOTICS, ANTIBIOTIC-RESISTANT BACTERIA, VIRAL INFECTIONS

01/02-2085 STREPTOCOCCI BACTERIA, SORE THROAT, ANTIBIOTICS, STREP THROAT, ANTIBIOTIC-RESISTANT BACTERIA, VIRAL INFECTIONS

01/02-1972 STREPTOCOCCUS, CATHELICIDINS, IMMUNE SYSTEM, SKIN IMMUNITY, BACTERIAL INFECTIONS, EPITHELIAL PEPTIDES, CUTANEOUS INFECTIONS, EPITHELIAL PEPTIDES, GROUP A STREPTOCOCCUS, ANTIMICROBIAL PEPTIDES

01/02-2274 STREPTOCOCCUS, PROTEOMICS, ANTIBODY PRODUCTION, IMMUNITY INHIBITION, POLYMORPHONUCLEAR LEUKOCYTE (PMN), PATHOGEN-HOST INTERACTION, BACTERIAL INFECTIONS, GROUP A STREPTOCOCCUS (GAS), OPSONOPHAGOCYTOSIS

01/02-2589 STREPTOCOCCUS, GROUP G STREPTOCOCCUS, BETA-HAEMOLYTIC, NECROTIZING SOFT TISSUE INFECTIONS

01/02-2238 STREPTOCOCCUS EQUI, EQUINE DISEASES, STRANGLES, FIBRINOGEN-BINDING PROTEINS (FGBP), VIRULENCE MECHANISMS, HORSE DISEASES

01/02-0159 STREPTOCOCCUS GORDONII, VAGINITIS, RECOMBINANT BACTERIA, IMMUNOTHERAPY, MUCOSAL INFECTIONS, CANDIDA ALBICANS, COMMENSAL BACTERIA, ANTIBODY DELIVERY, BACTERIAL THERAPY

01/02-1353 STREPTOCOCCUS PNEUMONIAE, OTITIS MEDIA, MENINGITIS, PNEUMONIA, ANTIMICROBIAL RESISTANCE, FLUOROQUINOLONES, LEVOFLOXACIN, GREPAFLOXACIN, MOXIFLOXACIN, GATIFLOXACIN, NATIONAL HOSPITAL AMBULATORY MEDICAL CARE SURVEY (NHAMCS)

01/02-1047 STREPTOCOCCUS PNEUMONIAE, PNEUMOCOCCAL VIRULENCE ANTIGENS, PROTEIN STRUCTURE, ANTIBIOTIC RESISTANCE, PATHOGENESIS OF PNEUMOCOCCI, BACTERIAL INFECTIONS, GRAM-POSITIVE BACTERIA

01/02-1699 STREPTOCOCCUS PNEUMONIAE, PNEUMOCOCCAL DISEASE, OTITIS MEDIA, RESISTANT PNEUMOCOCCAL BACTERIA, VACCINES FOR PNEUMOCCOCAL DISEASE, CHILDHOOD DISEASES, EAR INFECTION

01/02-0809 STREPTOCOCCUS PNEUMONIAE INFECTION, IMMUNIZATION RISKS, PNEUMOCOCCAL DISEASE, IMMUNITY, INFECTIOUS DISEASE, VACCINE EFFICACY AND SAFETY, ADVISORY COMMITTEE ON IMMUNIZATION PRACTICES (ACIP)

01/02-1374 STREPTOMYCES BACTERIA, TETRACYCLINE DERIVATIVES, ANTIBIOTIC RESISTANCE, GRAM-POSITIVE BACTERIA

01/02-2056 STRESS, HOLIDAY SEASON, WEIGHT GAIN, NATIONAL INSTITUTES OF HEALTH (NIH), OVEREATING, ALCOHOL CONSUMPTION, AMERICAN COLLEGE OF SPORTS MEDICINE

01/02-2606 STRESS, RADIAL ARTERY COMPLIANCE, ARTERY DISTENSIBILITY, HIGH BLOOD PRESSURE, GENETIC PREDISPOSITION TO HYPERTENSION, HYPERTENSION, NORMOTENSION, PHOTOPLETHYSMOGRAPHY

01/02-1786 STRESS, AUTOMATED AIRCRAFT SYSTEMS, MOBILE PHONES, AUTOMOTIVE SAFETY SYSTEMS, AUTOMATIC TRAIN PROTECTION (ATP) SYSTEM, TUNNEL VISION, SLEEPINESS, ERGONOMICS, FATIGUE DETECTION SYSTEMS, PSYCHOLOGY, AUTOMATION

01/02-1771 STRESS, AGING, ANTIOXIDANTS, MEMORY LOSS, VASCULAR DISEASES, LIFESTYLE CHANGES, DISTRACTIONS, FREE RADICALS, BRAIN FUNCTIONS

01/02-1712 STRESS, BRAIN NEURONS, PRIMATES, MEMORY, NEUROGENESIS, HIPPOCAMPUS, SLEEP DEPRIVATION

01/02-1423 STRESS, DEPRESSION, SOCIOECONOMIC STATUS (SES), SOCIAL RELATIONSHIPS

01/02-0547 STRESS, MIND-BODY MEDICINE, MENTAL ASPECTS OF HEALTH, BEHAVIORAL ASPECTS OF HEALTH, NATIONAL INSTITUTES OF HEALTH, PSYCHOSOMATICS, EMOTIONS, SEPARATION, LONELINESS

01/02-2036 STRESS EXPOSURE, TRAUMA COUNSELING, ACUTE STRESS DISORDER (ASD), POST-TRAUMATIC STRESS DISORDER (PTSD), NATURAL DISASTER RELIEF

01/02-1518 STRESS HORMONES, TESTOSTERONE, STEROID HORMONES, CORTICOSTERONE, ADRENALIN, WHITE BLOOD CELLS, IMMUNE SYSTEM, STAPHYLOCOCCUS AUREUS, SALMONELLA, CHEMOTHERAPY, AUTOIMMUNE DISEASES

01/02-2633 STRESS HORMONES, BRAIN-DERIVED NEUROTROPHIC FACTOR (BDNF), INVOLUNTARY EXERCISE, EXERCISE BENEFITS, COGNITIVE ABILITIES, MEMORY IMPROVEMENT

01/02-0545 STRESS INCONTINENCE, BLADDER, URINATION, DETRUSOR MUSCLE, SPHINCTER MUSCLE, URETHRA, UROLOGY, URINARY INCONTINENCE

01/02-2472 STRESS-INDUCED HYPOTHERMIA, SILVER FOX, VULPES VULPES, HUMAN-ANIMAL RELATIONS, FOXES, ADRENOCORTICOTROPHIC HORMONE, FARMED ANIMALS, ANIMAL BEHAVIOR

01/02-0563 STRESS MANAGEMENT, IMMUNITY, BETA CAROTENE, VITAMIN A, VITAMIN B6, VITAMIN C, VITAMIN E, PROTEIN, SELENIUM, ZINC, ECHINACEA

01/02-0562 STRESS MANAGEMENT, METABOLISM SLOW DOWN, FITNESS, CORTISOL, POST-MENOPAUSAL WEIGHT GAIN, WOMEN'S HEALTH ISSUES

01/02-0869 STRESS RELIEF, MEDITATION, MIND CONTROL, YOGA, EXERCISE, STRENGTH TRAINING

01/02-1863 STRESS RESPONSE, PRESERVATION STANDARDS, COLD-SHOCK RESPONSE, CRYOTOLERANCE, FOOD SAFETY, ESCHERICHIA COLI O157:H7, FOOD-BORNE DISEASES, BACTERIAL INFECTIONS

01/02-1430 STRETCHING, EXERCISE, AEROBIC ACTIVITY, WEIGHT-BEARING EXERCISE, STRENGTH TRAINING, WOMEN'S HEALTH, WALKING, HEALTHY LIFESTYLE CHANGES, NURSES' HEALTH STUDY

01/02-0349 STRIPED BASS POPULATION REBOUND, CHESAPEAKE BAY FISHING, BLUE CRAB POPULATION DECLINE, FISHING RESTRICTIONS, HABITAT DECLINE, ROCKFISH, MARINE ECOSYSTEMS

01/02-0921 STRIPED CUSK-EEL, SOUND PRODUCTION, OPHIDION MARGINATUM, WEAKFISH, CYGNOSCION REGALIS, ACOUSTIC CHARACTERISTICS, FISH CHATTER

01/02-1397 STROKE, HEART ATTACK, ATHEROSCLEROSIS, HEART DISEASE, C-REACTIVE PROTEIN (CRP) TESTING

01/02-2037 STROKE, DEPRESSION, HEART FAILURE, CARDIOVASCULAR DISEASE, HEART ATTACK, CORONARY ARTERY DISEASE

01/02-2024 STROKE, ISCHEMIC STROKE, NEUROTRANSMITTERS, GLUTAMATE RECEPTOR LIGAND, APTIGANEL HYDROCHLORIDE, NATIONAL INSTITUTES OF HEALTH (NIH) STROKE SCALE, MODIFIED RANKIN SCALE, COMPUTED TOMOGRAPHY (CT) SCAN, HYPERTENSION, VENTRICULAR ARRHYTHMIA, CEREBRAL EDEMA

01/02-1419 STROKE, HEART-LUNG MACHINE, OFF-PUMP BYPASS, NEUROPSYCHOLOGICAL COMPLICATIONS, SURGICAL COMPLICATIONS, CORONARY ARTERY BYPASS GRAFT (CABG), CLEVELAND CLINIC, AMERICAN ASSOCIATION OF THORACIC SURGEONS, COGNITIVE IMPAIRMENT, HEART STABILIZERS, VASCULAR DISEASE

01/02-1349 STROKE, MECHANICAL VALVES, BIOPROSTHETIC VALVES, HOMOGRAFT VALVES, BLOOD CLOTS, HEART VALVE REPLACEMENT, ANTICOAGULANT THERAPY

01/02-1765 STROKE, POST-MENOPAUSAL WOMEN, ESTROGEN THERAPY RISKS, HEART DISEASE, ISCHEMIC STROKE, VASCULAR DISEASE, WOMEN'S HEALTH

01/02-0801 STROKE, IMMUNE RESPONSES, SYSTEMIC LUPUS ERYTHEMATOSUS, NECROSIS, ISCHEMIA, COMPLEMENT, MYOCARDIAL INFARCTION

01/02-0806 STROKE, HIGH CHOLESTEROL, LOW-DENSITY LIPOPROTEIN (LDL), STATINS, HEART DISEASE

01/02-0541 STROKE, MINERAL SUPPLEMENTS, VITAMINS, DIETARY SUPPLEMENTS, NUTRIENTS, HEART DISEASE, MULTIVITAMINS, SYNTHETIC VITAMINS

01/02-1168 STROKE, HEART DISEASE, FISH, CANCER, FOOD SAFETY, MERCURY POLLUTION, METHYLMERCURY POISONING

01/02-0833 STROKE, DIETARY GUIDELINES, CARDIOVASCULAR DISEASE, CHOLESTEROL, BLOOD PRESSURE, OVERWEIGHT, HEART DISEASE, AMERICAN HEART ASSOCIATION (AHA)

01/02-1451 STROKE, ATHEROSCLEROTIC SYNDROME, PERIPHERAL ARTERIAL DISEASE (PAD), MYOCARDIAL INFARCTION (MI), PAD AWARENESS, RESOURCES FOR SURVIVAL PARTNERS, ANTI-PLATELET THERAPIES, CARDIOVASCULAR DISEASE (CVD), ANKLE-BRACHIAL INDEX (ABI)

01/02-0240 STROKE PREVENTION, OMEGA-3 FATTY ACIDS, FISH OIL, FISH DIETS, HEART DISEASE PREVENTION, WOMEN'S HEALTH

01/02-2086 STROKE REHABILITATION, REHABILITATION THERAPY, NOREPINEPHRINE, LEVODOPA, AMPHETAMINES

01/02-1764 STROKE RISK, VIOXX, CELEBREX, HEART ATTACK RISK, PRESCRIPTION DRUGS, ARTHRITIS, CYCLOOXYGENASE 2 (COX-2) INHIBITORS, ASPIRIN, NAPROXEN, IBUPROFEN, NONSTEROIDAL ANTIINFLAMMATORY DRUG (NSAID)

Keyword Index

01/02-2089 STROKE RISK, OMEGA-3 FATTY ACID, FISH, THROMBOTIC STROKES, COLD-WATER FATTY FISH, HEMORRHAGIC STROKES

01/02-1428 STROKE RISK FACTORS, ISCHEMIC STROKES, TISSUE PLASMINOGEN ACTIVATOR (TPA), STROKES, SIGNS OF STROKE, HIGH BLOOD PRESSURE

01/02-1428 STROKE, ISCHEMIC STROKES, TISSUE PLASMINOGEN ACTIVATOR (TPA), STROKE RISK FACTORS, SIGNS OF STROKE, HIGH BLOOD PRESSURE

01/02-1750 STROKE, EXERCISE, CARDIOVASCULAR BENEFITS, HIGH BLOOD PRESSURE, CORONARY HEART DISEASE (CHD), AEROBIC EXERCISE BENEFITS, DIABETES, LIPID LEVELS, OBESITY, OSTEOPOROSIS, CANCER

01/02-0187 STROKE, ISCHEMIC ATTACKS, BRAIN ATTACKS, BLOOD CLOTS, CLOT-BUSTING MEDICATION, HYPOTHERMIC THERAPY, TISSUE PLASMINOGEN ACTIVATOR

01/02-1388 STROKE TREATMENT, ACUTE ISCHEMIC STROKE (AIS), ASPIRIN, HEPARIN, LOW-MOLECULAR-WEIGHT HEPARIN, ANTICOAGULANT DRUGS, TINZAPARIN, CARDIOVASCULAR DISORDER TREATMENTS

01/02-2635 STROKE TREATMENT, BODY TEMPERATURE LOWERING THERAPY, HYPOTHERMIA, BLOOD CLOTS, ARTERIAL BLOCKAGES, CLOT-BUSTING DRUGS, OXYGEN DEPRIVATION, BRAIN DAMAGE, COOLING THE BLOOD

01/02-2279 STROMAL-DERIVED FACTOR-1, INTERLEUKIN-10 (IL-10), TUMOR IMMUNITY, IMMUNOPATHOGENESIS, DENDRITIC CELL (DC) SUBSETS, PRECURSOR PLASMACYTOID DENDRITIC CELL (PREDC2)

01/02-0138 STROMELYSIN, MATRIX METALLOPROTEINASE ENZYME (MMP), SKIN CANCER, CANCER/SKIN, METASTASIS, MALIGNANT MELANOMA, ANGIOGENESIS, EXTRACELLULAR MATRIX (ECM), IMMUNOREACTIVITY, ENZYME FUNCTIONS, NEOPLASTIC TRANSFORMATIONS

01/02-0139 STROMELYSINS, NEOPLASTIC TRANSFORMATIONS, MATRIX METALLOPROTEINASE ENZYME (MMP), CELL MODULATORS, EXTRACELLULAR MATRIX (ECM), TUMOR ANGIOGENESIS, PROSTATE CANCER, IMMUNOREACTIVITY, CANCER/PROSTATE

01/02-0281 STRUCTURAL BIOCHEMISTRY, PROTEIN FOLDS, FOLDS, PLATONIC MODEL, MOLECULAR CHEMISTRY, BIOCHEMISTRY, BIOLOGY

01/02-1948 STRUCTURAL GENOMICS, PROTEIN STRUCTURE, PHARMACEUTICAL RESEARCH, DRUG DEVELOPMENT, THEORETICAL MICROSCOPIC TITRATION CURVES (THEMATICS), GENOME SEQUENCING

01/02-1351 STRUCTURED TREATMENT INTERRUPTION (STI), HUMAN IMMUNODEFICIENCY VIRUS (HIV), HIGHLY ACTIVE ANTIRETROVIRAL THERAPY (HAART), ACQUIRED IMMUNODEFICIENCY SYNDROME (AIDS), IMMUNE SYSTEM, CD4 T CELLS, CD8 T CELLS

01/02-1420 ST SEGMENT, ELECTRODES, CARDIAC CYCLES, P WAVES, QRS WAVE COMPLEX, ELECTROCARDIOGRAM (EKG) (ECG), T WAVES, ATRIA, VENTRICLES, ARRHYTHMIA, HEART

01/02-0695 STUDENT ART PROJECT, GREENSPACE PROTECTION, LAND-ART PROJECT, CHARLOTTESVILLE/VIRGINIA, LIVING EDUCATION CENTER FOR ECOLOGY AND THE ARTS, URBAN LANDSCAPE ISSUES

01/02-0271 STUDENT RESEARCH, BUTTERFLIES, METAMORPHOSIS, CATERPILLARS, COCOONS, MICROGRAVITY, STUDENTS, S^T^A^R^S, SPACEHAB, SPACE EXPERIMENTS, PAINTED LADY BUTTERFLY

01/02-0271 STUDENTS, BUTTERFLIES, METAMORPHOSIS, CATERPILLARS, COCOONS, MICROGRAVITY, SPACE EXPERIMENTS, S^T^A^R^S, SPACEHAB, STUDENT RESEARCH, PAINTED LADY BUTTERFLY

01/02-2637 STUNTING IN INFANCY, CRYPTOSPORIDIUM PARVUM, DIARRHEAL DISEASE, GIARDIA LAMBLIA, PARASITIC INFECTIONS, PERUVIAN CHILDREN, COGNITIVE DEVELOPMENT, CHILDREN'S HEALTH, DEVELOPING COUNTRIES, WATER-BORNE DISEASES

01/02-2231 STURGEON, OIL RIGHTS, WILDLIFE POPULATIONS, CASPIAN SEA, CAVIAR, KILKA, SEALS, ECOLOGICAL BALANCE, FISH

01/02-0422 SUBARACHNOID HEMORRHAGE (SAH), BLOOD VESSELS, HYPERTENSION, CARDIOVASCULAR DISEASE, GENE THERAPY

01/02-1615 SUBARCTIC FOREST-TUNDRA BIOME, HOLOCENE EPOCH, BOREAL FORESTS, FOREST TUNDRA ECOLOGY, CLIMATE CHANGE, WARMING CLIMATE, BIOMES

01/02-1557 SUBMERSED LEAVES, NUPHAR VARIEGATA, PLANT PHYSIOLOGY, ENVIRONMENTAL FACTORS, YELLOW WATERLILY, CARBON DIOXIDE LEVELS, LEAF MORPHOGENESIS, AQUATIC PLANTS, HETEROPHYLLY IN PLANTS, MORPHOLOGICAL PLASTICITY

01/02-2726 SUBRETINAL IMPLANTS, RETINAL IMPLANTS, EPIRETINAL IMPLANTS, BLINDNESS, VISION REPAIR

01/02-2205 SUB-SAHARAN AFRICA, GENETIC DIVERSITY, PHENOTYPIC VARIANCE, REGIONAL GENETIC DIVERSITY, POPULATION SUBSTRUCTURE

01/02-0796 SUB-SAHARAN AFRICAN DISEASE, AFRICAN SLEEPING SICKNESS, TRYPANOSOMIASIS, TSETSE FLIES, SLEEPING SICKNESS

01/02-0191 SUB-SAHARAN AFRICA AIDS EPIDEMIC, ACQUIRED IMMUNODEFICIENCY SYNDROME (AIDS) EPIDEMIC, ANTIRETROVIRAL THERAPY, GLOBAL DISEASE EPIDEMICS, HUMAN IMMUNODEFICIENCY VIRUS (HIV) EPIDEMIC

01/02-2075 SUBSTANCE ABUSE, SCHIZOPHRENIA, ALZHEIMER'S DISEASE, EPILEPSY, MENTAL RETARDATION, DEPRESSION

01/02-2302 SUBSTANCE ABUSE, TRAUMA, DEPRESSION, ANXIETY, PANIC DISORDER, POST-TRAUMATIC STRESS DISORDER (PTSD)

01/02-1394 SUBSTANIA NIGRA, CENTRAL NERVOUS SYSTEM, BRAIN FUNCTION, NEUROLOGICAL DISORDERS, DOPAMINE, PARKINSON'S DISEASE (PD) TREATMENT, DENDRODENDRITIC AUTOINHIBITION

01/02-0511 SUBSTANTIA NIGRA, STEM CELL RESEARCH, TISSUE TRANSPLANTS, DOPAMINE, PARKINSON'S DISEASE (PD)

01/02-2434 SUBSURFACE ENVIRONMENTS, MICROORGANISMS, MARINE SEDIMENTS, ELECTRODES, AQUATIC SEDIMENTS, ENERGY HARVESTING, GRAPHITE ELECTRODES, ANODE, GEOBACTERACEAE, ORGANIC MATTER

01/02-2176 SUBSURFACE MICROBIAL COMMUNITIES, LIDY HOT SPRINGS, EXTRATERRESTRIAL LIFE-FORMS, METHANOGENIC MICROORGANISMS, MARS ENVIRONMENT, EUROPA ENVIRONMENT, EXTREMOPHILE MICROBES, MICROBIAL COMMUNITIES

01/02-2216 SUBTERRANEAN HERBIVORES, THOMOMYS BOTTAE, POCKET GOPHER, BURROWING RODENTS, SOIL DYNAMICS, ECOSYSTEM MODIFICATION, UNDERGROUND ECOSYSTEMS, GOPHERS

01/02-0911 SUBTERRANEAN LIFE, MICROBES, SOIL ECOLOGY

01/02-0072 SUBURBAN SPRAWL, DIMINISHING WILDLIFE HABITAT, THE CONSERVATION DEVELOPMENT, BENGAL WILDLIFE CENTER

01/02-1147 SUCCIMER, COGNITIVE IMPAIRMENT, LEAD POISONING IN CHILDREN, CHILDREN'S HEALTH RISKS

01/02-0915 SUCCULENT PLANTS, CACTUS, ETHNOBOTANY, HORTICULTURE, BOTANY

01/02-1416 SUCROSE, TRIGLYCERIDES, FRUCTOSE, SYNDROME X, HIGH BLOOD PRESSURE, INSULIN RESISTANCE, VERY LOW-DENSITY LIPOPROTEIN (VLDL), LIVER METABOLISM, SATURATED FATS

01/02-2396 SUCROSE, DIET, HEALTH BENEFITS, SYMPATHETIC NERVOUS ACTIVITY, HIGH BLOOD PRESSURE, LOW PROTEIN DIET, CARBOHYDRATE TYPES, BLOOD PRESSURE, HYPERTENSION

01/02-2458 SUCROSE-PHOSPHATE SYNTHASE, SOLUBLE SUGARS, FRUIT RIPENING, SWEET TASTE, PAPAYAS, RIPENING PROCESS

01/02-1365 SUDDEN CARDIAC ARREST, DEFIBRILLATION, AUTOMATED EXTERNAL DEFIBRILLATOR (AED), EMERGENCY MEDICAL SYSTEMS (EMS)

01/02-2683 SUDDEN CARDIAC DEATH (SCD), CARDIAC DISEASE, HEART ATTACK, EMERGENCY TREATMENT

01/02-1132 SUDDEN INFANT DEATH SYNDROME (SIDS), HEART ARRHYTHMIA, TORSADES DE POINTES, LONG QT SYNDROME (LQTS), ANTI-ARRHYTHMIC DRUGS, SELDANE, PROPULSID

01/02-2173 SUDDEN OAK DEATH (SOD), OAK BLIGHT, CALIFORNIA OAK BLIGHT, PHYTOPHTORA RAMORUM, TREE PATHOGENS, RHODODENDRON DISEASE, BLIGHTS, REDWOOD TREES

01/02-0555 SUGAR CONSUMPTION, CHILDHOOD OBESITY, SUGAR SWEETENED DRINKS, OBESITY, CHILDHOOD NUTRITION, SODA CONSUMPTION

01/02-0781 SUGAR INTAKE, DIET, GLUCOSE INTAKE, WATER INTAKE, NUTRITION

01/02-0045 SUGAR MAPLE TREES, MAPLE SYRUP, ACER SACCHARUM, TREE PROPAGATION, SHADE TREES

01/02-0555 SUGAR SWEETENED DRINKS, CHILDHOOD OBESITY, OBESITY, SUGAR CONSUMPTION, CHILDHOOD NUTRITION, SODA CONSUMPTION

01/02-0808 SUICIDE, BIPOLAR DISORDER, MANIC-DEPRESSIVE DISORDER, DEPRESSION, MANIA, MENTAL ILLNESS, HYPOMANIA, CYCLOTHYMIA, LITHIUM, ANTICONVULSANTS, ELECTROCONVULSIVE THERAPY (ECT)

01/02-2373 SUICIDE, VIOLENT BEHAVIOR, ALCOHOL ABUSE, AGGRESSIVE BEHAVIOR, BEHAVIORAL INTERVENTION THERAPY

01/02-1432 SUICIDE RISKS, ACCUTANE, SKIN CONDITIONS, ANTIBIOTIC TREATMENTS, ISOTRETINOIN, FOOD AND DRUG ADMINISTRATION (FDA), ACNE, PREGNANCY RISKS, SEBACEOUS GLANDS

01/02-2063 SUICIDES, SCHOOL VIOLENCE, NATIONAL CENTER FOR HEALTH STATISTICS, VIOLENT DEATHS, BULLYING BEHAVIOR, HOMICIDES

01/02-1193 SUICIDES, SCHOOL VIOLENCE, HOMICIDES, CENTERS FOR DISEASE CONTROL AND PREVENTION, FIREARMS, VIOLENCE PREVENTION

01/02-0309 SUI GENERIS AGREEMENTS, GERMPLASM, PLANT VARIETY OWNERSHIP, PATENTING OF LIVING THINGS, TRADE-RELATED ASPECTS OF INTELLECTUAL PROPERTY RIGHTS (TRIPS), CONSULTATIVE GROUP ON INTERNATIONAL AGRICULTURAL RESEARCH (CGIAR), PROPERTY RIGHTS, BREEDERS' RIGHTS, PLANT COLLECTING, BIODIVERSITY THREATS

01/02-0982 SULAWESI, ECOTOURISM, SOUTHEAST ASIA, BALI, INDONESIA, THIRD WORLD TOURISM, TONGIAN ISLANDS, CORAL REEFS, CULTURAL DIVERSITY, BIOLOGICAL DIVERSITY, ECOLOGICAL DAMAGE

01/02-0651 SULFATE-REDUCING BACTERIA, TOXIC POLLUTION, HEAVY METAL CONTAMINATION, SPHALERITE, BIOREMEDIATION, POLLUTED GROUNDWATER, BIOFILMS, ZINC CONTAMINATION, WATER POLLUTION

01/02-0108 SULFUR DIOXIDE EMISSIONS, ACID RAIN, CLEAN AIR ACT OF 1990, CARBON DIOXIDE EMISSIONS, HUBBARD BROOK EXPERIMENTAL FOREST

01/02-0989 SULFUR DIOXIDE, ACIDIFICATION, ACID RAIN, METAL PRODUCTION, AIR POLLUTION, WATER POLLUTION, ALKALINITY

01/02-0703 SULFUR DIOXIDE POLLUTION, ECOSYSTEMS, AIR POLLUTION, ACIDIC DEPOSITION, NITROGEN OXIDES, GROUNDWATER POLLUTION

01/02-0675 SULFURIC ACID, CAVES, MICROORGANISMS, ECOSYSTEMS, UNDERGROUND SPRINGS, HYDROGEN SULFIDE

01/02-2641 SULFUR MUSTARD, NERVE GAS, CHEMICAL WEAPONS, PHOSGENE, WEAPONS OF TERROR, ORGANOPHOSPHATES, MUSTARD GAS

01/02-0020 SUMATRAN RHINO, LAPALALA WILDERNESS, WILDLIFE RESERVES, JAVAN RHINO, SOUTH AFRICAN RHINOCEROS, INDIAN RHINO, BLACK RHINO, WHITE RHINO, GAME HUNTING, CONSERVATION STRATEGIES, RHINOCEROS POPULATION DECLINES

01/02-1243 SUMATRAN RHINOS, CONSERVATION BIOLOGISTS, ASSISTED REPRODUCTION, MATING BEHAVIORS, REPRODUCTIVE PATTERNS, CAPTIVE BREEDING PROGRAMS, CENTER FOR RESEARCH OF ENDANGERED WILDLIFE (CREW), INDUCED OVULATORS, WILDLIFE CONSERVATION, ENDANGERED MAMMALS

01/02-1075 SUMINIA GETMANOVI, EVOLUTIONARY LINEAGES, ANOMODONTS, DENTITION IN EARLY HERBIVORES, HERBIVORY EVOLUTION, DICYNODONTIA, TROPHIC STRUCTURE DEVELOPMENT, LATE PERMIAN

01/02-0335 SUN COMPASS ORIENTATIONS, ARCTIC NORTH AMERICAN SHOREBIRDS, ADELIE PENGUINS, GEOMAGNETIC FIELD ORIENTATIONS, BIRD MIGRATION STUDIES

01/02-1746 SUN EXPOSURE, EYE DISEASES, RETINA, AGE-RELATED MACULAR DEGENERATION (AMD), BLINDNESS, ALCOHOL CONSUMPTION, ASPIRIN, CATARACTS, DIETARY FACTORS, LUTEIN, VISION PROTECTION

01/02-2669 SUN EXPOSURE, LASERS, CARBON DIOXIDE LASER, SKIN RESURFACING, WRINKLES, INFRARED LASER, NONABLATIVE PROCEDURE

01/02-1526 SUNFLOWER CROPS, RED-WINGED BLACKBIRDS, BLACKBIRDS, BAITING BIRDS, BIRDS, UNITED STATES DEPARTMENT OF AGRICULTURE (USDA) ANIMAL AND PLANT HEALTH INSPECTION SERVICE (APHIS), CROP DAMAGE

01/02-1844 SUNFLOWER DOMESTICATION, HELIANTHUS ANNUUS, PREHISTORIC SUNFLOWER, DOMESTICATED PLANTS, CROP ORIGINS, NATIVE AMERICAN FOODS

01/02-0305 SUNFLOWERS, FLOWERING PLANTS, POLLINATION, PLANT RESPONSES, NATURAL PRODUCTS, BOTANY

01/02-0837 SUNLIGHT, VITAMIN SUPPLEMENTS, SKIN HEALTH, TOPICAL NUTRIENTS, ANTIOXIDANTS, CAROTENOIDS, BETA CAROTENE, OMEGA-3 FATTY ACIDS, POLYPHENOLS

01/02-0413 SUNSPOT CYCLE, LEPUS AMERICANUS, PREDATOR-PREY INTERACTIONS, HARE POPULATIONS, SNOWSHOE HARE, 10-YEAR SNOWSHOE HARE CYCLE

01/02-0577 SUPERCONDUCTIVITY, ATOMS, INSTITUTE FOR COMPLEX ADAPTIVE MATTER (ICAM), SELF-ORGANIZATION, MESOSCOPIC SCALE, PROTEIN FUNNELING

01/02-1531 SUPERCOOLING, TURTLE SURVIVAL STRATEGIES, FREEZING, THAWING, HATCHLING TURTLES, ICE FORMATION, PHYSIOLOGICAL ADAPTATIONS

01/02-0750 SUPERFLUOUS DNA TRANSFER, TRANSGENIC PLANTS, DEOXYRIBONUCLEIC ACID (DNA) TRANSFER, AGROBACTERIUM-MEDIATED TRANSFER, GENE VECTORS

01/02-1587 SUPERFUND SITES, GROUNDWATER CONTAMINATION, CHLORINATED SOLVENTS, TRICHLOROETHYLENE, DEHALOCOCCOIDES ETHENOGENES, VINYL CHLORIDES, BACTERIA, CONTAMINATION

01/02-1192 SUPERHUMAN ROBOTS, ARTIFICIAL LIFE, DIGITALIA, SELF-REPLICATION COMPUTER PROGRAMS, EVOLUTION OF ARTIFICIAL LIFE

01/02-0891 SUPERNATURAL, NEAR-DEATH INCIDENTS, MENTAL DISORDERS, MYSTICAL ENLIGHTENMENT, SPIRITUAL FORCES, HALLUCINATIONS, SCHIZOPHRENIA, ZEN ENLIGHTENMENT, SHAMANS, RELIGIOUS EXPERIENCES

01/02-0160 SUPEROXIDE DISMUTASE INHIBITORS, OXIDATIVE DAMAGE, ESTROGEN DERIVATIVES, FREE RADICALS, TUMOR GROWTH, ANTIOXIDANT REACTIONS, LEUKEMIA CELLS, CANCER THERAPY

Keyword Index

01/02-2129 SUPERPEROXIDE DISMUTASE (CUZNSOD), GLUTATHIONE PEROXIDASE (GSH-PX), FERRITIN, HYPERTHYROIDISM, CARDIAC STRESS FACTORS, IRON SUPPLEMENTATION, GLUTAMATE OXALOACETATE TRANSAMINASE (GOT), L-THYROXINE, THYROID-STIMULATING HORMONE

01/02-2346 SUPERVENTRICULAR TACHYCARDIA, FETAL DEVELOPMENT, CONGENITAL HEART DEFECTS, HEART VALVES, ATRIOVENTRICULAR VALVES, VENTRICLES, FETAL CARDIAC INTERVENTIONS, FETOSCOPIC CARDIAC SURGERY, VALVULOSCOPY, VALVOTOMY, HYSTEROTOMIES

01/02-1095 SUPINE POSITION, LUNG INJURIES, OXYGENATION, PRONE POSITION, ACUTE RESPIRATORY DISTRESS SYNDROME

01/02-1770 SUPPLEMENTATION, RICKETS, VITAMIN D, INSULIN-SECRETING PANCREATIC CELLS, DIABETES MELLITUS TYPE I (DMI), AUTOIMMUNE DISEASES, IMMUNOSUPPRESSANTS

01/02-0236 SUPPLEMENTS, VITAMIN E, VITAMIN C, ANTIOXIDANTS, NUTRITIONAL SUPPLEMENTS

01/02-1386 SUPPLEMENTS, BEHAVIORAL FACTORS, IMMUNOLOGICAL FACTORS, PHARMACOLOGICAL FACTORS, CHRONIC FATIGUE SYNDROME (CFS), ALTERNATIVE INTERVENTION, COMPLEMENTARY INTERVENTION

01/02-0571 SUPPLEMENTS, CALCIUM, GINSENG, CONSUMERLAB.COM, QUINTOZENE, HEXACHLOROBENZENE, VITAMIN E

01/02-2672 SUPPLEMENTS, EYE DISEASES, GLAUCOMA, MACULAR DEGENERATION, CATARACTS, OPTOMETRY, VISION LOSS, NUTRITIONAL SUPPLEMENTS

01/02-1174 SUPPLEMENTS, DIET, CARBOHYDRATES, FATS, ANTIOXIDANTS, B VITAMINS, MEMORY, GINGKO-BILOBA, HERBS, CHOLINE

01/02-2073 SUPPORTIVE-EXPRESSIVE GROUP THERAPY, BREAST CANCER SURVIVAL, PAIN PERCEPTION

01/02-1137 SUPPORTIVE THERAPY, AGORAPHOBIA, ANXIETY, DEPRESSION, PSYCHOTHERAPY, ANTI-ANXIETY DRUGS, ANTIDEPRESSANTS, COGNITIVE BEHAVIORAL THERAPY, PANIC DISORDER

01/02-0464 SUPPRESSION, ELONGATION, TERMINATION, PROTEIN SYNTHESIS, STOP CODON, INITIATION, TRANSLATION, EUKARYOTE, PROKARYOTE

01/02-0587 SUPPRESSION, UNWANTED MEMORIES, MEMORY SUPPRESSION, REPRESSION, GO NO-GO PARADIGM, NEUROBIOLOGY, COGNITION STUDIES, HUMAN BEHAVIOR, TRAUMA

01/02-0244 SUPRACERVICAL HYSTERECTOMY, ABDOMINAL HYSTERECTOMY, LAPAROSCOPICALLY ASSISTED VAGINAL HYSTERECTOMY, VAGINAL HYSTERECTOMY, OVARY REMOVAL

01/02-2517 SUPRACHIASMATIC NUCLEUS (SCN), CIRCADIAN CLOCK, BIOLOGICAL CLOCK, RETINAL GANGLION CELLS, MELANOPSIN, PHOTORECEPTORS

01/02-1367 SUPRAMOLECULAR COMPLEX, INFECTION MECHANISMS, BACTERIAL INVASION, PATHOGENESIS FACTORS, HOST-PARASITE INTERACTION, IMMUNE RESPONSE, PROTEIN SECRETION, EXTRACELLULAR ENVIRONMENT

01/02-1740 SUPRASPINAL CENTERS, CENTRAL NERVOUS SYSTEM (CNS), RESISTANCE TRAINING, DESCENDING NEURAL TRACTS, SPINAL CIRCUITRY, TRAINING SPECIFICITY, MOTONEURONS, FUNCTIONAL MOVEMENT, FORCE-GENERATING CAPACITY

01/02-1889 SURFACE AREA THEORETICAL MODELS, BODY SIZE, METABOLISM, SCALING RELATIONSHIPS, PLANT SCALING, ANIMAL SCALING

01/02-1013 SURFACE ENERGY OF WATER, PROTEIN STRUCTURES, ADENOSINE TRIPHOSPHATE (ATP), BIOLOGICAL SYSTEMS, FUNCTIONAL PROTEINS, ENERGY SOURCES

01/02-1865 SURFACE-EXPOSED PROTEIN, INTRACELLULAR SURVIVAL, BACTERIAL VIRULENCE, CELL INVASION, VIRULENCE-ASSOCIATED PROTEIN (SVPA), PHAGOSOMES, LISTERIA MONOCYTOGENES, SVPA GENE

01/02-0677 SURFACE MINING CONTROL AND RECLAMATION ACT (SMCRA), COAL MINING, APPALACHIA, MOUNTAINTOP REMOVAL, BIRD SPECIES, WARBLERS

01/02-2199 SURFACE STREAMS, STREAM ECOLOGY, COARSE PARTICULATE ORGANIC MATTER (CPOM), ORGANIC DETRITUS, MICROBIAL COLONIZATION, NUTRIENT LIMITATION, ENERGY SOURCES, KARST STREAM SYSTEMS, CAVE STREAM

01/02-1298 SURF ZONE POLLUTION, ENTEROCOCCI BACTERIA, SALTWATER MARSHES, WATER POLLUTION, WETLANDS, URBAN RUNOFF, FECAL MATERIAL, COASTAL WATER QUALITY

01/02-2587 SURGERY, SURGICAL PROCEDURES, LAPAROSCOPY, INVASIVE SURGERY, MINIMALLY INVASIVE SURGERY, OPEN SURGERY, KEYHOLE SURGERY

01/02-2667 SURGERY RECOVERY, BREATHING DIFFICULTIES, CHEST PAIN, DEPRESSION, BYPASS SURGERY, WOMEN'S HEALTH

01/02-1694 SURGERY-RELATED MORTALITY, LUNG DISEASES, CHRONIC RESPIRATORY DISORDERS, PULMONARY SURGERY, LUNG-VOLUME-REDUCTION SURGERY, RESPIRATORY DISEASES, EMPHYSEMA

01/02-1419 SURGICAL COMPLICATIONS, HEART-LUNG MACHINE, OFF-PUMP BYPASS, NEUROPSYCHOLOGICAL COMPLICATIONS, HEART BYPASS, CORONARY ARTERY BYPASS GRAFT (CABG), CLEVELAND CLINIC, AMERICAN ASSOCIATION OF THORACIC SURGEONS, COGNITIVE IMPAIRMENT, HEART STABILIZERS, VASCULAR DISEASE

01/02-0546 SURGICAL EVACUATION, MANAGEMENT, PREGNANCY TERMINATION, SPONTANEOUS MISCARRIAGE, ULTRASOUND, MIFEPRISTONE, MISOPROSTAL

01/02-1188 SURGICAL IMAGING, RAINDROP GEOMAGIC DECIMATE, MAXILLOFACIAL SURGERY, FACIAL SURGERY, JAW IMPLANTS

01/02-2587 SURGICAL PROCEDURES, LAPAROSCOPY, SURGERY, INVASIVE SURGERY, MINIMALLY INVASIVE SURGERY, OPEN SURGERY, KEYHOLE SURGERY

01/02-2684 SURGICAL PROCEDURES, EYES, VISION CORRECTION, CONTACT LENSES, ASTIGMATISM, MYOPIA, NEARSIGHTEDNESS, FARSIGHTEDNESS, LASER-ASSISTED IN SITU KERATOMILEUSIS (LASIK)

01/02-1737 SURGICAL PROCEDURES, AGING, EYELID LIFT, BLEPHAROPLASTY, PLASTIC SURGERY, COSMETIC SURGERY

01/02-1436 SURGICAL RISKS, COGNITIVE DECLINE, HEART-LUNG MACHINE, LOW BLOOD PRESSURE, ANGIOPLASTY, CORONARY ARTERY BYPASS SURGERY

01/02-2588 SURGICAL RISKS, POSTOPERATIVE COMPLICATIONS, NONSMOKERS, SMOKERS, SMOKING CESSATION, PREOPERATIVE SMOKING INTERVENTION

01/02-2105 SURGICAL SIMULATORS, COMPUTER-ASSISTED TRAINING, VIRTUAL-REALITY SYSTEMS, MEDICAL EXAMS

01/02-2130 SURGICAL TECHNIQUES, FOCUSED ULTRASOUND SURGERY (FUS), ACOUSTIC SURGERY, NONINVASIVE SURGICAL TECHNIQUES, HYPERTHERMIA TECHNIQUES, MEDICAL ULTRASOUND, HIGH-INTENSITY FOCUSED ULTRASOUND, ULTRASOUND, TUMOR ABLATION USING ULTRASOUND, CANCER TREATMENT

01/02-1261 SURICATA SURICATTA, MEERKATS, BREEDING SUCCESS, LITTER SIZE, SOCIAL MAMMALS, HELPER KIN, JUVENILE DEVELOPMENT

01/02-1501 SURROGATE ANIMAL MOTHERS, CLONING, ADVANCED REPRODUCTIVE TECHNIQUES, ENDANGERED SPECIES, CONSERVATION CLONING, GAUR, INDIAN DESERT CAT

01/02-2707 SURVEILLANCE STUDIES, CASE-SERIES REPORTS, CROSS-SECTIONAL STUDIES, DESCRIPTIVE STUDIES

01/02-0593 SURVEILLANCE TOWED ARRAY SENSOR SYSTEM (SURTASS), NAVY SONAR, CUVIER'S BEAKED WHALES, OCEAN NOISE POLLUTION, WHALE STRANDINGS

01/02-1516 SURVIVAL CANNIBALISM, CANNIBALISM, RITUAL PRACTICES, BONE PROCESSING, NEANDERTHAL SITES IN EUROPE, ANASAZI CULTURE OF THE AMERICAN SOUTHWEST

01/02-0652 SURVIVAL COSTS, HOST-PARASITE RELATIONSHIPS, BUMBLEBEES, PARASITIC INFECTIONS, STARVATION, IMMUNE SYSTEM CHALLENGE, EVOLUTIONARY TRADE-OFFS

01/02-2470 SURVIVAL INDICATORS, NATURALLY OCCURRING HANDICAPS IN BIRDS, BIRD FITNESS, FEATHER BREAKAGE AND LOSS, ANIMAL BEHAVIOR, FALCO SPARVERIUS

01/02-2744 SURVIVAL MECHANISMS, CRYPTOBIOSIS, ENVIRONMENTAL STRESS, ADAPTATIONS, EVOLUTIONARY RESPONSES, EXTREME ENVIRONMENTS

01/02-0684 SURVIVAL OF WILD SPECIES, HABITAT LOSS, IN SITU CONSERVATION SITES, GERMPLASM RESOURCES, CALOOSA, SWEET MOUNTAIN GRAPES, ROCK MOUNTAIN GRAPES, GENETIC VARIATION DISTRIBUTION, WILD AMERICAN GRAPE SPECIES

01/02-2441 SURVIVAL STRATEGIES, CAMOUFLAGE COLORATION, POLYMORPHISM, NOCTUID MOTHS, PREDATION, BLUE JAYS, EVOLUTIONARY MODELING, CRYPTICITY, NATURAL SELECTION

01/02-0967 SURVIVAL STRATEGIES, ALLIGATOR MISSISSIPPIENSIS, REPTILE REPRODUCTION, CROCODILIANS, SEX CHROMOSOMES, TEMPERATURE-DEPENDENT SEX DETERMINATION, DINOSAUR EXTINCTIONS, AMERICAN ALLIGATOR

01/02-2015 SUSPENDED ANIMATION, BACILLUS ANTHRACIS, SPORES, ANTHRAX, BACTERIAL INFECTIONS

01/02-2482 SUSPENSION FEEDING, AQUATIC HABITAT DIVERSITY, BIODIVERSITY, BIOGENIC STRUCTURES, FACILITATION, CADDISFLY, TOPOGRAPHICAL ROUGHNESS, FACILITATION, AQUATIC ARTHROPODS, ECOSYSTEM COMPLEXITY

01/02-1793 SUSTAINABILITY, STANDARDS, GLOBAL APPROACH, REGULATIONS, POLLUTION PREVENTION, BEYOND COMPLIANCE STANDARDS, ENVIRONMENTAL MANAGEMENT

01/02-2201 SUSTAINABILITY INDICES, BUSHMEAT, HUNTING PRACTICES, THREATENED SPECIES, NO-TAKE AREAS, EXPLOITED POPULATIONS, BAYESIAN MATHEMATICS

01/02-2233 SUSTAINABILITY PERFORMANCE, THE NATURAL STEP (TNS), INFORMATION TECHNOLOGY ENVIRONMENTAL SYSTEMS, UNITED NATIONS WORLD COMMISSION ON ENVIRONMENT AND DEVELOPMENT

01/02-0348 SUSTAINABLE AGRICULTURE, ENERGY ANALYSIS, PRODUCTIVITY OF FARMS, FARMING SYSTEMS, SWEDISH FARMING TRENDS

01/02-2204 SUSTAINABLE AGRICULTURE, DESERTIFICATION, AFFORESTATION, SHIFTING SAND DUNES, LAND EXPLOITATION, TIBET LAND USE, FARMLAND DEGRADATION, ENVIRONMENTAL CONCERNS

01/02-0055 SUSTAINABLE AGRICULTURE, AGRICULTURAL PRACTICES, IRRIGATION TECHNOLOGY, SEMIARID FARMING, RAINWATER HARVESTING AGRICULTURE (RHA), WATER MANAGEMENT, CHINESE FARMING PRACTICES

01/02-0417 SUSTAINABLE AGRICULTURE, BAMBOO, PERENNIAL PLANTS, WOOD PRODUCTS INDUSTRIES

01/02-1603 SUSTAINABLE AGRICULTURE, WORLD TRADE ORGANIZATION, THAILAND AGRICULTURE, GENETICALLY MODIFIED ORGANISMS, INTELLECTUAL PROPERTY RIGHTS, AGRICULTURAL ECONOMY

01/02-1857 SUSTAINABLE AGRICULTURE, SMOTHER CROPS, BIOLOGICAL WEED CONTROL, WEED MANAGEMENT, CORN CROPS, SOYBEAN CROPS, AGRICULTURAL WEEDS

01/02-0388 SUSTAINABLE AGRICULTURE, WILDLIFE CONSERVATION, HOLISTIC MANAGEMENT, ORGANIC FARMING, SPECIES PRESERVATION, LAND-WATER DEVELOPMENT, COLORADO'S SAN LUIS VALLEY

01/02-1918 SUSTAINABLE AGRICULTURE, NETHERLANDS, BIODIVERSITY, FARMLAND MANAGEMENT SCHEMES, AGRI-ENVIRONMENT SCHEMES, ENVIRONMENTAL MANAGEMENT SCHEMES, AGRICULTURAL LANDSCAPE

01/02-0693 SUSTAINABLE DESIGN AND MANAGEMENT, BARCELONA/SPAIN, GREEN SPACES, URBAN DEVELOPMENT PLANS, CITY PARKS

01/02-2735 SUSTAINABLE DEVELOPMENT, PANEUROPEAN BIOLOGICAL AND LANDSCAPE DIVERSITY STRATEGY, AUSTRIA, MINISTERIAL CONFERENCE ON THE PROTECTION OF FORESTS IN EUROPE, ALPINE CONVENTION, COUNCIL OF EUROPE, MULTIFUNCTIONAL LANDSCAPES, FOREST CONSERVATION

01/02-1881 SUSTAINABLE DEVELOPMENT, DANUBE DELTA, ECOLOGY, ROMANIA, WATERSHED, CONSERVATION EFFORTS, POLLUTION, BIOSPHERE RESERVE, ECOLOGICAL RESOURCES, CROPLAND

01/02-0082 SUSTAINABLE ECONOMY, GLOBAL ECONOMY, POLLUTION

01/02-0083 SUSTAINABLE ECONOMY, GLOBAL ECONOMY, INTERNATIONAL ENVIRONMENTAL REGULATIONS

01/02-0896 SUSTAINABLE ENERGY PRODUCTION, ENERGY CROPS, DOUBLE-CROPPING CULTIVATION METHOD, ENERGY SELF-SUPPLYING FARMING, AGRICULTURAL WASTE MANAGEMENT, BIOMASS, FOSSIL FUELS, BIOGAS PRODUCTION

01/02-2202 SUSTAINABLE ENERGY SUPPLY, GLOBAL ENERGY SITUATION, ALTERNATIVE ENERGY SOURCES, ENVIRONMENTAL POLLUTION, DEVELOPING COUNTRIES, ENERGY USE, TECHNOLOGY INNOVATIONS, POVERTY

01/02-1834 SUSTAINABLE FARMING, BIOINTENSIVE AGRICULTURE, ECOLOGY ACTION, SOIL QUALITY, AGRICULTURAL WATER USE, CROP YIELDS, SMALL-SCALE FARMING

01/02-1835 SUSTAINABLE FARMING, CROP YIELDS, BIOINTENSIVE AGRICULTURE, ECOLOGY ACTION, AGRICULTURAL PRACTICES, SOIL QUALITY IMPROVEMENT, SMALL-SCALE FARMING, COMPOST, TEMPERATURE FLUCTUATIONS

01/02-1836 SUSTAINABLE FARMING, BIOINTENSIVE AGRICULTURE, ECOLOGY ACTION, SOIL SUSTAINABILITY, CALORIE PRODUCTION, AGRICULTURAL WATER USE, SMALL-SCALE FARMING, CROP YIELDS

01/02-1833 SUSTAINABLE FARMING, SMALL-SCALE FARMING, AGRICULTURAL PRACTICES, BIOINTENSIVE AGRICULTURE HISTORY, UNITED STATES DEPARTMENT OF AGRICULTURE (USDA) YEARBOOK-1998, ECOLOGY ACTION, CROP YIELDS, FRENCH INTENSIVE AGRICULTURAL SYSTEM, SOIL QUALITY

01/02-2463 SUSTAINABLE HARVEST, NILGIRI BIOSPHERE RESERVE, NONTIMBER FOREST PRODUCT (NTFP), INDIGENOUS COMMUNITIES, ACACIA SINUATA, EMBLICA OFFICINALIS, BAMBOO, GOOSEBERRY

01/02-1185 SUSTAINABLE MANUFACTURING PROCESSES, MANUFACTURING PROCESSES, ENVIRONMENTAL PROTECTION, POLLUTION REDUCTION TEC.INIQUES, GREEN CHEMISTRY, TOXIC WASTE REDUCTION

01/02-1832 SUSTAINABLE MINI-FARMING, BIOINTENSIVE AGRICULTURE, ECOLOGY ACTION, SMALL-SCALE FARMING, UNITED NATION'S AGENDA 21, SOIL CONSERVATION, AGRICULTURAL PRACTICES, CROP YIELDS

01/02-2218 SUSTAINABLE RURAL SETTLEMENTS, FOREST PROTECTION, AMAZON RAINFALL PATTERNS, EL NINO EVENTS, CLIMATE DATA

01/02-2222 SUSTAINABLE URBAN GROWTH, HONG KONG, ENVIRONMENTAL DEGRADATION, URBAN METABOLISM, POLLUTED AIR

Keyword Index

01/02-0373 SUSTAINABLE WATER QUALITY, NATURAL LAKE SYSTEMS, EUTROPHICATION, WATER POLLUTION, NONNATIVE SPECIES INTRODUCTIONS, LAKE ECOLOGY, ANTHROPOGENIC THREATS, LAKE ECOSYSTEMS, NONNATIVE SPECIES ENCROACHMENT, AQUACULTURE

01/02-1865 SVPA GENE, INTRACELLULAR SURVIVAL, BACTERIAL VIRULENCE, CELL INVASION, VIRULENCE-ASSOCIATED PROTEIN (SVPA), PHAGOSOMES, SURFACE-EXPOSED PROTEIN, LISTERIA MONOCYTOGENES

01/02-0378 SWAMP ECOSYSTEMS, WILDLIFE REFUGES, ECOSYSTEM RESTORATION, NATIONAL WILDLANDS, NATURAL RESOURCE MANAGEMENT, LAKE DRUMMOND, GREAT DISMAL SWAMP NATIONAL WILDLIFE REFUGE

01/02-0101 SWAMP ENVIRONMENT, MISSISSIPPI RIVER, RIVER BASIN ECOLOGY, ATCHAFALAYA SWAMP, MISSISSIPPI DELTA

01/02-2210 SWAMP HABITATS, BALD EAGLE, BIODIVERSITY, GREAT SWAMP NATIONAL WILDLIFE REFUGE (GSNWR), WETLANDS, WILDLIFE CONSERVATION

01/02-2499 SWARD STRUCTURES, ANIMAL COMPETITION, GRASSLAND SUSTAINABILITY, GRAZER COEXISTENCE, CONSERVATION, SPECIES INTERACTIONS, MULTISPECIES CARRYING CAPACITY

01/02-0046 SWARMING, BACTERIAL MOTILITY, PATHOGENS, PSEUDOMONOS AERUGINOSA, MOTILITY STRATEGIES, NITROGEN, INFECTIOUS ORGANISMS, CELL SIGNALING

01/02-1751 SWEAT, EXERCISE, KIDNEYS, RESPIRATION, FLUID INTAKE, WATER, URINE, DEHYDRATION, NOCTURIA

01/02-1621 SWEDEN, BALTIC SEA, ENVIRONMENTAL REGULATIONS, TOXIC POLLUTANTS, POLLUTION COUNTERMEASURE STRATEGIES, ANTIPOLLUTION MEASURES, MARINE POLLUTION

01/02-1614 SWEDEN CONSERVATION, THREATENED SPECIES, ENDANGERED SPECIES, INTERNATIONAL UNION FOR THE CONSERVATION OF NATURE (IUCN), CONSERVATION RED LISTS, NATIONAL-LEVEL CONSERVATION, FINLAND CONSERVATION, RULES SPECIES PRESERVATION

01/02-0348 SWEDISH FARMING TRENDS, ENERGY ANALYSIS, PRODUCTIVITY OF FARMS, SUSTAINABLE AGRICULTURE, FARMING SYSTEMS

01/02-1091 SWEDISH MASSAGE, MUSCULOSKELETAL PAIN, CHRONIC PAIN, MASSAGE THERAPY, FIBROMYALGIA SYNDROME (FMS), BASELINE EVALUATION

01/02-1002 SWEDISH OSPREYS, MIGRATORY BIRDS, ORNITHOLOGY, ANIMAL BEHAVIOR, RAPTORS, OSPREYS, SATELLITE TRACKING OF MIGRATORY BIRDS

01/02-1163 SWEETENED CAFFEINATED BEVERAGES AND DENTAL CARIES, ADOLESCENT DENTAL CARIES, CAFFEINATED BEVERAGE CONSUMPTION, PREVENTIVE DENTISTRY, ORAL HYGIENE, DIET AND HEALTH, DENTAL CARIES

01/02-0684 SWEET MOUNTAIN GRAPES, HABITAT LOSS, IN SITU CONSERVATION SITES, GERMPLASM RESOURCES, CALOOSA, WILD AMERICAN GRAPE SPECIES, ROCK MOUNTAIN GRAPES, GENETIC VARIATION DISTRIBUTION, SURVIVAL OF WILD SPECIES

01/02-1466 SWEET TASTE, SOUR TASTE, UMAMI, TASTE, TASTEBUDS, TASTANTS, TASTE RECEPTORS, DUSTDUCIN, MICROVILLI

01/02-2458 SWEET TASTE, SOLUBLE SUGARS, FRUIT RIPENING, PAPAYAS, SUCROSE-PHOSPHATE SYNTHASE, RIPENING PROCESS

01/02-0479 SWIMMING ABILITIES, AQUATIC ENVIRONMENT ADAPTATIONS, BRAIN DEVELOPMENT, HUMAN EVOLUTION, EVOLUTIONARY THEORIES

01/02-1081 SWIMMING POOLS, PSEUDOMONAS HOT-FOOT SYNDROME, CEPHALEXIN, PSEUDOMONAS AERUGINOSA

01/02-0501 SWIMMING POOLS, TEETH, GASTRIC ACID, GASTRITIS, PEPTIC ULCER, ANOREXIA NERVOSA, TOOTH ENAMEL, GAS CHLORINATION, DENTAL EROSION, HYDROCHLORIC ACID, PH LEVELS

01/02-0553 SWIMMING POOL WATER, CHLORINATED SWIMMING POOLS, FECAL CONTAMINATION IN POOLS, CRYPTOSPORIDIUM PARVUM, GIARDIA INTESTINALIS, RECREATIONAL WATER CONTAMINATION, WATER CONTAMINATION

01/02-1550 SWIMMING SAFETY, SHARK ATTACKS, HAMMERHEAD SHARK, BLACKTIP SHARK, GREAT WHITE SHARK, BULL SHARK, TIGER SHARK

01/02-2229 SYLVACULTURE, CARIBBEAN ECOSYSTEM BALANCE, PARROT HABITAT, LUGUILLO EXPERIMENTAL FOREST, PUERTO RICAN PARROT, MONTANE RAINFOREST, COLORADO RAINFOREST, TREE THINNING, FOREST MANAGEMENT

01/02-2230 SYLVACULTURE, TROPICAL STORMS, CARIBBEAN ECOSYSTEM BALANCE, SECOND-GROWTH FOREST, SEEDLING RESPONSE TO HURRICANES, STORM DAMAGE IN SECONDARY FOREST, HURRICANE GEORGES, NATURAL DISTURBANCES OF HABITAT

01/02-2305 SYLVATIC YELLOW FEVER, MOSQUITOES, EPIDEMIC, VIRAL DISEASES, AFRICA, AMERICAS, VACCINATION, TOXIC PHASE, JAUNDICE, YELLOW FEVER

01/02-2217 SYMBIOSIS, YELLOW-BLOTCH DISEASE, DINOFLAGELLATE SYMBIOSES, ZOOANTHELLAE, HOST-SYMBIONT SPECIFICITY, DINOFLAGELLATES, CORAL BLEACHING, SCLERACTINIUM CORALS

01/02-0360 SYMBIOSIS, GREEN ALGA, CHLAMYDOMONAS, AMBYSTOMA GRACILE, SALAMANDERS, UV-B PROTECTION, EGG MASS PROTECTION, ALGAL-AMPHIBIAN SYMBIOSIS, AMPHIBIAN DEVELOPMENT

01/02-0385 SYMBIOSIS, EPIPHYTIC FUNGUS, ATKINSONELLA HYPOXYLON, BUNCHGRASS, DANTHONIA SPICATA, FUNGAL INFECTION, PLANT HEALTH, PLANT-FUNGUS RELATIONSHIP

01/02-0047 SYMBIOSIS, HOST-PARASITE RELATIONSHIPS, PATHOGENS, NITROGEN-FIXING BACTERIA, RHIZOBIUM, ESCHERICHIA COLI, VIRULENCE FACTORS, LEISHMANIA, PARASITES, BACTERIAL INFECTIONS, GENE MUTATIONS

01/02-1853 SYMBIOSIS, ALGAE, LICHEN THALLUS, LICHEN GROWTH, LICHENS

01/02-1069 SYMBIOSIS, BACTERIA, SOCIAL BEHAVIOR, COOPERATION, MICROORGANISMS, BEHAVIOR EVOLUTION, EVOLUTION OF BEHAVIOR

01/02-1010 SYMBIOSIS, OPHRYS SPHEGODES, FLOWER POLLINATION, PSEUDOCOPULATION AMONG BEES, BEE MATING BEHAVIOR, MIMICRY IN FLOWERS, PHEROMONES, POLLINATION, ORCHIDS

01/02-0323 SYMBIOSIS, CORAL REEF BLEACHING, MARINE INVERTEBRATES, DINOFLAGELLATES, GLOBAL WARMING

01/02-1060 SYMBIOTICALLY INDUCED SPECIATION, NASONIA, HAPLODIPLOID PARASITIC WASPS, CYTOPLASMICALLY INHERITED BACTERIA, WOLBACHIA, WASP SPECIATION, BACTERIAL SYMBIONTS, EVOLUTIONARY MECHANISMS

01/02-1558 SYMBIOTIC ASSOCIATES, ALGAL SWITCHING, PARALLEL CLADOGENESIS, COSPECIATION, HOST SWITCHING, HETEROTROPHIC FUNGI, LICHEN PHYLOGENIES, INTERNALLY TRANSCRIBED SPACER (ITS), FUNGAL EVOLUTION

01/02-1646 SYMBIOTIC BACTERIA, BACTERIAL GENOMES, SINORHIZOBIUM MELILOTI, ESCHERICHIA COLI, MEGAPLASMIDS, PLANT SYMBIONTS

01/02-0997 SYMBIOTIC RELATIONSHIPS, ECTOMYCORRHIZAL FUNGI, NUTRIENT CYCLING, ROOT COLONIZATION, MINERAL WEATHERING, PLANT-FUNGI RELATIONSHIPS, FOREST SYSTEMS, ROCK MINERALS, ORGANIC ACID WEATHERING

01/02-1888 SYMBIOTIC RELATIONSHIPS, HOST-PARASITE INTERACTIONS, HORIZONTAL EVOLUTIONARY GENE TRANSMISSION, INSECT-MICROORGANISM SYMBIOSIS, BACTERIA SYMBIONTS BUCHNERA SPECIES, APHIDS

01/02-1925 SYMBIOTIC RELATIONSHIPS, SEED DISPERSAL, SOUTH AFRICAN SHRUBLAND ECOSYSTEM, ANT-BEHAVIOR, MUTUALISM, INVASIVE SPECIES, SHRUBLAND REGENERATION, PLANT COMMUNITIES

01/02-0957 SYMBIOTIC RELATIONSHIPS, DESERT ENVIRONMENT, SONORAN DESERT, SAGUARO, CACTUS

01/02-1848 SYMBIOTIC RELATIONSHIPS, DIGESTIVE TRACT SEED PROCESSING, GERMINATION FACTORS, SEED DISPERSAL, ANIMAL-PLANT INTERACTIONS, BIRD-PROCESSED SEEDS, PLANT DISTRIBUTION

01/02-1462 SYMBOLIC ART, SOUTH AFRICA, RED OCHRE, BORDER CAVE, ZAMBIA, BLOMBOS CAVE, IRON OXIDES, KALAHARI BUSHMEN, MONOGAMOUS RELATIONSHIPS, COOPERATIVE CHILD-REARING, MENSTRUAL CYCLES

01/02-1955 SYMMETRICAL COORDINATION, COGNITIVE PROCESSES, VOLUNTARY MOVEMENT, BIMANUAL COORDINATION, MIRROR SYMMETRY

01/02-2396 SYMPATHETIC NERVOUS ACTIVITY, DIET, HEALTH BENEFITS, HYPERTENSION, HIGH BLOOD PRESSURE, LOW PROTEIN DIET, CARBOHYDRATE TYPES, BLOOD PRESSURE, SUCROSE

01/02-2657 SYMPATHETIC NERVOUS SYSTEM, AMBULATORY BLOOD PRESSURE MONITORING, HIGH BLOOD PRESSURE, NIGHTTIME BLOOD PRESSURE DIPPING, HYPERTENSION, BLOOD PRESSURE, VARIATIONS, HEALTH RISKS

01/02-1421 SYMPATHETIC NERVOUS SYSTEM, FAINTING, SYNCOPE, PARASYMPATHETIC NERVOUS SYSTEM, VASOVAGAL CONDITION, VAGUS NERVE, VASODEPRESSOR CONDITION, POSTURAL TACHYCARDIA, BLOOD PRESSURE, ELECTROCARDIOGRAM (EKG), CLEVELAND CLINIC

01/02-1808 SYMPATRIC SPECIATION, SPECIATION THEORIES, EVOLUTIONARY BIOLOGY, POSTZYGOTIC ISOLATION, PARAPATRIC SPECIATION, EVOLUTION, ALLOPATRIC SPECIATION, REPRODUCTIVE ISOLATION

01/02-0051 SYMPATRIC SPECIATION, NICARAGUA, EVOLUTIONARY PROCESSES, FISH DIVERSITY, ALLOPATRIC SPECIATION, SPECIATION, ASSORTIVE MATING, CICHLID FISHES

01/02-0958 SYMPATRY, ALLOPATRY, BATESIAN MIMICRY, SNAKE PROTECTION, VENOMOUS SNAKES, CORAL SNAKES, PROTECTIVE COLORATION, PREDATOR-PREY INTERACTION, KINGSNAKES, ANIMAL BEHAVIOR, MIMICRY

01/02-1415 SYMPTOM CHECKLIST-90-REVISITED (SCL-90-R), MULTIDIMENSIONAL PAIN INVENTORY (MPI), PSYCHOLOGICAL STRESS, PSYCHOLOGICAL SYMPTOMATOLOGY, ADAPTIVE COPERS, DEFENSIVE DENIERS, SOMATIZATION, CHRONIC PAIN

01/02-2599 SYMPTOMS OF PANIC DISORDER, GENDER DIFFERENCES, PANIC DISORDERS, CARBON DIOXIDE SENSITIVITY, ANXIETY DISORDERS

01/02-0742 SYNAPSE POTENTIATION, COCAINE EXPOSURE, LONG-TERM POTENTIATION, DOPAMINE NEURONS, VENTRAL TEGMENTAL AREA (VTA), NEURAL CIRCUITRY MODIFICATIONS, DRUG ADDICTION MECHANISMS, BRAIN CHEMISTRY, ADDICTIVE BEHAVIOR

01/02-1043 SYNAPSE REGULATION, NERVOUS SYSTEM, IMMUNOLOGICAL SYNAPSE, AGGREGATING FACTORS, AGRIN

01/02-2555 SYNAPSES, NEUROTRANSMITTER RELEASE, HIPPOCAMPAL RECEPTORS, ACTIVE ZONE, RIM PROTEINS, PROTEIN SCAFFOLD

01/02-0472 SYNAPSES, NEUROGLIA, GLIAL CELLS, CENTRAL NERVOUS SYSTEM (CNS), BRAIN, ASTROCYTES, SYNAPTIC PLASTICITY, DEVELOPMENTAL NEUROBIOLOGY

01/02-1495 SYNAPSES, PENFIELD/WILDER, MEMORY, BRAIN, NEUROBIOLOGY, DEOXYRIBONUCLEIC ACID (DNA), RECOGNITION PROTEINS, MEMORY

01/02-0599 SYNAPSES, CHEMICAL TRANSMISSION, CENTRAL NERVOUS SYSTEM, NOBEL PRIZE, MIND-BRAIN RELATIONSHIP, ECCLES/SIR JOHN C.

01/02-0769 SYNAPTIC JUNCTIONS, NEUROTRANSMISSION OBSERVATION, EVANESCENT WAVE MICROSCOPY, IMAGING TECHNIQUES, CALCIUM-UNCAGING, NEURON FUNCTIONING

01/02-0472 SYNAPTIC PLASTICITY, NEUROGLIA, GLIAL CELLS, CENTRAL NERVOUS SYSTEM (CNS), BRAIN, SYNAPSES, ASTROCYTES, DEVELOPMENTAL NEUROBIOLOGY

01/02-2551 SYNAPTIC VESICLES, ACTIVE ZONE, NEUROTRANSMITTER RELEASE, RIM PROTEINS, PROTEIN SCAFFOLD, PLASTICITY

01/02-2138 SYNCHRONOUS DICHOGAMY, FERTILIZATION OF FLOWERS, DICHOGAMY, FLOWERING PLANTS, HERMAPHRODITIC FLOWERS, POLLINATION, FLOWERING RUSH, STIGMA, ANTHER, BUTOMUS UMBELLATUS

01/02-1421 SYNCOPE, FAINTING, SYMPATHETIC NERVOUS SYSTEM, PARASYMPATHETIC NERVOUS SYSTEM, VASOVAGAL CONDITION, VAGUS NERVE, VASODEPRESSOR CONDITION, POSTURAL TACHYCARDIA, BLOOD PRESSURE, ELECTROCARDIOGRAM (EKG), CLEVELAND CLINIC

01/02-1416 SYNDROME X, TRIGLYCERIDES, FRUCTOSE, SUCROSE, HIGH BLOOD PRESSURE, INSULIN RESISTANCE, VERY LOW-DENSITY LIPOPROTEIN (VLDL), LIVER METABOLISM, SATURATED FATS

01/02-0836 SYNDROME X, HYDROGENATED UNSATURATED FATS, HEART DISEASE, METABOLIC SYNDROME, TRANS FATTY ACIDS, HIGH BLOOD PRESSURE, INSULIN RESISTANCE, HIGH-DENSITY LIPOPROTEIN (HDL), LOW-DENSITY LIPOPROTEIN (LDL), CHOLESTEROL, TRIGLYCERIDES

01/02-0831 SYNDROME X, HEART DISEASE, EXERCISE-INDUCED MYOCARDIAL ISCHEMIA, CORONARY ARTERY DISEASE (CAD), WOMEN

01/02-1173 SYNESTHESIA, COLOR-GRAPHEMIC SYNESTHESIA, SENSORY STIMULI, BRAIN IMAGING

01/02-0059 SYNOVIGENIC WASPS, PROOVIGENIC WASPS, WASP REPRODUCTION, PARASITOID WASPS, INSECT REPRODUCTIVE STRATEGIES, EGG LOAD DETERMINANTS, STOCHASTICITY

01/02-0810 SYNOVIUM, AUTOIMMUNE SYSTEM, T LYMPHOCYTES, RHEUMATOID ARTHRITIS, B CELLS, LYMPH CELLS, RITUXIMAB

01/02-1376 SYNTHETIC BLOOD, ARTIFICIAL BLOOD, HEMOGLOBIN, MOLECULAR BIOLOGY, BLOOD SUBSTITUTES, TRANSFUSIONS, BIOMEDICAL RESEARCH, BIOCHEMISTRY

01/02-0575 SYNTHETIC DRUGS, PLANT MEDICINALS, CHEMOTHERAPEUTIC DRUGS, VINBLASTINE, TAXOL, VINCRISTINE, BIODIVERSITY, AMAZON RAINFOREST, COSTA RICA, NATIONAL BIODIVERSITY INSTITUTE (INBIO), NATURAL PRODUCTS

01/02-2282 SYNTHETIC ORGAN REPLACEMENT, TRANSPLANTS, SKIN GRAFTING, AUTOGRAFTING, TISSUE ENGINEERING, GROWTH FACTORS, REGENERATING TISSUE

01/02-0541 SYNTHETIC VITAMINS, MINERAL SUPPLEMENTS, VITAMINS, DIETARY SUPPLEMENTS, NUTRIENTS, HEART DISEASE, STROKE, MULTIVITAMINS

01/02-1570 SYNTHLIBORAMPHUS HYPOLEUCUS, XANTUS'S MURRELET, ALCIDS, MURRELETS, SEABIRDS

01/02-2452 SYNTROPHIC ASSOCIATIONS, ANAEROBIC METABOLISM, MICROBIAL METABOLISM, BACTERIAL SUBSTRATE DEGRADATION, BUTYRATE DEGRADATION, THERMODYNAMIC LIMITS

01/02-1088 SYPHILIS, TREPONEMA PALLIDUM, CONGENITAL SYPHILIS, CENTERS FOR DISEASE CONTROL AND PREVENTION (CDC), NATIONAL SYPHILIS ELIMINATION PLAN, PENICILLIN

Keyword Index

01/02-1242 SYSTEMATIC ACQUIRED RESISTANCE, PLANT DISEASES, RESISTANCE (R) GENES, IMMUNITY, FUNGICIDAL SPRAYS, INDUCIBLE RESISTANCE, ARABIDOPSIS, SALICYLIC ACID, EDR1 GENE, MPK4 GENE, GENETIC MODIFICATIONS

01/02-2691 SYSTEMATIC DIAGNOSTIC REASONING, OSLERIAN MEDICINE, JOHN HOPKINS, CLINICAL SOPHISTICATION, OSLER/WILLIAM, MEDICAL TECHNIQUES, PHYSICIAN ATTRIBUTES

01/02-0352 SYSTEMATICS, SCANNING ELECTRON MICROSCOPY (SEM), XYLEM, VESSEL ELEMENTS, TRACHEIDS, ECOLOGICAL CORRELATIONS, PLANT ANATOMY, FERN RELATIONSHIPS

01/02-0649 SYSTEMATICS, PARASITIC FUNGI, ENDOPHYTES, UNITED STATES DEPARTMENT OF AGRICULTURE (USDA), INVASIVE PLANT CONTROL, FUNGI, ANIMAL AND PLANT HEALTH INSPECTION SERVICE (APHIS)

01/02-0321 SYSTEMIC ACQUIRED RESISTANCE, HYPERSENSITIVITY RESPONSE, PLANT RESISTANCE, AVIRULENT PATHOGENS, RESISTANCE GENES, APOPTOSIS, SYSTEMIC SIGNAL INDUCERS, AVIRULENT GENE ACTIVITY, PLANT DEFENSE MECHANISMS

01/02-0311 SYSTEMIC INDUCTION OF DEFENSIVE COMPOUNDS, PLANT STRESS, PLANT DEFENSE MECHANISMS, METHYL JASMONATE, NICOTIANA ATTENUATA PLANT, HEAT SHOCK PROTEINS, PLANT RESPONSE TO DAMAGE, PLANT SIGNALING MOLECULES

01/02-1080 SYSTEMIC LUPUS ERYTHEMATOSUS, TYPE 1 DIABETES MELLITUS, RHEUMATOID ARTHRITIS, AUTOIMMUNE DISEASES, PSORIASIS, MULTIPLE SCLEROSIS

01/02-0801 SYSTEMIC LUPUS ERYTHEMATOSUS, IMMUNE RESPONSES, COMPLEMENT, NECROSIS, ISCHEMIA, STROKE, MYOCARDIAL INFARCTION

01/02-2333 SYSTEMIC LUPUS ERYTHEMATOSUS, AUTOIMMUNE SYNDROME, B LYMPHOCYTES, AUTOANTIBODIES, CHROMOSOMES, T LYMPHOCYTES (T CELLS), INTERLEUKIN 2, IMMUNOGLOBULIN, KINASES, CD40, NUCLEAR ANTIGENS

01/02-1995 SYSTEMIC LUPUS ERYTHREMATOSUS, AUTOANTIBODIES, N-METHYL-D-ASPARTATE (NMDA), ANTIBODY CROSS-REACTIVITY, GLUTAMATE RECEPTOR

01/02-0321 SYSTEMIC SIGNAL INDUCERS, HYPERSENSITIVITY RESPONSE, SYSTEMIC ACQUIRED RESISTANCE, AVIRULENT PATHOGENS, RESISTANCE GENES, APOPTOSIS, PLANT RESISTANCE, AVIRULENT GENE ACTIVITY, PLANT DEFENSE MECHANISMS

01/02-1454 SYSTOLIC BLOOD PRESSURE, DIPPING, NONDIPPING, OBSTRUCTIVE SLEEP APNEA (OSA), HYPERTENSION, SLOW WAVE SLEEP, DIASTOLIC BLOOD PRESSURE, BLOOD PRESSURE (BP), NOCTURNAL BLOOD PRESSURE, AMBULATORY BLOOD PRESSURE MONITORING

01/02-0793 SYSTOLIC BLOOD PRESSURE, BLOOD PRESSURE (BP), HYPERTENSION, DIASTOLIC BLOOD PRESSURE (DBP), CHILDHOOD OBESITY, 1987 TASK FORCE REPORT ON BLOOD PRESSURE IN CHILDREN AND ADOLESCENTS, CARDIOVASCULAR DISEASE PREVENTION

01/02-0228 SYSTOLIC DYSFUNCTION, HEART FAILURE, DIASTOLIC DYSFUNCTION, PULMONARY EDEMA, EJECTION FRACTION (EF), ANGIOTENSIN-CONVERTING ENZYME (ACE) INHIBITORS, ANGIOTENSIN-RECEPTOR BLOCKERS, DIURETICS, BETA BLOCKERS, CALCIUM CHANNEL BLOCKERS

01/02-1413 SYSTOLIC PRESSURE, CARDIOVASCULAR RISKS, BLOOD PRESSURE, PULSE PRESSURE, DIASTOLIC PRESSURE, HEART DISEASES

01/02-0970 TACHINID FLIES, GARDEN PESTS, PRAYING MANTIS, APHIDS, HORNETS, BEETLES, PARASITIC INSECTS, MOSQUITOES, INSECTS, INTEGRATED PEST MANAGEMENT

01/02-0797 TACHYCARDIA, DEFIBRILLATORS, BRADYCARDIA, PACEMAKERS, ARRHYTHMIA, HEART FAILURE

01/02-1347 TACTILE GNOSIS, SENSORY RELEARNING, NERVE REPAIR AND FUNCTION, RECONSTRUCTIVE SURGERY, LANGUAGE ACQUISITION, FUNCTIONAL REMODELING, AXONAL MISDIRECTION

01/02-0317 TADPOLES, NONGAME AMPHIBIAN SPECIES, MATING CALLS, CHORUS FROG SPECIES, VERNAL POOL FAUNA, FROG BREEDING SEASON, NEW JERSEY CHORUS FROG, PSEUDACRIS TRISERIATA KALMI

01/02-0272 TAILFAN, CRAYFISH, ABDOMINAL MOVEMENT, MUSCLE RECEPTOR ORGAN (MRO), ROBOTIC DESIGN, SENSORY-MOTOR SYSTEM, INVERTEBRATES, PROPRIOCEPTORS, BIOLOGICAL MODELS, ENGINEERING DESIGN PROJECTS, SENSORY NEURONS

01/02-1327 TAINO INDIANS, NATIVE AMERICAN ANCESTRY, MITOCHONDRIAL DEOXYRIBONUCLEIC ACID (MTDNA), RESTRICTION FRAGMENT LENGTH POLYMORPHISM (RFLP), HAPLOGROUPS, POPULATION EXPANSION, MIGRATION HISTORY, HUMAN ANCESTRIES, PUERTO RICAN POPULATION, GENETIC ANALYSES

01/02-2417 TAKAMINE/JOKICHI, DIASTATIC ENZYME, EPINEPHRINE, ADRENAL GLAND EXTRACT, ADRENALIN

01/02-1590 TALLGRASS PRAIRIE, TEMPORAL VEGETATION, RECOLONIZATION, SOIL DISTURBANCES, REGENERATION, POCKET-GOPHER MOUNDS, VEGETATIVE REGROWTH

01/02-1608 TALLGRASS PRAIRIE, ARBUSCULAR MYCORRHIZAE, PLANT-FUNGUS SYMBIOSIS, COLONIZING SOIL FUNGI, GENETS, COMMUNITY STRUCTURE, FIRE-REGIMES, PLANT REPRODUCTION TRAITS, MYCORRHIZAL FUNGI, FORB PLANTS, NUTRIENT ACCESS

01/02-1179 TALLOIRES DECLARATION, GREEN CAMPUSES, UNIVERSITIES, KYOTO DECLARATION, HALIFAX DECLARATION, UNITED NATIONS EDUCATIONAL SCIENTIFIC AND CULTURAL ORGANIZATION (UNESCO), UNIVERSITY LEADERS FOR A SUSTAINABLE FUTURE (ULSF), SECOND NATURE, NATIONAL WILDLIFE FEDERATION (NWF) CAMPUS ECOLOGY PROGRAM, UNITED STATES GREEN BUILDING COUNCIL LEADERSHIP IN ENERGY DESIGN RATING SYSTEM, COOPERATION PROGRAM IN EUROPE FOR RESEARCH ON NATURE AND INDUSTRY THROUGH COORDINATED UNIVERSITY STUDIES (COPERNICUS)

01/02-1488 TALLOWS, BOVINE SPONGIFORM ENCEPHALOPATHY (BSE), COW BY-PRODUCTS, PRION DISEASE, MAD COW DISEASE, CREUTZFELDT-JAKOB DISEASE (CJD), NEURODEGENERATIVE DISEASES

01/02-0267 TALUS FRACTURE, SNOWBOARDING INJURIES, SAFETY COUNSELING, RISK-TAKING BEHAVIOR, SNOWBOARDER'S FRACTURE, SPORTS INJURIES, RECREATIONAL HEALTH, WINTER SPORTS

01/02-1200 TAMARACK, BOREAL FORESTS, WETLANDS, METHYL MERCURY (MEHG), JACK PINE, BIRCH, MERCURY (HG), BLACK SPRUCE, EXPERIMENTAL LAKES AREA (ELA), CANADA, COLD VAPOR ATOMIC FLUORESCENCE SPECTROPHOTOMETRY (CVAFS)

01/02-0416 TAMARISK, NONNATIVE SPECIES, INTRODUCED SPECIES, EXOTIC SPECIES, BIODIVERSITY, RIPARIAN HABITATS, ECOSERVICES, ERADICATION CAMPAIGNS, INVASIVE SPECIES

01/02-1627 TAMARIX RAMOSSISIMA, FREMONT COTTONWOOD, LEAF-LITTER DECOMPOSITION, STREAM COMPOSITION, SALT CEDAR, POPULUS FREMONTII

01/02-1085 TAMOXIFEN, BREAST CANCER, MAGNETIC RESONANCE IMAGING (MRI), MAMMOGRAPHY, POSITIVE MENTAL ATTITUDE

01/02-2364 TANDEM MASS SPECTROMETRY, NEONATAL SCREENING, METABOLIC DISORDERS, MASS SPECTROMETRY, PEDIATRIC SCREENING, MEDIUM-CHAIN 3-HYDROXYACYL-COA DEHYDROGENASE DEFICIENCY

01/02-2363 TANDEM MASS SPECTROMETRY, PHENYLKETONURIA, ENZYME-BASED DISORDERS, MENTAL RETARDATION, METABOLIC DISORDERS, NEONATAL DISORDERS, INHERITED ENZYME DISORDERS, NEWBORN SCREENING

01/02-1691 TANGIER DISEASE, GENETIC DISEASES, GENE LINKAGE, CORONARY ARTERY DISEASE, HEART DISEASE, HIGH-DENSITY LIPOPROTEIN (HDL), CHOLESTEROL TRANSPORT

01/02-0178 TAPEWORMS, INFECTIOUS DISEASE ORIGINS, TRYPANOSOMES, EVOLUTIONARY TREES, DEOXYRIBONUCLEIC ACID (DNA) ANALYSIS, GENETIC VARIATION, BACTERIAL EVOLUTION, PARASITE-HOST INTERACTION, DISEASE ACQUISITION, BLACK DEATH, EPIDEMIOLOGY

01/02-1494 TAP WATER, WATER, PUBLIC WATER SYSTEMS, BOTTLED WATER, FLUORIDATION, WATER TESTING

01/02-2294 TAQ1 POLYMORPHIC LOCI, CORONARY ARTERY DISEASE, CARDIOVASCULAR DISEASE, HIGH-DENSITY LIPOPROTEIN (HDL), ATHEROSCLEROSIS, LIPOPROTEIN LEVELS, GENOTYPES, CHOLESTEROL ESTER TRANSFER PROTEIN (CETP), LOW-DENSITY LIPOPROTEIN (LDL), ASIANS

01/02-2567 TARGET ORGAN DISEASE, ANGIOTENSIN CONVERTING ENZYME INHIBITOR (ACEI), RENIN-ANGIOTENSIN SYSTEM (RAS), HYPERTENSION, CARDIOVASCULAR DISEASE, BLOOD PRESSURE, RECEPTOR BLOCKERS, DRUG SIDE EFFECTS, ANTIHYPERTENSIVE DRUGS

01/02-1805 TARGETS, INTERROGATION, BRAIN WAVES, BRAIN FINGERPRINTING, LIE DETECTION, POLYGRAPHS, TERRORISTS, PROBES, IRRELEVANTS

01/02-2154 TARSUS SIZE, PASSERINE BIRDS, NATURAL SELECTION, SEX MANIPULATION, HOUSE FINCH, BIRD REPRODUCTIVE STRATEGIES, REPRODUCTIVE SUCCESS, HATCHING ORDER, GROWTH RATES

01/02-1208 TARTRATES, VACCINATION, POTASSIUM DICHROMATE, RABIES, BACTERIA, PASTEUR/LOUIS

01/02-2493 TASK FORCE ON AMPHIBIAN DECLINE, AMPHIBIANS, FROGS, DEFORMED FROGS

01/02-2456 TASMANIAN DEVIL, SARCOPHILUS LANIARUS, CARNIVOROUS MARSUPIALS, ANIMAL BEHAVIOR

01/02-1466 TASTANTS, SOUR TASTE, UMAMI, TASTE, TASTEBUDS, SWEET TASTE, TASTE RECEPTORS, DUSTDUCIN, MICROVILLI

01/02-1481 TASTE, FOOD SCIENCE, TEXTURE OF FOOD, VISCOSITY OF FOOD, VISCOELASTIC PROPERTIES OF FOOD, GASTRONOMY

01/02-1466 TASTE, SOUR TASTE, UMAMI, SWEET TASTE, TASTEBUDS, TASTANTS, TASTE RECEPTORS, DUSTDUCIN, MICROVILLI

01/02-1485 TASTE, PERCEPTION, SENSORY PERCEPTIONS, SENSES, TOUCH, SMELL, SIGHT, HEARING

01/02-1466 TASTEBUDS, SOUR TASTE, UMAMI, TASTE, SWEET TASTE, TASTANTS, TASTE RECEPTORS, DUSTDUCIN, MICROVILLI

01/02-1466 TASTE RECEPTORS, SOUR TASTE, UMAMI, TASTE, TASTEBUDS, TASTANTS, SWEET TASTE, DUSTDUCIN, MICROVILLI

01/02-1308 TASTE RECEPTORS, ION CHANNELS, TONGUE, GUSTDUCIN, GUANINE-BINDING REGULATORY PROTEIN (G-PROTEIN), GENE IDENTIFICATION

01/02-1654 TATA BOX, GENE TRANSCRIPTION, CHROMATIN, COMBINATORIAL GENE REGULATION, CORE PROMOTERS, TRANSCRIPTION FACTORS

01/02-2339 TAU PROTEIN, AMYLOID BETA-PEPTIDE, NEURONAL INJURY, FIBRILS, ALZHEIMER'S DISEASE, TRANSGENIC MICE, NEUROFIBRILLARY TANGLES, GENETIC RISK FACTORS

01/02-0024 TAWNY OWLS, OWL CALLS, ANIMAL FITNESS, MATE CHOICE, BIRD SONG, PARASITIC INFECTION, HAMILTON-ZUK HYPOTHESIS, SECONDARY SEXUAL CHARACTERISTICS, HOOTS, PARASITE LOAD

01/02-1115 TAXANE DRUGS, BREAST CANCER, CANCER THERAPY, PACLITAXEL, DOCETAXEL, ANTHRACYCLINE DRUGS, SEQUENTIAL THERAPEUTIC REGIMEN, CANCER/BREAST

01/02-2427 TAXOL, COMBINATORIAL CHEMISTRY, PHARMACEUTICAL INDUSTRY, MARINE PRODUCTS, BIOPROSPECTING

01/02-0575 TAXOL, SYNTHETIC DRUGS, CHEMOTHERAPEUTIC DRUGS, VINBLASTINE, PLANT MEDICINALS, VINCRISTINE, BIODIVERSITY, AMAZON RAINFOREST, COSTA RICA, NATIONAL BIODIVERSITY INSTITUTE (INBIO), NATURAL PRODUCTS

01/02-0612 TAXONOMIC ATTRIBUTES, INVASIVE SPECIES, EXOTIC PLANTS, ECOLOGICAL ATTRIBUTES, PLANT DISTRIBUTIONS, HABITAT MODIFICATIONS

01/02-0376 TAXONOMIC COMPOSITION, AQUATIC ECOSYSTEM, BIODIVERSITY, ECOSYSTEM, FISHES, CORALS, TERRESTRIAL ECOSYSTEM, GLOBAL WARMING, REEF SYSTEMS

01/02-1343 TAXONOMIC INFLUENCES, PHENOTYPIC TRAITS, ECOLOGICAL NICHES, EVOLUTIONARY PATTERNS, HABITAT EVOLUTIONARY INFLUENCES, ANURAN LINEAGE DIVERSIFICATION, NATURAL SELECTION, NICHE USE, MULTIVARIATE EVOLUTION, CONVERGENT EVOLUTION

01/02-0622 TAXONOMY, ANIMAL-FUNGAL DIVERGENCE, PHYLOGENIES, NUCLEARIID AMOEBAE, AMOEBA SYSTEMATICS

01/02-0304 TAXONOMY, ORNITHOLOGY, BIRD IDENTIFICATION, THRUSHES, SONGBIRDS

01/02-0363 TAXONOMY, MICROSPORIDIAM LIFE CYCLES, INTERMEDIATE HOSTS, AMBLYOSPORA, MOSQUITOES CULEX RENATOI, COPEPODS, PARACYCLOPS FIMBRIATUS FIMBRIATUS, PLANTS, ERYNGIUM CABRERAE, HOST-PARASITE INTERACTION, PHYTOTELMATIC COMMUNITIES

01/02-1341 TAXONOMY, FOSSIL PLANT RECORD, WATER LILY ORIGINS, ANGIOSPERM DIVERGENCE, FLOWERING PLANTS, PLANT EVOLUTION, NYMPHAEALES, PHYLOGENETIC PLANT CLASSIFICATIONS, PALEOBOTANY

01/02-2716 TAXONOMY, INFORMATION ARCHIVES, LIFE-FORM CATALOGING, PRESERVATION, GENETIC RECORD, DEOXYRIBONUCLEIC ACID (DNA) CATALOGING

01/02-2245 T-BET TRANSCRIPTION FACTOR, ASTHMA, T HELPER LYMPHOCYTES, CHRONIC OBSTRUCTIVE AIRWAY DISORDERS, ALLERGIC DISEASES, INFLAMMATORY REACTIONS, RESPIRATORY DISEASES, MOUSE MODELS

01/02-1998 T-BOX GENES, CARDIOGENESIS, HOLT-ORAM SYNDROME, CONGENITAL DEFECTS, GENE EXPRESSION

01/02-2571 T-CELL ACTIVATION, KERATIN, ARTHRITIS, CYCLOSPORIN, AUTOIMMUNE DISEASES, PSORIASIS, CYTOKINE MODULATION, INFLIXIMAB, CROHN'S DISEASE

01/02-1025 T-CELL DEATH, MEMORY T CELLS, CYTOKINES, INTRACELLULAR SIGNALING, CELL RECEPTORS, INTERLEUKINS, IMMUNE RESPONSE MECHANISMS, INFECTIOUS DISEASE RESPONSES, EFFECTOR T CELLS, CELL DIFFERENTIATION, MAJOR HISTOCOMPATIBILITY COMPLEX (MHC)

01/02-0192 T-CELL DEPLETION, HUMAN IMMUNODEFICIENCY VIRUS (HIV), CD4+ CELLS, IMMUNE RESPONSE, HEMATOLYMPHOID ORGANS, HEMATOPOIESIS, T-CELL PROGENITORS

01/02-1032 T-CELL DIFFERENTIATION, CD4 T CELLS, ANTIMICROBIAL LYMPHOKINES, ANTIGEN EXPOSURE, MEMORY T CELLS, IMMUNE RESPONSES, MICE MODELS

01/02-0201 T-CELL EPITOPES, DENDROGRAM, LEISHMANIASIS, CYSTEINE PROTEASE ENZYMES, MAJOR HISTOCOMPATIBILITY COMPLEX (MHC), HUMAN LEUKOCYTE-ASSOCIATED ANTIGEN (HLA), T LYMPHOCYTES, IMMUNITY

Keyword Index

01/02-2540 T-CELL GENE EXPRESSION, IMMUNOLOGY, NOTCH SIGNALING, PRE-T CELL RECEPTOR ALPHA (PTA) GENE, CELLULOSE SYNTHASELIKE (CSL) TRANSCRIPTION FACTOR, RECEPTOR GENES, GENE ACTIVATION, NOTCH SIGNALING, TRANSMEMBRANE RECEPTORS

01/02-0192 T-CELL PROGENITORS, T-CELL DEPLETION, CD4+ CELLS, IMMUNE RESPONSE, HEMATOLYMPHOID ORGANS, HEMATOPOIESIS, HUMAN IMMUNODEFICIENCY VIRUS (HIV)

01/02-0193 T-CELL RESPONSE, CELLULAR IMMUNE RESPONSES, CD8+ T CELLS, CD4+ T CELLS, CYTOTOXIC T LYMPHOCYTE (CTL), IMMUNE SYSTEM FAILURE, HUMAN IMMUNODEFICIENCY VIRUS (HIV) INFECTION

01/02-2542 T CELLS, AUTOIMMUNE DISEASES, ALLERGIC RESPONSES, TH1 CELLS, TIM-3 PROTEIN, MACROPHAGE ACTIVATION, EFFECTOR CELLS, IMMUNE SYSTEM

01/02-2398 T CELLS, LOW-DENSITY LIPOPROTEIN (LDL) CHOLESTEROL, CHOLESTEROL ESTER TRANSFER PROTEIN (CETP) VACCINE, HIGH-DENSITY LIPOPROTEIN (HDL) CHOLESTEROL, ANTIGENS, IMMUNOLOGY

01/02-1026 T CELLS, B CELLS, IMMUNE RESPONSE REGULATION, LYMPHOCYTES, ADAPTIVE IMMUNITY, ANTIGEN S, INFECTIOUS DISEASE RESPONSES, HOST-PATHOGEN INTERACTIONS

01/02-0772 T CELLS, ALLOGENEIC TRANSPLANTATION, STEM CELLS, HEMATOPOIETIC GROWTH FACTORS, TRANSPLANTATION, BONE MARROW, PERIPHERAL BLOOD STEM CELL (PBSC)

01/02-0459 T CELLS, LYMPHOCYTES, B CELLS, IMMUNODEFICIENCY DISEASES, STEM CELL TRANSPLANT, INFANT INFECTIONS

01/02-1130 T CELLS, LYMPHOCYTES, THYMUS, AUTOIMMUNITY, ANTIGENS, MAJOR-HISTOCOMPATIBILITY-COMPLEX (MHC), IMMUNOMODULATION, FOOD AND DRUG ADMINISTRATION (FDA)

01/02-0211 T CELLS, ALLERGIC RHINITIS, ATOPY, ASTHMA, ALLERGIC ECZEMA, MAST CELLS, ALLERGY, IGE-MEDIATED ALLERGIC DISEASE

01/02-0143 T CELLS, VIRAL LATENCY, THYMOPOIESIS, ANTIRETROVIRAL THERAPY, REVERSE TRANSCRIPTION, HUMAN IMMUNODEFICIENCY VIRUS (HIV), LATENT HIV

01/02-0753 T CELLS, ANTIGEN-SPECIFIC T LYMPHOCYTES, VIRAL INFECTIONS, CD8 MEMORY T CELLS, IMMUNE RESPONSES, EFFECTOR CELLS, NONLYMPHOID TISSUE

01/02-1051 T-CELL TOLERANCE, MAJOR HISTOCOMPATIBILITY COMPLEX (MHC) ANTIGENS, LYMPHATIC ANTI-TUMOR IMMUNITY, IMMUNE RESPONSE, CANCER IMMUNOTHERAPY, CYTOTOXIC T LYMPHOCYTE (CTL), CROSS PRIMING, TUMOR CO-STIMULATORY SIGNALS

01/02-2532 T CHANNELS, SKELETAL MUSCLE REPAIR, MYOGENIC CELLS, MYOBLAST FUSION, MUSCLE FIBER

01/02-1446 TEA, LOW-DENSITY LIPOPROTEIN (LDL), HIGH-DENSITY LIPOPROTEIN (HDL), RED WINE, CARDIOVASCULAR DISEASE MODULATORS, POLYPHENOLS

01/02-0257 TEACHING HOSPITALS, PATIENT CARE, MEDICAL EDUCATION, CARDIOVASCULAR DISEASE, HEART ATTACK TREATMENTS, REPERFUSION THERAPY, ANGIOTENSIN-CONVERTING ENZYME (ACE) INHIBITORS

01/02-1464 TEACHING SCIENTIFIC THINKING, ACTIVE LEARNING TECHNIQUES, INTRODUCTORY COURSE REFORMATION, SCIENCE INTRODUCTORY COURSES, TUTORIALS IN INTRODUCTORY PHYSICS, FORCE CONCEPT INVENTORY (FCI)

01/02-0591 TECHNOLOGICAL ADVANCES, HUMAN GENOME MANIPULATION, ARTIFICIAL INTELLIGENCE, CONTROLLING TECHNOLOGY, TRANSHUMANISM, SOCIOECONOMIC PRESSURES

01/02-2202 TECHNOLOGY INNOVATIONS, GLOBAL ENERGY SITUATION, ALTERNATIVE ENERGY SOURCES, ENVIRONMENTAL POLLUTION, DEVELOPING COUNTRIES, SUSTAINABLE ENERGY SUPPLY, ENERGY USE, POVERTY

01/02-2475 TECTUM, BARN OWLS, SOUND LOCALIZATION, NEUROPHYSIOLOGY OF HEARING, SENSATION AND PERCEPTION, AUDITORY SPATIAL MAP, BRAIN MAPPING OF SOUND, VISUAL-AUDITORY CONNECTION, OPTICAL TECTUM

01/02-0540 TEENAGE DRINKING, UNITED STATES SUBSTANCE ABUSE AND MENTAL HEALTH SERVICES ADMINISTRATION'S NATIONAL HOUSEHOLD SURVEY ON DRUG ABUSE, ALCOHOL ABUSE, HIPPOCAMPUS

01/02-0234 TEEN PREGNANCY, SEXUALITY, TEEN SEX, SAFE SEX, HUMAN IMMUNODEFICIENCY VIRUS (HIV), SEXUALLY TRANSMITTED DISEASE (STD), INTERCOURSE, AFRICAN TEENS

01/02-0234 TEEN SEX, SEXUALITY, INTERCOURSE, SAFE SEX, HUMAN IMMUNODEFICIENCY VIRUS (HIV), SEXUALLY TRANSMITTED DISEASE (STD), TEEN PREGNANCY, AFRICAN TEENS

01/02-0501 TEETH, DENTAL EROSION, GASTRIC ACID, GASTRITIS, PEPTIC ULCER, ANOREXIA NERVOSA, TOOTH ENAMEL, GAS CHLORINATION, SWIMMING POOLS, HYDROCHLORIC ACID, PH LEVELS

01/02-1493 TEETH, DENTSIM, DENTX, DENTAL SCHOOLS, DENTISTRY, DENTAL SIMULATORS

01/02-2010 TEETH EVOLUTIONS, DENTAL DEVELOPMENT, DEVELOPMENTAL PROCESSES, HUMAN EVOLUTION, EVOLUTIONARY ADAPTATIONS, HOMO HABILIS, HOMO ERECTUS, AUSTRALOPITHECUS, MODERN HUMANS

01/02-1586 TELEOANTICIPATION, FATIGUE PERCEPTION, BORG 15-POINT RATING OF PERCEIVED EXERTION (RPE) SCALE, EXERCISE PERFORMANCE

01/02-0130 TELESCOPES, EYE PHYSIOLOGY, HUMAN BRAIN, VISUAL PERCEPTION, STAR GAZING, OPTICAL SYSTEMS, ASTRONOMY

01/02-2424 TELEVISION VIEWING HABITS, ADDICTIVE BEHAVIOR, LEISURE TIME, EXPERIENCE SAMPLING METHOD (ESM), ELECTROENCEPHALOGRAPH (EEG)

01/02-2611 TELITHROMYCIN, TONSILLITIS, RESPIRATORY TRACT INFECTIONS, PHARYNGITIS, PENICILLIN V, GROUP A BETA-HEMOLYTIC STREPTOCCI (GABHS), KETOLIDE

01/02-2449 TELOMERASE, PHYSIOLOGICAL FEATURES OF AGING, LONG-LIVED FISH SPECIES, ROCKFISH, DEOXYRIBONUCLEIC ACID (DNA) REPAIR, AGING PROCESSES, OXIDATIVE DAMAGE

01/02-0738 TELOMERASE REACTIVATION, DEOXYRIBONUCLEIC ACID (DNA) REPAIR, MISMATCH-REPAIR SYSTEM, TUMORIGENESIS, ONCOLOGY, CANCER CELL PROLIFERATION

01/02-2286 TELOMERIC BAND, 1P36 DELETION, CHROMOSOME 1, CYTOGENIC BANDING, FLUORESCENCE IN SITU HYBRIDIZATION (FISH), PHENOTYPE VARIABILITY, MENTAL RETARDATION, GENE MUTATION

01/02-2481 TEMPERATE FOREST ECOSYSTEMS, HYDROLOGICAL NITROGEN LOSS, NITROGEN LOSSES, DISSOLVED ORGANIC NITROGEN LOSSES, WATERSHED NITROGEN CONTENT, NORTH AMERICAN TEMPERATE FORESTS, NUTRIENT CYCLING, UNPOLLUTED ECOSYSTEMS

01/02-0967 TEMPERATURE-DEPENDENT SEX DETERMINATION, ALLIGATOR MISSISSIPPIENSIS, REPTILE REPRODUCTION, CROCODILIANS, SEX CHROMOSOMES, AMERICAN ALLIGATOR, DINOSAUR EXTINCTIONS, SURVIVAL STRATEGIES

01/02-2207 TEMPERATURE EFFECTS, CLIMATE CHANGE, CANADIAN CLIMATE, GLOBAL WARMING, FLOWERING PATTERN COMPARISONS

01/02-1317 TEMPERATURE EFFECTS ON METABOLISM, UNIVERSAL METABOLIC RATE, METABOLISM RATES, SIZE EFFECTS ON METABOLISM, BIOCHEMICAL KINETICS, ALLOMETRY, PLANT METABOLISM, ANIMAL METABOLISM

01/02-1835 TEMPERATURE FLUCTUATIONS, CROP YIELDS, BIOINTENSIVE AGRICULTURE, SUSTAINABLE FARMING, AGRICULTURAL PRACTICES, SOIL QUALITY IMPROVEMENT, SMALL-SCALE FARMING, COMPOST, ECOLOGY ACTION

01/02-0919 TEMPERATURE IMPACT, NATATOR DEPRESSUS, FLATBACK TURTLE, TURTLE HATCHING, INCUBATION ENVIRONMENT, NUTRIENT SOURCES, EGG WATER BALANCE, HATCHLING ENERGY RESERVES, MARINE TURTLE DEVELOPMENT

01/02-2150 TEMPERATURE MEASUREMENT, THERMAL STRESS, MUSSELS, MYTILUS CALIFORNIANUS, HEAT SHOCK PROTEIN (HSP70), INTERTIDAL ZONE, MARINE HABITATS

01/02-2145 TEMPERATURE SENSITIVITY, TOMATO LYCOPERSICON ESCULENTUM, TOMATO CULTIVATION, FRUIT PRODUCTION, POT SIZE, CROP VARIABILITY FACTORS

01/02-2554 TEMPORAL CORTEX, BRAIN MAPPING, VISUAL STIMULI PROCESSING, OBJECT RECOGNITION, PRIMATE NEURONAL SENSITIVITY, BRAIN STIMULI

01/02-0474 TEMPORAL CORTEX (TE), NEOCORTEX, LIMBIC CORTEX, INFERIOR TEMPORAL CORTEX, COGNITIVE NEUROSCIENCE, PERIRHINAL CORTEX (PRH), MEMORY RETRIEVAL, BRAIN

01/02-0395 TEMPORAL HETEROGENEITY, PHYTOPLANKTON COMPETITION, COEXISTENCE, SPECIES DIVERSITY, GROWTH-IRRADIANCE, LIGHT FLUCTUATION IN PLANT GROWTH

01/02-1885 TEMPORAL LOBE, NEURAL MECHANISMS, FACE RECOGNITION, SHEEP BEHAVIOR, BRAIN ACTIVITY, FRONTAL LOBE, VISUAL DISCRIMINATION, MEMORY

01/02-1590 TEMPORAL VEGETATION, TALLGRASS PRAIRIE, RECOLONIZATION, SOIL DISTURBANCES, REGENERATION, POCKET-GOPHER MOUNDS, VEGETATIVE REGROWTH

01/02-1744 TENDON LESIONS, ROTATOR CUFF LESIONS, CORTICOSTEROID INJECTIONS, TRIGGER FINGER, TENNIS ELBOW, ACHILLES' TENDINOPATHY

01/02-2190 TENNESSEE VALLEY AUTHORITY (TVA), BIRDWING PEARLYMUSSEL, LOTIS BLUE BUTTERFLY, FRESHWATER MUSSELS, ENDANGERED SPECIES ACT, RIVER CORRIDORS, INSECTS, BUTTERFLIES, MUSSELS

01/02-0095 TENNESSEE VALLEY AUTHORITY (TVA), NATIONAL PARKS, NATIONAL PARKS CONSERVATION ASSOCIATION (NPCA), COAL-POWERED ENERGY

01/02-1517 TENNIEL/JOHN, CARROLL/LEWIS, ALICE IN WONDERLAND, GREEN SEA TURTLE, MOCK TURTLE, ALLIGATOR SNAPPING TURTLE, COMMON SNAPPING TURTLE, LOUISIANA, DEOXYRIBONUCLEIC ACID (DNA) ANALYSIS, TURTLE MEAT

01/02-1744 TENNIS ELBOW, ROTATOR CUFF LESIONS, CORTICOSTEROID INJECTIONS, TRIGGER FINGER, TENDON LESIONS, ACHILLES' TENDINOPATHY

01/02-2461 TEOSINTE, TRIPSACUM, EVOLUTIONARY MECHANISMS, ARCHAEOLOGICAL MAIZE, GAMAGRASS, SELECTIVE BREEDING, MAIZE ORIGINS, CORN CULTIVATION, CROP VARIETIES, GENOME RECOMBINATIONS

01/02-2573 TERATOGENIC EFFECTS, NONCHROMOSOMAL ANOMALIES, CHROMOSOMAL ANOMALIES, DOWN SYNDROME, MUTAGENIC EFFECTS, HAZARDOUS WASTE LANDFILLS

01/02-0264 TERATOGENS, ANTIMICROBIAL ACTIVITY SPICES, NAUSEA AND VOMITING OF PREGNANCY (NVP), MORNING SICKNESS, FOOD AVERSION, SPICY CUISINES AND FOOD, PLANT SPICES, PHYTOCHEMICALS, FOOD SAFETY, DIET AND HEALTH

01/02-1418 TERATOGENS, COLCHICINE, GINKO BILOBA, COLCHICUM AUTUMNALE, AMERICAN HERBAL PRODUCTS ASSOCIATION, COUNCIL FOR RESPONSIBLE NUTRITION, VANDERBILT UNIVERSITY SCHOOL OF MEDICINE, UNIVERSITY OF ILLINOIS, PREGNANCY, WAYNE STATE UNIVERSITY

01/02-0464 TERMINATION, ELONGATION, INITIATION, PROTEIN SYNTHESIS, STOP CODON, SUPPRESSION, TRANSLATION, EUKARYOTE, PROKARYOTE

01/02-0631 TERMINATION OF CHROMOSOME REPLICATION, CATENAE, CHROMOSOME SEGREGATION, NUCLEOPROTEIN COMPLEXES, DEOXYRIBONUCLEIC ACID (DNA), CROSSOVERS, BACTERIAL CHROMOSOMES, DECATENATION, TOPOISOMERASE ENZYMES

01/02-0038 TERMITE MOUNDS, ANIMAL STRUCTURES, WEBS, NESTS, BURROWS, PHYSIOLOGY, EXTENDED ORGANISMS, ENVIRONMENTAL MODIFICATIONS

01/02-2474 TERMITES, CARNIVOROUS PLANTS, PITCHER PLANTS, TRICHOMES, NEPENTHES ALBOMARGINATA, PREY SPECIALIZATION, PLANT BEHAVIOR

01/02-0979 TERNS, GREAT GULL ISLAND, ROSEATE TERN, COMMON TERN, HAYS/HELEN, BIRD BREEDING

01/02-0950 TERPENOIDS, VOLATILE ORGANIC COMPOUND (VOC), DEFENSIVE CHEMICALS, PLANT-TO-PLANT SIGNALING, METHYL JASMONATE, PLANT DEFENSE STRATEGIES, COMMUNICATION MECHANISMS, NATURAL DEFENSES

01/02-0376 TERRESTRIAL ECOSYSTEM, AQUATIC ECOSYSTEM, BIODIVERSITY, ECOSYSTEM, FISHES, CORALS, TAXONOMIC COMPOSITION, GLOBAL WARMING, REEF SYSTEMS

01/02-0419 TERRESTRIAL ECOSYSTEMS, CLIMATE MODELS, EL NINO SOUTHERN OSCILLATION (ENSO), FOOD-WEB EFFECTS, BIODIVERSITY, ECOSYSTEM RESTORATION

01/02-1894 TERRITORIAL BEHAVIOR, WETLANDS, ENDANGERED INVERTEBRATES, INSECT LIFE CYCLES, HINE'S EMERALD DRAGONFLIES, HABITAT PROTECTION

01/02-1855 TERRITORIAL BOUNDARIES, MAJOR HISTOCOMPATIBILITY COMPLEX (MHC), MAJOR URINARY PROTEINS (MUPS), URINARY PROTEINS, PROTEIN ODOR MARKERS, MICE URINE, ODOR RECOGNITION, URINE MARKING, SMELL SENSE, SENSE OF SMELL

01/02-1913 TERRITORIALITY, SPATIAL DISPERSAL, ALTRUISTIC BEHAVIOR, EVOLUTION OF SOCIALITY, ANIMAL BEHAVIOR, KIN DISCRIMINATION, PHILOPATRY, COMPETITION

01/02-1560 TERRITORIAL QUALITY, BLUE TIT, REPRODUCTIVE SUCCESS, PASSERINE BIRDS, BIRD BEHAVIOR, PARENTAL QUALITY, PARUS CAERULEUS, BREEDING SUCCESS

01/02-1856 TERRITORY SIZE, RIPARIAN HABITATS, HABITAT CHARACTERISTICS, BEAVER POPULATIONS, WILDLIFE MANAGMENT, WILLOW GROVES, EURASIAN BEAVERS, CASTOR FIBER

01/02-2104 TERRORISM, DECONTAMINATION TECHNIQUES, STERILIZATION TECHNIQUES, MAIL DECONTAMINATION, BUILDING DECONTAMINATION, ANTHRAX CONTAMINATION, BIOTERRORISM, INFECTIOUS DISEASES

01/02-2348 TERRORISM, SMALLPOX VACCINE, BIOLOGICAL WARFARE, BIOLOGICAL WEAPONS, SMALLPOX VIRUS, VACCINES

01/02-1301 TERRORISM, FOOT-AND-MOUTH DISEASE, AGRICULTURAL TERRORISM, BIOTERRORISM, FARMERS, CATTLE RANCHES

01/02-2123 TERRORISM, GERM WARFARE, ANTHRAX, SMALLPOX, BIOTERRORISM, INFECTIOUS DISEASES, VACCINES, VIRUS, ANTIBIOTICS, TOXINS, ANTITOXINS

01/02-2719 TERRORIST ACTIVITY, SMALLPOX VIRUS, VACCINE PREPAREDNESS, INFECTIOUS DISEASES

01/02-1459 TERRORIST ATTACKS, NEW YORK CITY DEPARTMENT OF HEALTH, EMERGENCY RESPONSE PROTOCOL, WORLD TRADE CENTER, ENVIRONMENTAL CONDITIONS, AMERICAN RED CROSS, RESCUE WORKERS

01/02-2414 TERRORIST ATTACKS, NATIONAL LABORATORIES, WORLD TRADE CENTER, ANTITERRORISM TECHNOLOGY, BIOLOGICAL WARFARE AGENT DETECTION, CHEMICAL WARFARE AGENT DETECTION, NUCLEAR MATERIAL DETECTION, NATIONAL INFRASTRUCTURE SIMULATION AND ANALYSIS CENTER

Keyword Index

01/02-2642 TERRORISTIC ATTACKS, ANTHRAX, SMALLPOX, INHALATION ANTHRAX, CUTANEOUS ANTHRAX, BIOLOGICAL WEAPONS, BIOTERRORISM

01/02-2125 TERRORISTIC TACTICS, CHEMICAL WARFARE, BIOTERRORISM, GERM WARFARE

01/02-1805 TERRORISTS, INTERROGATION, BRAIN WAVES, BRAIN FINGERPRINTING, LIE DETECTION, POLYGRAPHS, TARGETS, PROBES, IRRELEVANTS

01/02-1760 TEST DEVELOPMENT, DEOXYRIBONUCLEIC ACID (DNA) IDENTIFICATION, IMAGING SYSTEMS, IMMUNE SYSTEM RESPONSE, INFECTIOUS DISEASES, LEUTECH, ANTHRAX BACTERIA, BACTERIAL TESTS, POLYMERASE CHAIN REACTION (PCR)

01/02-2605 TESTICULAR CANCER, GERM CELL TUMOR (GCT), CRYPTORCHISM, RISK FACTORS FOR TESTICULAR CANCER, ORGANOCHLORINES, PERINATAL FACTORS, POLYCHLORINATED BIPHENYL (PCB), CANCER/TESTICULAR

01/02-2108 TESTING PROCEDURES PLAN, PUBLIC HEALTH, BIOTERRORISM, ANTHRAX BACTERIA, BACILLUS ANTHRACIS, CENTERS FOR DISEASE CONTROL AND PREVENTION (CDC)

01/02-1022 TESTIS CHANGES, ANDROGEN DEPRIVATION, SPERMATOGENESIS, GONADATROPIC HORMONES, HORMONE FUNCTIONS, CHIMPANZEE TESTES

01/02-2392 TEST KITS, DIAGNOSTIC TESTS, HEALTH MONITORING, HOME TEST KITS

01/02-2383 TESTOSTERONE, MENOPAUSAL WOMEN, POST-MENOPAUSAL WOMEN, ESTROGEN, HUMAN GROWTH HORMONE, HORMONE REPLACEMENT THERAPY (HRT)

01/02-1431 TESTOSTERONE, SILDENAFIL, VIAGRA, NITRIC OXIDE, PENILE IMPLANTS, ESTROGEN, SEXUAL DYSFUNCTION

01/02-1461 TESTOSTERONE, HAIR FOLLICLES, DIHYDROTESTOSTERONE (DHT), BALDNESS, SONIC HEDGEHOG GENE, PATTERNING GENES, ANTISENSE MOLECULES, MALE PATTERN BALDNESS

01/02-1518 TESTOSTERONE, STEROID HORMONES, STRESS HORMONES, CORTICOSTERONE, ADRENALIN, WHITE BLOOD CELLS, IMMUNE SYSTEM, STAPHYLOCOCCUS AUREUS, SALMONELLA, CHEMOTHERAPY, AUTOIMMUNE DISEASES

01/02-0645 TESTOSTERONE LEVELS, JUNCO HYEMALIS, DARK-EYED JUNCO, REPRODUCTIVE BEHAVIOR, IMMUNE SUPPRESSION, HORMONE VARIATION, FITNESS, POLYGYNOUS BIRDS, STEROID HORMONES

01/02-1045 TESTOSTERONE LEVELS, HUMAN LEUKOCYTE ANTIGEN (HLA), OFFSPRING SEX RATIO, PATERNAL GENOTYPE, SEX DETERMINATION, GENETIC MODELS

01/02-1578 TESTOSTERONE LEVELS, SIBLING RIVALRY, NESTING BEHAVIOR, CATTLE EGRETS, EGG HORMONES, BIRD REPRODUCTION

01/02-1806 TETANUS, SMALLPOX, INOCULATION, VARIOLATION, COWPOX, VACCINATION, ACTIVE IMMUNITY, RABIES, ANTITOXINS, ANTIBODIES, DIPHTHERIA

01/02-1374 TETRACYCLINE DERIVATIVES, ANTIBIOTIC RESISTANCE, STREPTOMYCES BACTERIA, GRAM-POSITIVE BACTERIA

01/02-0845 TETRAHYDROCANNABINAL (THC), HERBAL REMEDIES, MULTIPLE SCLEROSIS (MS), ST. JOHN'S WORT, PHARMACEUTICAL INDUSTRY

01/02-0121 TETRAHYMENA THERMOPHILA RIBOZYME, FOLDING RNA, RIBONUCLEIC ACID (RNA) STRUCTURE, CATALYSIS

01/02-1235 TETRAODONTIFORMES, DIODON HOLOCANTHUS, PUFFER FISH, FISH DEFENSES, SPINY PUFFER FISH, DEFENSE MECHANISMS

01/02-1668 TETRAPLEGIA, CORTICAL MOTOR CENTERS, NEUROLOGICAL DAMAGE, MOTOR-CORTICAL ACTIVITY, PARALYSIS, BRAIN-COMPUTER INTERFACE DEVICES, SENSORIMOTOR RESPONSES

01/02-0276 TETRAPOD GAIT, INSECT LOCOMOTION, DECENTRALIZED WALKING SYSTEM, STICK INSECT (CARAUSIUS MOROSUS), ANIMAL MOVEMENT, LOCOMOTION, HEXAPOD WALKING, WALKING MODEL, GAIT

01/02-0342 TETRODOTOXIN (TTX), POISON, PUFFER FISH, FUGU POISON, NEUROTOXINS, TOXIN, NEWTS, MICROBIAL SYMBIONTS, MOLECULAR WEAPONRY, BACTERIAL TOXINS

01/02-0298 TEXAS A&M UNIVERSITY, BONFIRE DISASTER, TEXAS BONFIRE DISASTER, ENGINEERING DISASTERS, COLLEGE RITUALS, CONSTRUCTION DISASTERS, CAMPUS DISASTERS

01/02-0298 TEXAS BONFIRE DISASTER, BONFIRE DISASTER, TEXAS A&M UNIVERSITY, ENGINEERING DISASTERS, COLLEGE RITUALS, CONSTRUCTION DISASTERS, CAMPUS DISASTERS

01/02-2224 TEXAS WATER CONSERVATION, FOREST MANAGEMENT, ECOSYSTEM RESTORATION, WILDLIFE CONSERVATION, HABITAT PROTECTION, WATER CONSERVATION

01/02-2464 TEXAS WILDLIFE, PRAIRIE CHICKEN, GROUSE, ATTWATER'S PRAIRIE CHICKEN, ENDANGERED SPECIES, WILDLIFE CONSERVATION

01/02-0592 TEXTILE INDUSTRY, GOLDEN SILK SPIDER, NEPHILA CLAVIPES, RECOMBINANT SPIDER SILK, SILK, SPIDER SILK

01/02-1481 TEXTURE OF FOOD, TASTE, FOOD SCIENCE, VISCOSITY OF FOOD, VISCOELASTIC PROPERTIES OF FOOD, GASTRONOMY

01/02-2542 TH1 CELLS, AUTOIMMUNE DISEASES, ALLERGIC RESPONSES, TIM-3 PROTEIN, T CELLS, MACROPHAGE ACTIVATION, EFFECTOR CELLS, IMMUNE SYSTEM

01/02-1603 THAILAND AGRICULTURE, WORLD TRADE ORGANIZATION, SUSTAINABLE AGRICULTURE, GENETICALLY MODIFIED ORGANISMS, INTELLECTUAL PROPERTY RIGHTS, AGRICULTURAL ECONOMY

01/02-0585 THALIDOMIDE, FOOD AND DRUG ADMINISTRATION (FDA), DRUG TESTING, PRESIDENT'S AWARD FOR DISTINGUISHED FEDERAL CIVILIAN SERVICE, KELSEY/FRANCES OLDHAM, BIRTH DEFECTS, PHARMACOLOGICAL TESTING

01/02-0184 THALIDOMIDE, FUSIFORM GYRUS, HERITABILITY OF AUTISM, AUTISM

01/02-1846 THAMNOPHIS SIRTALIS PARIETALIS, GARTER SNAKES, REPRODUCTIVE MIMICRY, FEMALE PHEROMONES

01/02-1531 THAWING, TURTLE SURVIVAL STRATEGIES, FREEZING, HATCHLING TURTLES, SUPERCOOLING, ICE FORMATION, PHYSIOLOGICAL ADAPTATIONS

01/02-2245 T HELPER LYMPHOCYTES, T-BET TRANSCRIPTION FACTOR, ASTHMA, CHRONIC OBSTRUCTIVE AIRWAY DISORDERS, ALLERGIC DISEASES, INFLAMMATORY REACTIONS, RESPIRATORY DISEASES, MOUSE MODELS

01/02-1121 THEMATIC APPERCEPTION TEST (TAT), PSYCHOLOGICAL ASSESSMENT TOOLS, DIAGNOSING MENTAL ILLNESS, MENTAL HEALTH ASSESSMENT, RORSCHACH INKBLOT TEST, PROJECTIVE METHODS, DRAW-A-PERSON TEST

01/02-1657 THEMORECEPTIVE NEURONS, SKIN THERMORECEPTORS, IONIC CURRENTS, COLD SENSITIVITY, NEURAL RESPONSES

01/02-0231 THEOPHYLLINE, SEROTONISM, CYCLOSPORIN, ST. JOHN'S WORT, INDINAVIR, DIGOXIN, PIROZICAM, HERBAL REMEDIES, DRUG INTERACTIONS

01/02-1948 THEORETICAL MICROSCOPIC TITRATION CURVES (THEMATICS), PROTEIN STRUCTURE, STRUCTURAL GENOMICS, DRUG DEVELOPMENT, PHARMACEUTICAL RESEARCH, GENOME SEQUENCING

01/02-0849 THEORY OF MIND, MENTAL RETARDATION, PERVASIVE DEVELOPMENTAL DISORDERS, RITUALISTIC BEHAVIOR, BRAIN ABNORMALITIES, INHERITED DISORDERS, AUTISM

01/02-1609 THEORY OF NATURAL SELECTION, DARWIN/CHARLES, CONSERVATION, INVASIVES SPECIES, ALIEN SPECIES, BIODIVERSITY, NATIVE ECOSYSTEMS, GALAPAGOS ISLANDS

01/02-1828 THEORY OF NATURAL SELECTION, EVOLUTIONARY THEORIES, NATURAL HISTORY, WALLACE/ALFRED RUSSEL, DARWIN/CHARLES, BIOGRAPHY

01/02-1946 THERAPEUTIC CLONING, HUMAN EMBRYOS, PARTHENOGENESIS, STEM CELL THERAPY, CLONING

01/02-2693 THERAPEUTIC DRUGS, HEALTHCARE, ADVERTISING, CONSUMER ADVERTISING, PRESCRIPTION DRUGS, PHARMACEUTICALS

01/02-1787 THERAPEUTIC DRUG USE, ECSTASY, PRESCRIPTION DRUG USE, AMPHETAMINES, DRUG ENFORCEMENT ADMINISTRATION (DEA), RESTRICTIVE STATUS, RECREATIONAL DRUG USE, METHYLENEDIOXYMETHAMPHETAMINE

01/02-0578 THERAPEUTIC HYPNOSIS, SENSORY INFORMATION, STANFORD HYPNOTIC SUSCEPTIBILITY SCALES, RECOVERED MEMORY, HYPNOSIS

01/02-2579 THERAPEUTIC NCPAP, BLOOD PRESSURE, NASAL CONTINUOUS POSITIVE AIRWAY PRESSURE (NCPAP), ASPHYXIA, SLEEP APNEA, NONTHERAPEUTIC NCPAP

01/02-1472 THERAPEUTIC PROTEINS, NON-HODGKIN'S LYMPHOMA, NICOTIANA BENTHAMIANA, LARGE SCALE BIOLOGY CORPORATION (LSBC), TOBACCO MOSAIC VIRUS (TMV)

01/02-2281 THERAPEUTICS, BACTERIOPHAGE ANTIBODIES, BIOSPECIFIC ANTIBODIES, ANTIBODIES, EPITOPE MAPPING

01/02-2401 THERAPEUTICS, BACILLUS ANTHRACIS, ANTHRAX, GENOMICS, PUBLIC HEALTH, INFECTIOUS DISEASES, MICROORGANISMS, PATHOGENS, BIOTERRORISM, VACCINE DEVELOPMENT

01/02-1708 THERAPEUTIC VACCINES, VACCINE DEVELOPMENT, HEPATITIS C VIRUS (HCV), VIRAL INFECTION, VIRAL PROTEINS, IMMUNE SYSTEM, RIBAVIRIN, INTERFERON

01/02-1862 THERMAL FOOD PROCESSING, ESCHERICHIA COLI, HEAT RESISTANCE, BACTERIAL INDICATORS OF FOOD SAFETY, SALMONELLA BACTERIA, FOOD-BORNE ILLNESSES, PATHOGENIC BACTERIA, MEAT CONTAMINATION

01/02-2150 THERMAL STRESS, TEMPERATURE MEASUREMENT, MUSSELS, MYTILUS CALIFORNIANUS, HEAT SHOCK PROTEIN (HSP70), INTERTIDAL ZONE, MARINE HABITATS

01/02-0676 THERMOCAM, CROWN FIRES, FIRE FINGERS, WILDFIRES, HAIRPIN VORTICES

01/02-2452 THERMODYNAMIC LIMITS, ANAEROBIC METABOLISM, MICROBIAL METABOLISM, SYNTROPHIC ASSOCIATIONS, BUTYRATE DEGRADATION, BACTERIAL SUBSTRATE DEGRADATION

01/02-1632 THERMOENERGY INTEGRATED POWER SYSTEM (TIPS), FOSSIL FUEL COMBUSTION, POWER PLANT EMISSIONS, HYDROSCRUBBING, NUCLEATE CONDENSATION

01/02-0220 THERMOGENESIS, APPETITE CONTROL, LEPTIN, FEN-PHEN, DIET DRUGS, OBESITY DRUGS, FAT ABSORPTION

01/02-1035 THERMOPHILIC ORGANISMS, HYPERTHERMOPHILIC ORGANISMS, ENZYME STABILITY, HYPERTHERMOPHILIC ENZYMES, MESOPHILIC ENZYMES, MOLECULAR MECHANISMS OF THERMOSTABILIZATION, ORIGINS OF LIFE ON EARTH, HEAT RESISTANCE, EXTREME ENVIRONMENTS

01/02-1879 THERMYDON, OSMOREGULATION, STENOHALINE MARINE ANIMALS, MARINE INVERTEBRATES, SALINITY REGULATION, CRAB PHYSIOLOGY, ENVIRONMENTAL ADAPTATIONS, BATHOGRAEA, HYDROTHERMAL VENT ENVIRONMENT, EXTREME HABITATS

01/02-1676 THEROPODS, PROTOBIRDS, ARCHAEOPTERYX, FOSSILS, DROMAEOSAURS, NGMC91 FOSSIL, BIRD EVOLUTION, FEATHER DEVELOPMENT

01/02-0484 THEROPODS, CRANIAL DESIGN, FINITE ELEMENT ANALYSIS (FEA), DINOSAUR SKULLS, ALLOSAURUS FRAGILIS, FOSSIL EVIDENCE

01/02-1674 THEROPODS, DINOSAUR LOCOMOTION, ROTATIONAL INERTIA, LOCOMOTION THEORIES, CARNIVOROUS DINOSAURS

01/02-1071 THEROPODS, FOSSILS, FEATHERED DINOSAUR, YIXIAN FORMATION, EVOLUTION OF FEATHERS, DINOSAUR EVOLUTION, BIRDLIKE DINOSAURS

01/02-1067 THEROPODS, DINOSAURS, MASIAKASAURUS KNOPFLERI, ABELISAUROIDEA, MADAGASCAR, CRETACEOUS DINOSAURS, PREDATORY DINOSAURS

01/02-2562 THEROPOD TRACKS, DINOSAUR LOCOMOTION, FOSSIL TRACKWAYS, TRACKS, GAIT ANALYSIS, ARDLEY QUARRY

01/02-0971 THICK-BILLED PARROTS, PARROTS, CONSERVATION, MEXICO, DEFORESTATION

01/02-2047 THIMEROSOL, PERTUSSIS, AUTISM, IMMUNIZATION, VACCINE SIDE EFFECTS, ANTI-VACCINE CAMPAIGNS

01/02-0982 THIRD WORLD TOURISM, ECOTOURISM, SOUTHEAST ASIA, BALI, INDONESIA, SULAWESI, TONGIAN ISLANDS, CORAL REEFS, CULTURAL DIVERSITY, BIOLOGICAL DIVERSITY, ECOLOGICAL DAMAGE

01/02-2216 THOMOMYS BOTTAE, POCKET GOPHER, SUBTERRANEAN HERBIVORES, BURROWING RODENTS, SOIL DYNAMICS, ECOSYSTEM MODIFICATION, UNDERGROUND ECOSYSTEMS, GOPHERS

01/02-0338 THORN DEVELOPMENT, CLIMBING YLANG-YLANG, PLANT SHOOT DEVELOPMENT, BRANCH DEVELOPMENT, ARTABOTRYS HEXAPETALUS, CLIMBING PLANTS

01/02- 1826 THORNSCRUB, MAYO CULTURE, MEXICAN HABITATS, ETHNOBOTANY, ENDANGERED ENVIRONMENTS, INDIGENOUS PEOPLE, COASTAL VEGETATION

01/02-0856 THOUGHT FIELD THERAPY, CALLAHAN/ROGER, ENERGY THERAPY, VINCENZI/HARRY, EMOTIONAL SELF-MANAGEMENT, LAMBROU/PETER, EMOTIONAL FREEDOM TECHNIQUES

01/02-1809 THREADING, INFORMATION PROCESSING, DATA PROCESSING, DRUG DEVELOPMENT, PHARMACEUTICAL RESEARCH TECHNIQUES, GENE SEQUENCE SCREENING, BIOINFORMATICS, PROFILE-BASED DATA SEARCH

01/02-0977 THREATENED ECOSYSTEMS, ATLANTIC FOREST, REFORESTATION, NATURE CONSERVANCY, FOREST WILDLIFE, RAINFORESTS, CARBON SEQUESTRATION

01/02-1232 THREATENED POPULATIONS, NAMIBIAN DESERT, GERMAN COLONIALISM, DESERT ADAPTATIONS, WILD HORSE BREEDS, HABITAT LOSS, HORSES

01/02-0030 THREATENED SPECIES, PACIFIC OCEAN, NATIONAL MARINE MAMMAL LABORATORY (NMML), ORCAS, ENDANGERED SPECIES, POLYCHLORINATED BIPHENYL (PCB), SALMON, HERRING, POLYEROMATIC HYDROCARBON, SOUTHERN RESIDENT ORCAS, WHALE POPULATION DECLINES

01/02-2212 THREATENED SPECIES, ALBATROSS MORTALITY, SEABIRD MORTALITY, LONGLINE FISHERIES, BIRD CONSERVATION

01/02-2201 THREATENED SPECIES, SUSTAINABILITY INDICES, HUNTING PRACTICES, BUSHMEAT, NO-TAKE AREAS, EXPLOITED POPULATIONS, BAYESIAN MATHEMATICS

01/02-0623 THREATENED SPECIES, JAGUARS, GUARANI INDIANS, ECOSYSTEM, CORRIDORS, CONSERVATION INITIATIVES, MAMMALIAN PREDATORS

01/02-1614 THREATENED SPECIES, FINLAND CONSERVATION, ENDANGERED SPECIES, INTERNATIONAL UNION FOR THE CONSERVATION OF NATURE (IUCN), CONSERVATION RED LISTS, NATIONAL-LEVEL CONSERVATION, SWEDEN CONSERVATION, RULES SPECIES PRESERVATION

01/02-0893 THREE-DIMENSIONAL (3D) IMAGING, COMPUTED TOMOGRAPHY (CT), MAGNETIC RESONANCE IMAGING (MRI), ULTRASOUND, VOLUMETRIC RENDERING, VOXELS, COLONOSCOPY, BRONCHOSCOPY, CYSTOSCOPY, ARTHROSCOPY, NONINVASIVE MEDICAL TECHNIQUES

Keyword Index

01/02-2116 THREE-DIMENSIONAL (3D) MICROSCOPY, NANOMANIPULATOR, MOLECULAR OBSERVATIONS, SCANNING-PROBE MICROSCOPE, TUNNELING ELECTRONICS, VIRTUAL REALITY (VR)

01/02-0523 THREE-DIMENSIONAL (3D) MAGNETIC RESONANCE ANGIOGRAPHY, MAGNETIC RESONANCE ANGIOGRAPHY (MRA), ASSESSMENT OF LOWER EXTREMITY ARTERIAL DISEASE, COLOR DUPLEX ULTRASONOGRAPHY, EVALUATION OF AORTOILIAC TRACT

01/02-1847 THREE-SPINED STICKLEBACK, GASTEROSTEUS ACULEATUS, MAJOR HISTOCOMPATIBILITY COMPLEX (MHC) GENES, SEXUAL SELECTION, GENETIC VARIATIONS, FISH BEHAVIOR, POLYMORPHISMS, MATE CHOICE

01/02-1533 THRIPS, AUSTRALIA INSECT BEHAVIOR, SOCIAL INSECTS, ALTRUISM EVOLUTION, HABITAT, ECOLOGY, HAPLODIPLOIDY, EVOLUTIONARY INFLUENCES, GALL HABITAT, SOLDIER THRIPS

01/02-2578 THROMBATIC COMPLICATIONS, ACUTE CORONARY SYNDROME (ACS), MYOCARDIAL INFARCTION, HEPARIN, REVASCULARIZATION, GLYCOPROTEIN IIB/IIIA INHIBITORS, CARDIAC TROPONIN CONCENTRATIONS

01/02-0749 THROMBIN, SEPTIC SHOCK, RESVERATROL, PLATELET ORGANELLES, EXOCYTOSIS, INFLAMMATORY MEDIATORS, SECRETORY PROCESSES

01/02-2031 THROMBOCYTOPENIA, CANCER, HEMATOLOGIC COMPLICATIONS, CHEMOTHERAPY, PLATELET TRANSFUSIONS, PHARMACOLOGIC INTERVENTIONS, RECOMBINANT HUMAN INTERLEUKEN-11

01/02-0206 THROMBOEMBOLYTICS, IMMOBILITY, PULMONARY EMBOLISMS, VENOGRAPHY, ANTICOAGULANTS, EMBOLISMS, DEEP VEIN THROMBOSIS (DVT), ECONOMY CLASS SYNDROME, THROMBOSIS

01/02-2529 THROMBOPOIETIN (TPO), PLATELET PRODUCTION, WOUND HEALING, BLOOD CLOTTING

01/02-2334 THROMBOSIS, THROMBOSIS, ABDOMINAL BLEEDING, HEMORRHAGE, ANTICOAGULATION MEDICATION, MESENTERIC VENOUS THROMBOSIS

01/02-0206 THROMBOSIS, IMMOBILITY, PULMONARY EMBOLISMS, VENOGRAPHY, ANTICOAGULANTS, EMBOLISMS, THROMBOEMBOLYTICS, ECONOMY CLASS SYNDROME, DEEP VEIN THROMBOSIS (DVT)

01/02-2334 THROMBOSIS, MESENTERIC VENOUS THROMBOSIS, ABDOMINAL BLEEDING, HEMORRHAGE, ANTICOAGULATION MEDICATION, THROMBOSIS

01/02-1963 THROMBOSPONDIN, ANGIOGENESIS, METASTASIS, TUMORIGENESIS, CHEMOTHERAPY, ANGIOSTATIN, ENDOSTATIN, CANCER TREATMENTS, VASCULAR GROWTH

01/02-2089 THROMBOTIC STROKES, OMEGA-3 FATTY ACID, STROKE RISK, FISH, COLD-WATER FATTY FISH, HEMORRHAGIC STROKES

01/02-1658 THROMBOTIC THROMBOCYTOPENIA (TTP), VON WILLEBRAND FACTOR (VWF), BLOOD CLOTTING PROTEIN, ADAMTS13 GENE, ZINC METALLOPROTEINASE GENES, PLATELET AGGREGATION, MUTATIONS

01/02-1439 THROMBOXANES, GASTROINTESTINAL SIDE EFFECTS, COXIBS, ANTIINFLAMMATORY DRUGS, PROSTAGLANDINS, NONSTEROIDAL ANTIINFLAMMATORY DRUG (NSAID), CYCLOOXYGENASE INHIBITORS

01/02-0304 THRUSHES, ORNITHOLOGY, BIRD IDENTIFICATION, TAXONOMY, SONGBIRDS

01/02-2558 THUNNIFORM SPECIES, PROPULSION, SPEED RELATIONSHIP, CAUDAL FINS, SCALING EFFECTS, AQUATIC CRUISING VERTEBRATES, KINEMATICS OF THUNNIFORM PROPULSION, HYDRODYNAMICS, ICHTHYOSAURS, TUNAS, WHALES

01/02-1116 THYMOMA, TUMOR RESECTION, MYASTHENIA GRAVIS, CANCER PROGNOSIS, THYMUS TUMORS, CYTOTOXIC THERAPIES

01/02-0143 THYMOPOIESIS, VIRAL LATENCY, HUMAN IMMUNODEFICIENCY VIRUS (HIV), ANTIRETROVIRAL THERAPY, REVERSE TRANSCRIPTION, T CELLS, LATENT HIV

01/02-1130 THYMUS, LYMPHOCYTES, AUTOIMMUNITY, T CELLS, ANTIGENS, MAJOR-HISTOCOMPATIBILITY-COMPLEX (MHC), IMMUNOMODULATION, FOOD AND DRUG ADMINISTRATION (FDA)

01/02-1116 THYMUS TUMORS, TUMOR RESECTION, MYASTHENIA GRAVIS, CANCER PROGNOSIS, THYMOMA, CYTOTOXIC THERAPIES

01/02-0704 THYROID FUNCTION IN CONTAMINATED FISH, FISH BEHAVIOR, ANIMAL BEHAVIOR, TOXIC WATER POLLUTION, WATER POLLUTION, NEUROLOGICAL IMPACT OF POLLUTION ON FISH, CONTAMINATED FISH, MUMMICHOG FISH STUDY

01/02-0852 THYROID GLAND, HASHIMOTO'S DISEASE, HYPERTHYROIDISM, HYPOTHYROIDISM, LEVOTHYROXINE, THYROID-STIMULATING HORMONE (TSH)

01/02-2129 THYROID-STIMULATING HORMONE, GLUTATHIONE PEROXIDASE (GSH-PX), SUPERPEROXIDE DISMUTASE (CUZNSOD), HYPERTHYROIDISM, CARDIAC STRESS FACTORS, IRON SUPPLEMENTATION, GLUTAMATE OXALOACETATE TRANSAMINASE (GOT), L-THYROXINE, FERRITIN

01/02-1158 THYROID-STIMULATING HORMONE, OSTEOPOROSIS, PARATHYROID HORMONE, HYPERTHYROIDISM, ESTROGEN

01/02-0852 THYROID-STIMULATING HORMONE, THYROID GLAND, HYPERTHYROIDISM, HYPOTHYROIDISM, LEVOTHYROXINE, HASHIMOTO'S DISEASE

01/02-0041 TIBET, NESTING GROUNDS, MIGRATION ROUTES, ALTITUDE ADAPTATIONS, MOUNT EVEREST, HIMALAYAN RANGE, BAR-HEADED GEESE, BIRD FLIGHT

01/02-0881 TIBETAN BUDDHIST MEDITATORS, BRAIN IMAGING MEDITATION, RELIGIOUS EXPERIENCES, MYSTICAL EXPERIENCES

01/02-0775 TIBETAN HIGHLANDER, HIGH-ALTITUDE ADAPTATIONS, MOUNTAIN ENVIRONMENTS, ANDEAN HIGHLANDER, OXYGEN DEPRIVATION, HEMOGLOBIN LEVELS

01/02-2204 TIBET LAND USE, DESERTIFICATION, AFFORESTATION, SHIFTING SAND DUNES, LAND EXPLOITATION, ENVIRONMENTAL CONCERNS, FARMLAND DEGRADATION, SUSTAINABLE AGRICULTURE

01/02-0934 TIBICEN CANICULARIS, CICADA LIFE HISTORY, HARVESTFLY, PERIODICAL CICADA MAGICICADA, DOGDAY CICADA, INCOMPLETE METAMORPHOSIS, INSECT BEHAVIOR, HOMOPTERA

01/02-1378 TICK-BORNE DISEASES, FRANCISCELLA TULARENSIS, TULAREMIA

01/02-1380 TICK-BORNE DISEASES, WEST NILE VIRUS TESTING, ENCEPHALITIS, EASTERN ENCEPHALITIS, POWASSAN VIRUS (POW)

01/02-1102 TICK-BORNE DISEASES, IXODES TICKS, BORRELIA BURGDORFERI, LYME DISEASE, SPIROCHETE BACTERIUM, ERYTHEMA MIGRANS, WHITE-FOOTED MOUSE, INTERMEDIATE HOSTS

01/02-0848 TICK-BORNE ILLNESSES, EHRLICHIOSIS, LYME DISEASE, BABESIOSIS, ROCKY MOUNTAIN SPOTTED FEVER, BACTERIAL INFECTIONS, INSECT CONTROL

01/02-1228 TICKING SOUNDS, SONAR, ECHOLOCATION, BAT BEHAVIOR, ORIENTATION, PREDATORY TACTICS

01/02-1131 TICKS, SPIROCHETE, BORRELIA BURGDORFERI, LYME DISEASE, ERYTHEMA MIGRANS RASH, CENTERS FOR DISEASE CONTROL AND PREVENTION (CDC), COUNCIL OF STATE AND TERRITORIAL EPIDEMIOLOGISTS

01/02-2338 TICKS, CRIMEAN-CONGO HEMORRHAGIC FEVER, NAIROVIRUS, ZOONOSIS

01/02-1700 TICS, NEUROLOGICAL DISORDERS, TOURETTE'S SYNDROME, BEHAVIORAL DISORDERS, ATTENTION DEFICIT HYPERACTIVITY DISORDER (ADHD), OBSESSIVE-COMPULSIVE DISORDER

01/02-1625 TIDAL MARSH, FISHERIES, MARSH RESTORATION, CRUSTACEANS, HABITAT COMPARISONS

01/02-1108 TIDAL PRESSURE, PROTECTIVE VENTILATION, LUNG AERATION, MECHANICAL VENTILATION, ALVEOLAR DAMAGE, PULMONARY FUNCTION, VENTILATION

01/02-1634 TIDEPOOLS, OCTOPUSES, SEA SLUGS, SEA LETTUCE, RED ALGA, GLOBAL WARMING, CORALLINE ALGAE

01/02-2182 TIGER CONSERVATION, NEPAL ROYAL CHITWAN NATIONAL PARK, ENDANGERED SPECIES, HABITAT RESTORATION, CONSERVATION INITIATIVES, JUNGLE HABITAT, ECOTOURISM

01/02-2181 TIGERS, MAN-EATING TIGERS, ENDANGERED SPECIES, WILDLIFE CONSERVATION

01/02-1635 TIGERS, NEPAL, HIMALAYAN MOUNTAINS, MOUNT EVEREST, KATHMANDU, ENDANGERED SPECIES, CHITWAN NATIONAL PARK, ASIAN ELEPHANTS, ELEPHANTS, ECO-TOURISM, RHINOCEROS

01/02-1550 TIGER SHARK, SHARK ATTACKS, HAMMERHEAD SHARK, BLACKTIP SHARK, GREAT WHITE SHARK, BULL SHARK, SWIMMING SAFETY

01/02-0091 TILAPIA, FARMED FISH, EFFLUENT STANDARDS, CATFISH, SALMON, AQUACULTURE

01/02-0740 TILT AFTEREFFECT, CONSCIOUS VISUAL PERCEPTION, VISUAL CORTEX, INVISIBLE PATTERNS, BRAIN FUNCTIONS

01/02-0316 TILTH, SOIL MANAGEMENT, ORGANIC MATTER, FERTILIZERS, EROSION, RAINFALL INFILTRATION, ROOT GROWTH

01/02-1421 TILT TABLE TEST, FAINTING, SYMPATHETIC NERVOUS SYSTEM, PARASYMPATHETIC NERVOUS SYSTEM, VASOVAGAL CONDITION, VAGUS NERVE, VASODEPRESSOR CONDITION, POSTURAL TACHYCARDIA, BLOOD PRESSURE, ELECTROCARDIOGRAM (EKG), CLEVELAND CLINIC

01/02-2542 TIM-3 PROTEIN, AUTOIMMUNE DISEASES, ALLERGIC RESPONSES, TH1 CELLS, T CELLS, MACROPHAGE ACTIVATION, EFFECTOR CELLS, IMMUNE SYSTEM

01/02-0980 TIMBER, MAHOGANY TREES, AMAZON RIVER, UNDERWATER LOGGING, LUMBERJACK, TREE LOGGING

01/02-0615 TIMBERDOODLE, AMERICAN WOODCOCK, EARLY SUCCESSIONAL WOODS, WOODCOCK NATURAL HISTORY, BIRD BEHAVIOR

01/02-2496 TIMBER FOREST ECONOMY, OLD-GROWTH FORESTS, ENDANGERED SPECIES ACT, MARBLED MURRELET, SPOTTED OWL, FOREST MANAGEMENT STRATEGIES, RIPARIAN ZONES, WESTERN FORESTS, HABITAT CONSERVATION, PROACTIVE FOREST MANAGEMENT, RESERVATION STRATEGY

01/02-0092 TIMBER INDUSTRY, PAPUA NEW GUINEA, HEROWANA, CONSERVATION PRACTICES

01/02-0930 TIMBER RATTLESNAKES, CROTALUS HORRIDUS, RADIO TRACKING, RATTLESNAKE LIFE HISTORIES, REPRODUCTIVE BEHAVIOR, SNAKES

01/02-1910 TIMBERS, CONSERVATION, WILDLIFE PRESERVATION, DEFORESTATION, LOGGING, RAINFOREST, TONGASS

01/02-1521 TIME MARKERS, ENTOMOLOGY, PATHOLOGY, BOTANY, CRIME SCENE REPLICATION, POSTMORTEM EVIDENCE, FORENSIC ECOLOGY, CORPSE DECOMPOSITION

01/02-2569 TIME-RELEASED BLOOD PRESSURE DRUG FORMULATION, HYPERTENSION, POST-AWAKENING RISE IN BLOOD PRESSURE, ANGIOTENSIN-CONVERTING ENZYME (ACE) INHIBITORS, ANGIOTENSIN-RECEPTOR BLOCKERS, BLOOD PRESSURE (BP), VERAPAMIL, CARDIOVASCULAR EVENTS, LOSARTAN, ENALAPRIL

01/02-2697 TIME RELEASE MEDICATIONS, MICROTECHNOLOGY, CAPSULUTION NANOSCIENCE, DRUG DELIVERY, POLYELECTROLYTES, PHARMACEUTICALS

01/02-1388 TINZAPARIN, ACUTE ISCHEMIC STROKE (AIS), ASPIRIN, HEPARIN, LOW-MOLECULAR-WEIGHT HEPARIN, ANTICOAGULANT DRUGS, STROKE TREATMENT, CARDIOVASCULAR DISORDER TREATMENTS

01/02-1870 TISSUE CHIMERAS, JUNIPER TREES, APICAL MERISTEM CELL ORGANIZATION, GYMNOSPERMS, ALBINO/GREEN VARIEGATION, PLANT DEVELOPMENT, CELL LINEAGES, CUPRESSACEAE

01/02-1837 TISSUE CULTURE, POACEAE, GRAMINEAE, FORAGE GRASS, TURFGRASS, MOLECULAR MARKER, GENETIC TRANSFORMATION, SOMATIC HYBRIDIZATION, CULTURE, GRASS CULTIVAR DEVELOPMENT, DEOXYRIBONUCLEIC ACID (DNA) SEQUENCING

01/02-1882 TISSUE-CULTURED PLANT GERMPLASM, QUARANTINE, GERMPLASM, CROP CULTIVARS, INSECTS, PATHOGENS, PLANT TISSUE CULTURES

01/02-2246 TISSUE DEVELOPMENT, SALIVARY GLANDS, PALATINE GLANDS, POSTNATAL GROWTH

01/02-1322 TISSUE DIFFERENTIATION, HEART FORMATION, CELL DEVELOPMENT, STEM CELLS, SIGNALING PROTEINS, EMBRYONIC DEVELOPMENT, GENETIC CONTROLS, DISEASE TREATMENTS

01/02-1822 TISSUE ENGINEERED MEDICAL PRODUCTS (TEMPS), DRUG DELIVERY SYSTEMS, BIOMATERIALS, NORPLANT, LUPRON DEPOT, GLIADEL, TRANSDERMAL DRUG DELIVERY, PULMONARY DRUG DELIVERY, ORAL DRUG DELIVERY, BIO-INCOMPATIBILITY, MICROSPHERES

01/02-2724 TISSUE ENGINEERING, PROSTHESES, BIOACTIVE MATERIALS, RESORBABLE SCAFFOLDS, BIOACTIVE GLASSES, BIOMEDICAL MATERIALS, TISSUE REGENERATION

01/02-2282 TISSUE ENGINEERING, TRANSPLANTS, SKIN GRAFTING, AUTOGRAFTING, SYNTHETIC ORGAN REPLACEMENT, GROWTH FACTORS, REGENERATING TISSUE

01/02-1723 TISSUE ENGINEERING, BONE FRACTURES, OSTEOGENIC SUBSTANCES, GENE THERAPY, NONHEALING FRACTURES

01/02-1961 TISSUE ENGINEERING, SKIN GRAFTS, STEM CELLS, SKELETAL STEM CELL (SSC), BONE GRAFTS, HEMATOPOIETIC STEM CELL (HSC)

01/02-0744 TISSUE PATTERNING, SECRETED MORPHOGENS, ENDOGENOUS MESODERM INDUCERS, RELAY SIGNALING, TRANSFORMING GROWTH FACTORS, NODAL SIGNALING, SIGNALING PATHWAYS

01/02-0187 TISSUE PLASMINOGEN ACTIVATOR (TPA), ISCHEMIC ATTACKS, BRAIN ATTACKS, BLOOD CLOTS, CLOT-BUSTING MEDICATION, HYPOTHERMIC THERAPY, STROKES

01/02-1428 TISSUE PLASMINOGEN ACTIVATOR (TPA), ISCHEMIC STROKES, STROKES, STROKE RISK FACTORS, SIGNS OF STROKE, HIGH BLOOD PRESSURE

01/02-2724 TISSUE REGENERATION, PROSTHESES, BIOACTIVE MATERIALS, RESORBABLE SCAFFOLDS, BIOACTIVE GLASSES, TISSUE ENGINEERING, BIOMEDICAL MATERIALS

01/02-1989 TISSUE REGENERATION, ANGIOGENESIS, GROWTH FACTORS, BLOOD-VESSEL FORMATION, POLYMERIC DELIVERY SYSTEM

01/02-0448 TISSUE REGENERATION, REGENERATIVE MEDICINE, STEM CELL RESEARCH, DEOXYRIBONUCLEIC ACID (DNA), GENE IDENTIFICATION, LONGEVITY, CELL-TO-CELL SIGNALING SYSTEM

01/02-1037 TISSUE REPAIR, PLASMA FIBRONECTIN (PFN), CELLULAR FIBRONECTIN (CFN), EXTRACELLULAR MATRIX, SKIN-WOUND HEALING, NEURONAL APOPTOSIS, ISCHEMIC INFARCT, KNOCKOUT MICE, CEREBRAL ISCHEMIA, FIBRONECTINS, SKIN REPAIR

01/02-2344 TISSUE TRANSGLUTAMINASE, WHEAT GLUTEN, HUMAN LEUKOCYTE ANTIGEN-DQ (HLA-DQ), CD4+T CELLS, AUTOANTIBODIES, CELIAC DISEASE, CHRONIC INFLAMMATORY DISEASE, RHEUMATOID ARTHRITIS, DIABETES TYPE I, MULTIPLE SCLEROSIS, GLUTEN-FREE DIET

Keyword Index

01/02-0868 TISSUE TRANSPLANT, BODY TISSUES, ORGAN TRANSPLANT, STEM CELLS, TRANSPLANT, FAT CELLS, BONE MARROW

01/02-1135 TISSUE TRANSPLANTS, CELL TRANSPLANTS, BONE MARROW TRANSPLANTS, BLOOD TRANSFUSIONS, ENCAPSULATED CELLS, XENOTRANSPLANTATION, ORGAN TRANSPLANTS, CELLULAR THERAPEUTICS

01/02-0511 TISSUE TRANSPLANTS, STEM CELL RESEARCH, PARKINSON'S DISEASE (PD), DOPAMINE, SUBSTANTIA NIGRA

01/02-1345 TITANOSAURS, DINOSAUR EVOLUTION, FOSSIL EMBRYOS, SAUROPODS, EVOLUTIONARY RELATIONSHIPS

01/02-1332 TITANOSAURS, RAPETOSAURUS KRAUSEI, BRACHIOSAURS, ORNITHISCHIANS, DINOSAUR RELATIONSHIPS, CRETACEOUS

01/02-0902 TITLE X CLINICS, PROGRAM OF ACTION, REPRODUCTIVE HEALTHCARE SERVICES, FAMILY PLANNING SERVICES, CONFERENCE ON POPULATION AND DEVELOPMENT, OFFICE OF POPULATION AFFAIRS, DEPARTMENT OF HEALTH AND HUMAN SERVICE (DHHS), NATIONAL SURVEY OF FAMILY GROWTH (NSFG), BIRTH CONTROL, STERILIZATION, HUMAN IMMUNODEFICIENCY VIRUS (HIV)

01/02-2162 TITMICE, BACKYARD BIRD FEEDERS, EASTERN UNITED STATES, SONGBIRDS, BIRD LIFE, HISTORY, TUFTED TITMOUSE

01/02-0279 TIWANAKU, PALEOCLIMATOLOGY, AKKADIAN CULTURE, MAYAN, MOCHICA CULTURE, DUST BOWL, CLIMATE CHANGE

01/02-2322 T LYMPHOCYTES, DIABETES, ISLETS OF LANGERHANS (T CELLS), BETA-CELL DEATH

01/02-1315 T LYMPHOCYTES, MACROPHAGES, IMMUNE SYSTEM RESPONSES, B LYMPHOCYTES, PATHOGEN INTERNALIZATION, PATHOGEN RESISTANCE, INFECTIOUS DISEASES

01/02-1133 T LYMPHOCYTES, NATIONAL INSTITUTES OF HEALTH (NIH), NATIONAL CANCER INSTITUTE (NCI), SPONTANEOUS REMISSION, METASTATIC CANCERS, IMMUNE SYSTEM, ROSENBERG/STEVEN A., MALIGNANT MELANOMA, RENAL CELL CANCER, INTERLEUKIN-2, LYMPHOKINE-ACTIVATED KILLER CELL (LAK)

01/02-0201 T LYMPHOCYTES, DENDROGRAM, T-CELL EPITOPES, CYSTEINE PROTEASE ENZYMES, MAJOR HISTOCOMPATIBILITY COMPLEX (MHC), HUMAN LEUKOCYTE-ASSOCIATED ANTIGEN (HLA), LEISHMANIASIS, IMMUNITY

01/02-0810 T LYMPHOCYTES, AUTOIMMUNE SYSTEM, RHEUMATOID ARTHRITIS, SYNOVIUM, B CELLS, LYMPH CELLS, RITUXIMAB

01/02-0149 T LYMPHOCYTES, VACCINE DEVELOPMENT, TUMOR IMMUNOTHERAPY, CANCER ANTIGENS, HOST IMMUNE RESPONSE

01/02-0759 T LYMPHOCYTES, STATINS, IMMUNOMODULATORS, IMMUNE SYSTEM SUPPRESSION

01/02-2315 T LYMPHOCYTES, ANTI-CANCER THERAPY, CELLULAR IMMUNOTHERAPY, IMMUNE RESPONSE, CYTOKINES, ANTI-CANCER VACCINES

01/02-2333 T LYMPHOCYTES, AUTOIMMUNE SYNDROME, B LYMPHOCYTES, AUTOANTIBODIES, CHROMOSOMES, SYSTEMIC LUPUS ERYTHEMATOSUS (SLE), INTERLEUKIN 2, IMMUNOGLOBULIN, KINASES, CD40, NUCLEAR ANTIGENS

01/02-2336 T LYMPHOCYTES, AUTOIMMUNE DISEASES, EPSTEIN-BARR VIRUS (EBV), B LYMPHOCYTES, MULTIPLE SCLEROSIS (MS), SERUM IMMUNOGLOBULIN, NUCLEAR ANTIGENS, EBNA FAMILY, CYTOMEGALOVIRUS (CMV), NURSES HEALTH STUDY (NHS)

01/02-2014 TNF RECEPTOR-ASSOCIATED SYNDROME, HYPER-IGD SYNDROME, FAMILIAL MEDITERRANEAN FEVER, HEREDITARY PERIODIC FEVER, AUTOSOMAL RECESSIVE DISEASES

01/02-2335 TOBACCO, SQUAMOUS CELL CANCERS, CYCLIN-DEPENDENT KINASE (CDK), CELL-CYCLE PROGRESSION, MUTATIONS, HUMAN PAPILLOMAVIRUS (HPV), HEAD CANCER, ALCOHOL, NECK CANCER, CANCER/HEAD, CANCER/NECK

01/02-2371 TOBACCO, NICOTINE, IMMUNE SYSTEM, CARDIOVASCULAR DISEASE, CYTOKINES, NICOTINIC ACETYLCHOLINE RECEPTOR (NACHR)

01/02-0861 TOBACCO EXPOSURE, PRENATAL COCAINE EXPOSURE, DEVELOPMENT, BEHAVIOR, CHILDHOOD COGNITION, MARIJUANA, ALCOHOL

01/02-1195 TOBACCO-FREE SCHOOL POLICIES, TOBACCO PREVENTION AND EDUCATION PROGRAM (TPEP), SMOKING IN MIDDLE SCHOOLS, OREGON HEALTH DIVISION, ADOLESCENT SMOKING

01/02-1472 TOBACCO MOSAIC VIRUS (TMV), NON-HODGKIN'S LYMPHOMA, NICOTIANA BENTHAMIANA, THERAPEUTIC PROTEINS, LARGE SCALE BIOLOGY CORPORATION (LSBC)

01/02-2451 TOBACCO PLANT, CARBON PHOTOSYNTHETIC PATHWAYS, PHOTOSYNTHESIS, EVOLUTIONARY TRENDS, FLOWERING PLANTS

01/02-2416 TOBACCO PLASTID ENGINEERING, PHOTOSYNTHESIS, PLANT GENOMES, CHLOROPLASTS, GENETIC ENGINEERING, BIOENGINEERING, TRANSGENIC PLANTS, PLASTIDS

01/02-1195 TOBACCO PREVENTION AND EDUCATION PROGRAM (TPEP), OREGON HEALTH DIVISION, SMOKING IN MIDDLE SCHOOLS, TOBACCO-FREE SCHOOL POLICIES, ADOLESCENT SMOKING

01/02-1011 TOBACCO-RELATED DISEASES, RISK FACTORS, VASCULARITY, TUMOR GROWTH, CANCER VASCULARITY, ENDOTHELIAL CELLS, ATHEROSCLEROSIS, NICOTINE, ANGIOGENESIS

01/02-1707 TOBACCO-RELATED ILLNESSES, CANCER/LUNG, TOBACCO SMOKING, ANTI-SMOKING CAMPAIGNS, HEALTHCARE COSTS, PUBLIC HEALTH AWARNESS, CIGARETTE SMOKING, LUNG CANCER

01/02-1707 TOBACCO SMOKING, CANCER/LUNG, LUNG CANCER, ANTI-SMOKING CAMPAIGNS, HEALTHCARE COSTS, PUBLIC HEALTH AWARNESS, CIGARETTE SMOKING, TOBACCO-RELATED ILLNESSES

01/02-0492 TOBACCO USE, ONCOGENIC INFECTIONS, CANCER EPIDEMIOLOGY, INTRAPOPULATION CANCER RATES, LUNG CANCER RATES

01/02-1887 TOBRAMYCIN, PLANKTONIC CELL GROWTH, FLUOROQUINOLONE, OFLOXACIN, BIOFILMS, CARBENICILLIN, PERACETIC ACID, ANTIMICROBIAL RESISTANCE, PSEUDOMONAS AERUGINOSA, BACTERIAL GROWTH PHASES, AMINOGLYCOSIDE

01/02-1403 TOCOPHEROLS, ALPHA-TOCOPHEROL, GAMMA-TOCOPHEROL, FAT SOLUBLE VITAMINS, SOURCES OF VITAMIN E, VITAMIN E, TOCOTRIENOLS, PREVENTIVE HEALTH, HEART DISEASE, CANCER PREVENTION

01/02-1403 TOCOTRIENOLS, ALPHA-TOCOPHEROL, GAMMA-TOCOPHEROL, FAT SOLUBLE VITAMINS, SOURCES OF VITAMIN E, TOCOPHEROLS, VITAMIN E, PREVENTIVE HEALTH, HEART DISEASE, CANCER PREVENTION

01/02-1817 TODD/ROBERT BENTLEY, NEUROLOGY, EPILEPSY, BRAIN DISORDERS, NEUROSCIENCE, JACKSON/JOHN HUGHLINGS, CONVULSIVE DISEASES

01/02-1422 TOFU, HEALTHY EATING, ISOFLAVONES, BREAST CANCER, MEMORY LOSS, SOY, SOYMILK, CANCER/BREAST

01/02-1983 TOLL-LIKE RECEPTOR (TLR), IMMUNE SYSTEM RESPONSE, INNATE IMMUNITY, ADAPTIVE IMMUNITY, MACROPHAGES, WHITE BLOOD CELLS, INFECTION RESPONSES, PROTEIN RECEPTORS, AUTOIMMUNE DISEASE TREATMENT

01/02-1878 TOMATO CULTIVATION, CROP OPTIMIZATION, FRUIT QUALITY, NUTRIENT SOLUTION CONCENTRATIONS, LYCOPERSICUM ESCULENTUM, ELECTRICAL CONDUCTIVITY (EC), HYDROPONIC FRUIT CULTURE

01/02-2145 TOMATO CULTIVATION, TOMATO LYCOPERSICON ESCULENTUM, TEMPERATURE SENSITIVITY, FRUIT PRODUCTION, POT SIZE, CROP VARIABILITY FACTORS

01/02-2454 TOMATO DISEASES, TRANSGENIC TOMATO PLANTS, LACTOFERRIN (LF) GENE, ANTIBACTERIAL PROTEINS, LYCOPERSICON ESCULENTUM, BACTERIAL WILT, AGROBACTERIUM, GENE TRANSFER

01/02-2145 TOMATO LYCOPERSICON ESCULENTUM, TOMATO CULTIVATION, TEMPERATURE SENSITIVITY, FRUIT PRODUCTION, POT SIZE, CROP VARIABILITY FACTORS

01/02-1784 TONAL LANGUAGES, TRITONE PARADOX, RELATIVE PITCH, GENETIC INHERITANCE, PERFECT PITCH, VIETNAMESE, MANDARIN, ENGLISH, GEOGRAPHIC DIFFERENCES, LEARNED ABILITY

01/02-1910 TONGASS, CONSERVATION, WILDLIFE PRESERVATION, DEFORESTATION, LOGGING, TIMBERS, RAINFOREST

01/02-0982 TONGIAN ISLANDS, ECOTOURISM, SOUTHEAST ASIA, BALI, INDONESIA, SULAWESI, THIRD WORLD TOURISM, CORAL REEFS, CULTURAL DIVERSITY, BIOLOGICAL DIVERSITY, ECOLOGICAL DAMAGE

01/02-1308 TONGUE, ION CHANNELS, TASTE RECEPTORS, GUSTDUCIN, GUANINE-BINDING REGULATORY PROTEIN (G-PROTEIN), GENE IDENTIFICATION

01/02-1814 TONGUE, SIGHTED, SENSES, BLINDNESS, ELECTRODE STIMULATION, VISUALLY IMPAIRED

01/02-1487 TONGUE HUMAN-MACHINE, EPIRETINAL IMPLANTS, COCHLEAR IMPLANTS, ARTIFICIAL SIGHT, BLINDNESS, RETINAL-CHIP IMPLANTS

01/02-0498 TONSILLECTOMY, EAR INFECTIONS, OTITIS MEDIA, TYMPANOSTOMY TUBES, ADENOIDECTOMY, ADENOTONSILLECTOMY

01/02-2611 TONSILLITIS, PHARYNGITIS, RESPIRATORY TRACT INFECTIONS, TELITHROMYCIN, PENICILLIN V, GROUP A BETA-HEMOLYTIC STREPTOCCI (GABHS), KETOLIDE

01/02-0171 TOOL MAKING ADAPTATIONS, HUMAN EVOLUTION, PALEOLITHIC TECHNOLOGY, PREHISTORIC ERA, OLDOWAN INDUSTRIAL COMPLEX, ACHEULEAN INDUSTRIAL COMPLEX, STONE TOOL PRODUCTION, HOMO ERECTUS, HOMO HEIDELBERGENSIS, LARGE CUTTING TOOLS

01/02-2065 TOOTH BLEACHING, TOOTH-WHITENING SYSTEMS, WHITENING STRIPS, COMBINATION TOOTH-WHITENING SYSTEMS

01/02-1768 TOOTHBRUSH EFFECTVENESS, DENTAL HYGIENE, POWER TOOTHBRUSHES, PLAQUE REMOVAL

01/02-2066 TOOTHBRUSHES, GINGIVITIS, MANUAL TOOTHBRUSHES, PLAQUE REMOVAL, POWER TOOTHBRUSHES

01/02-0859 TOOTH DECAY, HEART DISEASE, GUM DISEASE, C-REACTIVE PROTEIN, ORAL HEALTH, CORONARY DISEASE

01/02-0501 TOOTH ENAMEL, TEETH, GASTRIC ACID, GASTRITIS, PEPTIC ULCER, ANOREXIA NERVOSA, DENTAL EROSION, GAS CHLORINATION, SWIMMING POOLS, HYDROCHLORIC ACID, PH LEVELS

01/02-2647 TOOTH EXTRACTION, DENTAL CARE, ORAL SURGERY, MOLARS, CYSTS, IMPACTED MOLARS, WISDOM TEETH

01/02-2065 TOOTH-WHITENING SYSTEMS, TOOTH BLEACHING, WHITENING STRIPS, COMBINATION TOOTH-WHITENING SYSTEMS

01/02-2196 TOP-DOWN ECOSYSTEM MODEL, BOTTOM-UP ECOSYSTEM MODEL, ECOSYSTEM FRAGMENTATION, VENEZUELAN DRY TROPICAL FOREST HABITAT, FRAGMENTED ECOSYSTEMS, FOOD WEBS, ISLAND HABITATS, TROPICAL FORESTS

01/02-0837 TOPICAL NUTRIENTS, VITAMIN SUPPLEMENTS, SUNLIGHT, SKIN HEALTH, ANTIOXIDANTS, CAROTENOIDS, BETA CAROTENE, OMEGA-3 FATTY ACIDS, POLYPHENOLS

01/02-2127 TOPOFF 2000, INTERVENTION STRATEGIES, CONTAGIOUS DISEASE, QUARANTINES, BIOTERRORISM, CENTERS FOR DISEASE CONTROL AND PREVENTION (CDC), DEPARTMENT OF DEFENSE (DOD), FEDERAL EMERGENCY MANAGEMENT AGENCY (FEMA), PNEUMONIC PLAGUE, DISEASE TRANSMISSION, CIVILIAN NONCOMPLIANCE

01/02-2731 TOPOGRAPHICAL MAPPING, REMOTE SENSING IN ECOLOGY, VEGETATION STRUCTURE MEASUREMENT, LASER ALTIMETRY, BIOMASS MEASUREMENT, LIGHT DETECTION AND RANGING (LIDAR)

01/02-2482 TOPOGRAPHICAL ROUGHNESS, AQUATIC HABITAT DIVERSITY, BIODIVERSITY, BIOGENIC STRUCTURES, FACILITATION, CADDISFLY, FACILITATION, SUSPENSION FEEDING, AQUATIC ARTHROPODS, ECOSYSTEM COMPLEXITY

01/02-2407 TOPOGRAPHY, CLIMATE VARIATIONS, FRONT FORMATION, DIFFERENTIAL HEATING EFFECTS, ARCTIC FRONTAL ZONE (AFZ), VEGETATION EFFECTS, MOUNTAINOUS TERRAIN, BOREAL FORESTS

01/02-1128 TOPOISOMERASE, COLORECTAL CANCER, CANCER/COLORECTAL, CARBOXYLESTERAS, COMBINED DRUG THERAPIES, IRINOTECAN (CPT-11), REFRACTORY DISEASES, FIRST-LINE CANCER THERAPIES

01/02-0631 TOPOISOMERASE ENZYMES, CATENAE, CHROMOSOME SEGREGATION, NUCLEOPROTEIN COMPLEXES, DEOXYRIBONUCLEIC ACID (DNA), CROSSOVERS, TERMINATION OF CHROMOSOME REPLICATION, DECATENATION, BACTERIAL CHROMOSOMES

01/02-2607 TOPOISOMERASE I ENZYMES, ANTI-TUMOR DRUGS, PEDIATRIC CANCER, HIGH-RISK PEDIATRIC TUMORS, CAMPTOTHECIN ANALOGS, CANCER DRUG TOXICITY, ANTI-CANCER COMPOUNDS

01/02-0128 TOPOISOMERASE IV, GYRASE, DEOXYRIBONUCLEIC ACID (DNA) REPAIR, SITE-SPECIFIC RECOMBINATION, KNOTTED DNA, ESCHERICHIA COLI

01/02-1132 TORSADES DE POINTES, HEART ARRHYTHMIA, LONG QT SYNDROME (LQTS), SUDDEN INFANT DEATH SYNDROME (SIDS), ANTI-ARRHYTHMIC DRUGS, SELDANE, PROPULSID

01/02-1551 TORTOISE CARE EGYPT, EGYPTIAN TORTOISE, DESERT REPTILES, BEDOUINS, CAPTIVE BREEDING PROGRAMS, CONSERVATIONS INIATIVES

01/02-0326 TORTOISES, ENDANGERED SPECIES, GALAPAGOS ISLANDS, CAPTIVE BREEDING PROGRAMS, CONSERVATION INITIATIVES

01/02-2721 TOTAL ARTIFICIAL HEART (TAH), HEART TRANSPLANTATION, END-STAGE HEART DISEASE, VENTRICULAR ASSIST DEVICE (VAD), CLENBUTEROL

01/02-1064 TOTAL EVIDENCE ANALYSIS, CORBICULATE BEES, PHYLOGENETIC TREES, MORPHOLOGICAL CHARACTERISTICS, MOLECULAR SYSTEMATICS, SOCIAL BEES, EVOLUTIONARY RELATIONSHIPS, BEE EVOLUTION

01/02-1288 TOTAL MAXIMUM DAILY LOADS, CLEAN WATER ACT, WATER QUALITY, ENVIRONMENTAL POLLUTANTS, CLEAN AIR ACT, ATMOSPHERIC DEPOSITION

01/02-0402 TOTAL MAXIMUM DAILY LOADS, CLINCH RIVER, MUSSELS, LOGGING, COAL MINING, NONPOINT POLLUTION

01/02-2195 TOTAL ORGANIC CARBON (TOC), WETLANDS, TREATMENT WETLANDS, ORGANIC MATTER (DOM), DISSOLVED ORGANIC CARBON, LINEAR ALKYLBENZENESULFONATE (LAS), WASTEWATER TREATMENT PLANT (WWTP) EFFLUENT, EFFLUENT

01/02-1485 TOUCH, PERCEPTION, SENSORY PERCEPTIONS, TASTE, SENSES, SMELL, SIGHT, HEARING

01/02-2631 TOUCH, INTEGRATION OF VISION AND TOUCH, MAXIMUM-LIKELIHOOD ESTIMATE (MLE), COGNITIVE FUNCTIONS, HAPTIC STIMULI, VISUAL STIMULI, PERCEPTION OF DISTANCE

Keyword Index

01/02-1700 TOURETTE'S SYNDROME, NEUROLOGICAL DISORDERS, TICS, BEHAVIORAL DISORDERS, ATTENTION DEFICIT HYPERACTIVITY DISORDER (ADHD), OBSESSIVE-COMPULSIVE DISORDER

01/02-1434 TOXIC, FUEL, GASOLINE, KEROSENE, HYDROCARBON FUELS, CENTRAL NERVOUS SYSTEM (CNS), NEUROTOXICANTS, PETROLEUM

01/02-0102 TOXIC CHEMICAL HAZARDS, ILLEGAL DRUG PRODUCTION, METHAMPHETAMINE LABS, ENVIRONMENTAL CONTAMINATION

01/02-2080 TOXIC CHEMICALS, PRENATAL HEALTH, ENVIRONMENTAL CHEMICALS, CHEMICAL EXPOSURE, BENZENE, AIR POLLUTION, ARSENIC, PREMATURE BIRTHS

01/02-0334 TOXIC CLEANUP, BRAKE FERNS, PTERIS VITTATA, ARSENIC CONTAMINATION, SOIL CONTAMINATION, BIOREMEDIATION

01/02-0974 TOXIC COMPOUNDS, BIOACCUMULATION, POLYCHLORINATED BIPHENYL (PCB), SALMON, CONTAMINATION, LAKE MICHIGAN SALMON, WATER POLLUTION, POLLUTION, TOXIC POLLUTION, FOOD CHAIN BIOMAGNIFICATION, LIMNOLOGY

01/02-2187 TOXIC CONTAMINANTS, DRINKING WATER CONTAMINATION, WATER CONTAMINATION, GROUNDWATER POLLUTION, HEALTH RISKS

01/02-2022 TOXIC DECONTAMINATION, BACILLUS ANTHRACIS, CUTANEOUS ANTHRAX, INHALATION ANTHRAX, GASTROINTESTINAL ANTHRAX, ANTHRAX MENINGITIS, BACTEREMIA, CENTERS FOR DISEASE CONTROL AND PREVENTION (CDC), ANTIMICROBIAL DRUGS, CIPROFLOXACIN, BIOTERRORISM

01/02-2423 TOXIC DRUGS, DRUG SAFETY, POST-MARKETING SURVEILLANCE, FOOD AND DRUG ADMINISTRATION (FDA), BAYCOL, POSICOR

01/02-0551 TOXIC EQUIVALENCY (TEQ), DIBENZOFURANS, DI-ORTHO POLYCHLORINATED BIPHENYL (PCB), CANCER CAUSING AGENTS, FOOD TESTING, DIOXIN, CONTAMINATED FOOD

01/02-2221 TOXIC EQUIVALENCY (TEQ) VALUES, PULP MILL CONTAMINATION, ENDANGERED SPECIES, ARDEA HERODIAS, GREAT BLUE HERON, CHLORINATED HYDROCARBONS, INDUSTRIAL POLLUTION, AQUATIC FOOD CHAIN, ENVIRONMENTAL TOXICANTS, BIRD EGGS, POLYCHLORINATED DIBENZO-P-DIOXIN (PCDD)

01/02-0248 TOXIC EXPOSURE SURVEILLANCE SYSTEM (TESS), CYCLOPEPTIDES, CORPRINUS, ORELLANINE, MONOMEHTYLHYDRAZINE, IBOTENIC ACID, MUSCARINIC MUSHROOMS, PSILOCYBE, AMERICAN ASSOCIATION OF POISON CONTROL CENTERS (AAPCC), MUSHROOMS, AMANITA

01/02-2058 TOXIC FOOD ENVIRONMENT, OBESITY, DIABETES MELLITUS, WEIGHT GAIN, UNITED STATES AGRICULTURE, JUNK FOOD, CENTERS FOR DISEASE CONTROL AND PREVENTION (CDC)

01/02-1372 TOXICITY TESTING, HIGH THROUGHPUT SCREENING, CELLULAR ASSAYS, DRUG DISCOVERY, CELLULAR METABOLISM, CLONOGENIC ASSAYS, REPORTER GENES

01/02-1890 TOXIC MARINE ORGANISMS, PARALYTIC SHELLFISH POISONING (PSP), PYRODINIUM BAHAMENSE VARIETY, EL NINO SOUTHERN OSCILLATION (ENSO), DINOFLAGELLATE BLOOMS, SAXITOXIN, COMPRESSUM

01/02-0909 TOXIC METAL, TRIVALENT CHROMIUM (III), HEXAVALENT CHROMIUM (VI), CHROMIUM BIOACCESSIBILITY IN SOILS, CONTAMINATED SOIL, ENVIRONMENTAL TOXINS, ANTHROPOGENIC ENVIRONMENTAL CONTAMINATION

01/02-0458 TOXICOGENOMICS, GENETIC SCREENING, ANIMAL TESTING, CHEMICAL TESTING, DEOXYRIBONUCLEIC ACID (DNA) CHIPS, DRUG TESTING, GENOMICS

01/02-2194 TOXICOKINETICS, METHYLSULFONYL-PCB, DEEPWATER SCULPIN, MYOXOCEPHALUS THOMPSONI, GREAT LAKES, CYTOCHROME P4502B (CYP2B), METABOLITES, POLYCHLORINATED BIPHENYL (PCB), WATER POLLUTION, FISH METABOLISM

01/02-1361 TOXICOLOGY, MARINE TOXINS, PFIESTERIA, PARALYTIC SHELLFISH POISONING (PSP)

01/02-0550 TOXICOLOGY, MERCURY (HG), FISH TOXICITY, IMMUNOTOXICITY, POISON, IMMUNOMODULATION

01/02-2305 TOXIC PHASE, MOSQUITOES, EPIDEMIC, VIRAL DISEASES, AFRICA, AMERICAS, VACCINATION, YELLOW FEVER, JAUNDICE, SYLVATIC YELLOW FEVER

01/02-1621 TOXIC POLLUTANTS, BALTIC SEA, ENVIRONMENTAL REGULATIONS, SWEDEN, POLLUTION COUNTERMEASURE STRATEGIES, ANTIPOLLUTION MEASURES, MARINE POLLUTION

01/02-0651 TOXIC POLLUTION, ZINC CONTAMINATION, HEAVY METAL CONTAMINATION, SPHALERITE, BIOREMEDIATION, POLLUTED GROUNDWATER, BIOFILMS, SULFATE-REDUCING BACTERIA, WATER POLLUTION

01/02-0974 TOXIC POLLUTION, BIOACCUMULATION, TOXIC COMPOUNDS, SALMON, CONTAMINATION, LAKE MICHIGAN SALMON, WATER POLLUTION, POLLUTION, POLYCHLORINATED BIPHENYL (PCB), FOOD CHAIN BIOMAGNIFICATION, LIMNOLOGY

01/02-1601 TOXIC POLLUTION, GOLD RUSH, GOLD, GENERAL MINING LAW, MODERN GOLD MINING

01/02-0282 TOXIC SUBSTANCES, HOUSEHOLD CLEANERS, POISON CONTROL, COMMERCIAL CLEANING PRODUCTS, EXPOSURE, ENVIRONMENTAL PROTECTION AGENCY (EPA), PRODUCT WARNING LABELS

01/02-1169 TOXIC SUBSTANCES, CHOLESTEROL REDUCERS, BLOOD LIVER TESTS, GALLSTONES, DIABETES, LIVER DISEASE, VIRAL HEPATITIS, HEPATITIS C, BLOOD SUPPLY, CIRRHOSIS

01/02-1721 TOXIC WASTE, WATER POLLUTION, MINAMATA BAY, JAPAN, CHISSO CORPORATION, CEREBRAL CORTEX DAMAGE, MERCURY POISONING

01/02-2169 TOXIC WASTE CLEANUP, SEAWEED, BIOCHEMICAL PROPERTIES, SARGASSO SEA, SEA TURTLES, EELS, PHARMACEUTICAL RESEARCH

01/02-1185 TOXIC WASTE REDUCTION, MANUFACTURING PROCESSES, ENVIRONMENTAL PROTECTION, POLLUTION REDUCTION TECHNIQUES, SUSTAINABLE MANUFACTURING PROCESSES, GREEN CHEMISTRY

01/02-0704 TOXIC WATER POLLUTION, FISH BEHAVIOR, ANIMAL BEHAVIOR, CONTAMINATED FISH, WATER POLLUTION, NEUROLOGICAL IMPACT OF POLLUTION ON FISH, THYROID FUNCTION IN CONTAMINATED FISH, MUMMICHOG FISH STUDY

01/02-0123 TOXIN INHIBITORS, BACILLUS ANTHRACIS, PROTECTIVE ANTIGEN (PA), ANTHRAX THERAPY, HELICOBACTER PYLORI, GENE MUTATIONS, INFECTIOUS DISEASES, VACCINE DEVELOPMENT

01/02-0342 TOXINS, POISON, PUFFER FISH, FUGU POISON, NEUROTOXINS, TETRODOTOXIN (TTX), NEWTS, MICROBIAL SYMBIONTS, MOLECULAR WEAPONRY, BACTERIAL TOXINS

01/02-2123 TOXINS, GERM WARFARE, ANTHRAX, SMALLPOX, BIOTERRORISM, INFECTIOUS DISEASES, VACCINES, VIRUS, ANTIBIOTICS, TERRORISM, ANTITOXINS

01/02-2629 TOXINS, ANTIBIOTICS, RECEPTOR PROTEINS, INFECTIOUS DISEASES, PREVENTIVE STRATEGIES, BACTERIAL DISEASES, ANTHRAX THERAPIES

01/02-2054 TOXINS, INHALATION ANTHRAX, GASTROINTESTINAL ANTHRAX, CUTANEOUS ANTHRAX, ANTHRAX, BACTERIA, ANTIBIOTICS, ANTITOXINS

01/02-1339 TOXODON, EXTINCT HERBIVORES, PLANT ANACRONISMS, OSAGE ORANGE, HONEY LOCUST, AVOCADO, PRICKLY PEAR, PLEISTOCENE, CAMELOPS, ELEPHANTS, HORSES

01/02-1120 TOXOPLASMA GNODII, PROTOZOAN INFECTIONS, PREGNANCY, WEAKENED IMMUNE SYSTEMS, TOXOPLASMOSIS, PARASITIC DISEASES

01/02-0029 TOXOPLASMA GNODII, ENHYDRA LUTRIS, CALIFORNIA DEPARTMENT OF FISH AND GAME (CDFG), NATIONAL WILDLIFE HEALTH LABORATORY, MARINE WILDLIFE VETERINARY CARE AND RESEARCH CENTER, SEA OTTER, SARCOCYSTIS NEURONA, EQUINE PROTOZOAL MYELOENCEPHALITIS, OPOSSUM, SALMONELLA, ESCHERICHIA COLI

01/02-1120 TOXOPLASMOSIS, TOXOPLASMA GNODII, PREGNANCY, WEAKENED IMMUNE SYSTEMS, PROTOZOAN INFECTIONS, PARASITIC DISEASES

01/02-1199 TRABECULAR BONE, CARTILAGE, MINERALIZATION, OSTEOPOROSIS, CALCIUM, CORTICAL BONE, BONE, COMPUTERIZED AXIAL TOMOGRAPHY (CAT) SCAN, PREVENTIVE MEDICINE

01/02-1377 TRABECULAR MESHWORK (TM) CELLS, OXIDATIVE STRESS, EYE OUTFLOW PATHWAY, GLAUCOMA, IRREVERSIBLE BLINDNESS, TRANSCRIPTION FACTOR NF-KB, ENDOTHELIAL LEUKOCYTE ADHESION MOLECULE (ELAM-1), AQUEOUS OUTFLOW PATHWAY, AUTOCRINE FEED-BACK LOOP

01/02-1161 TRACE ELEMENTS, NUTRIENT-NUTRIENT INTERACTION, ZINC DEFICIENCY, MICRONUTRIENTS, METALLOENZYMES, ATHLETIC PERFORMANCE AND DIET, DIET & HEALTH

01/02-2408 TRACE METALS, LEAD POISONING DETECTION, INDUCTIVELY COUPLED PLASMA MASS SPECTROMETRY (ICP-MS), GRAPHITE FURNACE ATOMIC ANALYSIS (GFAA), ATOMIC SPECTROSCOPIC (AS) TECHNIQUES, HEALTH RISKS

01/02-1259 TRACE NUTRIENTS, HOMEOSTASIS, OXIDATIVE STRESS, METABOLIC PATHWAYS, BACTERIAL METABOLISM, METAL ION TRANSPORT, ENDOSPORE DEVELOPMENT, MANGANESE (MN)

01/02-1886 TRACHEAL SYSTEM, DROSOPHILA MELANOGASTER, FLIGHT, RESPIRATORY EXCHANGE DURING FLIGHT OF INSECTS, SPIRACLE REGULATION, INSECT PHYSIOLOGY, FRUIT FLIES, METABOLIC PROCESSES

01/02-0352 TRACHEIDS, SCANNING ELECTRON MICROSCOPY (SEM), XYLEM, VESSEL ELEMENTS, FERN RELATIONSHIPS, ECOLOGICAL CORRELATIONS, PLANT ANATOMY, SYSTEMATICS

01/02-1177 TRACK CYCLING, CYCLING, AEROBIC ABILITY, COMPETITIVE CYCLING, SPORTS MEDICINE

01/02-1178 TRACK CYCLING, CYCLING, COMPETITIVE CYCLING, MODELING CYCLING, HUMAN LOCOMOTION

01/02-0274 TRACKING BEHAVIOR, ANEMOTAXIS, CHEMOTAXIS, MULTIPHASE ALGORITHM, PHEROMONES, ANIMAL BEHAVIOR, ROBOTIC DESIGN, PLUME TRACKING, CASTING FLIGHT

01/02-2446 TRACKING TECHNOLOGY, CONNECTIVITY, SATELLITE TELEMETRY, ISOTOPE CHEMISTRY, GENETIC MARKERS, MIGRATORY CONNECTIVITY, CONSERVATION, BIRD BEHAVIOR, RANGE LOCATION

01/02-2562 TRACKS, DINOSAUR LOCOMOTION, FOSSIL TRACKWAYS, ARDLEY QUARRY, GAIT ANALYSIS, THEROPOD TRACKS

01/02-0309 TRADE-RELATED ASPECTS OF INTELLECTUAL PROPERTY RIGHTS (TRIPS), GERMPLASM, PLANT VARIETY OWNERSHIP, PATENTING OF LIVING THINGS, PROPERTY RIGHTS, CONSULTATIVE GROUP ON INTERNATIONAL AGRICULTURAL RESEARCH (CGIAR), SUI GENERIS AGREEMENTS, BREEDERS' RIGHTS, PLANT COLLECTING, BIODIVERSITY THREATS

01/02-2591 TRADE SHOWS, CONVENTION CENTERS, WHIRLPOOL SPAS, CONTAMINATED WATER, LEGIONNAIRES' DISEASE, PNEUMONIA, NETHERLANDS

01/02-0495 TRADITIONAL CHINESE MEDICINE (TCM), DIETARY SUPPLEMENT HEALTH AND EDUCATION ACT, GINKGO BILOBA, GARLIC, HERBAL PRODUCTS, PHARMACEUTICALS, PANAX GINSENG, GREEN TEA, ASIAN HERBALS

01/02-2203 TRADITIONAL FARMING METHODS, AGRICULTURAL RUNOFF, HYDRAULIC SYSTEMS, CHINA, MULTIPOND IRRIGATION SYSTEMS, PHOSPHORUS RUNOFF, NUTRIENT POLLUTION, ENVIRONMENTAL POLLUTION, LAKE EUTROPHICATION

01/02-1796 TRADITIONAL HEALING REMEDIES, HERBAL MEDICINES, ETHNOBOTANY, PHARMACEUTICALS

01/02-1181 TRADITIONAL MEDICINE, ETHNOMEDICINE, SELF-MEDICATION IN APES, BITTER-PITH CHEWING, LEAF SWALLOWING, INTESTINAL NEMATODES, CONTROLLING PARASITE INFECTIONS, HOST-PARASITE INTERACTIONS, ZOOPHARMACOGNOSY

01/02-0224 TRADITIONAL MEDICINE, MEDICINAL PLANTS, CHRYSANTHELLUM INDICUM, GASTROINTESTINAL SMOOTH MUSCLES, MUSCARINIC RECEPTORS, NATURAL PRODUCTS, PHARMACOLOGY

01/02-0906 TRADITIONAL SOCIETY, SOCIETAL FAIRNESS, SOCIAL ENVIRONMENT, ECONOMIC STUDIES, HUMAN BEHAVIOR, FAIRNESS TO OTHERS, SELFLESSNESS

01/02-1850 TRAINED WILDLIFE, KILLER WHALES, MARINE-MAMMAL TRAINING, WHALE PODS, CAPTIVE WILDLIFE, ORCAS

01/02-0306 TRAINING FOR THE UNEXPECTED, MAMMALIAN PLAY BEHAVIOR, SELF-HANDICAPPING, KINEMATIC RESPONSES, SEQUENTIAL STRUCTURE, ONTOGENETIC ASPECTS OF PLAY, PHYLOGENETIC ASPECTS OF PLAY, ANIMAL BEHAVIOR

01/02-1565 TRAINING IMPORTANCE, DANGEROUS DOG TYPES, PIT BULLS, ROTTWEILERS, DOG BEHAVIOR, SOCIALIZATION, BEHAVIOR MODIFICATION

01/02-1728 TRAINING INTENSITY, MENTAL HEALTH MODEL (MHM), PERSONALITY STRUCTURE, MOOD STATES, STALENESS SYNDROME, INTROVERSION-EXTROVERSION DIMENSION, PROFILE OF MOOD STATES (POMS), INDIVIDUAL ZONES OF OPTIMAL FUNCTIONING (IZOF), SPORTS MEDICINE, ANXIETY

01/02-1740 TRAINING SPECIFICITY, CENTRAL NERVOUS SYSTEM (CNS), SUPRASPINAL CENTERS, DESCENDING NEURAL TRACTS, SPINAL CIRCUITRY, RESISTANCE TRAINING, MOTONEURONS, FUNCTIONAL MOVEMENT, FORCE-GENERATING CAPACITY

01/02-1559 TRAIT LOSS, EVOLUTIONARY INFLUENCES, SEXUAL SELECTION, ELABORATE MALE TRAITS, MALE-MALE INTERACTIONS, FEMALE CHOICE, PHYLOGENETICS

01/02-1912 TRANS-ALASKA PIPELINE, WILDLIFE PRESERVATION, ARCTIC NATIONAL WILDLIFE REFUGE, OIL, ENERGY CONSERVATION, UNITED STATES GEOLOGICAL SURVEY

01/02-1667 TRANSCRIPTION, MESSENGER RNA (MRNA), RIBONUCLEIC ACID (RNA) CATALYSIS, SPLICEOSOMES, INTRONS, EXONS, PRECURSOR MRNA, SMALL NUCLEAR RNA (SNRNA)

01/02-1016 TRANSCRIPTION, NONCODING DNA, MAMMALIAN GENOME, SILENCING, DEOXYRIBONUCLEIC ACID (DNA) METHYLATION, GENE EXPRESSION, EPIGENETICS, CHROMATIN, CPG DINUCLEOTIDES

01/02-1663 TRANSCRIPTION, EUKARYOTIC NUCLEUS, TRANSLATION, CELL DIVISION, PROTEIN SYNTHESIS

01/02-0150 TRANSCRIPTIONAL ACTIVATOR TERMINATION, GENE TRANSCRIPTION REGULATION, RIBONUCLEIC ACID (RNA) POLYMERASE, KINASE ENZYME, CELL REGULATORY MECHANISMS

01/02-1971 TRANSCRIPTIONAL REGULATORS, AUX/IAA PROTEINS, PLANT HORMONE FUNCTIONS, AUXIN, ARABIDOPSIS THALIANA, GENE MUTATIONS

01/02-0117 TRANSCRIPTIONAL REPRESSION, GENE SILENCING, HETEROCHROMATIN, PROTEIN-MEDIATED SILENCING, CHROMATIN

Keyword Index

01/02-1377 TRANSCRIPTION FACTOR NF-KB, OXIDATIVE STRESS, EYE OUTFLOW PATHWAY, TRABECULAR MESHWORK (TM) CELLS, IRREVERSIBLE BLINDNESS, GLAUCOMA, ENDOTHELIAL LEUKOCYTE ADHESION MOLECULE (ELAM-1), AQUEOUS OUTFLOW PATHWAY, AUTOCRINE FEED-BACK LOOP

01/02-0454 TRANSCRIPTION FACTOR P53, GAP 1 PHASE, MITOSIS PHASE, DEOXYRIBONUCLEIC ACID (DNA) SYNTHESIS, CYCLIN-DEPENDENT KINASE (CDK), RETINOBLASTOMA (RB) PROTEIN, CELL CYCLE, HUMAN PAPILLOMAVIRUS, HUMAN HERPESVIRUS 8 (HHV8)

01/02-1036 TRANSCRIPTION FACTORS, VIRAL INFECTIONS, SIGNALING PATHWAYS, INFLAMMATORY RESPONSE, CYTOKINE PRODUCTION, NF-KB, CHEMOKINES, SIGNAL TRANSDUCTION, INFECTION DEFENSES

01/02-1649 TRANSCRIPTION FACTORS, APOPTOSIS TRIGGERS, TUMOR SUPPRESSOR, PROTEIN P53, CHEMICAL TOXICANTS, DEOXYRIBONUCLEIC ACID (DNA) TRANSCRIPTION, GENE EXPRESSION, CASPASES, CYTOCHROME C

01/02-0453 TRANSCRIPTION FACTORS, FRUIT FLIES, MEMORY ENHANCEMENT, LEARNING, NEURONAL SYNAPSES, DROSOPHILA, CYCLIC ADENOSINE MONOPHOSPHATE RESPONSE ELEMENT BINDING PROTEIN (CREB)

01/02-1654 TRANSCRIPTION FACTORS, GENE TRANSCRIPTION, CHROMATIN, COMBINATORIAL GENE REGULATION, TATA BOX, CORE PROMOTERS

01/02-1990 TRANSCRIPTION FACTORS, ADENOVIRUS GENE VECTOR, VIRAL REPLICATION, ANTI-CANCER THERAPY

01/02-0766 TRANSCRIPTION FACTORS, VERTEBRATE DEVELOPMENT, BUD FORMATION, DIGESTIVE TRACT, ORGANOGENESIS, PANCREAS FORMATION, NEUROGENIN 3

01/02-2518 TRANSCRIPTION FACTORS, GENE TRANSCRIPTION, EXTRACELLULAR SIGNALING, REGULATION OF TRANSCRIPTION, DEVELOPMENTAL GENETICS, ENHANCEOSOME, CONTROL OF GENE EXPRESSION

01/02-0140 TRANSCRIPTION SUPPRESSION, SHORT INTERFERING RNA (SIRNA), MESSENGER RNA (MRNA), GENE SILENCING, DEOXYRIBONUCLEIC ACID (DNA) METHYLATION, RIBONUCLEIC ACID INTERFERENCE (RNAI), RIBONUCLEIC ACID (RNA) TRANSLATION

01/02-0260 TRANSCUTANEOUS ELECTRICAL NERVE STIMULATION (TENS), ANTERIOR HORN CELLS, SPINAL CORD, POST-POLIO SYNDROME (PPS), DYSPHAGIA, STRENGTH TEST, MUSCLE BIOPSY, SPINAL FLUID, BRAIN IMAGING, TRICYCLIC ANTIDEPRESSANT, PYRIDOSTIGMINE

01/02-1822 TRANSDERMAL DRUG DELIVERY, DRUG DELIVERY SYSTEMS, TISSUE ENGINEERED MEDICAL PRODUCTS (TEMPS), NORPLANT, LUPRON DEPOT, GLIADEL, BIOMATERIALS, PULMONARY DRUG DELIVERY, ORAL DRUG DELIVERY, BIO-INCOMPATIBILITY, MICROSPHERES

01/02-1736 TRANSDERMAL PATCH, HORMONE LEVELS, ESTROGEN, DEPRESSION TREATMENT, NATIONAL INSTITUTE OF MENTAL HEALTH (NIMH), MASSACHUSETTS GENERAL HOSPITAL (MGH), 17-BETA-ESTRADIOL, SEROTONIN, PREMARIN, PERIMENOPAUSE

01/02-0739 TRANSDUCTION, RECEPTORS, LIGANDS, SIGNALING PATHWAYS, PHOSPHORYLATION, CELL SIGNALING, PROTEIN KINASES

01/02-2059 TRANS FATS, BUTTER, MARGARINE, HIGH-DENSITY LIPOPROTEIN (HDL), LOW-DENSITY LIPOPROTEIN (LDL), CHOLESTEROL, AMERICAN HEART ASSOCIATION (AHA), SATURATED FAT, UNSATURATED FAT, POLYUNSATURATED FAT, MONOUNSATURATED FAT

01/02-0241 TRANS FATS, CHOLESTEROL, CONJUGATED LINOLEIC ACID, CANCER TREATMENT, DIETARY SUPPLEMENTS, LEPTIN, DIABETES

01/02-0836 TRANS FATTY ACIDS, HYDROGENATED UNSATURATED FATS, HEART DISEASE, METABOLIC SYNDROME, SYNDROME X, HIGH BLOOD PRESSURE, INSULIN RESISTANCE, HIGH-DENSITY LIPOPROTEIN (HDL), LOW-DENSITY LIPOPROTEIN (LDL), CHOLESTEROL, TRIGLYCERIDES

01/02-0116 TRANSFER RNA (TRNA), EXPANDING GENETIC CODES, ESCHERICHIA COLI, AMINO ACIDS, PROTEIN SYNTHESIS, RIBONUCLEIC ACID (RNA) MANIPULATION

01/02-0744 TRANSFORMING GROWTH FACTORS, SECRETED MORPHOGENS, ENDOGENOUS MESODERM INDUCERS, RELAY SIGNALING, NODAL SIGNALING, TISSUE PATTERNING, SIGNALING PATHWAYS

01/02-1271 TRANSFRONTIER PARKS, KGALAGADI TRANSFRONTIER PARK, UNIFYING AFRICA'S WILDLIFE, AFRICA'S IRON CURTAIN, PEACE PARKS

01/02-2722 TRANSFUSIONS, INFECTIONS, BLOOD SUBSTITUTES, CELL-FREE HEMOGLOBIN, PERFLUOROCARBONS, ARTIFICIAL BLOOD, HEMOGLOBIN-BASED OXYGEN CARRIER (HBOC)

01/02-1376 TRANSFUSIONS, ARTIFICIAL BLOOD, HEMOGLOBIN, MOLECULAR BIOLOGY, SYNTHETIC BLOOD, BLOOD SUBSTITUTES, BIOMEDICAL RESEARCH, BIOCHEMISTRY

01/02-2271 TRANSGENE DNA, GENE TRANSFER, DEOXYRIBONUCLEIC ACID (DNA) TRANSFECTION, STEROID-MEDIATED GENE DELIVERY (SMGD)

01/02-0158 TRANSGENIC ANIMALS, ANIMAL PRODUCTION, CLONING, PRONUCLEAR MICROINJECTION, PROTEIN PRODUCTION, XENOTRANSPLANTATION, GENE TRANSFER

01/02-0602 TRANSGENIC ANIMALS, BIOTECHNOLOGY, GENETICALLY MODIFIED FOODS, ATLANTIC SALMON, FOOD AND DRUG ADMINISTRATION (FDA), REGULATIONS, DRUG PRODUCTION, ANIMAL ENHANCEMENTS

01/02-0875 TRANSGENIC ANIMALS, GENETICALLY ENGINEERED PETS, NONALLERGENIC CATS, PEOPLE FOR THE ETHICAL TREATMENT OF ANIMALS (PETA), DOG-WOLF HYBRIDS, PETS, CLONED PETS

01/02-0659 TRANSGENIC CROPS, INVASIVE PLANTS, GENETICALLY MODIFIED CROPS, ECOLOGICAL CONCERNS, HABITAT MODIFICATION, CROP IMPROVEMENT

01/02-0076 TRANSGENIC CROPS, NONNATIVE SPECIES, ENVIRONMENTAL HAZARDS, GENETIC ENGINEERING

01/02-1244 TRANSGENIC CROPS, GENETICALLY ENGINEERED TOMATOES, SOIL SALINITY, SALT-TOLERANT PLANTS, PLANT BREEDING TOMATOES, LYCOPERSICON ESCULENTA

01/02-2235 TRANSGENIC FOOD, NOVEL PROTEIN, STARLINK CORN, GENETICALLY ENGINEERED CROPS, ALLERGENS, ENVIRONMENTAL PROTECTION AGENCY (EPA), FOOD AND DRUG ADMINISTRATION (FDA), NATIONAL INSTITUTES OF HEALTH (NIH), WORLD HEALTH ORGANIZATION (WHO), ALLERGENS

01/02-0670 TRANSGENIC INSECTICIDAL CORN, BACILLUS THURINGIENSIS (BT), GENETICALLY ENGINEERED CROPS, LEPIDOPTERAN PESTS, IMPROVED CROP PERFORMANCE, BROAD-SPECTRUM INSECTICIDES, PESTICIDE USE, MONARCH BUTTERFLY, EUROPEAN CORN BORER, OSTINIA NUBILALIS

01/02-1049 TRANSGENIC MICE, CANCER/BREAST, CYCLINS, NEU-RAS GENE PATHWAY, CELL-CYCLE MACHINERY, BREAST CANCER, MAMMARY EPITHELIAL TISSUE, MESSENGER RIBONUCLEIC ACID (MRNA), ONCOGENES, GENE EXPRESSION

01/02-2339 TRANSGENIC MICE, AMYLOID BETA-PEPTIDE, NEURONAL INJURY, FIBRILS, TAU PROTEIN, ALZHEIMER'S DISEASE, NEUROFIBRILLARY TANGLES, GENETIC RISK FACTORS

01/02-1044 TRANSGENIC MICE, FOOD-BORNE LISTERIOSIS, LISTERIA MONOCYTOGENES, E-CADHERIN, INTERNALIN, INTESTINAL BARRIER, DISEASE PATHOGENESIS, PROTEIN INTERACTIONS

01/02-2416 TRANSGENIC PLANTS, PHOTOSYNTHESIS, PLANT GENOMES, CHLOROPLASTS, GENETIC ENGINEERING, BIOENGINEERING, PLASTIDS, TOBACCO PLASTID ENGINEERING

01/02-2146 TRANSGENIC PLANTS, POTATO CULTIVATION, SOLANUM SPECIES, NATURAL INSECT RESISTANCE, LEPTINE GLYCOALKALOIDS, GLANDULAR TRICHOMES, COLORADO POTATO BEETLE, BIOENGINEERING, BACILLUS THURINGIENSIS (BT), INSECT CROP PESTS, LEPTINOTARSA DECEMLINEATA

01/02-0905 TRANSGENIC PLANTS, HERBICIDE-TOLERANT CROPS, INSECT-RESISTANT CROPS, GENETICALLY MODIFIED CROPS, FARMING

01/02-0058 TRANSGENIC PLANTS, DEFENSINS, DISEASE RESISTANT PLANTS, FUNGAL CONTROL, ALFALFA ANTIFUNGAL PEPTIDE (ALFAFP), VERTICILLIUM DAHLIAE, MEDICAGO SATIVA, POTATO PATHOGENS, GENE MANIPULATION

01/02-0750 TRANSGENIC PLANTS, DEOXYRIBONUCLEIC ACID (DNA) TRANSFER, SUPERFLUOUS DNA TRANSFER, AGROBACTERIUM-MEDIATED TRANSFER, GENE VECTORS

01/02-2272 TRANSGENIC TOBACCO PLANTS, PHYTOREMEDIATION, NITROREDUCTASE ENZYME, ENVIRONMENTAL POLLUTANTS, 2,4,6-TRINITROTOLUENE (TNT), BACTERIAL ENZYME, REMEDIATION

01/02-2454 TRANSGENIC TOMATO PLANTS, BACTERIAL WILT, LACTOFERRIN (LF) GENE, ANTIBACTERIAL PROTEINS, LYCOPERSICON ESCULENTUM, TOMATO DISEASES, AGROBACTERIUM, GENE TRANSFER

01/02-0591 TRANSHUMANISM, HUMAN GENOME MANIPULATION, ARTIFICIAL INTELLIGENCE, CONTROLLING TECHNOLOGY, TECHNOLOGICAL ADVANCES, SOCIOECONOMIC PRESSURES

01/02-1211 TRANSISTOR GATES, SINGLE CELL ORGANISMS, BOOLEAN LOGIC GATES, DIGITAL LOGIC GATES, NOT GATES, BIOLOGICAL COMPUTERS, OPERONS

01/02-1638 TRANSLATION, RIBONUCLEIC ACID (RNA), CRYO-ELECTRON MICROSCOPY, X-RAY CRYSTALLOGRAPHY

01/02-0464 TRANSLATION, ELONGATION, TERMINATION, PROTEIN SYNTHESIS, STOP CODON, SUPPRESSION, INITIATION, EUKARYOTE, PROKARYOTE

01/02-1663 TRANSLATION, TRANSCRIPTION, EUKARYOTIC NUCLEUS, CELL DIVISION, PROTEIN SYNTHESIS

01/02-1021 TRANSLATION INITIATION, RIBONUCLEIC ACID (RNA), INTERNAL RIBOSOMAL ENTRY SITE (IRES), MESSENGER RNA, NONTRANSLATED REGION (NTR) OF RIBOSOME

01/02-0968 TRANSLOCATION, GLIDING MOTILITY, MYXOBACTERIA, MOTILITY APPARATUS, CELL SURFACE TOPOGRAPHY, BACTERIAL MOVEMENT, MYXOCOCCUS XANTHUS

01/02-0097 TRANSLOCATION PROGRAMS, SNAKE BEHAVIOR, HOGNOSE SNAKES (HETERODON PLATIRHINOS), CONSERVATION STRATEGIES

01/02-2540 TRANSMEMBRANE RECEPTORS, IMMUNOLOGY, NOTCH SIGNALING, PRE-T CELL RECEPTOR ALPHA (PTA) GENE, CELLULOSE SYNTHASELIKE (CSL) TRANSCRIPTION FACTOR, T-CELL GENE EXPRESSION, GENE ACTIVATION, NOTCH SIGNALING, RECEPTOR GENES

01/02-1038 TRANSMISSIBLE SPONGIFORM ENCEPHALOPATHIES (TSE), SCRAPIE DISEASE, BOVINE SPONGIFORM ENCEPHALOPATHY (BSE), PRION PROTEINS, ERYTHROID CELLS, DISEASE DIAGNOSIS, GENE EXPRESSION, NEURODEGENERATIVE DISEASES, PROTEASE-RESISTANT PROTEIN (PSP)

01/02-0109 TRANSOCEANIC MOVEMENT OF WEEDS, PLANT DISTRIBUTION, WEED DISPERSAL

01/02-2149 TRANSPARENT ANIMALS, PELAGIC ORGANISMS, ADAPTATIONS FOR TRANSPARENCY, PREDATOR-PREY INTERACTIONS, CRYPSIS, CAMOUFLAGE

01/02-0289 TRANSPARENT EXOPOLYMER PARTICLES (TEP), MARINE BACTERIA, PHYTOPLANKTON, POLYSACCHARIDES, OCEAN WATER, CARBON CYCLE

01/02-0868 TRANSPLANT, BODY TISSUES, ORGAN TRANSPLANT, TISSUE TRANSPLANT, STEM CELLS, FAT CELLS, BONE MARROW

01/02-0772 TRANSPLANTATION, ALLOGENEIC TRANSPLANTATION, STEM CELLS, HEMATOPOIETIC GROWTH FACTORS, PERIPHERAL BLOOD STEM CELL (PBSC), BONE MARROW, T CELLS

01/02-2347 TRANSPLANTATION, PANCREAS, ISLETS OF LANGERHANS, HYPOGLYCEMIC COMA, INSULIN-PRODUCING CELLS, NEPHROTOXICITY, DIABETES, EDMONTON PROTOCOL, ANTI-REJECTION DRUGS, STEM CELLS, GENE THERAPIES

01/02-2270 TRANSPLANTATION, PROGENITOR CELLS, NEUROGENESIS, CELL DIFFERENTIATION, EMBRYONIC STEM (ES) CELLS

01/02-1139 TRANSPLANTATION, EMBRYONIC DOPAMINE NEURONS, PARKINSON'S DISEASE, SHAM SURGERY

01/02-2314 TRANSPLANTATION, CHRONIC OBSTRUCTIVE PULMONARY DISEASE (COPD), LUNG DISEASE, DONOR ORGAN SUPPLY, ASTHMA DRUGS, POSITRON EMISSION TOMOGRAPHY (PET), LEUKOTRIENE BLOCKING AGENTS, MARGINAL ORGAN DONORS

01/02-2282 TRANSPLANTS, TISSUE ENGINEERING, SKIN GRAFTING, AUTOGRAFTING, SYNTHETIC ORGAN REPLACEMENT, GROWTH FACTORS, REGENERATING TISSUE

01/02-2547 TRANSPOSITION, REVERSE TRANSCRIPTASE, GENE ACQUISITION, VIRAL DEOXYRIBONUCLEIC ACID (DNA), HUMAN GENOME, NONCODING DEOXYRIBONUCLEIC ACID (DNA), ENDOGENOUS RETROVIRUS (ERV), RETROVIRUSES

01/02-0839 TRANSSEXUALS, GENDER IDENTITY, SEXUAL ORIENTATION, ADRENAL HYPERPLASIA, CORE GENDER IDENTITY, MASCULINITY, FEMININITY

01/02-1440 TRANSTHORACIC DOPPLER ECHOCARDIOGRAPHY (TTDE), CARDIAC DISEASE, CORONARY FLOW VELOCITY RESERVE (CFVR), PASSIVE SMOKING, ENDOTHELIAL FUNCTION, NONSMOKERS, ADENOSINE TRIPHOSPHATE

01/02-0239 TRANSVAGINAL ULTRASONOGRAPHY (TVS), CERVICAL CANCER, PAPANICOLAOU (PAP) SMEAR, BREAST CANCER, MAMMOGRAM, PROTEIN CA-125, OVARIAN CANCER, CANCER/OVARIAN, CANCER/BREAST, CANCER/CERVICAL

01/02-2352 TRANSVERSE RETUS ABDOMINIS MUSCLE FLAP (TRAM), MASTECTOMY, BREAST CANCER, CANCER/BREAST, RECONSTRUCTIVE BREAST SURGERY

01/02-2302 TRAUMA, POST-TRAUMATIC STRESS DISORDER (PTSD), DEPRESSION, ANXIETY, PANIC DISORDER, SUBSTANCE ABUSE

01/02-0587 TRAUMA, UNWANTED MEMORIES, MEMORY SUPPRESSION, SUPPRESSION, GO NO-GO PARADIGM, NEUROBIOLOGY, COGNITION STUDIES, HUMAN BEHAVIOR, REPRESSION

01/02-1967 TRAUMA, ORGAN FAILURE, GENETIC POLYMORPHISMS, INFLAMMATORY RESPONSE

01/02-1686 TRAUMA, CORTISOL, GLUCOCORTICOIDS, HIPPOCAMPUS, POST-TRAUMATIC STRESS DISORDER (PTSD), MAGNETIC RESONANCE IMAGING (MRI), AMYGDALAE, RAPID ASSESSMENT POST-IMPACT OF DISASTER (RAPID) GRANT, NATIONAL INSTITUTE OF MENTAL HEALTH (NIMH), ADRENAL GLANDS

01/02-2036 TRAUMA COUNSELING, NATURAL DISASTER RELIEF, ACUTE STRESS DISORDER (ASD), POST-TRAUMATIC STRESS DISORDER (PTSD), STRESS EXPOSURE

01/02-2043 TRAUMATIC EVENTS, POST-TRAUMATIC STRESS DISORDER (PTSD), ANTIDEPRESSANTS, ANTI-SEIZURE MEDICATIONS, PSYCHOTHERAPY, DEBRIEFING

01/02-1681 TRAUMATIC INJURY, BETA BLOCKERS, PROPRANOLOL, HYPERMETABOLIC RESPONSES, PEDIATRIC BURNS, BURNS

01/02-2226 TRAVEL, POLYNESIAN CULTURE, WILDLIFE, BIOSPHERE, HAWAIIAN ISLANDS, HISTORY, NATIONAL PARK SERVICE, TROPICS, VOLCANO

Keyword Index

01/02-2560 TRAVERSODONTIDS, MESOZOIC, RHYNCHOSAURS, LEMURS, FOSSIL RECORD, MADAGASCAR, DINOSAUR EVOLUTION, MAMMAL EVOLUTION, GONDWANA

01/02-0680 TRAWLERS, COD, NEWFOUNDLAND, FISHING, INDUSTRIALIZED FISHING, FAIRTRY

01/02-0085 TRAWLS, FISHING GEAR, COMMERCIAL FISHING, BENTHIC HABITAT, MARINE FISHERIES MANAGEMENT

01/02-2026 TREATMENT BY TIME-OF-DAY, END-STAGE RENAL DISEASE (ESRD) NETWORK, HEALTHCARE FINANCING ADMINISTRATION, CENTER FOR MEDICARE AND MEDICAID SERVICES, HEMODIALYSIS, MORTALITY RATES, CARDIOVASCULAR DISEASE, BODY-MASS INDEX, POTASSIUM LEVELS, PHOSPHORUS LEVELS

01/02-2400 TREATMENT OPTIONS, LAPAROSCOPIC ASSISTED COLECTOMY (LAC), QUALITY OF LIFE OUTCOMES, COLON CANCER, CANCER/COLON

01/02-2195 TREATMENT WETLANDS, WETLANDS, ORGANIC MATTER (DOM), TOTAL ORGANIC CARBON (TOC), DISSOLVED ORGANIC CARBON, LINEAR ALKYLBENZENESULFONATE (LAS), WASTEWATER TREATMENT PLANT (WWTP) EFFLUENT, EFFLUENT

01/02-0960 TREE COLD PROTECTION, PLANT XYLEM TISSUES, ROOT PRESSURE, RING-POROUS TREES, FREEZE-INDUCED XYLEM EMBOLISM, WATER CONDUCTION, EMBOLISM RECOVERY, XYLEM EMBOLISM

01/02-0629 TREE CROP RECOVERY, TROPICAL FRUIT TREE CROPS, TROPICAL STORMS, HURRICANE DAMAGE, FRUIT TREE DAMAGE, HORTICULTURE METHODS

01/02-1923 TREE DEFOLIATION RESPONSE, ENVIRONMENTAL STRESS, DETERMINATE TREE SPECIES, INDETERMINATE TREE SPECIES, DECIDUOUS TREES, EVERGREEN TREES, JAPANESE LARCH, WHITE PINE, BEAR OAK

01/02-0644 TREE FERN LIFE HISTORY, CYATHEA CARACASANA, ANDEAN CLOUD FOREST, FOREST HABITAT, PHYLOGENIES, HABITAT FLEXIBILITY

01/02-2133 TREE GIANTS, FORESTS, PACIFIC NORTHWEST FORESTS, BIOMES, RAINFORESTS, CONIFERS

01/02-0374 TREE GROWTH, TREE-RING ANALYSIS, CROSSDATING, NORTH AMERICAN TROPICS, MEXICAN MOUNTAIN PINE, PINUS HARTWEGII, CLIMATE CHANGE MEASUREMENT, VOLCANIC ERUPTION, DENDROCHRONOLOGY

01/02-0662 TREE GROWTH, FORESTS, WATERSHEDS, HEMLOCK FORESTS, BUGS, ADELGIDS, ENTOMOLOGY, INVASIVE SPECIES

01/02-0350 TREE GROWTH, CHERRY TREES, ORNAMENTAL CHERRY TREES, YOSHINO CHERRY TREES, PRUNUS X YEDOENSIS, KWANZAN CHERRY TREES, PRUNUS SERRULATA, GARDENING, LANDSCAPING, FLOWERING TREES

01/02-1838 TREE LEAF PHYSIOLOGY, CORNUS FLORIDA, FALL LEAF COLOR, CHLOROPLAST, CHLOROPHYLL, XANTHOPHYLL, CAROTENOID, ANTHOCYANINS, PHOTOSYNTHETIC PROTEINS, DOGWOOD, REACTIVE OXYGEN SPECIES

01/02-0988 TREE LINE, ECOTONE, GLOBAL WARMING, PLANT MIGRATION, CLIMATE CHANGE

01/02-0980 TREE LOGGING, MAHOGANY TREES, TIMBER, UNDERWATER LOGGING, LUMBERJACK, AMAZON RIVER

01/02-0918 TREE NITROGEN UPTAKE, NITROGEN METABOLISM, FRUIT YIELD, FERTILIZATION TIMING, HORTICULTURE, NUTRIENT STORAGE, PEACH TREE CULTIVATION, PRUNUS PERSICA

01/02-0873 TREE OF LIFE WEB PROJECT, BIODIVERSITY, ALL-SPECIES INVENTORY, SPECIES ANALYST, GLOBAL BIODIVERSITY INFORMATION FACILITY, GLOBAL BIODIVERSITY MAP

01/02-2173 TREE PATHOGENS, OAK BLIGHT, SUDDEN OAK DEATH (SOD), PHYTOPHTORA RAMORUM, CALIFORNIA OAK BLIGHT, RHODODENDRON DISEASE, BLIGHTS, REDWOOD TREES

01/02-0045 TREE PROPAGATION, MAPLE SYRUP, ACER SACCHARUM, SUGAR MAPLE TREES, SHADE TREES

01/02-0374 TREE-RING ANALYSIS, DENDROCHRONOLOGY, CROSSDATING, NORTH AMERICAN TROPICS, MEXICAN MOUNTAIN PINE, PINUS HARTWEGII, CLIMATE CHANGE MEASUREMENT, VOLCANIC ERUPTION, TREE GROWTH

01/02-2439 TREES, PLANT BIOLOGY, BOTANY, BIOMECHANICS, ECOLOGICAL RELATIONSHIPS, EVOLUTIONARY ADAPTATIONS

01/02-1588 TREES, PASTURES, CONTINUOUS FORESTS, REPRODUCTIVE ISOLATION, LANDSCAPE FRAGMENTATION, ENTEROLOBIUM CYCLOCARPUM, SEEDLINGS, POLLEN DEPOSITION

01/02-0034 TREESHREW BEHAVIOR, ABSENTEE MOTHERING, BORNEO'S TREESHREWS, SCANDENTIA, RADIO TRACKING, MAMMALIAN PARENTING SYSTEMS, BEHAVIOR ADAPTATIONS

01/02-0106 TREE SPECIES DIVERSITY, TROPICAL TREE DIVERSITY, FOREST TREES, NICARAGUA, HURRICANE JOAN, PIONEER SPECIES, STORM DAMAGE

01/02-2455 TREE SPECIES SURVIVAL, XERISCAPE PROGRAMS, LEAF MORPHOLOGY, CUTICULAR WAX, FRAXINUS (F.) VELUTINA, PLANT SURVIVAL DROUGHT RESPONSES, WATER CONSERVATION, LANDSCAPING, OAK, ASH

01/02-2229 TREE THINNING, CARIBBEAN ECOSYSTEM BALANCE, PARROT HABITAT, LUGUILLO EXPERIMENTAL FOREST, SYLVACULTURE, MONTANE RAINFOREST, COLORADO RAINFOREST, PUERTO RICAN PARROT, FOREST MANAGEMENT

01/02-0966 TREMATODE WORMS, ENVIRONMENTAL TOXINS, LIMB DEFORMITIES, RETINOIDS, CHEMICAL PERTURBATIONS, MECHANICAL PERTURBATIONS, RANA SYLVATICA, WOOD FROG, AMPHIBIAN DEFORMITIES, PARASITIC TREMATODES, FROG DEVELOPMENT

01/02-1504 TREMORS, PARKINSON'S DISEASE, EPILEPSY, OBSESSIVE-COMPULSIVE DISORDER, SEVERE DEPRESSION, BRAIN PACEMAKERS, SEVERE BRAIN INJURIES, EATING DISORDERS

01/02-1088 TREPONEMA PALLIDUM, SYPHILIS, CONGENITAL SYPHILIS, CENTERS FOR DISEASE CONTROL AND PREVENTION (CDC), NATIONAL SYPHILIS ELIMINATION PLAN, PENICILLIN

01/02-0177 TRIASSIC, FOSSIL INSECTIVORES, MAMMALIAFORM RELATIONSHIPS, HADROCODIUM WUI, JURASSIC, BRAIN VAULT SIZE

01/02-1056 TRIASSIC CORALS, SCLERACTINIA, EXOSKELETON EVOLUTION, CORAL ORIGINS, CALCIFYING CORALS, LATE PERMIAN EXTINCTION EVENT, PALEOBIOLOGY, MARINE PALEOBIOLOGY, FOSSIL RECORD, EVOLUTIONARY LINEAGES, SCLERACTINIA

01/02-0830 TRIATHLETES, IRONMAN TRIATHLON, ANAEROBIC THRESHOLD, ELECTROLYTE IMBALANCE, ULTRAENDURANCE TRIATHLON (UET)

01/02-1477 TRIATHLON, LONG-DISTANCE RUNNING, ENDURANCE, MARATHON RUNNING, HYDRATION, COST OF RUNNING (CR)

01/02-2460 TRICHECHUS MANATUS, ENDANGERED SPECIES, ENVIRONMENTAL NOISE, MANATEE, BIOACOUSTICS, BOAT COLLISIONS, WILDLIFE CONSERVATION

01/02-1587 TRICHLOROETHYLENE, GROUNDWATER CONTAMINATION, CHLORINATED SOLVENTS, SUPERFUND SITES, DEHALOCOCCOIDES ETHENOGENES, VINYL CHLORIDES, BACTERIA, CONTAMINATION

01/02-2474 TRICHOMES, CARNIVOROUS PLANTS, TERMITES, PITCHER PLANTS, NEPENTHES ALBOMARGINATA, PREY SPECIALIZATION, PLANT BEHAVIOR

01/02-0959 TRICHROMATIC COLOR VISION, PRIMATE VISION, FOOD SELECTION, COLOR DISCRIMINATION

01/02-0260 TRICYCLIC ANTIDEPRESSANTS, ANTERIOR HORN CELLS, SPINAL CORD, POST-POLIO SYNDROME (PPS), DYSPHAGIA, STRENGTH TEST, MUSCLE BIOPSY, SPINAL FLUID, BRAIN IMAGING, POLIO, PYRIDOSTIGMINE

01/02-0567 TRICYCLIC ANTIDEPRESSANTS, PAIN RELIEF MANAGEMENT, NONSTEROIDAL ANTIINFLAMMATORY DRUGS, COX-2 INHIBITORS, OPIOIDS, ANTI-SEIZURE MEDICATIONS, CHRONIC PAIN TREATMENT

01/02-2384 TRICYCLIC ANTIDEPRESSANTS, PANIC DISORDERS, ANXIETY DISORDERS, DEPRESSION, ANTIDEPRESSION DRUGS, SELECTIVE SEROTONIN REUPTAKE INHIBITOR (SSRI)

01/02-2020 TRIGENIMALCERVICAL COMPLEX, MIGRAINE, ERGOT DERIVATIVES, 5-HYDROXYTRYPTAMINE SEROTONIN (5-HT) RECEPTORS, INTERNATIONAL HEADACHE SOCIETY, TRIPTANS, CRANIAL VASOCONSTRICTION, PERIPHERAL TRIGEMINAL INHIBITION, HEADACHE

01/02-1744 TRIGGER FINGER, ROTATOR CUFF LESIONS, CORTICOSTEROID INJECTIONS, TENDON LESIONS, TENNIS ELBOW, ACHILLES' TENDINOPATHY

01/02-0804 TRIGGER POINTS, MYOFASCIAL PAIN SYNDROME (MPS), ACETYLCHOLINE, FOOD AND DRUG ADMINISTRATION (FDA), BOTULINUM TOXIN A (BTXA), CLOSTRIDIUM BOTULINUM, NEUROTOXIN, CRANIOFACIAL PAIN, PARASPINAL MYOFASCIAL PAIN, PAIN MANAGEMENT

01/02-0564 TRIGLYCERIDE LEVELS, CIGARETTE SMOKING, HEALTHY DIET, MODERATE-INTENSITY EXERCISE, BODY MASS INDEX (BMI), WAIST TO HIP RATIO, CHOLESTEROL LEVELS, CORONARY HEART DISEASE RISK FACTORS, BLOOD PRESSURE

01/02-1145 TRIGLYCERIDES, CHOLESTEROL, CORONARY ARTERY DISEASE (CAD), ATHEROSCLEROSIS, HYPERTENSION, DIABETES, METABOLIC SYNDROME, LOW-DENSITY LIPOPROTEIN, HIGH-DENSITY LIPOPROTEIN

01/02-1416 TRIGLYCERIDES, SYNDROME X, FRUCTOSE, SUCROSE, HIGH BLOOD PRESSURE, INSULIN RESISTANCE, VERY LOW-DENSITY LIPOPROTEIN (VLDL), LIVER METABOLISM, SATURATED FATS

01/02-0836 TRIGLYCERIDES, HYDROGENATED UNSATURATED FATS, HEART DISEASE, METABOLIC SYNDROME, SYNDROME X, HIGH BLOOD PRESSURE, INSULIN RESISTANCE, HIGH-DENSITY LIPOPROTEIN (HDL), LOW-DENSITY LIPOPROTEIN (LDL), CHOLESTEROL, TRANS FATTY ACIDS

01/02-1752 TRIGLYCERIDES, METABOLIC SYNDROME, LIPID PROFILE, CHOLESTEROL GUIDELINES, LOW-DENSITY LIPOPROTEIN (LDL) CHOLESTEROL, HIGH-DENSITY LIPOPROTEIN (HDL) CHOLESTEROL, HEART DISEASE, CARDIOVASCULAR DISEASE

01/02-1352 TRIMETHOPRIM-SULFAMETHOXAZOLE, SHIGELLOSIS, DIARRHEA, RECREATIONAL WATER CONTAMINATION, AMPICILLIN, LEVOFLOXACIN, CEFOTAXIME, SHIGELLA SONNEI, POST FIELD GEL ELECTROPHORESIS (PFGE), ESCHERICHIA COLI, FECAL COLIFORMS

01/02-1387 TRIMETHOPRIM-SULFAMETHOXAZOLE, ESCHERICHIA COLI, ANTIMICROBIAL AGENTS, ANTIBIOTIC RESISTANCE, URINARY TRACT INFECTION, CLONAL GROUP

01/02-0053 TRIMETHOXYCOCAINE, FORENSICS, LAW ENFORCEMENT, ILLEGAL DRUGS, CARBON ISOTOPE RATIOS, NITROGEN ISOTOPE RATIOS, ALKALOID ANALYSIS, COCAINE GEOGRAPHICAL ORIGINS, TRUXILLINE, DRUG SOURCE TRACING

01/02-0885 TRIMIX, COMPRESSED AIR, OXYGEN, NITROGEN, COUSTEAU/JACQUES, DECOMPRESSION, HELIUM, HELIOX, DIVING, DEEP SEA DIVING

01/02-1320 TRIMOLECULAR RECOMBINATION, LETHALITY-BASED GENE SELECTION, RECOMBINANT GENES, VACCINIA VIRUS, TUMOR-REJECTION ANTIGEN, EXPRESSION LIBRARY, MAMMALIAN CELLS, VECTOR SYSTEMS, COMPLEMENTARY DEOXYRIBONUCLEIC ACID (CDNA)

01/02-1633 TRINITROTOLUENE (TNT), ENVIRONMENTAL POLLUTANTS, XENOBIOTIC COMPOUNDS, BIOLOGICAL DEGRADATION, NITROAROMATICS, BIOREMEDIATION, POLLUTION REMOVAL, RHIZOREMEDIATION, PHYTOREMEDIATION, BACTERIAL REMEDIATION, FUNGI

01/02-2729 TRIPARTITE SYSTEM OF ANATOMY, ORIGIN OF MEDICINE, GALEN OF PERGAMUM, EARLY MEDICINE, COMPARATIVE ANATOMY, HISTORY OF MEDICINE, ANATOMICAL DISSECTION

01/02-2461 TRIPSACUM, EVOLUTIONARY MECHANISMS, TEOSINTE, ARCHAEOLOGICAL MAIZE, GAMAGRASS, SELECTIVE BREEDING, MAIZE ORIGINS, CORN CULTIVATION, CROP VARIETIES, GENOME RECOMBINATIONS

01/02-2020 TRIPTANS, MIGRAINE, ERGOT DERIVATIVES, 5-HYDROXYTRYPTAMINE SEROTONIN (5-HT) RECEPTORS, INTERNATIONAL HEADACHE SOCIETY, HEADACHE, CRANIAL VASOCONSTRICTION, PERIPHERAL TRIGEMINAL INHIBITION, TRIGENIMALCERVICAL COMPLEX

01/02-2666 TRIPTANS, HEADACHES, NEUROVASCULAR DISORDERS, PHARMACOLOGIC THERAPIES, SEROTONIN, MIGRAINE

01/02-2327 TRISOMY 21, CHROMOSOME 21, DOWN SYNDROME, COGNITIVE IMPAIRMENT, ALZHEIMER'S DISEASE, CRANIOFACIAL SKELETON

01/02-1784 TRITONE PARADOX, PERFECT PITCH, RELATIVE PITCH, GENETIC INHERITANCE, TONAL LANGUAGES, VIETNAMESE, MANDARIN, ENGLISH, GEOGRAPHIC DIFFERENCES, LEARNED ABILITY

01/02-0909 TRIVALENT CHROMIUM (III), CHROMIUM BIOACCESSIBILITY IN SOILS, HEXAVALENT CHROMIUM (VI), TOXIC METAL, CONTAMINATED SOIL, ENVIRONMENTAL TOXINS, ANTHROPOGENIC ENVIRONMENTAL CONTAMINATION

01/02-0312 TROGLOBITIC CRAYFISH, EPIGEAN CRAYFISH, NEURAL SYSTEMS, CRUSTACEAN VISION, EYE STALK

01/02-1268 TROGLODYTES, CAVERNS, UNDERGROUND DWELLERS, INSECTS, CAVE FAUNA

01/02-0923 TROGLOMORPHIC FISH, WEST INDIES, FISH POPULATIONS, DEPIGMENTED, CUMACA CAVE, CAVE FISH, FISH POPULATION REPLACEMENT

01/02-0616 TROGONS, ELEGANT TROGON, BIRD BEHAVIOR, REPRODUCTIVE BEHAVIOR, RARE BIRDS

01/02-2215 TROPHIC CASCADE, ENGINEER SPECIES, OVERFISHING, MARINE ECOSYSTEM, ENVIRONMENTAL MODIFICATIONS, PREDATOR-PREY RELATIONSHIPS, HABITAT CREATION, BIODIVERSITY LOSS

01/02-0406 TROPHIC POSITION, LIPOPHILIC SUBSTANCES, AQUATIC FOOD CHAINS, BIOMAGNIFICATION, ORGANOCHLORINE SUBSTANCES (OCS), PERCH, BIOACCUMULATION

01/02-1075 TROPHIC STRUCTURE DEVELOPMENT, SUMINIA GETMANOVI, ANOMODONTS, DENTITION IN EARLY HERBIVORES, HERBIVORY EVOLUTION, DICYNODONTIA, EVOLUTIONARY LINEAGES, LATE PERMIAN

01/02-1978 TROPHOBLASTS, IMPLANTATION FAILURE, BLASTOCYST, MORULA, HUMAN REPRODUCTION, INFERTILITY FACTORS, EMBRYONIC DEVELOPMENT, PREGNANCY

01/02-2242 TROPHOBLAST STEM (TS) CELLS, EMBRYONIC STEM (ES) CELLS, STEM CELL THERAPY, CELL DIFFERENTIATION, PLURIPOTENCY, BLASTOCYST

01/02-0686 TROPICAL CYCLONES, GLOBAL WARMING, CYCLONE DAMAGE, GREENHOUSE GASES, FUTURE CYCLONE ACTIVITY, HORTICULTURE INDUSTRY

01/02-2486 TROPICAL DEFORESTATION, INSTITUTE FOR SCIENTIFIC INFORMATION (ISI), AGRICULTURE, RAINFORESTS, FOREST MANAGEMENT

Keyword Index

01/02-1525 TROPICAL DEFORESTATION, HORTICULTURE, HOBBY PLANTS, ECOLOGICAL THREATS, PLANT CONSERVATION, ENDANGERED SPECIES, ORCHID CONSERVATION, HABITAT DESTRUCTION, CONSERVATION STRATEGIES

01/02-0300 TROPICAL DISEASES, AFRICAN SLEEPING SICKNESS, CHAGAS DISEASE, ELEPHANTIASIS, TSETSE FLIES, PARASITOLOGY, ENTOMOLOGY, MALARIA, INSECT-BORNE DISEASES

01/02-2415 TROPICAL DISEASES, MALARIA, PLASMODIUM VECTOR, DISEASE VECTORS, MANSON/PATRICK, EPIDEMIOLOGY, ROSS/RONALD

01/02-2733 TROPICAL ECOSYSTEMS, SCIENTIFIC MONITORING POSTS, BIOLOGICAL FIELD STATION (BFS), CONSERVATION, ENVIRONMENTAL INFORMATION RESOURCES, MONITORING TROPICAL FOREST ECOSYSTEMS, DATA COLLECTION

01/02-1895 TROPICAL ENVIRONMENTS, HABITAT LOSSES, MARINE ENVIRONMENTS, SHORELINE PROTECTION, FOREST DEGRADATION, MANGROVE FORESTS

01/02-0366 TROPICAL FISH, POISON, FISHING, CORAL REEFS, PHILIPPINES, INDONESIA, CYANIDE, AQUARIUMS, MARINE AQUARIUM COUNCIL, INTERNATIONAL MARINELIFE ALLIANCE, NET FISHING

01/02-2165 TROPICAL FOREST PRODUCTS, PERUVIAN AMAZONIA, RAINFOREST CONSERVATION, COCAMA AMERINDIANS, FARMING METHODS, AMERINDIAN ECONOMY

01/02-2196 TROPICAL FORESTS, BOTTOM-UP ECOSYSTEM MODEL, TOP-DOWN ECOSYSTEM MODEL, VENEZUELAN DRY TROPICAL FOREST HABITAT, FRAGMENTED ECOSYSTEMS, FOOD WEBS, ISLAND HABITATS, ECOSYSTEM FRAGMENTATION

01/02-0671 TROPICAL FORESTS, NATIONAL PARKLANDS, PANAMA CANAL WATERSHED, CONSERVATION, WATERSHED ECOSYSTEMS, FOREST PRESERVATION

01/02-0408 TROPICAL FORESTS, BIODIVERSITY, CENTER FOR TROPICAL FOREST SCIENCE (CTFS), CONSERVATION

01/02-0629 TROPICAL FRUIT TREE CROPS, HURRICANE DAMAGE, TROPICAL STORMS, TREE CROP RECOVERY, FRUIT TREE DAMAGE, HORTICULTURE METHODS

01/02-0945 TROPICAL LEAF CUTTER ANTS, APHAENOGASTER, EASTERN WOODLAND ANTS, ANT NEST MOLDS, FLORIDA HARVESTER ANTS, NEST CHARACTERISTICS

01/02-0412 TROPICAL MARINE COMMUNITIES, EUNICID WORMS, CORAL REEFS, MARINE BIOLOGY, ANIMAL BEHAVIOR, REEF-BUILDING WORMS

01/02-1900 TROPICAL RAINFOREST FIRES, EL NINO-SOUTHERN OSCILLATION, FOREST FIRES, EAST KALIMANTAN FOREST FIRES, LOGGING PRACTICES, CLEARCUTTING, FIRE HAZARD, INDONESIAN RAINFOREST FIRES

01/02-0418 TROPICAL RAINFORESTS, MARSUPIALS, SCATTER-HOARDING, SEED DISPERSAL, CONVERGENT EVOLUTION, RODENTS

01/02-0927 TROPICAL RAINFORESTS, DIPLOGLOSSUS MONOTROPIS, ANGUIDAE, LIZARD LIFE HISTORIES, RED SCORPION, CARIBBEAN CORAL SNAKE, GREAT FIRE LIZARD

01/02-0411 TROPICAL RAINFORESTS, AMAZONIAN RAINFOREST, SAVANNAS, QUATERNARY, CLIMATIC CHANGES

01/02-0394 TROPICAL RAINFORESTS, FOREST MANAGEMENT, SILVICULTURE, MONOCULTURE, CANOPY DOMINANCE, ITURI FOREST

01/02-0629 TROPICAL STORMS, TROPICAL FRUIT TREE CROPS, HURRICANE DAMAGE, TREE CROP RECOVERY, FRUIT TREE DAMAGE, HORTICULTURE METHODS

01/02-2230 TROPICAL STORMS, HURRICANE GEORGES, CARIBBEAN ECOSYSTEM BALANCE, SECOND-GROWTH FOREST, SEEDLING RESPONSE TO HURRICANES, STORM DAMAGE IN SECONDARY FOREST, SYLVACULTURE, NATURAL DISTURBANCES OF HABITAT

01/02-0106 TROPICAL TREE DIVERSITY, STORM DAMAGE, FOREST TREES, NICARAGUA, HURRICANE JOAN, PIONEER SPECIES, TREE SPECIES DIVERSITY

01/02-1845 TROPICAL TREES, CORAL TREE, SPIROCYCLIC-ISOQUINOLINE ALKALOIDS, MEDICINAL PLANTS, PHARMACOLOGICAL USES, ERYTHRINA AMERICANA

01/02-1874 TROPICAL TREES, SEED PRODUCTION, OUTCROSSING, FLOWER POLLEN INCOMPATIBILITY SYSTEMS, POLLEN LOAD SIZE, POLLEN COMPETITION, SEED PATERNITY, NATURALLY POLLINATING POPULATIONS, PACHIRA QUINATA

01/02-2491 TROPICAL TREES, BETA-DIVERSITY, HABITAT VARIATION, SPECIATION, SPECIES DISPERSAL

01/02-2694 TROPICAL WEAVER ANT, INSECTS, ECOLOGY, ETHOLOGY, EVOLUTION, ADHESIVES, MARINE MUSSELS, OCTOPUSES

01/02-2226 TROPICS, POLYNESIAN CULTURE, WILDLIFE, BIOSPHERE, TRAVEL, HISTORY, NATIONAL PARK SERVICE, HAWAIIAN ISLANDS, VOLCANO

01/02-1028 TROPOMYOSIN, MYOSIN, ACTIN, TROPONIN, MUSCLE ACTION REGULATION, CONTRACTILE ACTIVATION

01/02-1028 TROPONIN, MYOSIN, ACTIN, MUSCLE ACTION REGULATION, TROPOMYOSIN, CONTRACTILE ACTIVATION

01/02-0707 TROPOSPHERIC SULFUR, MICROALGAE, CLIMATE FEEDBACK PROCESSES, PHYTOPLANKTON, DIMETHYLSULFONIOPROPRIONATE (DMSP), DIMETHYL SULFIDE (DMS), GLOBAL WARMING, CLAW HYPOTHESIS, ATMOSPHERIC SULFUR

01/02-0710 TROUT, MAINE LAKES, ADIRONDACK LAKES, SALMONID FISH SPECIES, LIMNOLOGY, FRESHWATER FISH SPECIES, NEW ENGLAND LAKES

01/02-1593 TROUT, DRINKING WATER, WATER FILTRATION, ROADLESS AREAS, LOGGING, CONSERVATION, WATERSHEDS, NATIONAL FORESTS

01/02-2227 TROUT, SIERRA NEVADA, FISH POPULATIONS DECLINES, MOUNTAIN YELLOW-LEGGED FROG, RANA MUSCOSA, ENDANGERED SPECIES ACT, NATIONAL PARK SERVICE, YOSEMITE, NONNATIVE SPECIES CONSEQUENCES

01/02-0009 TROUT, SALMONIDAE, AQUACULTURE, INFECTIOUS DISEASES, FISH CULTURE, DISEASE PREVENTION, ANTIMICROBIALS, VACCINATION

01/02-0113 TROUVELOT/ETIENNE LEOPOLD, GYPSY MOTHS, HYALOPHORA CECROPIA, SILK MOTHS, COMPSILURA CONCINNATA, BIOLOGICAL CONTROL

01/02-0053 TRUXILLINE, FORENSICS, LAW ENFORCEMENT, ILLEGAL DRUGS, CARBON ISOTOPE RATIOS, NITROGEN ISOTOPE RATIOS, ALKALOID ANALYSIS, TRIMETHOXYCOCAINE, COCAINE GEOGRAPHICAL ORIGINS, DRUG SOURCE TRACING

01/02-0526 TRYPANOSOMA CRUZI, PALM TREE MICROHABITAT, AMAZON BASIN, DEFORESTATION, CHAGAS DISEASE

01/02-0178 TRYPANOSOMES, TAPEWORMS, INFECTIOUS DISEASE ORIGINS, EVOLUTIONARY TREES, DEOXYRIBONUCLEIC ACID (DNA) ANALYSIS, GENETIC VARIATION, BACTERIAL EVOLUTION, PARASITE-HOST INTERACTION, DISEASE ACQUISITION, BLACK DEATH, EPIDEMIOLOGY

01/02-0796 TRYPANOSOMIASIS, AFRICAN SLEEPING SICKNESS, TSETSE FLIES, SUB-SAHARAN AFRICAN DISEASE, SLEEPING SICKNESS

01/02-0796 TSETSE FLIES, AFRICAN SLEEPING SICKNESS, TRYPANOSOMIASIS, SUB-SAHARAN AFRICAN DISEASE, SLEEPING SICKNESS

01/02-0300 TSETSE FLIES, AFRICAN SLEEPING SICKNESS, CHAGAS DISEASE, ELEPHANTIASIS, MALARIA, PARASITOLOGY, ENTOMOLOGY, TROPICAL DISEASES, INSECT-BORNE DISEASES

01/02-0588 TSIBLIYEV/VASILY, APOLLO 13, MARS, NATIONAL AERONAUTICS AND SPACE ADMINISTRATION (NASA), MIR, INTERNATIONAL SPACE STATION, ANTARCTIC EXPEDITIONS, ARCTIC EXPEDITIONS, PSYCHOLOGICAL CHANGE, SPACEFLIGHT COGNITIVE ASSESSMENT TOOL, CORTISOL

01/02-1101 TUBERCULIN SKIN TEST, MYCOBACTERIUM TUBERCULOSIS, INFECTIOUS DISEASES, LATENT TB INFECTION, DRUG TREATMENT, BACILLE CALMETTE-GUERIN (BCG) VACCINE, TUBERCULOSIS (TB)

01/02-2296 TUBERCULOID LEPROSY, MYCOBACTERIUM LEPRAE, LEPROMATOUS LEPROSY, BACTERIAL DISEASES, RIFAMPIN, LEPROSY

01/02-2701 TUBERCULOSIS (TB), ANTHRAX, CHOLERA, PASTEUR/LOUIS, VACCINATION

01/02-0494 TUBERCULOSIS (TB), DEOXYRIBONUCLEIC ACID (DNA) EXPRESSION VECTORS, IMMUNE RESPONSE, PLASMID DNA VACCINES, IMPROVED VACCINE POTENCY, VACCINE DELIVERY

01/02-0777 TUBERCULOSIS (TB), RIFAPENTINE, DIRECTLY OBSERVED TREATMENT SHORT COURSE (DOTS)

01/02-1078 TUBERCULOSIS (TB), WORLDWIDE TB EPIDEMIC, INFECTIOUS DISEASES, DRUG-RESISTANT TUBERCULOSIS, MYCOBACTERIUM TUBERCULOSIS, VACCINES, BACILLE CALMETTE-GUERIN (BCG)

01/02-1101 TUBERCULOSIS (TB), MYCOBACTERIUM TUBERCULOSIS, INFECTIOUS DISEASES, LATENT TB INFECTION, DRUG TREATMENT, BACILLE CALMETTE-GUERIN (BCG) VACCINE, TUBERCULIN SKIN TEST

01/02-2034 TUBERCULOSIS (TB), BACILLE CALMETTE-GUERIN (BCG), IMMUNE RESPONSE, MYCOBACTERIUM TB, MAJOR HISTOCOMPATIBILITY COMPLEX (MHC), HEMOLYSIN, RECOMBINANT SALMONELLA TYPHIMURIUM

01/02-2653 TUBERCULOSIS (TB), CENTERS FOR DISEASE CONTROL AND PREVENTION (CDC), PUBLIC HEALTH, DISEASE TREATMENTS, CENSUS, IMMIGRATION, INFECTIOUS DISEASES

01/02-1652 TUBERCULOSIS (TB) VACCINE, MYCOBACTERIUM TUBERCULOSIS, IMMUNODOMINANCE, ANTIGEN DISCOVERY, VACCINE DEVELOPMENT, GENOME SEQUENCING

01/02-0493 TUBERCULOSIS (TB) VACCINE, BACILLUS CALMETTE GUERIN (BCG) VACCINE, MYCOBACTERIUM TUBERCULOSIS, PRIMARY TUBERCULOSIS DISEASE, ATTENUATED BACILLUS VACCINE

01/02-2632 TUBE WELLS, WATER-BORNE DISEASES, BANGLADESH, CHOLERA, GANGES-BRAHMAPUTRA DELTA, DRINKING WATER CONTAMINATION, ARSENIC POISONING, PUBLIC HEALTH

01/02-1269 TUBEWORMS, BIOLOGICAL COMMUNITIES, DEEP OCEAN LIFE, HYDROTHERMAL VENTS

01/02-0642 TUBULAR MICROFOSSILS, BRYOPHYTE PHYLOGENIES, MOSSES, PHENOLIC CELL-WALL COMPOUNDS, PLANT EVOLUTION, FOSSIL RECORD, POLYTRICHM

01/02-1312 TUBULIN, PROTEIN STRUCTURE, BACTERIAL CYTOSKELTON, ACTIN HOMOLOG, CYTOSKELETAL STRUCTURE, MREB PROTEIN, FILAMENTOUS ACTIN (F-ACTIN)

01/02-2162 TUFTED TITMOUSE, BACKYARD BIRD FEEDERS, EASTERN UNITED STATES, SONGBIRDS, BIRD LIFE, HISTORY, TITMICE

01/02-2576 TUFTS CENTER FOR THE STUDY OF DRUG DEVELOPMENT, PHARMACEUTICAL RESEARCH AND MANUFACTURERS OF AMERICA (PHRMA), DRUG MANUFACTURE, CLINICAL TRIALS, BIOPHARMACEUTICALS, FOOD AND DRUG ADMINISTRATION (FDA), NEW-DRUG APPLICATION, CENTERWATCH

01/02-0423 TULAREMIA, BACTERIAL INFECTIONS, FRANCISCELLA TULARENSIS, BIOLOGICAL WEAPONS

01/02-1378 TULAREMIA, FRANCISCELLA TULARENSIS, TICK-BORNE DISEASE

01/02-0924 TU LONG, ALLIGATOR CONSERVATION, CHINESE ALLIGATORS, EARTH DRAGON, CAPTIVE BREEDING PROGRAMS

01/02-2130 TUMOR ABLATION USING ULTRASOUND, FOCUSED ULTRASOUND SURGERY (FUS), ACOUSTIC SURGERY, NONINVASIVE SURGICAL TECHNIQUES, HYPERTHERMIA TECHNIQUES, MEDICAL ULTRASOUND, HIGH-INTENSITY FOCUSED ULTRASOUND, SURGICAL TECHNIQUES, ULTRASOUND, CANCER TREATMENT

01/02-0139 TUMOR ANGIOGENESIS, NEOPLASTIC TRANSFORMATIONS, STROMELYSINS, CELL MODULATORS, EXTRACELLULAR MATRIX (ECM), MATRIX METALLOPROTEINASE ENZYME (MMP), PROSTATE CANCER, IMMUNOREACTIVITY, CANCER/PROSTATE

01/02-1996 TUMOR ANGIOGENESIS, CIRCULATING ENDOTHELIAL PRECURSOR CELL (CEP), STEM CELL RESEARCH, ANGIOGENIC-DEFECTIVE MICE, VASCULAR ENDOTHELIAL GROWTH FACTOR (VEGF), BONE MARROW CELLS

01/02-2604 TUMOR ANTIGENS, CANCER BIOTHERAPIES, IMMUNOCONJUGATES, MONOCLONAL ANTIBODY (MOAB), ANTIBODIES, ANTIGEN-ANTIBODY INTERACTIONS, ANTI-IDIOTYPE VACCINES, ANTI-TUMOR IMMUNE EFFECTS, BIOTHERAPIES, IDIOTOPES, IDIOTYPES

01/02-2258 TUMOR-ASSOCIATED ANTIGEN (TAA), DENDRITIC CELL (DC), LANGERHANS CELL (LC), CHEMOKINES, TUMOR VACCINE, DRUG DEVELOPMENT

01/02-0441 TUMOR ASSOCIATED MACROPHAGES (TAM), INFLAMMATION, TUMOR NECROSIS FACTOR (TNF), CYTOKINES

01/02-2613 TUMOR BLOOD VESSELS, ICON DRUGS, CANCER TREATMENT, TUMOR GROWTH REVERSAL, ENDOTHELIAL CELLS

01/02-1033 TUMOR CELL MIGRATION, BREAST CANCER, ONCOLOGY, CANCER/BREAST, CHEMOKINE RECEPTORS, MALIGNANT CELLS, METASTASIS, CXC4 RECEPTOR, CXC12 CHEMOKINE

01/02-1051 TUMOR CO-STIMULATORY SIGNALS, MAJOR HISTOCOMPATIBILITY COMPLEX (MHC) ANTIGENS, LYMPHATIC ANTI-TUMOR IMMUNITY, IMMUNE RESPONSE, CANCER IMMUNOTHERAPY, T-CELL TOLERANCE, CROSS PRIMING, CYTOTOXIC T LYMPHOCYTE (CTL)

01/02-0746 TUMOR DEVELOPMENT, GLIOBLASTOMA (GBM), BRAIN TUMORS, GLIOMAS, CELL TRANSFORMATION, BRAIN CANCER, CANCER/BRAIN

01/02-0767 TUMOR DIFFERENCES, HEREDITARY DISEASES, BREAST CANCER, MUTATIONS, GENE-EXPRESSION PROFILES, CANCER/BREAST, BRCA GENES

01/02-2695 TUMOR FORMATION, DISEASE RESEARCH, GENOME PROJECT, MOUSE RESEARCH, EMBRYONIC STEM CELLS, IMMUNOLOGY, KNOCKOUT MICE, MENDEL/GREGOR

01/02-0757 TUMOR GROWTH, HYPOXIA-INDUCIBLE FACTOR (HIF), ANGIOGENESIS, CANCER THERAPY

01/02-1986 TUMOR GROWTH, CANCER THERAPY, EXTRACELLULAR MATRIX (ECM), CYTOTOXIC ACTIVITY, ANTI-CANCER ACTIVITY, MATRIX METALLOPROTEINASE INHIBITOR (MMPI)

01/02-1011 TUMOR GROWTH, RISK FACTORS, VASCULARITY, NICOTINE, CANCER VASCULARITY, ENDOTHELIAL CELLS, ATHEROSCLEROSIS, TOBACCO-RELATED DISEASES, ANGIOGENESIS

01/02-0148 TUMOR GROWTH, HOST MICROENVIRONMENT, CYTOKINES, EXTRACELLULAR MATRIX (ECM), GROWTH FACTORS, CELL-TO-CELL COMMUNICATION, CANCER DEVELOPMENT

01/02-0452 TUMOR GROWTH, APOPTOSIS INDUCTION, GROWTH FACTORS, GLIOMAS (BRAIN TUMORS), FIBROBLAST GROWTH FACTOR (FGF), CANCER/BRAIN, BRAIN CANCER THERAPY, AUTOCRINE LOOP

01/02-0160 TUMOR GROWTH, OXIDATIVE DAMAGE, ESTROGEN DERIVATIVES, SUPEROXIDE DISMUTASE INHIBITORS, FREE RADICALS, ANTIOXIDANT REACTIONS, LEUKEMIA CELLS, CANCER THERAPY

Keyword Index

01/02-2613 TUMOR GROWTH REVERSAL, ICON DRUGS, TUMOR BLOOD VESSELS, CANCER TREATMENT, ENDOTHELIAL CELLS

01/02-2609 TUMORIGENESIS, CELL-CYCLE MODULATOR DRUGS, ANTI-CANCER DRUGS, CYCLIN-DEPENDENT KINASES, DRUG EVALUATION

01/02-0738 TUMORIGENESIS, DEOXYRIBONUCLEIC ACID (DNA) REPAIR, TELOMERASE REACTIVATION, MISMATCH-REPAIR SYSTEM, ONCOLOGY, CANCER CELL PROLIFERATION

01/02-1653 TUMORIGENESIS, CYTOKINES, ANGIOGENESIS, CHEMOKINES, CXC CHEMOKINES, GROWTH FACTORS, CANCER THERAPY DEVELOPMENT

01/02-2341 TUMORIGENESIS, BRCA1 GENE, BRCA2 GENE, GERMLINE MUTATIONS, OVARIAN CANCER, CELL-CYCLE CHECKPOINT CONTROL PROTEINS, BREAST CANCER SUSCEPTIBILITY GENES, EPITHELIAL CELLS, CANCER/OVARIAN

01/02-1963 TUMORIGENESIS, ANGIOGENESIS, METASTASIS, THROMBOSPONDIN, CHEMOTHERAPY, ANGIOSTATIN, ENDOSTATIN, CANCER TREATMENTS, VASCULAR GROWTH

01/02-1959 TUMORIGENESIS, CANCER CELL DEVELOPMENT, STEM CELL MUTATIONS, HEMATOPOIETIC STEM CELL (HSC), ONCOGENESIS, SIGNALING PATHWAYS

01/02-2279 TUMOR IMMUNITY, INTERLEUKIN-10 (IL-10), DENDRITIC CELL (DC) SUBSETS, IMMUNOPATHOGENESIS, STROMAL-DERIVED FACTOR-1, PRECURSOR PLASMACYTOID DENDRITIC CELL (PREDC2)

01/02-0149 TUMOR IMMUNOTHERAPY, VACCINE DEVELOPMENT, T LYMPHOCYTES, CANCER ANTIGENS, HOST IMMUNE RESPONSE

01/02-0118 TUMOR-INFILTRATING LYMPHOCYTE (TIL), METASTATIC MELANOMA, CANCER IMMUNOTHERAPY, NATIONAL CANCER INSTITUTE (NCI), VACCINE DEVELOPMENT

01/02-1693 TUMOR-INFILTRATING LYMPHOCYTE (TIL), ADOPTIVE T-CELL THERAPTES, INTERFERON (IFN) GAMMA, ADOPTIVE TRANSFER, RENAL CELL CARCINOMA (RCC)

01/02-0161 TUMOR INHIBITION, VACCINE THERAPIES, ENDOTHELIAL CELLS, IMMUNOTHERAPY, CANCER TREATMENTS, ANGIOGENESIS, BLOOD VESSELS, XENOGENEIC IMMUNE RESPONSE

01/02-0469 TUMOR LYMPHANGIOGENESIS, CANCER/BREAST, BREAST CANCER, VASCULAR ENDOTHELIAL GROWTH FACTOR (VEGF), METASTASIS FACTORS, INTRATUMORAL LYMPHATIC CELL GROWTH

01/02-1127 TUMOR NECROSIS, RADIOFREQUENCY ABLATION (RFA), HEPATOCELLULAR CANCER, LIVER DISEASE

01/02-2330 TUMOR NECROSIS FACTOR (TNF), NEISSERIA MENINGITIDIS, ENDOTOXINS, COAGULOPATHY, GENETIC DYSFUNCTION, PHAGOCYTES, LYSIS, COMPLEMENT ACTIVATION, MANNOSE BINDING LECTIN, MENINGOCOCCAL DISEASE

01/02-0441 TUMOR NECROSIS FACTOR (TNF), TUMOR ASSOCIATED MACROPHAGES (TAM), INFLAMMATION, CYTOKINES

01/02-1997 TUMOR NECROSIS FACTOR (TNF), MATRIX METALLOPROTEINASE (MMP), CANCER THERAPY, HEPATITIS, LIVER DISEASE, CELL NECROSIS, BATIMASTAT, APOPTOSIS

01/02-1096 TUMOR NECROSIS FACTOR (TNF), GENES, CHROMOSOMES, AUTOIMMUNE DISEASE, BACTERIAL PATHOGENS, ANTIGENS, IMMUNODEFICIENCY, CROHN'S DISEASE, INFLIXIMAB

01/02-2628 TUMOR PROGNOSIS, CENTRAL NERVOUS SYSTEM TUMORS, EMBRYONAL TUMORS, PEDIATRIC CANCERS, CHILDHOOD DISEASES, BRAIN TUMORS, GENE EXPRESSION CLASSIFICATION SYSTEM, MEDULLOBLASTOMAS

01/02-1320 TUMOR-REJECTION ANTIGEN, TRIMOLECULAR RECOMBINATION, RECOMBINANT GENES, VACCINIA VIRUS, LETHALITY-BASED GENE SELECTION, EXPRESSION LIBRARY, MAMMALIAN CELLS, VECTOR SYSTEMS, COMPLEMENTARY DEOXYRIBONUCLEIC ACID (CDNA)

01/02-1116 TUMOR RESECTION, THYMOMA, MYASTHENIA GRAVIS, CANCER PROGNOSIS, THYMUS TUMORS, CYTOTOXIC THERAPIES

01/02-0574 TUMORS, PAPANICOLAOU SMEAR, MAMMOGRAPHY, GENETIC DAMAGE, CANCER SCREENING TESTS, MALIGNANCY, CANCER PREVENTION

01/02-1649 TUMOR SUPPRESSOR, APOPTOSIS TRIGGERS, CHEMICAL TOXICANTS, PROTEIN P53, TRANSCRIPTION FACTORS, DEOXYRIBONUCLEIC ACID (DNA) TRANSCRIPTION, GENE EXPRESSION, CASPASES, CYTOCHROME C

01/02-0438 TUMOR SUPPRESSOR ACTIVITY, CANCER/BREAST, FAMILIAL BREAST CANCER, PROSTATE CANCER, BRCA GENES, BREAST CANCER, PROSTATE CANCER, CANCER/PROSTATE

01/02-1112 TUMOR SUPPRESSOR GENES, GENE-ENVIRONMENT INTERACTIONS, COLORECTAL CANCER, GENE MUTATION, DEOXYRIBONUCLEIC ACID REPAIR GENES, ADENOMA-CARCINOMA SEQUENCE, ONCOGENES, MODIFIER GENES, CARCINOGENESIS, CANCER/COLORECTAL

01/02-1325 TUMOR SUPPRESSOR GENES, BRAIN TUMORS, MEMORIAL SLOAN-KETTERING CANCER CENTER (MSKCC), GENETIC TUMOR ANALYSIS, CANCER THERAPY, ONCOGENES, NEUROBLASTOMA (NB) STAGING, MOLECULAR GENETICS, CHILDHOOD CANCERS

01/02-0146 TUMOR SUPPRESSOR GENES, BRCA1 GENE, LOSS-OF-FUNCTION GENETIC EVENTS, GAIN-OF-FUNCTION GENETIC EVENTS, CANCER GENETICS, ENVIRONMENTAL CARCINOGENS, ONCOGENESIS FACTORS, BRCA2 GENE, DISEASE PREDISPOSITION

01/02-0447 TUMOR SUPPRESSOR GENES, ONCOGENISIS, APOPTOSIS, MALIGNANCIES, ANTISENSE THERAPY, CANCER THERAPIES, GENE OVEREXPRESSION

01/02-0155 TUMOR SUPPRESSOR GENES, ONCOLOGY, P53 GENE, CANCER-RELATED GENES, CYTOLOGY, GENE ACTIVATION

01/02-2525 TUMOR SUPPRESSOR PROTEINS, AGING, P53 PROTEIN, MICE MUTANTS, GENE EXPRESSION

01/02-1954 TUMOR SUPPRESSOR PROTEINS, APOPTOSIS, ONCOLOGY, CANCER-SUPPRESSING PROTEINS, ASPP PROTEINS, P53 PROTEIN, GENE ACTIVATION

01/02-2256 TUMOR TREATMENTS, ENZYMES, CHEMICAL PROCESSES, CATALYST, BIOCATALYSTS

01/02-2258 TUMOR VACCINES, TUMOR-ASSOCIATED ANTIGEN (TAA), LANGERHANS CELL (LC), CHEMOKINES, DENDRITIC CELL (DC), DRUG DEVELOPMENT

01/02-1644 TUMOR VACCINES, CHEMOKINES, ANTI-CANCER PROTEINS, CYTOKINES, IMMUNE RESPONSE STIMULATION

01/02-0858 TUNA FISH CONTAMINATION, HISTAMINE POISONING, FISH FOOD POISONING, FOOD POISONING

01/02-2558 TUNAS, PROPULSION, SPEED RELATIONSHIP, CAUDAL FINS, THUNNIFORM SPECIES, AQUATIC CRUISING VERTEBRATES, KINEMATICS OF THUNNIFORM PROPULSION, HYDRODYNAMICS, ICHTHYOSAURS, SCALING EFFECTS, WHALES

01/02-2515 TUNDRA WILDLIFE, BIRD REPRODUCTION, NESTING BIRDS, ALASKA, NATURE PHOTOGRAPHY, WHIMBELS, JAEGERS, AMERICAN GOLDEN PLOVERS

01/02-0475 TUNICATES, CHORDATES, CHEUNGKONGELLA ANCESTRALIS, VERTEBRATE ORIGINS, EVOLUTIONARY RELATIONSHIPS, UROCHORDATA

01/02-2116 TUNNELING ELECTRONICS, NANOMANIPULATOR, MOLECULAR OBSERVATIONS, SCANNING-PROBE MICROSCOPE, VIRTUAL REALITY (VR), THREE-DIMENSIONAL (3D) MICROSCOPY

01/02-1786 TUNNEL VISION, AUTOMATED AIRCRAFT SYSTEMS, MOBILE PHONES, AUTOMOTIVE SAFETY SYSTEMS, STRESS, AUTOMATIC TRAIN PROTECTION (ATP) SYSTEM, SLEEPINESS, ERGONOMICS, FATIGUE DETECTION SYSTEMS, PSYCHOLOGY, AUTOMATION

01/02-0650 TURFGRASS, KENTUCKY BLUEGRASS, GRASS SELECTIVE BREEDING, BERMUDA GRASS, POA SUPINA, HARDY GRASSES

01/02-1837 TURFGRASS, POACEAE, GRAMINEAE, FORAGE GRASS, GRASS CULTIVAR DEVELOPMENT, MOLECULAR MARKER, GENETIC TRANSFORMATION, SOMATIC HYBRIDIZATION, CULTURE, TISSUE CULTURE, DEOXYRIBONUCLEIC ACID (DNA) SEQUENCING

01/02-2687 TURFGRASS, GROUNDSKEEPING, PLAYING FIELDS, ATHLETIC TURF, GRASS, STADIUM TURFGRASS

01/02-0940 TURGWE RIVER HIPPOS, HIPPOPOTAMUS AMPHIBIUS, PAOLILLO/KAREN, CONSERVATION INITIATIVES

01/02-0928 TURNIP-TAILED GECKO, RAINFOREST LIZARDS, LIZARD NATURAL HISTORIES, BRAZILIAN PYGMY GECKO, NORTHERN CAIMAN LIZARD, SPECTACULAR GOLDEN TEGUS, LONG-LINED TEGUS, CROCODILE TEGUS, AMAZON REPTILES, COMMON HOUSE GECKO, GYMNOPHTHALMID LIZARDS

01/02-0919 TURTLE HATCHING, NATATOR DEPRESSUS, FLATBACK TURTLE, MARINE TURTLE DEVELOPMENT, INCUBATION ENVIRONMENT, NUTRIENT SOURCES, EGG WATER BALANCE, HATCHLING ENERGY RESERVES, TEMPERATURE IMPACT

01/02-0947 TURTLE HATCHLINGS, REPTILE PHYSIOLOGY, HIBERNATION STRATEGIES, PAINTED TURTLES, FRESHWATER TURTLES, OVERWINTERING, COLD-TOLERANCE

01/02-1517 TURTLE MEAT, CARROLL/LEWIS, ALICE IN WONDERLAND, TENNIEL/JOHN, MOCK TURTLE, ALLIGATOR SNAPPING TURTLE, COMMON SNAPPING TURTLE, LOUISIANA, DEOXYRIBONUCLEIC ACID (DNA) ANALYSIS, GREEN SEA TURTLE

01/02-1537 TURTLE NAVIGATION, LOGGERHEAD TURTLES, NORTH ATLANTIC SEA GYRE CURRENT SYSTEM, SEA TURTLE BEHAVIOR, GEOMAGNETIC SENSES, MARINE TURTLES, MAGNETIC FIELDS, NAVIGATIONAL MARKERS, SARGASSO SEA

01/02-1531 TURTLE SURVIVAL STRATEGIES, HATCHLING TURTLES, FREEZING, THAWING, SUPERCOOLING, ICE FORMATION, PHYSIOLOGICAL ADAPTATIONS

01/02-1464 TUTORIALS IN INTRODUCTORY PHYSICS, ACTIVE LEARNING TECHNIQUES, INTRODUCTORY COURSE REFORMATION, TEACHING SCIENTIFIC THINKING, SCIENCE INTRODUCTORY COURSES, FORCE CONCEPT INVENTORY (FCI)

01/02-1420 T WAVES, ELECTRODES, CARDIAC CYCLES, P WAVES, QRS WAVE COMPLEX, ST SEGMENT, ELECTROCARDIOGRAM (EKG) (ECG), ATRIA, VENTRICLES, ARRHYTHMIA, HEART

01/02-0933 TWIG MIMIC SNAKE, REPTILES, LIZARDS, LEAFTAIL GECKO, MADAGASCAR, RADIATED TORTOISE, PANTHER CHAMELEON, CAMOUFLAGE, NATURAL SELECTION, GECKOS, UROPLATUS

01/02-1804 TWINNING, CEREBRAL PALSY (CP), CHORION, BIRTH DEFECTS, FETUS PAPYRACEUS

01/02-2643 TWIN PREGNANCY RISKS, AMNIOCENTESIS, LASER TREATMENTS, PREGNANCY RISKS, TWIN TO TWIN TRANSFUSION SYNDROME

01/02-1354 TWINRIX, FOOD AND DRUG ADMINISTRATION (FDA), HEPATITIS A, HEPATITIS B, HEPATITIS VACCINES, HAVRIX VACCINE, ENERGIX-B VACCINE, LIVER DISEASE, CLOTTING DISORDERS, ILLEGAL INJECTABLE DRUGS, IMMUNOGENICITY

01/02-2618 TWINS, INFERTILITY, MULTIPLE BIRTHS, IN VITRO FERTILIZATIONS, GESTATIONAL AGE

01/02-1171 TWIN STUDIES, MUSICAL PITCH, SENSATION PERCEPTION, NEUROLOGICAL SIGNALS, HERITABLE COMPLEX TRAITS, GENETIC TRAITS, ACOUSTICS, PITCH RECOGNITION, HEARING ACCURACY

01/02-2643 TWIN TO TWIN TRANSFUSION SYNDROME, AMNIOCENTESIS, LASER TREATMENTS, PREGNANCY RISKS, TWIN PREGNANCY RISKS

01/02-2426 TWO-DIMENSIONAL 2-D GEL ELECTROPHORESIS, PROTEOMIC ANALYSIS, MASS SPECTROMETRY, RESEARCH PROTOCOLS

01/02-1041 TWO-DIMENSIONAL (2D) GEL ELECTROPHORESIS, GENE FUNCTIONS, PROTEOMICS, CELL CULTURES, HUMAN GENOME, ISOTOPE-CODED AFFINITY TAGS (ICAT), CYSTEINES, MASS SPECTROMETRY, MATRIX-ASSISTED LASER DESORPTION IONIZATION (MALDI)-TIME OF FLIGHT (TOF) TECHNOLOGY, IMAGING TECHNOLOGY

01/02-2430 TWO-PHOTON MICROSCOPY, AMYLOID-BETA PLAQUES, NEUROLOGICAL REPAIR, POSITRON EMISSION TOMOGRAPHY (PET), ALZHEIMER'S DISEASE

01/02-0498 TYMPANOSTOMY TUBES, EAR INFECTIONS, TONSILLECTOMY, OTITIS MEDIA, ADENOIDECTOMY, ADENOTONSILLECTOMY

01/02-1080 TYPE 1 DIABETES MELLITUS, AUTOIMMUNE DISEASES, RHEUMATOID ARTHRITIS, SYSTEMIC LUPUS ERYTHEMATOSUS, PSORIASIS, MULTIPLE SCLEROSIS

01/02-0532 TYPE 1 DIABETES MELLITUS, INSULIN DELIVERY, INHALED INSULIN THERAPY, GLYCEMIC CONTROL, BLOOD GLUCOSE LEVELS

01/02-1373 TYPE 2 DIABETES, DIABETES MELLITUS, GLUCOSE INTOLERANCE, PROTEIN KINASE AKT2 (PKB-BETA), HYPERINSULINEMIA

01/02-1172 TYPE-2 DIABETES, DAILY ENERGY EXPENDITURE, PHYSICAL ACTIVITY LEVEL, OBESITY RISK REDUCTION, CORONARY HEART DISEASE, METABOLISM

01/02-1716 TYPE 2 DIABETES, DIABETES MELLITUS, WEIGHT CONTROL, LOW-FAT DIET, EXERCISE, METFORMIN

01/02-0792 TYPE 2 DIABETES, METABOLIC DISEASE, HORMONE IMBALANCE, ENDOCRINE DISORDERS, OBESITY, INHERITED DISORDERS, BLOOD GLUCOSE, INSULIN RESISTANCE, DIABETES

01/02-2048 TYPE 2 DIABETES, LEPTIN, ADIPOCYTOKINES, HYPERLIPIDEMIA, OBESITY, HYPERGLYCEMIA, INSULIN RESISTANCE, ADIPONECTIN, LIPOATROPHY, ANTI-DIABETIC

01/02-2284 TYPE 2 DIABETES, RETINAL-DISEASE GENES, DISEASE GENES, GENE MAPPING

01/02-1159 TYPE 2 DIABETES, GLUCOSE INTOLERANCE, OVERWEIGHT, BLOOD SUGAR LEVELS, DIABETES, PREVENTIVE MEDICINE

01/02-2320 TYPE 2 DIABETES, GLOBAL DIABETES, DIABETES EPIDEMIC, METABOLIC SYNDROMES, INSULIN, GLYCEMIA

01/02-2326 TYPE 2 DIABETES DRUG TARGETS, METABOLIC SYNDROME, INSULIN-RESISTANT DIABETES MELLITUS, DIABETES TREATMENT

01/02-0189 TYPE 2 DIABETES MELLITUS, DIABETES, GLUCOSE TOLERANCE, IMPAIRED GLUCOSE TOLERANCE, OVERWEIGHT, HEALTHY LIFESTYLES, DISEASE PREVENTION

01/02-0829 TYPE 2 DIABETES MELLITUS, OBESITY, CHILDHOOD OBESITY, PEDIATRIC OBESITY, WEIGHT-LOSS PROGRAMS

01/02-2106 TYPE 2 DIABETES MELLITUS, DIET, HERBAL REMEDIES, VIETNAMESE, SERUM GLUCOSE, DIABETES TREATMENT

01/02-0588 TYPE A PERSONALITIES, APOLLO 13, MARS, TSIBLIYEV/VASILY, MIR, INTERNATIONAL SPACE STATION, ANTARCTIC EXPEDITIONS, ARCTIC EXPEDITIONS, PSYCHOLOGICAL CHANGE, SPACEFLIGHT COGNITIVE ASSESSMENT TOOL, CORTISOL

01/02-0365 TYPE III SECRETION (TTS) PATHWAYS, INFECTIOUS CYCLE, CHLAMYDIA, BACTERIAL INFECTIONS, PATHOGENS

Keyword Index

01/02-1626 TYPHA DOMINGENSIS, MUCK-BURNED SOIL, FLORIDA EVERGLADES, CATTAILS, NUTRIENT AVAILABILITY, EVERGLADES

01/02-1048 TYROSINASE ENZYME, GENE EXPRESSION, COAT COLOR IN MICE, INDUCIBLE GENE EXPRESSION SYSTEM, ISOPROPYL BETA-D-GALACTOSIDE (IPTG), MELANIN PIGMENT METABOLISM, LAC OPERON, LACTOSE METABOLISM, REVERSIBLE GENE EXPRESSION SYSTEM, ESCHERICHIA COLI

01/02-1358 TYROSINE KINASE INHIBITORS, MOLECULAR ONCOLOGY, MONOCLONAL ANTIBODIES, ANTI-ANGIOGENESIS AGENTS, CANCER TREATMENTS, EPIDERMAL GROWTH FACTOR RECEPTOR, VASCULAR ENDOTHELIAL GROWTH FACTOR, GLEEVEC

01/02-2343 TYROSINE KINASES, CHROMOSOMAL ABNORMALITIES, CHRONIC MYELOID LEUKEMIA (CML), PHILADELPHIA CHROMOSOME, CANCER, BCR-ABL, ADENOSINE TRIPHOSPHATE (ATP), C-KIT STEM CELL RECEPTOR, TYROSINE KINASES, PLATELET DERIVED GROWTH FACTORS, GASTROINTESTINAL STROMAL TUMOR

01/02-2343 TYROSINE KINASES, CHROMOSOMAL ABNORMALITIES, CHRONIC MYELOID LEUKEMIA (CML), PHILADELPHIA CHROMOSOME, TYROSINE KINASE, BCR-ABL, ADENOSINE TRIPHOSPHATE (ATP), C-KIT STEM CELL RECEPTOR, CANCER, PLATELET DERIVED GROWTH FACTORS, GASTROINTESTINAL STROMAL TUMOR

01/02-2544 TYROSINE-RELATED PROTEIN 2 (TRP2), VACCINE DEVELOPMENT, ANTIGENIC PEPTIDES, ANTI-TUMOR IMMUNITY, DENDRITIC CELL VACCINES, CANCER VACCINES

01/02-1027 UBIQUITINATION, NEURODEGENERATIVE DISORDERS, PARKINSON'S DISEASE (PD) PATHOGENESIS, MUTANT PARKIN PROTEIN, INHERITED PD, ALPHA-SYNUCLEIN, AUTOSOMAL RECESSIVE PD, PROTEIN ACCUMULATION, GENE MUTATIONS

01/02-2495 UGANDA, FOREST DEGRADATION, BIOMASS FUELS, FUEL WOOD RESOURCES, ANTHROPOGENIC PRESSURES, FALLOW LAND, CONSERVATION

01/02-0819 ULCERATIVE COLITIS, RECTAL CANCER, COLORECTAL CANCER, INFLAMMATORY BOWEL DISEASE (IBD), CROHN'S DISEASE, COLON CANCER, CANCER RISK FACTORS, CANCER/COLON, CANCER/RECTAL, CANCER/COLORECTAL

01/02-2574 ULCERATIVE COLITIS (UC), ENVIRONMENTAL FACTORS, ENTERIC MICROFLORA, AUTOIMMUNE DISEASES, CROHN'S DISEASE, IMMUNOGLOBULIN G1, PROBIOTICS

01/02-2298 ULCER DISEASE, NONSTEROIDAL ANTIINFLAMMATORY DRUG (NSAID), PEPTIC ULCERS, HELICOBACTER PYLORI, ERADICATION, DYSPEPSIA

01/02-2648 ULCERS, ASPIRIN THERAPY, HEART ATTACK PREVENTION, CHOLESTEROL, HIGH BLOOD PRESSURE, CARDIOVASCULAR DISEASE, GASTROINTESTINAL BLEEDING

01/02-1197 ULCERS, GASTRITIS, MICROBES, STOMACH CANCER, CANCER/STOMACH, HELICOBACTER PYLORI, ANTIBIOTICS, VACCINES

01/02-2101 ULTIMATUM GAME, EVOLUTION, ALTRUISM, SOCIAL SOCIETY, FAIR PLAY

01/02-0830 ULTRAENDURANCE TRIATHLON (UET), IRONMAN TRIATHLON, ANAEROBIC THRESHOLD, ELECTROLYTE IMBALANCE, TRIATHLETES

01/02-1703 ULTRASONOGRAPHY (US), APPENDECTOMIES, MEDICAL MISDIAGNOSIS, UNNECESSARY SURGERY, DIAGNOSTIC TECHNIQUES, COMPUTED TOMOGRAPHY (CT), APPENDICITIS, LAPAROSCOPY

01/02-0546 ULTRASOUND, MANAGEMENT, PREGNANCY TERMINATION, SURGICAL EVACUATION, SPONTANEOUS MISCARRIAGE, MIFEPRISTONE, MISOPROSTAL

01/02-0226 ULTRASOUND, SECOND-TRIMESTER PREGNANCY, DOWN SYNDROME DIAGNOSIS, CHROMOSOMAL ABNORMALITIES, NUCHAL FOLD THICKENING, PRENATAL SCREENING

01/02-0893 ULTRASOUND, COMPUTED TOMOGRAPHY (CT), MAGNETIC RESONANCE IMAGING (MRI), THREE-DIMENSIONAL (3-D) IMAGING, VOLUMETRIC RENDERING, VOXELS, COLONOSCOPY, BRONCHOSCOPY, CYSTOSCOPY, ARTHROSCOPY, NONINVASIVE MEDICAL TECHNIQUES

01/02-2130 ULTRASOUND, FOCUSED ULTRASOUND SURGERY (FUS), ACOUSTIC SURGERY, NONINVASIVE SURGICAL TECHNIQUES, HYPERTHERMIA TECHNIQUES, MEDICAL ULTRASOUND, HIGH-INTENSITY FOCUSED ULTRASOUND, SURGICAL TECHNIQUES, TUMOR ABLATION USING ULTRASOUND, CANCER TREATMENT

01/02-1818 ULTRASOUND, FATAL BLEEDING, INTERNAL BLEEDING, ACOUSTIC SURGERY, EMERGENCY SURGERY, HIGH-INTENSITY FOCUSED ULTRASOUND, ACOUSTIC HAEMOSTASIS

01/02-2665 ULTRASOUND, PRETERM DELIVERY, GESTATION, AMBULATORY MONITORING, PREGNANCY, UTERINE CONTRACTIONS

01/02-1008 ULTRAVIOLET-B RADIATION, LIMNOLOGY, FRESHWATER BIOLOGY, SAPROLEGNIA FERAX, AMPHIBIAN MORTALITY, CLIMATE CHANGE, EL NINO AND AMPHIBIAN MORTALITY, GLOBAL WARMING, ENVIRONMENTAL ISSUES

01/02-0360 ULTRAVIOLET-B PROTECTION, GREEN ALGA, CHLAMYDOMONAS, AMBYSTOMA GRACILE, SALAMANDERS, SYMBIOSIS, EGG MASS PROTECTION, ALGAL-AMPHIBIAN SYMBIOSIS, AMPHIBIAN DEVELOPMENT

01/02-0696 ULTRAVIOLET (UV) RADIATION, DISSOLVED ORGANIC MATTER (DOM), LIGHT ATTENUATION, BENTHIC ALGAE, FLUMES

01/02-0887 ULTRAVIOLET (UV) LIGHT, BRAIN STRUCTURE, SPRING BIRTHS, SCHIZOPHRENIA, NORTHERN HEMISPHERE, SOUTHERN HEMISPHERE, VITAMIN D, FLU, INFECTIOUS AGENTS, EL NINO

01/02-1605 ULTRAVIOLET (UV) RADIATION, GLOBAL WARMING, OZONE, FLAVONOIDS, MYCOSPORINELIKE AMINO ACIDS

01/02-0835 ULTRAVIOLET (UV) RADIATION, MALIGNANT MELANOMA, UNITED NATIONS ENVIRONMENT PROGRAM (UNEP), CANCER/SKIN, OZONE LAYER, SKIN CANCER, CATARACTS, WORLD HEALTH ORGANIZATION (WHO), INTERSUN PROJECT, GLOBAL SOLAR UV INDEX

01/02-0990 ULTRAVIOLET (UV) RADIATION, PATAGONIA, OZONE HOLE, CYCLOBUTANE PYRIMIDINE DIMERS, GENETIC CHANGE, GLOBAL WARMING, MACROALGAE

01/02-1466 UMAMI, SOUR TASTE, SWEET TASTE, TASTE, TASTEBUDS, TASTANTS, TASTE RECEPTORS, DUSTDUCIN, MICROVILLI

01/02-0470 UMBILICAL-ARTERY BLOOD PH, INFANT MORTALITY, NEWBORN ASSESSMENT, APGAR SCORE

01/02-1180 UMBRELLA GROUP, UNITED NATIONS FRAMEWORK CONVENTION ON CLIMATE CHANGE (UNFCCC), KYOTO PROTOCOL, EUROPEAN UNION, ECONOMIES IN TRANSITION GROUP, G77 CHINA GROUP, ENVIRONMENTAL INTEGRITY GROUP, GLOBAL WARMING, SINKS, CARBON SEQUESTRATION, EMISSIONS REDUCTIONS

01/02-1100 UNCONTROLLED HYPERTENSION, HYPERTENSION, BLOOD PRESSURE, UNDIAGNOSED HYPERTENSION

01/02-1465 UNDERGRADUATE RESEARCH, KNOWLEDGE-BASED GLOBAL ECONOMY, INTEGRATED LEARNING, NATIONAL SCIENCE FOUNDATION'S INTEGRATIVE GRADUATE EDUCATION AND RESEARCH TRAINEESHIP, GRADUATE MENTORING, POSTDOCTORAL STUDIES

01/02-1268 UNDERGROUND DWELLERS, CAVERNS, CAVE FAUNA, INSECTS, TROGLODYTES

01/02-2216 UNDERGROUND ECOSYSTEMS, THOMOMYS BOTTAE, SUBTERRANEAN HERBIVORES, BURROWING RODENTS, SOIL DYNAMICS, ECOSYSTEM MODIFICATION, POCKET GOPHER, GOPHERS

01/02-0675 UNDERGROUND SPRINGS, CAVES, MICROORGANISMS, ECOSYSTEMS, SULFURIC ACID, HYDROGEN SULFIDE

01/02-0980 UNDERWATER LOGGING, MAHOGANY TREES, TIMBER, AMAZON RIVER, LUMBERJACK, TREE LOGGING

01/02-0654 UNDERWATER SOUND POLLUTION, SONAR, UNITED STATES NAVY MARINE SOUND RESEARCH, MARINE MAMMALS, WHALE MORTALITY, BAROTRAUMA, ENVIRONMENTAL DISTURBANCES

01/02-1100 UNDIAGNOSED HYPERTENSION, UNCONTROLLED HYPERTENSION, BLOOD PRESSURE, HYPERTENSION

01/02-2071 UNDIAGNOSED LOW-BONE MINERAL DENSITY (BMD), FRACTURE RISK, OSTEOPOROSIS, POST-MENOPAUSAL WOMEN, ESTROGEN USE

01/02-1956 UNDIFFERENTIATED CELLS, STEM CELLS, EMBRYONIC STEM (ES) CELLS, MULTIPOTENT STEM CELLS, PLURIPOTENT STEM CELLS, GENOMICS, CELL DEVELOPMENT

01/02-1957 UNDIFFERENTIATED CELLS, EMBRYONIC (ES) STEM CELLS, STEM CELLS, PLURIPOTENT STEM CELLS, CELL DEVELOPMENT

01/02-1958 UNDIFFERENTIATED CELLS, STEM CELLS, GERMLINE STEM CELL (GSC), CELL NICHES, CRYPTS

01/02-2126 UNDIFFERENTIATED CELLS, ETHICAL ISSUES, BIOETHICS, EMBRYONIC STEM CELLS, CLONING, SOMATIC CELL NUCLEAR TRANSFER, STEM CELLS

01/02-2062 UNEMPLOYMENT, QUALITY OF LIFE, MENTAL HEALTH, PSYCHOSOCIAL DEVELOPMENT, COGNITIVE DEVELOPMENT, LIFE SKILLS EDUCATION, SCHOOLS, EMPLOYMENT, WORLD HEALTH ORGANIZATION (WHO), AGING

01/02-2688 UNEXPLAINABLE PHENOMENON, NATURALISM, ORIGIN OF LIFE, IRREDUCIBLE COMPLEXITY

01/02-0057 UNFOLDED PROTEIN RESPONSE (UPR), YEAST GROWTH, PSEUDOHYPHAL GROWTH, SIGNALING PATHWAYS, PROTEIN FOLDING, NITROGEN STARVATION, SACCHAROMYCES CEREVISIAE

01/02-0451 UNFOLDED PROTEIN RESPONSE (UPR), SENILE PLAQUES, NOTCH SIGNALING, PROTEASE ENZYMES, ALZHEIMER'S DISEASE, GAMMA-SECRETASE ENZYMES, BETA-AMYLOID PRECURSOR PROTEIN (BETAAPP), PRESENILIN (PS) PROTEINS

01/02-0485 UNGULATES, MAMMAL FOSSILS, WYOMING'S BIGHORN BASIN, PALEOCENE, EOCENE, GLOBAL WARMING, FOSSIL EVIDENCE, EXTINCT SPECIES, EVOLUTIONARY INFLUENCES

01/02-1297 UNGULATES, CLIMATE VARIABILITY, HERBIVORES, NORTH ATLANTIC OSCILLATION (NAO), OCEAN-ATMOSPHERE INTERACTIONS, NORTH ATLANTIC OSCILLATION

01/02-1546 UNIDOS PARA LA CONSERVACION, NATIONAL AUTONOMOUS UNIVERSITY OF MEXICO (UNAM), SAFARI CLUB INTERNATIONAL, JAGUARS, DEFORESTATION, DART HUNTING, CONSERVATION STRATEGIES, RADIO TRACKING, HUNTING PROGRAMS

01/02-0499 UNIFORM DETERMINATION OF DEATH ACT, BRAIN DEATH, COMA, NEUROLOGICAL EXAM, BRAIN STEM REFLEXES, ORGAN DONATION, DEATH

01/02-1271 UNIFYING AFRICA'S WILDLIFE, KGALAGADI TRANSFRONTIER PARK, AFRICA'S IRON CURTAIN, TRANSFRONTIER PARKS, PEACE PARKS

01/02-1144 UNINSURED PATIENTS, CHRONIC ILLNESS, HEALTHCARE MANAGEMENT, HEALTH INSURANCE, HOSPITAL CLINICS

01/02-0050 UNIONIDAE, SHELL FORMATION, MOLLUSKS, PERIOSTRACUM, BIVALVES, BIOMINERALIZATION OF SHELLS, GASTROPOD DEVELOPMENT, FRESHWATER MUSSELS

01/02-0709 UNIONIDAE BIVALVES, BIVALVES, PATTERSON CREEK, LIMNOLOGY, FRESHWATER ECOSYSTEMS, WATER QUALITY

01/02-0981 UNIONID MUSSELS, ZEBRA MUSSELS, DREISSENA POLYMORPHA, NONNATIVE SPECIES, MUSSEL SURVIVAL, ENDANGERED SPECIES RELOCATION CONSERVATION STRATEGY

01/02-0900 UNION OF SOVIET SOCIALIST REPUBLICS (USSR), AIR FORCE AERO MEDICAL LABORATORY, AEROBEE ROCKET, MERCURY PROGRAM, SHEPARD/ALAN, GLENN/JOHN, ATLAS, UNITED STATES AIR FORCE, ANIMAL SPACEFLIGHTS, SPUTNIK, BAIKONUR COSMODROME

01/02-2676 UNIPOLAR DISORDER, DEPRESSION, BIPOLAR DISORDERS, ANTIDEPRESSANTS, PSYCHOTHERAPY, MENTAL HEALTH, PHARMACEUTICALS

01/02-0054 UNITED KINGDOM, FOOT-AND-MOUTH DISEASE, AGRICULTURAL PRACTICES, LIVESTOCK DISEASES, VETERINARY MEDICINE, MEAT PRODUCTION

01/02-2183 UNITED KINGDOM UNDERWATER REEFS, BIOGENIC REEFS, SERPULID WORMS, BLUE MUSSELS, HONEYCOMB WORMS, MAERL SEAWEED, REEFS, MARINE HABITATS

01/02-1832 UNITED NATION'S AGENDA 21, SUSTAINABLE MINI-FARMING, ECOLOGY ACTION, SMALL-SCALE FARMING, BIOINTENSIVE AGRICULTURE, SOIL CONSERVATION, AGRICULTURAL PRACTICES, CROP YIELDS

01/02-0884 UNITED NATIONS CHILDREN'S FUND (UNICEF), WORLD HEALTH ORGANIZATION (WHO), BABY-FRIENDLY HOSPITAL INITIATIVE, PACIFIERS, BREAST-FEEDING, EARLY WEANING

01/02-0502 UNITED NATIONS CHILDREN'S FUND (UNICEF), CRUDE MORTALITY RATE (CMR), FAMINE, MALNUTRITION, DIARRHEAL DISEASE, RESPIRATORY INFECTION, MALARIA, MEASLES, CENTERS FOR DISEASE CONTROL AND PREVENTION (CDC), DEVELOPING COUNTRIES

01/02-1179 UNITED NATIONS EDUCATIONAL SCIENTIFIC AND CULTURAL ORGANIZATION (UNESCO), GREEN CAMPUSES, TALLOIRES DECLARATION, KYOTO DECLARATION, HALIFAX DECLARATION, UNIVERSITIES, UNIVERSITY LEADERS FOR A SUSTAINABLE FUTURE (ULSF), SECOND NATURE, NATIONAL WILDLIFE FEDERATION (NWF) CAMPUS ECOLOGY PROGRAM, UNITED STATES GREEN BUILDING COUNCIL LEADERSHIP IN ENERGY DESIGN RATING SYSTEM, COOPERATION PROGRAM IN EUROPE FOR RESEARCH ON NATURE AND INDUSTRY THROUGH COORDINATED UNIVERSITY STUDIES (COPERNICUS)

01/02-0103 UNITED NATIONS ENVIRONMENT PROGRAM (UNEP), WORLD ENVIRONMENT ORGANIZATION, INTERNATIONAL ENVIRONMENTAL STANDARDS

01/02-0835 UNITED NATIONS ENVIRONMENT PROGRAM (UNEP), MALIGNANT MELANOMA, SKIN CANCER, CANCER/SKIN, OZONE LAYER, ULTRAVIOLET (UV) RADIATION, CATARACTS, WORLD HEALTH ORGANIZATION (WHO), INTERSUN PROJECT, GLOBAL SOLAR UV INDEX

01/02-2421 UNITED NATIONS FRAMEWORK CONVENTION ON CLIMATE CHANGE, WEATHER, CLIMATE CHANGE, INTERGOVERNMENTAL PANEL ON CLIMATE CHANGE, WORLD HEALTH ORGANIZATION (WHO)

01/02-1180 UNITED NATIONS FRAMEWORK CONVENTION ON CLIMATE CHANGE, KYOTO PROTOCOL, UMBRELLA GROUP, EUROPEAN UNION, ECONOMIES IN TRANSITION GROUP, G77 CHINA GROUP, ENVIRONMENTAL INTEGRITY GROUP, GLOBAL WARMING, SINKS, CARBON SEQUESTRATION, EMISSIONS REDUCTIONS

01/02-1733 UNITED NATIONS HEALTH AGENCY, SCHIZOPHRENIA, PUBLIC HEALTH, NEUROLOGICAL DISORDERS, DEPRESSIVE DISORDERS, MENTAL HEALTH STRATEGIES, WORLD HEALTH ORGANIZATION (WHO), EPILEPSY

01/02-0088 UNITED NATIONS HIGH COMMISSION FOR REFUGEES CAMP, LEGACY FOUNDATION, FUEL BRIQUETTE TECHNOLOGY, ALTERNATIVE FUELS

01/02-1285 UNITED NATIONS INTERGOVERNMENTAL PANEL ON CLIMATE CHANGE, CLIMATE CHANGE, GLOBAL WARMING, ARCTIC CLIMATE WARMING, BIODIVERSITY

Keyword Index

01/02-2233 UNITED NATIONS WORLD COMMISSION ON ENVIRONMENT AND DEVELOPMENT, THE NATURAL STEP (TNS), INFORMATION TECHNOLOGY ENVIRONMENTAL SYSTEMS, SUSTAINABILITY PERFORMANCE

01/02-0067 UNITED STATES AGENCY FOR INTERNATIONAL DEVELOPMENT (USAID), MEXICO, WILDFIRES, EL OCOTE BIOSPHERE RESERVE, SLASH AND BURN AGRICULTURE, EL NINOS, DROUGHT, RAINFORESTS, GLOBAL WARMING

01/02-0694 UNITED STATES AGENCY FOR TOXIC SUBSTANCES AND DISEASE REGISTRY, AFRICAN-AMERICAN COMMUNITIES, CHEMICAL INDUSTRY, LOUISIANA INDUSTRIAL SITES, DIOXINS, HEALTH RISKS FROM TOXINS, ENVIRONMENTAL JUSTICE

01/02-2058 UNITED STATES AGRICULTURE, OBESITY, DIABETES MELLITUS, WEIGHT GAIN, CENTERS FOR DISEASE CONTROL AND PREVENTION (CDC), JUNK FOOD, TOXIC FOOD ENVIRONMENT

01/02-0900 UNITED STATES AIR FORCE, AIR FORCE AERO MEDICAL LABORATORY, AEROBEE ROCKET, MERCURY PROGRAM, SHEPARD/ALAN, GLENN/JOHN, ATLAS, USSR, ANIMAL SPACEFLIGHTS, SPUTNIK, BAIKONUR COSMODROME

01/02-0090 UNITED STATES ARMY CORPS OF ENGINEERS, SALMON RIVER, SNAKE RIVER, COLUMBIA RIVER, SMOLT, SMOLTIFICATION, FEDERAL CAUCUS, ENDANGERED SPECIES ACT (ESA), SALMON, NATIONAL MARINE FISHERIES SERVICE (NMFS)

01/02-2225 UNITED STATES ARMY CORPS OF ENGINEERS, COMPREHENSIVE EVERGLADES RESTORATION PLAN (CERP), HABITAT PROTECTION, ECOSYSTEM RESTORATION, FOREST MANAGEMENT, EVERGLADES, WATER CONSERVATION, WETLANDS

01/02-2487 UNITED STATES BUREAU OF THE CENSUS, RURAL RESIDENTIAL DEVELOPMENT (RRD), LAND MANAGEMENT, WILDLIFE MANAGEMENT, GREATER YELLOWSTONE ECOSYSTEM (GYE), CONSERVATION

01/02-2357 UNITED STATES CENTERS FOR DISEASE CONTROL AND PREVENTION (CDC), HUMAN IMMUNODEFICIENCY VIRUS (HIV), ACQUIRED IMMUNODEFICIENCY SYNDROME (AIDS), IMMUNODEFICIENCY, AIDSVAX, PROTEASE INHIBITORS, AZIDOTHYMIDINE (AZT)

01/02-0013 UNITED STATES DEPARTMENT OF AGRICULTURE (USDA), BOVINE SPONGIFORM ENCEPHALOPATHY (BSE), NEW VARIANT CREUTZFELDT-JAKOB DISEASE (NVCJD), FOOD AND DRUG ADMINISTRATION (FDA), NEUROLOGICAL DISORDERS, CATTLE INFECTIONS, MAD COW DISEASE, CONTAMINATED FOOD

01/02-0594 UNITED STATES DEPARTMENT OF AGRICULTURE (USDA), PATHOGENIC FUNGI, INVASIVE EXOTIC PLANTS, PHYTOSANITARY REGULATIONS, WORLD TRADE ORGANIZATION (WTO), AGREEMENT ON THE APPLICATION OF SANITARY AND PHYTOSANITARY MEASURES (SPS), INTERNATIONAL PLANT PROTECTION CONVENTION (IPPC), EXOTIC PLANTS, NONNATIVE PLANTS

01/02-0089 UNITED STATES DEPARTMENT OF AGRICULTURE (USDA), CHICAGO SANITARY DISTRICT, ILLINOIS RIVER, CONSERVATION RESERVE ENHANCEMENT PROGRAM (CREP), ILLINOIS RIVERS 2020, CLEAN WATER ACT

01/02-0399 UNITED STATES DEPARTMENT OF AGRICULTURE (USDA), CARBON DIOXIDE (CO2), PLANT RESPIRATION, MICROBIAL DECOMPOSITION, SOIL ORGANIC CARBON (SOC), CONSERVATION TILLAGE, CONSERVATION RESERVE PROGRAM (CRP), BUFFER STRIPS, CARBON SEQUESTRATION

01/02-0649 UNITED STATES DEPARTMENT OF AGRICULTURE (USDA), PARASITIC FUNGI, ENDOPHYTES, FUNGI, INVASIVE PLANT CONTROL, SYSTEMATICS, ANIMAL AND PLANT HEALTH INSPECTION SERVICE (APHIS)

01/02-1731 UNITED STATES DEPARTMENT OF AGRICULTURE (USDA), RED MEAT, HIGH-FAT SNACKS, SNACKING, OBESITY, CALORIC INTAKE, DIETARY CHOICES, HEALTHFUL DIET

01/02-2095 UNITED STATES DEPARTMENT OF AGRICULTURE (USDA), ESCHERICHIA COLI, E. COLI, FOOD CONTAMINATION, SANITATION TECHNOLOGY, BACTERIAL INFECTIONS, MEAT PACKING INDUSTRY

01/02-1915 UNITED STATES DEPARTMENT OF AGRICULTURE (USDA), SAFE DRINKING WATER ACT, ARSENIC, CARCINOGENS, CONTAMINANTS, FOOD AND DRUG ADMINISTRATION (FDA), ENVIRONMENTAL PROTECTION AGENCY (EPA)

01/02-0415 UNITED STATES DEPARTMENT OF AGRICULTURE (USDA), FOOD PRODUCTION, SLOW FOOD MOVEMENT, AGRICULTURE, COMMUNITY-SUPPORTED AGRICULTURE (CSA), CHEFS COLLABORATIVE, HEIRLOOM SEEDS

01/02-1526 UNITED STATES DEPARTMENT OF AGRICULTURE (USDA) ANIMAL AND PLANT HEALTH INSPECTION SERVICE (APHIS), RED-WINGED BLACKBIRDS, SUNFLOWER CROPS, BAITING BIRDS, BIRDS, BLACKBIRDS, CROP DAMAGE

01/02-1833 UNITED STATES DEPARTMENT OF AGRICULTURE (USDA) YEARBOOK-1998, SMALL-SCALE FARMING, AGRICULTURAL PRACTICES, BIOINTENSIVE AGRICULTURE HISTORY, SUSTAINABLE FARMING, ECOLOGY ACTION, CROP YIELDS, FRENCH INTENSIVE AGRICULTURAL SYSTEM, SOIL QUALITY

01/02-1734 UNITED STATES DEPARTMENT OF ENERGY (DOE), NWGRID SOFTWARE, RESPIRATORY ILLNESS, ASTHMA, POLLUTION HEALTH EFFECTS, PACIFIC NORTHWEST NATIONAL LABORATORY (PNNL), VIRTUAL LUNG, COMPUTER MODELING, NUCLEAR MAGNETIC RESONANCE (NMR) IMAGING, BIOMOLECULAR NETWORKS INITIATIVE

01/02-2093 UNITED STATES DRINKING WATER PURITY, SAFE DRINKING WATER ACT (SDWA), NATIONAL DRINKING WATER ADVISORY COUNCIL, MAXIMUM CONTAMINANT LEVEL GOAL (MCLG), DRINKING WATER

01/02-0999 UNITED STATES ENDANGERED SPECIES ACT, PACIFIC SALMON, SALMON MIGRATION, SPECIES BIODIVERSITY, COMMERCIAL SALMON FISHING, ENDANGERED SPECIES

01/02-0357 UNITED STATES FISH AND WILDLIFE SERVICE, PREDATOR REINTRODUCTIONS, YELLOWSTONE NATIONAL PARK, ENDANGERED SPECIES LIST, WOLF POPULATIONS, WILDLIFE RESTORATION PROGRAMS

01/02-0386 UNITED STATES FISH AND WILDLIFE SERVICE (USFWS), SPECIES PROTECTION, HABITAT PROTECTION, LOSS OF HABITAT, PROPERTY RIGHTS ACTIVISM, LONGLEAF PINE FORESTS, ENDANGERED SPECIES ACT (ESA)

01/02-0369 UNITED STATES FISH AND WILDLIFE SERVICE (USFWS), IMPERILED SPECIES, HABITAT CONSERVATION PLAN (HCP), NATIONAL MARINE FISHERIES SERVICE, EXTINCTION PROTECTION, ENDANGERED SPECIES, UNITED STATES LANDOWNERS

01/02-1920 UNITED STATES FISH AND WILDLIFE SERVICE (USFWS), HIGH-DEFINITION TELEVISION (HDTV) TOWERS, COMMUNICATIONS TOWERS, SONGBIRDS, BIRD KILLS, ORNITHOLOGY, ENDANGERED SPECIES

01/02-0074 UNITED STATES FISH AND WILDLIFE SERVICE (USFWS), HAWAII, CONSERVATION, ENDANGERED SPECIES, BOTANICAL GARDENS, GENETIC SAFETY NET LIST, PLANT CONSERVATION

01/02-0066 UNITED STATES FOREST SERVICE, PRESCRIBED BURNS, FIRE SUPPRESSION, WILDFIRES

01/02-1912 UNITED STATES GEOLOGICAL SURVEY (USGS), WILDLIFE PRESERVATION, TRANS-ALASKA PIPELINE, OIL, ENERGY CONSERVATION, ARCTIC NATIONAL WILDLIFE REFUGE

01/02-0995 UNITED STATES GEOLOGICAL SURVEY (USGS), CONGRESSIONAL BILL S.411, 1002 AREA, ARCTIC NATIONAL WILDLIFE REFUGE (ANWR), ALASKA OIL DEVELOPMENT, NORTH SLOPE OIL FIELDS, CONGRESSIONAL BILL S.389, MURKOWSKI/FRANK H.

01/02-1179 UNITED STATES GREEN BUILDING COUNCIL LEADERSHIP IN ENERGY DESIGN RATING SYSTEM, GREEN CAMPUSES, TALLOIRES DECLARATION, KYOTO DECLARATION, HALIFAX DECLARATION, UNITED NATIONS EDUCATIONAL SCIENTIFIC AND CULTURAL ORGANIZATION (UNESCO), UNIVERSITY LEADERS FOR A SUSTAINABLE FUTURE (ULSF), SECOND NATURE, NATIONAL WILDLIFE FEDERATION (NWF) CAMPUS ECOLOGY PROGRAM, UNIVERSITIES, COOPERATION PROGRAM IN EUROPE FOR RESEARCH ON NATURE AND INDUSTRY THROUGH COORDINATED UNIVERSITY STUDIES (COPERNICUS)

01/02-2223 UNITED STATES HYDROGRAPHIC SERVICES PROGRAM, MARINE WILDLIFE, MAGNUSON-STEVENS FISHERIES CONSERVATION AND MANAGEMENT ACT, COASTAL ZONE MANAGEMENT ACT, NATIONAL OCEANIC AND ATMOSPHERIC ADMINISTRATION (NOAA), FISHERIES CONSERVATION, FEDERAL MARINE REGULATIONS

01/02-0369 UNITED STATES LANDOWNERS, IMPERILED SPECIES, UNITED STATES FISH AND WILDLIFE SERVICE, NATIONAL MARINE FISHERIES SERVICE, EXTINCTION PROTECTION, ENDANGERED SPECIES, HABITAT CONSERVATION PLAN (HCP)

01/02-1719 UNITED STATES NATIONAL KIDNEY FOUNDATION DIALYSIS OUTCOMES QUALITY INITIATIVE, RENAL DISEASE, KIDNEY DYSFUNCTION, DIALYSIS

01/02-0375 UNITED STATES NATIONAL PARK SYSTEM, BUTTERFLY COUNTS, NORTH AMERICAN BUTTERFLY ASSOCIATION, ENDANGERED SPECIES, INSECT CONSERVATION, BUTTERFLY HABITATS

01/02-0512 UNITED STATES NAVY, FLU, IMMUNIZATION PROGRAMS, INFLUENZA A

01/02-0654 UNITED STATES NAVY MARINE SOUND RESEARCH, SONAR, WHALE MORTALITY, MARINE MAMMALS, UNDERWATER SOUND POLLUTION, BAROTRAUMA, ENVIRONMENTAL DISTURBANCES

01/02-0285 UNITED STATES PRESIDENTIAL ELECTION, BUTTERFLY BALLOT, ELECTION BALLOTS, VOTING ERRORS

01/02-1435 UNITED STATES PUBLIC HEALTH SERVICE, UNPLANNED PREGNANCIES, FOLIC ACID, NEURAL TUBE DEFECT (NTD), SPINA BIFIDA, ANENCEPHALY, BEHAVIORAL RISK FACTOR SURVEILLANCE SYSTEM (BRFSS), BIRTH DEFECTS

01/02-0580 UNITED STATES SCHOOLS, BULLYING, YOUTH AGGRESSION, THE NATIONAL INSTITUTE OF CHILD HEALTH AND HUMAN DEVELOPMENT, HEALTH BEHAVIOR OF SCHOOL-AGED CHILDREN (HBSC)

01/02-0540 UNITED STATES SUBSTANCE ABUSE AND MENTAL HEALTH SERVICES ADMINISTRATION'S NATIONAL HOUSEHOLD SURVEY ON DRUG ABUSE, ALCOHOL ABUSE, TEENAGE DRINKING, HIPPOCAMPUS

01/02-2494 UNITS OF SELECTION, SPATIAL SELF-STRUCTURING, COMMUNITY-LEVEL SELECTION, ECOSYSTEM LEVELS, EVOLUTIONARY TRANSITION, SELFISHNESS IN EVOLUTIONARY PROCESSES, BIOLOGICAL ORGANIZATION, LEVELS OF SELECTION IN EVOLUTION, SELECTION SUBSTRATE

01/02-2689 UNIVERSAL HEALTHCARE, HEALTHCARE REFORM, MEDICAL ETHICS, RATIONING, PUBLIC HEALTH, PREVENTIVE MEDICINE

01/02-1317 UNIVERSAL METABOLIC RATE, METABOLISM RATES, TEMPERATURE EFFECTS ON METABOLISM, SIZE EFFECTS ON METABOLISM, BIOCHEMICAL KINETICS, ALLOMETRY, PLANT METABOLISM, ANIMAL METABOLISM

01/02-1777 UNIVERSAL NEWBORN HEARING SCREENING (UNHS), HEARING IMPAIRMENT, SELECTIVE SCREENING OF HIGH-RISK NEWBORNS, SPEECH DEVELOPMENT, DEAFNESS, LEARNING DISABILITIES

01/02-1471 UNIVERSE HABITATION, GALACTIC HABITABLE ZONE (GHZ), MILKY WAY, EARTHLIKE PLANETS, EXTRATERRESTRIALS, CIRCUMSTELLAR HABITABLE ZONE

01/02-1179 UNIVERSITIES, GREEN CAMPUSES, TALLOIRES DECLARATION, KYOTO DECLARATION, HALIFAX DECLARATION, UNITED NATIONS EDUCATIONAL SCIENTIFIC AND CULTURAL ORGANIZATION (UNESCO), UNIVERSITY LEADERS FOR A SUSTAINABLE FUTURE (ULSF), SECOND NATURE, NATIONAL WILDLIFE FEDERATION (NWF) CAMPUS ECOLOGY PROGRAM, UNITED STATES GREEN BUILDING COUNCIL LEADERSHIP IN ENERGY DESIGN RATING SYSTEM, COOPERATION PROGRAM IN EUROPE FOR RESEARCH ON NATURE AND INDUSTRY THROUGH COORDINATED UNIVERSITY STUDIES (COPERNICUS)

01/02-1179 UNIVERSITY LEADERS FOR A SUSTAINABLE FUTURE (ULSF), GREEN CAMPUSES, TALLOIRES DECLARATION, KYOTO DECLARATION, HALIFAX DECLARATION, UNITED NATIONS EDUCATIONAL SCIENTIFIC AND CULTURAL ORGANIZATION (UNESCO), UNIVERSITIES, SECOND NATURE, NATIONAL WILDLIFE FEDERATION (NWF) CAMPUS ECOLOGY PROGRAM, UNITED STATES GREEN BUILDING COUNCIL LEADERSHIP IN ENERGY DESIGN RATING SYSTEM, COOPERATION PROGRAM IN EUROPE FOR RESEARCH ON NATURE AND INDUSTRY THROUGH COORDINATED UNIVERSITY STUDIES (COPERNICUS)

01/02-1418 UNIVERSITY OF ILLINOIS, COLCHICINE, GINKO BILOBA, COLCHICUM AUTUMNALE, AMERICAN HERBAL PRODUCTS ASSOCIATION, COUNCIL FOR RESPONSIBLE NUTRITION, VANDERBILT UNIVERSITY SCHOOL OF MEDICINE, WAYNE STATE UNIVERSITY, PREGNANCY, TERATOGENS

01/02-1703 UNNECESSARY SURGERY, APPENDECTOMIES, MEDICAL MISDIAGNOSIS, APPENDICITIS, DIAGNOSTIC TECHNIQUES, COMPUTED TOMOGRAPHY (CT), ULTRASONOGRAPHY (US), LAPAROSCOPY

01/02-1435 UNPLANNED PREGNANCIES, UNITED STATES PUBLIC HEALTH SERVICE, FOLIC ACID, NEURAL TUBE DEFECT (NTD), SPINA BIFIDA, ANENCEPHALY, BEHAVIORAL RISK FACTOR SURVEILLANCE SYSTEM (BRFSS), BIRTH DEFECTS

01/02-2481 UNPOLLUTED ECOSYSTEMS, HYDROLOGICAL NITROGEN LOSS, TEMPERATE FOREST ECOSYSTEMS, DISSOLVED ORGANIC NITROGEN LOSSES, WATERSHED NITROGEN CONTENT, NORTH AMERICAN TEMPERATE FORESTS, NUTRIENT CYCLING, NITROGEN LOSSES

01/02-1151 UNPROTECTED SEX, SEXUALLY TRANSMITTED INFECTION, CONDOM USE, SAFE SEX, HERPES SIMPLEX VIRUS-2

01/02-2365 UNSAFE SEX, HUMAN IMMUNODEFICIENCY VIRUS (HIV), SEXUALLY TRANSMITTED DISEASES (STD), INJECTION DRUG USE, GLOBAL DISEASE TRENDS

01/02-2059 UNSATURATED FATS, BUTTER, TRANS FAT, HIGH-DENSITY LIPOPROTEIN (HDL), LOW-DENSITY LIPOPROTEIN (LDL), CHOLESTEROL, AMERICAN HEART ASSOCIATION (AHA), SATURATED FAT, MARGARINE, POLYUNSATURATED FAT, MONOUNSATURATED FAT

01/02-1405 UNSATURATED FATS, HEALTH, RED MEAT, DIET, HEART DISEASE, HEALTHY EATING, ESSENTIAL AMINO ACIDS, PROTEIN SOURCES, FOOD CONTAMINATION, PHYTOESTROGENS

01/02-0587 UNWANTED MEMORIES, REPRESSION, MEMORY SUPPRESSION, SUPPRESSION, GO NO-GO PARADIGM, NEUROBIOLOGY, COGNITION STUDIES, HUMAN BEHAVIOR, TRAUMA

01/02-1334 UPPER CRETACEOUS, BAHARIYA OASIS/EGYPT, PARALITITAN STROMERI, SAURPOD DINOSAURS, MANGROVE DEPOSITS

01/02-1414 UPPER EXTREMITY DISORDERS, WORK-RELATED INJURIES, MUSCULOSKELETAL DISORDER (MSD), REPETITIVE STRAIN INJURIES, CUMULATIVE TRAUMA DISORDERS, OVERUSE SYNDROMES

01/02-1165 UPPER INTAKE LEVELS, FOOD SUPPLEMENTS, NUTRITIONAL SUPPLEMENTS, VITAMINS, MINERALS, DIET

01/02-0665 UPWELLINGS, REEFS, ANENOMES, KELP FORESTS, SANDY PLAINS, BLUE WATER ZONES, CHANNEL ISLANDS, CURRENTS, PHYTOPLANKTON

Keyword Index

01/02-0698 URANIUM, KAZAKHSTAN PENINSULA, ENVIRONMENTAL CONTAMINANTS, ENVIRONMENTAL THREATS, NUCLEAR POWER, CENTRAL ASIA, RADIOACTIVE POLLUTION

01/02-0817 URANIUM USE, RADIOTOXICITY, CHEMICAL TOXICITY, DEPLETED URANIUM

01/02-0693 URBAN DEVELOPMENT PLANS, BARCELONA/SPAIN, GREEN SPACES, CITY PARKS, SUSTAINABLE DESIGN AND MANAGEMENT

01/02-0955 URBAN ENVIRONMENTS, RAPTORS, BIRDS OF PREY, CONSERVATION, COOPER'S HAWK, PREDATORS, POPULATION INCREASES

01/02-0063 URBAN HEAT ISLAND MITIGATION INITIATIVE, GREEN ROOFS, ENVIRONMENTAL PROTECTION AGENCY (EPA), SOD ROOFS, ENERGY CONSERVATION

01/02-0617 URBANIZATION, VULPES VULPES, RED FOX, HABITAT MODIFICATION, FOX POPULATION INCREASE, MAMMALIAN PREDATORS

01/02-2714 URBANIZATION, LAND-USE MANAGEMENT, SATELLITE DATA, SOIL QUALITY DATABASE, AGRICULTURAL PRODUCTIVITY

01/02-1000 URBANIZATION OF FARMLAND, FARMLANDS, AGRICULTURAL LAND, CROPLAND, LAND USE ISSUES, PUERTO RICO, ENVIRONMENTAL ISSUES, RESTORATION ECOLOGY

01/02-0695 URBAN LANDSCAPE ISSUES, GREENSPACE PROTECTION, LAND-ART PROJECT, CHARLOTTESVILLE/VIRGINIA, LIVING EDUCATION CENTER FOR ECOLOGY AND THE ARTS, STUDENT ART PROJECT

01/02-0692 URBAN LIFE, ECOSYSTEM-BASED APPROACH, RESOURCE MOVEMENTS, ECOLOGICAL MANAGEMENT PLANS, REGULATION OF DYNAMIC SYSTEMS

01/02-2222 URBAN METABOLISM, HONG KONG, ENVIRONMENTAL DEGRADATION, SUSTAINABLE URBAN GROWTH, POLLUTED AIR

01/02-1298 URBAN RUNOFF, ENTEROCOCCI BACTERIA, SURF ZONE POLLUTION, WATER POLLUTION, WETLANDS, SALTWATER MARSHES, FECAL MATERIAL, COASTAL WATER QUALITY

01/02-1618 URBAN RUNOFF, WATER POLLUTION, CLEAN WATER ACT (CWA), STORM WATER, NATURAL RESOURCES DEFENSE COUNCIL (NRDC), FLOODING, HABITAT DESTRUCTION, RAINWATER DISPERSAL

01/02-2091 URETEROSCOPE, LITHOTRIPSY, PERCUTANEOUS NEPHROURETEROLITHOTOMY, KIDNEY STONES, DEHYDRATION

01/02-0545 URETHRA, BLADDER, URINATION, DETRUSOR MUSCLE, SPHINCTER MUSCLE, URINARY INCONTINENCE, UROLOGY, STRESS INCONTINENCE

01/02-2366 URINARY CALCIUM LEVELS, CALCIUM, ANIMAL PROTEIN, SALT, IDIOPATHIC HYPERCALCIURIA, OXALATE EXCRETION

01/02-0545 URINARY INCONTINENCE, BLADDER, URINATION, DETRUSOR MUSCLE, SPHINCTER MUSCLE, URETHRA, UROLOGY, STRESS INCONTINENCE

01/02-1855 URINARY PROTEINS, MAJOR HISTOCOMPATIBILITY COMPLEX (MHC), MAJOR URINARY PROTEINS (MUPS), URINE MARKING, PROTEIN ODOR MARKERS, MICE URINE, ODOR RECOGNITION, TERRITORIAL BOUNDARIES, SMELL SENSE, SENSE OF SMELL

01/02-1387 URINARY TRACT INFECTION, ESCHERICHIA COLI, ANTIMICROBIAL AGENTS, ANTIBIOTIC RESISTANCE, TRIMETHOPRIM-SULFAMETHOXAZOLE, CLONAL GROUP

01/02-0545 URINATION, BLADDER, URINARY INCONTINENCE, DETRUSOR MUSCLE, SPHINCTER MUSCLE, URETHRA, UROLOGY, STRESS INCONTINENCE

01/02-1751 URINE, EXERCISE, KIDNEYS, RESPIRATION, FLUID INTAKE, SWEAT, WATER, DEHYDRATION, NOCTURIA

01/02-1855 URINE MARKING, MAJOR HISTOCOMPATIBILITY COMPLEX (MHC), MAJOR URINARY PROTEINS (MUPS), URINARY PROTEINS, PROTEIN ODOR MARKERS, MICE URINE, ODOR RECOGNITION, TERRITORIAL BOUNDARIES, SMELL SENSE, SENSE OF SMELL

01/02-2620 URN DESIGN, MEDICAL RESEARCH, BIAS, SIMPLE RANDOMIZATION, RESTRICTED RANDOMIZATION, BLOCKING, RANDOMIZED CONTROLLED TRIALS, BIAS-COIN DESIGN, REPLACEMENT RANDOMIZATION, STRATIFIED RANDOMIZATION

01/02-0475 UROCHORDATA, CHORDATES, CHEUNGKONGELLA ANCESTRALIS, VERTEBRATE ORIGINS, EVOLUTIONARY RELATIONSHIPS, TUNICATES

01/02-0716 URODELES, SALAMANDER EVOLUTION, ASIAN FOSSILS, EVOLUTIONARY LINEAGES

01/02-0545 UROLOGY, BLADDER, URINATION, DETRUSOR MUSCLE, SPHINCTER MUSCLE, URETHRA, URINARY INCONTINENCE, STRESS INCONTINENCE

01/02-0270 URONIC ACID, CYDONIA OBLONGA, IRANIAN FOLK REMEDIES, ARABINOSE, XYNOSE, QUINCE TREE, MUCILAGE, SEEDS, PHENYTION, ZINC OXIDE, EUCERIN

01/02-0933 UROPLATUS, REPTILES, LIZARDS, LEAFTAIL GECKO, TWIG MIMIC SNAKE, RADIATED TORTOISE, PANTHER CHAMELEON, CAMOUFLAGE, NATURAL SELECTION, GECKOS, MADAGASCAR

01/02-0937 URSA ARCTOS, BROWN BEAR, GRIZZLY BEAR LIFE HISTORY, ENDANGERED SPECIES, WILDLIFE CONSERVATION, BEAR POPULATIONS

01/02-0314 URSUS AMERICANUS, NEW JERSEY WILDLIFE, CAMPING TIPS, BEAR ENCOUNTERS, WILD ANIMAL HABITATS, AMERICAN BLACK BEAR

01/02-1239 URSUS MARITIMUS, ARCTIC MAMMALS, POLAR BEARS, BEAR NATURAL HISTORY, MAMMAL BEHAVIOR

01/02-2467 UTAZI, SORGHUM BEER, HOP SUBSTITUTES, VEGETABLE BLENDS, ORGANOLEPTIC BEER QUALITIES, BITTER LEAF AND BITTER COLA, BEER BREWING INDUSTRY

01/02-2393 UTERINE BLEEDING, HYSTERECTOMY, FIBROIDS, PROLAPSE, ENDOMETRIOSIS, ABLATION TECHNOLOGIES, MYOMECTOMY, EMBOLIZATION

01/02-2665 UTERINE CONTRACTIONS, PRETERM DELIVERY, GESTATION, AMBULATORY MONITORING, PREGNANCY, ULTRASOUND

01/02-1457 UTERINE SIZE, EMERGENCY DEPARTMENTS (ED), ABDOMINAL COMPLAINTS, PELVIC INFLAMMATORY DISEASE, ECTOPIC PREGNANCY, CERVICAL MOTION TENDERNESS, BIMANUAL PELVIC EXAMINATIONS

01/02-0420 UTEROGLOBIN (UG), DICHLORODIPHENYLETHANE (DDE), METHYL SULFONES, ENVIRONMENTAL POLLUTANTS, MARINE ANIMALS, CLARA-CELL SECRETORY PROTEIN (CCSP), POLYCHLORINATED BIPHENYL (PCB), MORBILLIVIRUS

01/02-0263 UVULOPALATO-PHARYNGOPLASTY (UPPP), ORAL SURGERY, SLEEP APNEA, PRIMARY SNORING, SLEEP-INDUCED AIRWAY OBSTRUCTION, ANATOMICAL CAUSES OF SNORING, NASAL CONGESTION, SNORING

01/02-2316 VACCINATION, SPATIO-TEMPORAL EPIDEMIC ANALYSES, MEASLES, DISEASE ELIMINATION

01/02-2305 VACCINATION, MOSQUITOES, EPIDEMIC, VIRAL DISEASES, AFRICA, AMERICAS, YELLOW FEVER, TOXIC PHASE, JAUNDICE, SYLVATIC YELLOW FEVER

01/02-1806 VACCINATION, SMALLPOX, INOCULATION, VARIOLATION, COWPOX, ARTIFICIAL IMMUNITY, ACTIVE IMMUNITY, RABIES, ANTITOXINS, ANTIBODIES, DIPHTHERIA

01/02-1208 VACCINATION, RABIES, POTASSIUM DICHROMATE, TARTRATES, BACTERIA, PASTEUR/LOUIS

01/02-2585 VACCINATION, ALZHEIMER'S DISEASE, IMMUNE RESPONSE, MOUSE MODELS, AMYLOID PLAQUES, ANTIBODIES, NASAL VACCINES, COGNITIVE DEFICITS

01/02-2627 VACCINATION, DISEASE PREVENTION, VARICELLA, IMMUNIZATION, CENTERS FOR DISEASE CONTROL AND PREVENTION (CDC), PUBLIC HEALTH, MORBIDITY

01/02-1715 VACCINATION, FLU VACCINE, INFLUENZA, ZANAMIVIR, OSELTAMIVIR, AMANTADINE, RIMANTADINE

01/02-2701 VACCINATION, ANTHRAX, CHOLERA, TUBERCULOSIS, PASTEUR/LOUIS

01/02-0009 VACCINATION, SALMONIDAE, AQUACULTURE, TROUT, FISH CULTURE, DISEASE PREVENTION, ANTIMICROBIALS, INFECTIOUS DISEASES

01/02-1141 VACCINATION COVERAGE, IMMUNIZATIONS, NATIONAL IMMUNIZATION SURVEY (NIS), CHILDHOOD VACCINATIONS

01/02-1687 VACCINATIONS, ANTHRAX, CARCASS INCINERATION, BACILLUS ANTHRACIS, WORLD HEALTH ORGANIZATION (WHO), CUTANEOUS ANTHRAX, GASTROINTESTINAL TRACT ANTHRAX, PULMONARY ANTHRAX

01/02-2350 VACCINATIONS, SMALLPOX OUTBREAKS, BIOTERRORISM

01/02-1194 VACCINATIONS, ADOLESCENTS, HEPATITIS B, MEASLES CONTAINING VACCINE (MCV), MIDDLE-SCHOOL VACCINATIONS

01/02-0816 VACCINATIONS, INFLUENZA ACTIVITY, INFLUENZA A

01/02-2682 VACCINATIONS, MEASLES, INOCULATION, CENTERS FOR DISEASE CONTROL AND PREVENTION (CDC), IMPORTED VIRUSES, CONTAGIOUS DISEASES, VIRAL DISEASES

01/02-1742 VACCINE COVERAGE, CHILDHOOD VACCINATION, POLIO-VIRUS VACCINE, MEASLES VACCINE, MUMPS VACCINE, RUBELLA VACCINE

01/02-0494 VACCINE DELIVERY, DEOXYRIBONUCLEIC ACID (DNA) EXPRESSION VECTORS, IMMUNE RESPONSE, TUBERCULOSIS (TB), IMPROVED VACCINE POTENCY, PLASMID DNA VACCINES

01/02-1368 VACCINE DESIGN, DIRECTED MOLECULAR EVOLUTION, DEOXYRIBONUCLEIC ACID (DNA) SHUFFLING, ANTIGEN BREEDING, DENGUE FEVER, GENETIC ENGINEERING TECHNIQUES, NATURAL SELECTION, NOVEL GENE BUILDING

01/02-2544 VACCINE DEVELOPMENT, CANCER VACCINES, ANTIGENIC PEPTIDES, ANTI-TUMOR IMMUNITY, DENDRITIC CELL VACCINES, TYROSINE-RELATED PROTEIN 2 (TRP2)

01/02-0123 VACCINE DEVELOPMENT, BACILLUS ANTHRACIS, PROTECTIVE ANTIGEN (PA), TOXIN INHIBITORS, HELICOBACTER PYLORI, GENE MUTATIONS, INFECTIOUS DISEASES, ANTHRAX THERAPY

01/02-0149 VACCINE DEVELOPMENT, TUMOR IMMUNOTHERAPY, T LYMPHOCYTES, CANCER ANTIGENS, HOST IMMUNE RESPONSE

01/02-0196 VACCINE DEVELOPMENT, ANTIBODY-ELICITING VACCINES, REPLICATION-DEFECTIVE VACCINES, CYTOTOXIC T LYMPHOCYTE (CTL)-ELICITING VACCINE, HUMAN IMMUNODEFICIENCY VIRUS (HIV) VACCINE

01/02-1246 VACCINE DEVELOPMENT, WEST NILE (WN) VIRUS, KUNJIN (KUN) VIRUS, FLAVIVIRUS, INFECTIOUS DISEASES, IMMUNOLOGICAL STUDIES, VIRUS RELATIONSHIPS

01/02-0118 VACCINE DEVELOPMENT, METASTATIC MELANOMA, CANCER IMMUNOTHERAPY, TUMOR-INFILTRATING LYMPHOCYTE (TIL), NATIONAL CANCER INSTITUTE (NCI)

01/02-2401 VACCINE DEVELOPMENT, BACILLUS ANTHRACIS, ANTHRAX, GENOMICS, PUBLIC HEALTH, INFECTIOUS DISEASES, MICROORGANISMS, PATHOGENS, THERAPEUTICS, BIOTERRORISM

01/02-2685 VACCINE DEVELOPMENT, ENDEMICS, CHOLERA PREVENTION, WORLD HEALTH ORGANIZATION (WHO), IMMUNIZATIONS, INFECTIOUS DISEASES, DIARRHEA

01/02-0301 VACCINE DEVELOPMENT, HUMAN IMMUNODEFICIENCY VIRUS (HIV), VACCINES, NATIONAL INSTITUTES OF HEALTH (NIH), IMMUNOLOGY, PHARMACEUTICAL RESEARCH, ACQUIRED IMMUNODEFICIENCY SYNDROME (AIDS) VACCINE

01/02-1652 VACCINE DEVELOPMENT, TUBERCULOSIS VACCINE, IMMUNODOMINANCE, ANTIGEN DISCOVERY, MYCOBACTERIUM TUBERCULOSIS, GENOME SEQUENCING

01/02-0429 VACCINE DEVELOPMENT, BACILLUS ANTHRACIS, ANTITOXIN ANTIBODIES, PROTECTIVE ANTIGEN (PA), SPORE PHAGOCYTOSIS, ANTHRAX VACCINE, INFECTIOUS DISEASES

01/02-1708 VACCINE DEVELOPMENT, HEPATITIS C VIRUS (HCV), THERAPEUTIC VACCINES, VIRAL INFECTION, VIRAL PROTEINS, IMMUNE SYSTEM, RIBAVIRIN, INTERFERON

01/02-0809 VACCINE EFFICACY AND SAFETY, IMMUNIZATION RISKS, PNEUMOCOCCAL DISEASE, IMMUNITY, INFECTIOUS DISEASE, STREPTOCOCCUS PNEUMONIAE INFECTION, ADVISORY COMMITTEE ON IMMUNIZATION PRACTICES (ACIP)

01/02-0457 VACCINE-ELICITED IMMUNE RESPONSES, CYTOTOXIC T LYMPHOCYTES, RHESUS MONKEYS, HUMAN IMMUNODEFICIENCY VIRUS (HIV), DEOXYRIBONUCLEIC ACID (DNA) VACCINES, INTERLEUKIN-2 (IL-2)/IMMUNOGLOBULIN (IG) AUGMENTED VACCINES

01/02-2719 VACCINE PREPAREDNESS, TERRORIST ACTIVITY, SMALLPOX VIRUS, INFECTIOUS DISEASES

01/02-2646 VACCINES, INFECTION PREVENTION, BACTEREMIA, HEMODIALYSIS, STAPHYLOCOCCUS AUREUS, CAPSULAR POLYSACCHARIDES

01/02-1684 VACCINES, IMMUNE RESPONSE, IMMUNOLOGIC MEMORY, MATERNAL IMMUNOLOGY

01/02-2123 VACCINES, GERM WARFARE, ANTHRAX, SMALLPOX, BIOTERRORISM, INFECTIOUS DISEASES, TERRORISM, VIRUS, ANTIBIOTICS, TOXINS, ANTITOXINS

01/02-1453 VACCINES, VIRUSES, PARASITES, FUNGI, PATHOGENS, BACTERIA, SMALLPOX ERADICATION, INFLUENZA, ALZHEIMER'S DISEASE, HUMAN IMMUNODEFICIENCY VIRUS-1 (HIV-1)

01/02-1197 VACCINES, GASTRITIS, ULCERS, STOMACH CANCER, CANCER/STOMACH, HELICOBACTER PYLORI, ANTIBIOTICS, MICROBES

01/02-0508 VACCINES, ACQUIRED IMMUNODEFICIENCY SYNDROME (AIDS), HUMAN IMMUNODEFICIENCY VIRUS (HIV), IMMUNE SYSTEM, COMMUNICABLE DISEASES

01/02-1078 VACCINES, WORLDWIDE TB EPIDEMIC, INFECTIOUS DISEASES, DRUG-RESISTANT TUBERCULOSIS, MYCOBACTERIUM TUBERCULOSIS, TUBERCULOSIS (TB), BACILLE CALMETTE-GUERIN (BCG)

01/02-2597 VACCINES, SIMIAN IMMUNODEFICIENCY VIRUS (SIV), ANTIVIRAL CELLULAR IMMUNE (ACI) RESPONSE, ACQUIRED IMMUNODEFICIENCY SYNDROME (AIDS), PLASMID DEOXYRIBONUCLEIC ACID (DNA), ADENOVIRUS-CARRIED VACCINES, HUMAN IMMUNODEFICIENCY VIRUS (HIV)

01/02-0301 VACCINES, HUMAN IMMUNODEFICIENCY VIRUS (HIV), ACQUIRED IMMUNODEFICIENCY SYNDROME (AIDS) VACCINE, NATIONAL INSTITUTES OF HEALTH (NIH), IMMUNOLOGY, PHARMACEUTICAL RESEARCH, VACCINE DEVELOPMENT

01/02-2577 VACCINES, ACQUIRED IMMUNODEFICIENCY SYNDROME (AIDS), HUMAN IMMUNODEFICIENCY VIRUS (HIV), PHARMACEUTICAL RESEARCH AND DEVELOPMENT (R&D), DRUG TESTING, MERCK PHARMACEUTICAL COMPANY

01/02-2696 VACCINES, HUMAN IMMUNOGLOBULIN, ANTHRAX PREVENTION, BIOTERRORISM, PASSIVE IMMUNIZATION AGENTS, IMMUNIZATION, BIOLOGICAL AGENT PREVENTION, ANTIBODIES, ANTIBODY-BASED ANTHRAX IMMUNIZATIONS

01/02-0443 VACCINES, LIVER DISEASE, INTERFERON, GENE MUTATIONS, HEPATOMA CELLS, AMINO ACIDS, HEPATITIS C VIRUS (HCV) INFECTIONS, RIBONUCLEIC ACID (RNA) REPLICATION

01/02-2598 VACCINES, ACQUIRED IMMUNODEFICIENCY SYNDROME (AIDS), CYTOTOXIC T LYMPHOCYTE VACCINES, HUMAN IMMUNODEFICIENCY VIRUS (HIV), VIRUS-SPECIFIC CYTOTOXIC T LYMPHOCYTE (CTL) RESPONSES

01/02-2318 VACCINES, ANTI-INFECTION VACCINES, MALARIA, INFECTION-BLOCKING VACCINES, IMPERFECT VACCINES

Keyword Index

01/02-2348 VACCINES, SMALLPOX VACCINE, BIOLOGICAL WARFARE, BIOLOGICAL WEAPONS, TERRORISM, SMALLPOX VIRUS

01/02-1699 VACCINES FOR PNEUMOCCOCAL DISEASE, STREPTOCOCCUS PNEUMONIAE, OTITIS MEDIA, RESISTANT PNEUMOCOCCAL BACTERIA, PNEUMOCOCCAL DISEASE, CHILDHOOD DISEASES, EAR INFECTION

01/02-2047 VACCINE SIDE EFFECTS, PERTUSSIS, AUTISM, THIMEROSOL, IMMUNIZATION, ANTI-VACCINE CAMPAIGNS

01/02-0161 VACCINE THERAPIES, TUMOR INHIBITION, ENDOTHELIAL CELLS, IMMUNOTHERAPY, CANCER TREATMENTS, ANGIOGENESIS, BLOOD VESSELS, XENOGENEIC IMMUNE RESPONSE

01/02-1320 VACCINIA VIRUS, TRIMOLECULAR RECOMBINATION, RECOMBINANT GENES, LETHALITY-BASED GENE SELECTION, TUMOR-REJECTION ANTIGEN, EXPRESSION LIBRARY, MAMMALIAN CELLS, VECTOR SYSTEMS, COMPLEMENTARY DEOXYRIBONUCLEIC ACID (CDNA)

01/02-2148 VACCINIUM CORYMBOSUM, SOIL QUALITY IMPROVEMENT, NITRIFICATION OF SOIL, AUTOTROPHIC NITRIFYING BACTERIA, SOIL ACID, SOILS, HIGHBUSH BLUEBERRY, BLUEBERRY CULTIVATION

01/02-1437 VAGINA, SEX THERAPISTS, VIAGRA, AMERICAN FOUNDATION FOR UROLOGIC DISEASE, DESIRE DISORDER, AROUSAL DISORDER, ORGASMIC DISORDER, PENIS, LABIA, CLITORIS, FEMALE SEXUAL DYSFUNCTION (FSD)

01/02-0244 VAGINAL HYSTERECTOMY, ABDOMINAL HYSTERECTOMY, LAPAROSCOPICALLY ASSISTED VAGINAL HYSTERECTOMY, SUPRACERVICAL HYSTERECTOMY, OVARY REMOVAL

01/02-0159 VAGINITIS, MUCOSAL INFECTIONS, RECOMBINANT BACTERIA, IMMUNOTHERAPY, STREPTOCOCCUS GORDONII, CANDIDA ALBICANS, COMMENSAL BACTERIA, ANTIBODY DELIVERY, BACTERIAL THERAPY

01/02-1421 VAGUS NERVE, FAINTING, SYMPATHETIC NERVOUS SYSTEM, PARASYMPATHETIC NERVOUS SYSTEM, VASOVAGAL CONDITION, SYNCOPE, VASODEPRESSOR CONDITION, POSTURAL TACHYCARDIA, BLOOD PRESSURE, ELECTROCARDIOGRAM (EKG), CLEVELAND CLINIC

01/02-1772 VALERIAN, HERBAL SUPPLEMENTS, CONSUMER TESTING, ECHINACEA, SAW PALMETTO, SLEEP DISORDERS, COLD SYMPTOMS, PROSTATE ENLARGEMENT, FOOD AND DRUG ADMINISTRATION (FDA)

01/02-0880 VALERIAN, HERBAL MEDICINE, PHYTOTHERAPY, ECHINACEA, EPHEDRA, GARLIC, GINSENG, GINKO, KAVA, ALTERNATIVE MEDICINE, ST. JOHN'S WORT

01/02-2376 VALSARTAN, ANGIOTENSIN-CONVERTING-ENZYME (ACE) INHIBITORS, RECEPTOR BLOCKERS, HEART FAILURE, BETA BLOCKERS

01/02-2346 VALVOTOMY, FETAL DEVELOPMENT, CONGENITAL HEART DEFECTS, HEART VALVES, ATRIOVENTRICULAR VALVES, VENTRICLES, FETAL CARDIAC INTERVENTIONS, FETOSCOPIC CARDIAC SURGERY, VALVULOSCOPY, HYSTEROTOMIES

01/02-2346 VALVULOSCOPY, FETAL DEVELOPMENT, CONGENITAL HEART DEFECTS, HEART VALVES, ATRIOVENTRICULAR VALVES, VENTRICLES, FETAL CARDIAC INTERVENTIONS, FETOSCOPIC CARDIAC SURGERY, VALVOTOMY, HYSTEROTOMIES

01/02-1371 VANCOMYCIM, BACTERIAL INFECTIONS, FOOD AND DRUG ADMINISTRATION (FDA), GENOMICS, ANTIBIOTIC-RESISTANT BACTERIA, PEPTIDE CHAINS, PHARMACEUTICALS, WHOLE-CELL SCREENING, MOLECULAR-LEVEL ASSAYS

01/02-1418 VANDERBILT UNIVERSITY SCHOOL OF MEDICINE, COLCHICINE, GINKO BILOBA, COLCHICUM AUTUMNALE, AMERICAN HERBAL PRODUCTS ASSOCIATION, COUNCIL FOR RESPONSIBLE NUTRITION, WAYNE STATE UNIVERSITY, UNIVERSITY OF ILLINOIS, PREGNANCY, TERATOGENS

01/02-2690 VAN GUNDIA NEEL/JAMES, HUMAN GENETICS, GENE MAPPING, AMERICAN SOCIETY OF HUMAN GENETICS, SICKLE-CELL DISEASE, RADIATION, IONIZING RADIATION

01/02-1664 VANILLOID RECEPTOR TYPE 1 (VR1), CHRONIC PAIN, PAIN CONTROL, GENE THERAPY, ION CHANNEL PROTEINS

01/02-2526 VAN LEEUWENHOEK/ANTON, CELL MIGRATION, LAMELLIPODIUM, ACTIN FILAMENTS, MOTILITY OF CELLS

01/02-2736 VAN'T HOFF/JACOBUS H., NOBEL PRIZES, ROYAL SWEDISH ACADEMY, KAROLINSKA INSTITUTE, NOBEL/ALFRED, RONTGEN/WILHELM CARL

01/02-2055 VARIABLE-NUMBER TANDEM REPEATS, BIOTERRORIST, GENETIC FINGERPRINTS, ANTHRAX, GENETIC MARKERS, DEOXYRIBONUCLEIC ACID (DNA) MARKERS

01/02-1984 VARIANT CJD, BOVINE SPONGIFORM ENCEPHALOPATHY (BSE), ANTI-PRION PROTEINS, SCRAPIE, PRION DISEASE TREATMENT, CREUTZFELDT-JAKOB DISEASE (CJD), GENE TRANSFER, PROTEIN ANTIBODIES

01/02-2041 VARIANT CREUTZFELDT-JAKOB DISEASE (VCJD), BOVINE SPONGIFORM ENCEPHALOPATHY (BSE), PRION DISEASES, MAD COW DISEASE, INFECTIOUS DISEASES, BACK CALCULATION METHOD

01/02-1499 VARIANT CREUTZFELDT-JAKOB DISEASE (VCJD), BOVINE SPONGIFORM ENCEPHALOPATHY (BSE), PRION DISEASES, ALZHEIMER'S DISEASE, PARKINSON'S DISEASE, DIABETES, CYSTIC FIBROSIS, MOTOR NEURON DISEASE, PROTEIN FOLDING, PLAQUES, BETA SHEETS

01/02-0787 VARIANT CREUTZFELDT-JAKOB DISEASE (VCJD), CREUTZFELDT-JAKOB DISEASE (CJD), MAD COW DISEASE, BOVINE SPONGIFORM ENCEPHALOPATHY (BSE), MECHANICALLY SEPARATED MEAT, ADVANCED MEAT RECOVERY (AMR), MEAT RUMINANTS

01/02-2657 VARIATIONS, AMBULATORY BLOOD PRESSURE MONITORING, SYMPATHETIC NERVOUS SYSTEM, NIGHTTIME BLOOD PRESSURE DIPPING, HYPERTENSION, BLOOD PRESSURE, HIGH BLOOD PRESSURE, HEALTH RISKS

01/02-2627 VARICELLA, DISEASE PREVENTION, VACCINATION, IMMUNIZATION, CENTERS FOR DISEASE CONTROL AND PREVENTION (CDC), PUBLIC HEALTH, MORBIDITY

01/02-0436 VARICELLA ZOSTER, CHICKENPOX, HERPES SIMPLEX VIRUS (HSV), DIRECT IMMUNONOFLUORESCENCE ASSAY, DIAGNOSTIC METHODS

01/02-2699 VARIOLA MAJOR, BIOTERRORISM, SMALLPOX, CENTERS FOR DISEASE CONTROL AND PREVENTION (CDC), WORLD HEALTH ASSEMBLY (WHA), WORLD HEALTH ORGANIZATION (WHO)

01/02-1806 VARIOLATION, SMALLPOX, INOCULATION, ARTIFICIAL IMMUNITY, COWPOX, VACCINATION, ACTIVE IMMUNITY, RABIES, ANTITOXINS, ANTIBODIES, DIPHTHERIA

01/02-1263 VARROA MITES, SHORT-TONGUE BEES, HONEYBEES, BUMBLEBEES, AGRICULTURE PRODUCTION, POLLINATION, BEES

01/02-2583 VASCULAR BRACHYTHERAPY, BLOCKED ARTERIES, HEART DISEASE, SIROLIMUS, ANGIOPLASTY, RESTENOSIS, CORONARY ARTERY BYPASS GRAFT, STENTS

01/02-2283 VASCULAR CELLS, CARDIOVASCULAR PROTECTION, ESTRADIOL (E2), PHYTOESTROGENS, NATURAL ESTROGEN, DEOXYRIBONUCLEIC ACID (DNA) SYNTHESIS, CREATINE KINASE

01/02-0803 VASCULAR DEMENTIA, ALZHEIMER'S DISEASE, LIFE EXPECTANCY, DEMENTIA

01/02-1765 VASCULAR DISEASES, POST-MENOPAUSAL WOMEN, ESTROGEN THERAPY RISKS, HEART DISEASE, ISCHEMIC STROKE, STROKE, WOMEN'S HEALTH

01/02-2678 VASCULAR DISEASES, CORONARY HEART DISEASE, ISCHEMIC STROKE, ALCOHOL USE BENEFITS, COGNITIVE IMPAIRMENT, DEMENTIA RISK, ALZHEIMER'S DISEASE

01/02-1419 VASCULAR DISEASES, HEART-LUNG MACHINE, OFF-PUMP BYPASS, NEUROPSYCHOLOGICAL COMPLICATIONS, SURGICAL COMPLICATIONS, CORONARY ARTERY BYPASS GRAFT (CABG), CLEVELAND CLINIC, AMERICAN ASSOCIATION OF THORACIC SURGEONS, COGNITIVE IMPAIRMENT, HEART STABILIZERS, HEART BYPASS

01/02-1771 VASCULAR DISEASES, AGING, ANTIOXIDANTS, STRESS, MEMORY LOSS, LIFESTYLE CHANGES, DISTRACTIONS, FREE RADICALS, BRAIN FUNCTIONS

01/02-0811 VASCULAR DISORDERS, VERTEBRAL ARTERY DISSECTION, CEREBRAL ARTERY DISSECTION, CAROTID ARTERY DISSECTION, ISCHEMIC STROKES

01/02-2307 VASCULAR DISORDERS, CARDIOVASCULAR DISORDERS, CARDIAC BARORECEPTOR REFLEX, BARORECEPTOR REFLEX SENSITIVITY (BRS), BARORECEPTORS, HYPERTENSION, ARTERIAL BAROREFLEX, BLOOD PRESSURE

01/02-1701 VASCULAR DISORDERS, LEG PAIN, PERIPHERAL ARTERIAL DISEASE (PAD), INTERMITTENT CLAUDICATION (IG), LOWER-EXTREMITY PERIPHERAL ARTERIAL DISEASE, LAMENESS

01/02-0203 VASCULAR ENDOTHELIAL GROWTH FACTOR (VEGF), RENIN-ANGIOTENSIN-ALDOSTERONE SYSTEM, BRADYKININ, HYPERTENSION, POST-MENOPAUSAL WOMEN, ANGIOTENSIN-CONVERTING ENZYME (ACE) INHIBITORS, CONJUGATED EQUINE ESTROGEN, MEDROXYPROGESTERONE, ANGIOTENSIN (ANG), HORMONE REPLACEMENT THERAPY (HRT), CARDIOVASCULAR DISEASE

01/02-1358 VASCULAR ENDOTHELIAL GROWTH FACTOR (VEGF), MOLECULAR ONCOLOGY, MONOCLONAL ANTIBODIES, ANTI-ANGIOGENESIS AGENTS, TYROSINE KINASE INHIBITORS, EPIDERMAL GROWTH FACTOR RECEPTOR, CANCER TREATMENTS, GLEEVEC

01/02-0142 VASCULAR ENDOTHELIAL GROWTH FACTOR (VEGF), PLAQUE PROGRESSION, ATHEROSCLEROTIC PLAQUE, MACROPHAGES, ANGIOGENIC GROWTH FACTORS, APOLIPOPROTEIN, CORONARY DISORDERS

01/02-1996 VASCULAR ENDOTHELIAL GROWTH FACTOR (VEGF), CIRCULATING ENDOTHELIAL PRECURSOR CELL (CEP), STEM CELL RESEARCH, ANGIOGENIC-DEFECTIVE MICE, TUMOR ANGIOGENESIS, BONE MARROW CELLS

01/02-2032 VASCULAR ENDOTHELIAL GROWTH FACTOR (VEGF), MALIGNANT TUMORS, HEMATOLOGIC MALIGNANCIES, DIRECT ANGIOGENIC MOLECULES, INDIRECT ANGIOGENIC MOLECULES, INTEGRINS, ANGIOGENESIS

01/02-2033 VASCULAR ENDOTHELIAL GROWTH FACTOR (VEGF), MALIGNANCIES, ANGIOGENESIS, HEMATOLOGIC MALIGNANCIES, MYELOPROLIFERATIVE DISEASE, MITOGENESIS, ENDOTHELIAL CELLS

01/02-0469 VASCULAR ENDOTHELIAL GROWTH FACTOR (VEGF), CANCER/BREAST, TUMOR LYMPHANGIOGENESIS, BREAST CANCER, METASTASIS FACTORS, INTRATUMORAL LYMPHATIC CELL GROWTH

01/02-0222 VASCULAR ENDOTHELIUM, PLACENTAL BLOOD SUPPLY, PREGNANCY, PREECLAMPSIA, MATERNAL FETAL TOLERANCE, ABNORMAL PLACENTATION

01/02-1963 VASCULAR GROWTH, ANGIOGENESIS, METASTASIS, THROMBOSPONDIN, CHEMOTHERAPY, ANGIOSTATIN, ENDOSTATIN, CANCER TREATMENTS, TUMORIGENESIS,

01/02-1011 VASCULARITY, RISK FACTORS, NICOTINE, TUMOR GROWTH, CANCER VASCULARITY, ENDOTHELIAL CELLS, ATHEROSCLEROSIS, TOBACCO-RELATED DISEASES, ANGIOGENESIS

01/02-0561 VASELINE INTENSIVE CARE, MOISTURE LOSS, MOISTURIZERS, LIPOSOMES, VITAMIN E, OCCLUSIVES, HUMECTANTS, COLLAGEN, ELASTIN, ANTI-AGING CREAMS, DRY SKIN

01/02-2369 VASOCONSTRICTION, PULMONARY ARTERY DISEASE, PRIMARY PULMONARY HYPERTENSION, ANGIOGENESIS, HEMODYNAMICS, PROSTACYCLIN, HYPERTENSION

01/02-0765 VASOCONSTRICTION INTERFERENCE, MUSCLE DEGENERATION, NITRIC OXIDE (NO) AND BLOOD FLOW, DYSTROPHIN-GLYCOPROTEIN COMPLEX (DGC), DYSTROPHIN, DUCHENNE MUSCULAR DYSTROPHY (DMD), GLYCOPROTEINS

01/02-1421 VASODEPRESSOR CONDITION, FAINTING, SYMPATHETIC NERVOUS SYSTEM, PARASYMPATHETIC NERVOUS SYSTEM, VASOVAGAL CONDITION, VAGUS NERVE, SYNCOPE, POSTURAL TACHYCARDIA, BLOOD PRESSURE, ELECTROCARDIOGRAM (EKG), CLEVELAND CLINIC

01/02-1421 VASOVAGAL CONDITION, FAINTING, SYMPATHETIC NERVOUS SYSTEM, PARASYMPATHETIC NERVOUS SYSTEM, SYNCOPE, VAGUS NERVE, VASODEPRESSOR CONDITION, POSTURAL TACHYCARDIA, BLOOD PRESSURE, ELECTROCARDIOGRAM (EKG), CLEVELAND CLINIC

01/02-2287 VECTOR DELIVERY MECHANISMS, DEOXYRIBONUCLEIC ACID (DNA), COMPLEMENTARY DNA (CDNA), CFTR GENE, CHLORIDE CHANNEL, LUNG DISEASE, CYSTIC FIBROSIS TRANSMEMBRANE CONDUCTANCE RECEPTOR (CFTR), CALCIUM CHELATORS, GENE THERAPY

01/02-1643 VECTOR-MEDIATED GENE THERAPY, HERPES SIMPLEX VIRUS (HSV), ANTI-CANCER TRANSGENES, GENE THERAPY

01/02-1320 VECTOR SYSTEMS, TRIMOLECULAR RECOMBINATION, RECOMBINANT GENES, VACCINIA VIRUS, TUMOR-REJECTION ANTIGEN, EXPRESSION LIBRARY, MAMMALIAN CELLS, LETHALITY-BASED GENE SELECTION, COMPLEMENTARY DEOXYRIBONUCLEIC ACID (CDNA)

01/02-2467 VEGETABLE BLENDS, SORGHUM BEER, HOP SUBSTITUTES, BEER BREWING INDUSTRY, ORGANOLEPTIC BEER QUALITIES, BITTER LEAF AND BITTER COLA, UTAZI

01/02-0237 VEGETABLE CONSUMPTION, CANCER/COLORECTAL, BREAST CANCER, COLORECTAL CANCER, HEALTHY EATING, NATIONAL CANCER INSTITUTE (NCI), FRUIT CONSUMPTION, CANCER/BREAST

01/02-0126 VEGETABLE CONSUMPTION, ONION, BONE RESORPTION (BR), OSTEOPOROSIS TREATMENT, BONE MINERAL CONTENT

01/02-0542 VEGETABLES, FRUITS, CANCER, BODY WEIGHT, ANTIOXIDANTS, PHYTONUTRIENTS, CARCINOGENS, FIBER, DIGESTIVE TRACT

01/02-2649 VEGETARIAN DIET, HEALTH, DIET, WEIGHT LOSS, CHOLESTEROL, SATURATED FAT, DISEASE, MEAT-EATER DIET

01/02-1290 VEGETATION, PASTURE GRASS, SEMIVOLATILE ORGANIC CHEMICAL (SOC), POLYCYCLIC AROMATIC HYDROCARBON (PAH), CONTAMINANTS, AIR-PLANT TRANSFER

01/02-1292 VEGETATION, WILDFIRE, WILDLIFE, HABITAT, FIRE, JACK PINE TREES, KIRKLAND'S WARBLER

01/02-2407 VEGETATION EFFECTS, CLIMATE VARIATIONS, FRONT FORMATION, DIFFERENTIAL HEATING EFFECTS, TOPOGRAPHY, ARCTIC FRONTAL ZONE (AFZ), MOUNTAINOUS TERRAIN, BOREAL FORESTS

01/02-2731 VEGETATION STRUCTURE MEASUREMENT, REMOTE SENSING IN ECOLOGY, LIGHT DETECTION AND RANGING (LIDAR), LASER ALTIMETRY, BIOMASS MEASUREMENT, TOPOGRAPHICAL MAPPING

01/02-1590 VEGETATIVE REGROWTH, TEMPORAL VEGETATION, RECOLONIZATION, SOIL DISTURBANCES, REGENERATION, POCKET-GOPHER MOUNDS, TALLGRASS PRAIRIE

Keyword Index

01/02-0929 VELVET WORM LIFE HISTORIES, PERIPATUS, ONYCHOPHORAN, VIVIPAROUS WORMS, PLACENTA, CLADISTIC ANALYSIS, CAMBRIAN, ANCIENT SPECIES, INVERTEBRATE EVOLUTION, LIVE-BEARING INVERTEBRATES

01/02-2512 VENDACE (CISCO), SPAWNING TIMING, EGG HATCHING, GLOBAL WARMING, SALMONID FISH, COLD WATER FISH SPECIES, REPRODUCTIVE BEHAVIOR, YEAR-CLASS STRENGTH, ANIMAL BEHAVIOR

01/02-2196 VENEZUELAN DRY TROPICAL FOREST HABITAT, BOTTOM-UP ECOSYSTEM MODEL, TOP-DOWN ECOSYSTEM MODEL, ECOSYSTEM FRAGMENTATION, FRAGMENTED ECOSYSTEMS, FOOD WEBS, ISLAND HABITATS, TROPICAL FORESTS

01/02-0206 VENOGRAPHY, IMMOBILITY, PULMONARY EMBOLISMS, DEEP VEIN THROMBOSIS (DVT), ANTICOAGULANTS, EMBOLISMS, THROMBOEMBOLYTICS, ECONOMY CLASS SYNDROME, THROMBOSIS

01/02-1359 VENOMOUS BITES, SNAKEBITES, RATTLESNAKE ENVENOMATIONS, ANTIVENOM, POLYVALENT CROTALID ANTIVENIN

01/02-1529 VENOMOUS SNAKES, KING COBRA LIFE HISTORY, SERPENTS, NEUROTOXINS, SNAKES

01/02-2471 VENOMOUS SNAKES, SNAKES, COTTONMOUTH, SNAKEBITES, DEFENSIVE BEHAVIOR

01/02-0958 VENOMOUS SNAKES, ALLOPATRY, SYMPATRY, SNAKE PROTECTION, BATESIAN MIMICRY, CORAL SNAKES, PROTECTIVE COLORATION, PREDATOR-PREY INTERACTION, KINGSNAKES, ANIMAL BEHAVIOR, MIMICRY

01/02-1108 VENTILATION, PROTECTIVE VENTILATION, LUNG AERATION, TIDAL PRESSURE, ALVEOLAR DAMAGE, PULMONARY FUNCTION, MECHANICAL VENTILATION

01/02-1807 VENTRAL STRIATUM, FACIAL ATTRACTIVENESS, PERCEIVED ATTRACTIVENESS, COGNITIVE PROCESSES, SOCIAL CUES, BEHAVIORAL PSYCHOLOGY, EYE CONTACT

01/02-0742 VENTRAL TEGMENTAL AREA (VTA), COCAINE EXPOSURE, LONG-TERM POTENTIATION, DOPAMINE NEURONS, DRUG ADDICTION MECHANISMS, NEURAL CIRCUITRY MODIFICATIONS, SYNAPSE POTENTIATION, BRAIN CHEMISTRY, ADDICTIVE BEHAVIOR

01/02-1306 VENTRAL TEMPORAL CORTEX, BRAIN RESPONSES, OBJECT VISION PATHWAY, FUNCTIONAL BRAIN IMAGING, VISUAL REPRESENTATIONS

01/02-2346 VENTRICLES, FETAL DEVELOPMENT, CONGENITAL HEART DEFECTS, HEART VALVES, ATRIOVENTRICULAR VALVES, FETAL CARDIAC INTERVENTIONS, FETOSCOPIC CARDIAC SURGERY, VALVULOSCOPY, VALVOTOMY, HYSTEROTOMIES

01/02-0791 VENTRICLES, HEART DISEASE, RAPID HEARTBEAT, ATRIOVENTRICULAR NODE, ATRIA, ATRIAL FIBRILLATION, PACEMAKERS

01/02-1420 VENTRICLES, ELECTRODES, CARDIAC CYCLES, P WAVES, QRS WAVE COMPLEX, ST SEGMENT, T WAVES, ATRIA, ELECTROCARDIOGRAM (EKG) (ECG), ARRHYTHMIA, HEART

01/02-2024 VENTRICULAR ARRHYTHMIA, STROKE, NEUROTRANSMITTERS, GLUTAMATE RECEPTOR LIGAND, APTIGANEL HYDROCHLORIDE, NATIONAL INSTITUTES OF HEALTH (NIH) STROKE SCALE, MODIFIED RANKIN SCALE, COMPUTED TOMOGRAPHY (CT) SCAN, HYPERTENSION, ISCHEMIC STROKE, CEREBRAL EDEMA

01/02-2721 VENTRICULAR ASSIST DEVICE (VAD), HEART TRANSPLANTATION, END-STAGE HEART DISEASE, TOTAL ARTIFICIAL HEART (TAH), CLENBUTEROL

01/02-2380 VERAPAMIL, GENDER EFFECTS, AGE EFFECTS, CALCIUM ANTAGONIST, ANTIHYPERTENSIVE THERAPY RESPONSES, HIGH BLOOD PRESSURE

01/02-2569 VERAPAMIL, HYPERTENSION, POST-AWAKENING RISE IN BLOOD PRESSURE, ANGIOTENSIN-CONVERTING ENZYME (ACE) INHIBITORS, ANGIOTENSIN-RECEPTOR BLOCKERS, TIME-RELEASED BLOOD PRESSURE DRUG FORMULATION, BLOOD PRESSURE (BP), CARDIOVASCULAR EVENTS, LOSARTAN, ENALAPRIL

01/02-2268 VERBAL MEMORY DEFICIT, BIPOLAR DISORDER, PREFRONTAL CORTEX IMPAIRMENT, MANIA, NEUROPSYCHOLOGICAL PATHOLOGY

01/02-1730 VERIFIED INTERNET PHARMACY PRACTICE SITES (VIPPS), DRUG INTERACTIONS, DIETARY SUPPLEMENTS, SAFE MEDICATION PRACTICES, PRESCRIPTION MEDICATIONS, MEDICATION SIDE EFFECTS

01/02-1241 VERMICOMPOST, MANURE WORMS, COMPOST PRODUCTION, SEWAGE SLUDGE TREATMENT, SALMONELLA, FECAL COLIFORM BACTERIA, PARASITIC WORMS, SOIL MICROBES, PLANT HORMONES, HUMATES

01/02-0700 VERMONT, BATS, HIBERNACULA, MYOTIS SODALIS, MYOTIS LEBEII, MYOTIS LUCIFUGUS, MYOTIS SEPTENTRIONALIS, EPTESICUS FUSGUS, PIPISTRELLUS SUBFLAVUS, VERMONT CAVERS ASSOCIATION

01/02-0700 VERMONT CAVERS ASSOCIATION, VERMONT, HIBERNACULA, MYOTIS SODALIS, MYOTIS LEBEII, MYOTIS LUCIFUGUS, MYOTIS SEPTENTRIONALIS, EPTESICUS FUSGUS, PIPISTRELLUS SUBFLAVUS, BATS

01/02-0317 VERNAL POOL FAUNA, NONGAME AMPHIBIAN SPECIES, MATING CALLS, CHORUS FROG SPECIES, NEW JERSEY CHORUS FROG, FROG BREEDING SEASON, TADPOLES, PSEUDACRIS TRISERIATA KALMI

01/02-0313 VERNAL POOLS, NORTH AMERICAN SALAMANDERS, WILDLIFE CONSERVATION, AMPHIBIAN BEHAVIORS, SPOTTED SALAMANDERS

01/02-0488 VERTEBRAE, BACKBONE, SPINAL STENOSIS, SPINE

01/02-0811 VERTEBRAL ARTERY DISSECTION, CAROTID ARTERY DISSECTION, CEREBRAL ARTERY DISSECTION, VASCULAR DISORDERS, ISCHEMIC STROKES

01/02-1330 VERTEBRATE ANCESTRY, BACTERIAL LINEAGES, PROTEIN DATABASES, HUMAN GENOME, HOMOLOGY SEARCH, PHYLOGENETIC RECONSTRUCTION, GENOME EVOLUTION, EVOLUTIONARY RELATIONSHIPS, HORIZONTAL GENE TRANSFER (HGT)

01/02-1295 VERTEBRATE BIOLOGY, RODENTS, SOCIAL ANIMALS, COLLECTIVE BEHAVIOR AMONG MAMMALS, EUSOCIAL MAMMALS, ANIMAL BEHAVIOR, MOLE-RATS, REPRODUCTIVE BEHAVIOR, AFRICAN MOLE-RATS

01/02-0766 VERTEBRATE DEVELOPMENT, PANCREAS FORMATION, BUD FORMATION, DIGESTIVE TRACT, ORGANOGENESIS, TRANSCRIPTION FACTORS, NEUROGENIN 3

01/02-1328 VERTEBRATE EVOLUTION, PROGESTERONE, HORMONE RECEPTORS, EVOLUTIONARY ENDOCRINOLOGY, STEROID HORMONES, ESTROGEN, JAWED FISH

01/02-0719 VERTEBRATE FOSSIL RECORD, CHINESE FOSSIL BEDS, FEATHERED DINOSAURS, BIRD EVOLUTION, MAMMAL FOSSILS, EVOLUTIONARY LINEAGES

01/02-0478 VERTEBRATE HEAD EVOLUTION, HOX GENE REGULATION, CEPHALOCORDATE AMPHIOXUS, RETINOIC ACID, EMBRYO DEVELOPMENT, EVOLUTIONARY PATHWAYS

01/02-0762 VERTEBRATE NEURONAL REGULATION, NEUROTROPHINS, NERVOUS SYSTEM REGULATION

01/02-0475 VERTEBRATE ORIGINS, CHORDATES, CHEUNGKONGELLA ANCESTRALIS, TUNICATES, EVOLUTIONARY RELATIONSHIPS, UROCHORDATA

01/02-1849 VERTEBRATE RESEARCH MODELS, ZEBRAFISH, GENETIC SCREENING MODELS, GENOMIC SEQUENCING, DEVELOPMENTAL PROCESSES, HUMAN GENE ORTHOLOGS

01/02-0660 VERTEBRATES, MAMMALS, REPTILES, AMPHIBIANS, FISH, BIRDS, NOTOCHORD, CHORDATES, ANIMAL EVOLUTION

01/02-0058 VERTICILLIUM DAHLIAE, DEFENSINS, DISEASE RESISTANT PLANTS, FUNGAL CONTROL, ALFALFA ANTIFUNGAL PEPTIDE (ALFAFP), TRANSGENIC PLANTS, MEDICAGO SATIVA, POTATO PATHOGENS, GENE MANIPULATION

01/02-1416 VERY LOW-DENSITY LIPOPROTEIN (VLDL), TRIGLYCERIDES, FRUCTOSE, SUCROSE, HIGH BLOOD PRESSURE, INSULIN RESISTANCE, SYNDROME X, LIVER METABOLISM, SATURATED FATS

01/02-0035 VESPINE WASP, QUEEN BEE MATING STRATEGIES, DOLICHOVESPULA SAXONICA, POLICING, REPRODUCTION SUPPRESSION, INSECT BEHAVIOR, KIN SELECTION THEORY, EGG SURVIVAL, SOCIAL INSECTS, WORKER POLICING

01/02-0352 VESSEL ELEMENTS, SCANNING ELECTRON MICROSCOPY (SEM), XYLEM, FERN RELATIONSHIPS, TRACHEIDS, ECOLOGICAL CORRELATIONS, PLANT ANATOMY, SYSTEMATICS

01/02-2074 VETERANS, NALTREXONE, ALCOHOLICS ANONYMOUS (AA), ALCOHOLISM, ALCOHOL DEPENDENCE

01/02-0879 VETERANS ADMINISTRATION, LEVITT/MICHAEL, FLATULENCE, INDOLE, SKATOLE, HYDROGEN SULFIDE, DIMETHYL SULFIDE, METHANETHIOL, COLONIC DETONATION, PURGATIVES, COLITIS

01/02-0054 VETERINARY MEDICINE, FOOT-AND-MOUTH DISEASE, AGRICULTURAL PRACTICES, UNITED KINGDOM, LIVESTOCK DISEASES, MEAT PRODUCTION

01/02-1512 VETERINARY MEDICINE, MEDICINE, HUMAN HEALTH, ZOONOSES, PHARMACEUTICALS, ANTHRAX, SALMONELLA, WEST NILE VIRUS, MAD COW DISEASE, BOVINE SPONGIFORM ENCEPHALOPATHY (BSE)

01/02-2002 VETULICOLIA, DEUTEROSTOMES, CAMBRIAN METAZOANS, CAMBRIAN EXPLOSION, BILATERALLY SYMMETRICAL BODY PLANS, FOSSIL RECORD, CHINA

01/02-1437 VIAGRA, SEX THERAPISTS, FEMALE SEXUAL DYSFUNCTION (FSD), AMERICAN FOUNDATION FOR UROLOGIC DISEASE, DESIRE DISORDER, AROUSAL DISORDER, ORGASMIC DISORDER, PENIS, LABIA, CLITORIS, VAGINA

01/02-2096 VIAGRA, RECREATIONAL DRUGS, HUMAN IMMUNODEFICIENCY VIRUS (HIV), HOMOSEXUALITY, SEXUALLY TRANSMITTED DISEASE (STD)

01/02-1431 VIAGRA, SILDENAFIL, SEXUAL DYSFUNCTION, NITRIC OXIDE, PENILE IMPLANTS, ESTROGEN, TESTOSTERONE

01/02-1909 VIANSA WETLANDS, WETLANDS, VINEYARDS, SEBASTIANI/SAM, MARSHLANDS

01/02-0954 VIBRATIONAL MESSAGES, SEISMIC VIBRATIONS, COMMUNICATION METHODS, INSECTS, FROGS, BURROWING MAMMALS, ELEPHANTS, ANIMAL BEHAVIOR

01/02-0614 VIBRATION DETECTION, COMMUNICATION SENSING, ACOUSTIC WAVES, SEISMIC WAVES, PACINIAN CORPUSCLES, ELEPHANT BEHAVIOR

01/02-1262 VIBRATIONS, HOOK-TIP MOTHS, MOTH LARVAE, INSECT COMMUNICATIONS, CATERPILLAR BEHAVIOR, WARNING SIGNALS

01/02-0197 VIBRIO ALGINOLYTICUS STRAIN H-11, HALIOTIS DIVERSICOLOR SUPERTEXTA, ABALONE, ABALONE DISEASE, AQUACULTURE, BACTERIAL TOXINS, AMERICAN TYPE CULTURE COLLECTION (ATCC), VIBRIOSIS, MARINE FISH

01/02-2342 VIBRIO CHOLERAE, CHOLERA, DIARRHEA, LYSOGENIC BACTERIOPHAGE, PROTEIN SUBUNITS, ADENOSINE DIPHOSPHATE (ADP), GUANOSINE TRIPHOSPHATE (GTP), ADENOSINE MONOPHOSPHATE (AMP), CYTOKINES, NEUTROPHILS, AUTOIMMUNE DISORDERS

01/02-1256 VIBRIO FISCHERI, QUORUM SENSING BACTERIA, CELL COMMUNICATIONS, LIGHT PRODUCTION, AUTOINDUCERS, ANTIBIOTIC DEVELOPMENT, PHOTOLUMINESCENCE, BACTERIAL SYMBIOSIS

01/02-0197 VIBRIOSIS, HALIOTIS DIVERSICOLOR SUPERTEXTA, VIBRIO ALGINOLYTICUS STRAIN H-11, ABALONE DISEASE, AQUACULTURE, BACTERIAL TOXINS, AMERICAN TYPE CULTURE COLLECTION (ATCC), ABALONE, MARINE FISH

01/02-1757 VICTIMIZATION SCREENING, MAJOR DEPRESSIVE DISORDER, MENTAL HEALTH, PREVENTIVE HEALTHCARE, VIOLENT VICTIMIZATION, WOMEN'S HEALTH, ABUSE EFFECTS, DEPRESSION

01/02-1630 VIETNAM, PYGMY LORIS, SLOW LORIS, BEN EN NATIONAL PARK, LORISES, NYCTICEBUS PYGMAEUS, NYCTICEBUS COUCANG

01/02-2106 VIETNAMESE, DIET, HERBAL REMEDIES, TYPE 2 DIABETES MELLITUS, SERUM GLUCOSE, DIABETES TREATMENT

01/02-1784 VIETNAMESE, TRITONE PARADOX, RELATIVE PITCH, GENETIC INHERITANCE, TONAL LANGUAGES, PERFECT PITCH, MANDARIN, ENGLISH, GEOGRAPHIC DIFFERENCES, LEARNED ABILITY

01/02-0401 VILLAGE WOOD LOT, FOREST PLANTATIONS, SILVICULTURE, FUEL WOOD COLLECTION, CONSERVATION STRATEGIES

01/02-0575 VINBLASTINE, SYNTHETIC DRUGS, CHEMOTHERAPEUTIC DRUGS, PLANT MEDICINALS, TAXOL, VINCRISTINE, BIODIVERSITY, AMAZON RAINFOREST, COSTA RICA, NATIONAL BIODIVERSITY INSTITUTE (INBIO), NATURAL PRODUCTS

01/02-0813 VINCA ALKALOID, NON-SMALL CELL LUNG CANCER (NSCLC), VINORELBINE, VINDESINE, CISPLATIN

01/02-0856 VINCENZI/HARRY, CALLAHAN/ROGER, THOUGHT FIELD THERAPY, ENERGY THERAPY, EMOTIONAL SELF-MANAGEMENT, LAMBROU/PETER, EMOTIONAL FREEDOM TECHNIQUES

01/02-0575 VINCRISTINE, SYNTHETIC DRUGS, CHEMOTHERAPEUTIC DRUGS, VINBLASTINE, TAXOL, PLANT MEDICINALS, BIODIVERSITY, AMAZON RAINFOREST, COSTA RICA, NATIONAL BIODIVERSITY INSTITUTE (INBIO), NATURAL PRODUCTS

01/02-0813 VINDESINE, VINCA ALKALOID, VINORELBINE, NON-SMALL CELL LUNG CANCER (NSCLC), CISPLATIN

01/02-0476 VINES, PALEOBOTANY, PSEUDOMARIOPTERIS BUSQUETII, GROWTH HABITS, FOSSILS, PLANT SUPPORT OPTIONS, PTERIDOSPERM GROWTH FORMS

01/02-1909 VINEYARDS, WETLANDS, MARSHLANDS, SEBASTIANI/SAM, VIANSA WETLANDS

01/02-0813 VINORELBINE, VINCA ALKALOID, NON-SMALL CELL LUNG CANCER (NSCLC), VINDESINE, CISPLATIN

01/02-1587 VINYL CHLORIDES, GROUNDWATER CONTAMINATION, CHLORINATED SOLVENTS, TRICHLOROETHYLENE, DEHALOCOCCOIDES ETHENOGENES, SUPERFUND SITES, BACTERIA, CONTAMINATION

01/02-1193 VIOLENCE PREVENTION, SCHOOL VIOLENCE, HOMICIDES, SUICIDES, FIREARMS, CENTERS FOR DISEASE CONTROL AND PREVENTION

01/02-1469 VIOLENCE RISK FACTORS, LIFE EXPECTANCY, BLACK LIFE EXPECTANCY, HOMICIDE, RACIAL DISPARITIES IN HEALTH, HEALTH DISPARITIES

01/02-1124 VIOLENT BEHAVIOR, ANTI-SOCIAL PERSONALITY DISORDER (APD), CRIMINAL BEHAVIOR, ORBITOFRONTAL CORTEX, AMYGDALA, PSYCHOPATHY

01/02-2373 VIOLENT BEHAVIOR, ALCOHOL ABUSE, SUICIDE, AGGRESSIVE BEHAVIOR, BEHAVIORAL INTERVENTION THERAPY

01/02-2063 VIOLENT DEATHS, SCHOOL VIOLENCE, NATIONAL CENTER FOR HEALTH STATISTICS, BULLYING BEHAVIOR, SUICIDES, HOMICIDES

01/02-1757 VIOLENT VICTIMIZATION, MAJOR DEPRESSIVE DISORDER, MENTAL HEALTH, PREVENTIVE HEALTHCARE, ABUSE EFFECTS, WOMEN'S HEALTH, VICTIMIZATION SCREENING, DEPRESSION

01/02-1764 VIOXX, PRESCRIPTION DRUGS, CELEBREX, HEART ATTACK RISK, STROKE RISK, ARTHRITIS, CYCLOOXYGENASE 2 (COX-2) INHIBITORS, ASPIRIN, NAPROXEN, IBUPROFEN, NONSTEROIDAL ANTIINFLAMMATORY DRUG (NSAID)

Keyword Index

01/02-2100 VIOXX, NONSTEROIDAL ANTIINFLAMMATORY DRUG (NSAID), CELEBREX, CYCLOOXYGENASE (COX), DRUG SIDE EFFECTS, ARTHRITIS DRUGS, CARDIOVASCULAR HEALTH RISKS

01/02-2547 VIRAL DEOXYRIBONUCLEIC ACID (DNA), REVERSE TRANSCRIPTASE, GENE ACQUISITION, ENDOGENOUS RETROVIRUS (ERV), HUMAN GENOME, NONCODING DEOXYRIBONUCLEIC ACID (DNA), TRANSPOSITION, RETROVIRUSES

01/02-1695 VIRAL DISEASES, HEPATITIS C, LIVER TRANSPLANTS, INTERFERON ALPHA-2B, ACUTE HEPATITIS C, INTRAVENOUS DRUG USERS, INFECTED BLOOD

01/02-2305 VIRAL DISEASES, MOSQUITOES, EPIDEMIC, YELLOW FEVER, AFRICA, AMERICAS, VACCINATION, TOXIC PHASE, JAUNDICE, SYLVATIC YELLOW FEVER

01/02-2682 VIRAL DISEASES, VACCINATIONS, INOCULATION, CENTERS FOR DISEASE CONTROL AND PREVENTION (CDC), IMPORTED VIRUSES, CONTAGIOUS DISEASES, MEASLES

01/02-1542 VIRAL DISEASE TRANSMISSION, GREAT BRITAIN AGRICULTURE, EPIDEMIC CONTROL MEASURES, ANIMAL CULLING, DISEASE PREVENTION, LIVESTOCK EPIDEMICS, INFECTIOUS VIRAL DISEASES, FOOT-AND-MOUTH DISEASE (FMD)

01/02-0506 VIRAL ENCEPHALITIS, MOSQUITOES, ARBOVIRUS, NEW YORK CITY, WEST NILE VIRUS, MENINGOENCEPHALITIS

01/02-1949 VIRAL GENETIC VECTORS, NONVIRAL GENE DELIVERY SYSTEMS, GENE DELIVERY SYSTEMS, DEOXYRIBONUCLEIC ACID (DNA) VECTORS, NAKED DNA

01/02-0758 VIRAL GENE TRANSFER, GENE THERAPY, ARRHYTHMIA, RECOMBINANT GENES, CARDIAC ARRHYTHMIAS

01/02-1169 VIRAL HEPATITIS, CHOLESTEROL REDUCERS, BLOOD LIVER TESTS, GALLSTONES, DIABETES, TOXIC SUBSTANCES, LIVER DISEASE, HEPATITIS C, BLOOD SUPPLY, CIRRHOSIS

01/02-1708 VIRAL INFECTION, VACCINE DEVELOPMENT, THERAPEUTIC VACCINES, HEPATITIS C VIRUS (HCV), VIRAL PROTEINS, IMMUNE SYSTEM, RIBAVIRIN, INTERFERON

01/02-2280 VIRAL INFECTION PATHWAY, ADENO-ASSOCIATED VIRUS (AAV), PATHOPHYSIOLOGY, SINGLE MOLECULE IMAGING

01/02-0230 VIRAL INFECTIONS, MOSQUITO-TRANSMITTED VIRUSES, WEST NILE VIRUS (WNV), NEUROLOGIC ILLNESSES

01/02-2085 VIRAL INFECTIONS, SORE THROAT, STREPTOCOCCI BACTERIA, STREP THROAT, ANTIBIOTIC-RESISTANT BACTERIA, ANTIBIOTICS

01/02-0509 VIRAL INFECTIONS, ACQUIRED IMMUNODEFICIENCY SYNDROME (AIDS), HUMAN IMMUNODEFICIENCY VIRUS (HIV), SEXUALLY TRANSMITTED DISEASE (STD), IMMUNE SYSTEM

01/02-0186 VIRAL INFECTIONS, FATIGUE, CHRONIC FATIGUE SYNDROME (CFS), MONONUCLEOSIS, DEPRESSION

01/02-0753 VIRAL INFECTIONS, ANTIGEN-SPECIFIC T LYMPHOCYTES, EFFECTOR CELLS, CD8 MEMORY T CELLS, IMMUNE RESPONSES, T CELLS, NONLYMPHOID TISSUE

01/02-1396 VIRAL INFECTIONS, WEST NILE VIRUS, COMPUTER MAPPING, GEOGRAPHIC INFORMATION SYSTEM (GIS), INFECTIOUS DISEASES, MAPPING

01/02-1036 VIRAL INFECTIONS, CYTOKINE PRODUCTION, SIGNALING PATHWAYS, INFLAMMATORY RESPONSE, TRANSCRIPTION FACTORS, NF-KB, CHEMOKINES, SIGNAL TRANSDUCTION, INFECTION DEFENSES

01/02-0515 VIRAL INFECTIONS, PARAINFLUENZAE VIRUS, AEROSOLIZED RIBOVARIN, RESPIRATORY PATHOGENS, RESPIRATORY SYNCYTIAL VIRUS (RSV), ANTIVIRAL IMMUNIZATIONS

01/02-1718 VIRAL INFECTIOUS PROCESSES, INFECTIONS, KOCH'S POSTULATES, GASTRIC ULCERS, ENDOGENOUS RETROVIRUSES, HELICOBACTER PYLORI, ALZHEIMER'S DISEASE, CHRONIC DISEASES, ACUTE INFECTIOUS DISEASES, DISEASE PATHOGENS

01/02-0143 VIRAL LATENCY, HUMAN IMMUNODEFICIENCY VIRUS (HIV), THYMOPOIESIS, ANTIRETROVIRAL THERAPY, REVERSE TRANSCRIPTION, T CELLS, LATENT HIV

01/02-1079 VIRAL MUTATIONS, CHIMPANZEES, HUMAN IMMUNODEFICIENCY VIRUS-1 (HIV-1), ACQUIRED IMMUNODEFICIENCY SYNDROME (AIDS) EPIDEMIC

01/02-1110 VIRAL OUTBREAKS, HEPATITIS B VIRUS (HBV) INFECTION, CORRECTIONAL FACILITY DISEASE OUTBREAKS, PUBLIC HEALTH, INMATE HEALTH RISKS

01/02-1360 VIRAL OUTBREAKS, ENCEPHALITISLIKE VIRUS, AVIAN DEATHS, MOSQUITO-BORNE VIRUSES, PUBLIC HEALTH CHALLENGES, WEST NILE (WN) VIRUS, INFECTIOUS DISEASES

01/02-1114 VIRAL PROPHYLAXIS, RESPIRATORY SYNCYTIAL VIRUS (RSV) INFECTION, RIBAVIRIN, PALIVIZUMAB, MONOCLONAL ANTIBODY THERAPY, PASSIVE IMMUNITY, POLYCLONAL ANTIBODY THERAPY, INFANT RESPIRATORY AILMENTS

01/02-0473 VIRAL PROTEINS, CYTOTOXIC T LYMPHOCYTE (CTL), CD8+ CELLS, HUMAN IMMUNODEFICIENCY VIRUS-1 (HIV-1), DEOXYRIBONUCLEIC ACID (DNA) IMMUNIZATION, IMMUNE RESPONSES, MHC CLASS I AND II MOLECULES, ANTIGEN-PRESENTING CELL (APC), ACQUIRED IMMUNODEFICIENCY SYNDROME (AIDS)

01/02-1708 VIRAL PROTEINS, VACCINE DEVELOPMENT, THERAPEUTIC VACCINES, VIRAL INFECTION, HEPATITIS C VIRUS (HCV), IMMUNE SYSTEM, RIBAVIRIN, INTERFERON

01/02-0179 VIRAL RECOGNITION CELL RECEPTORS, GENE TRANSFER, ORGAN TRANSPLANTATION, RECEPTOR SPECIFICITY, EVOLUTIONARY PATHWAYS, ORIGINS OF VIRUSES

01/02-0471 VIRAL REPLICATION, ANTIRETROVIRAL DRUG THERAPY, HUMAN IMMUNODEFICIENCY VIRUS (HIV) THERAPY, PROTEASE INHIBITORS

01/02-1990 VIRAL REPLICATION, ADENOVIRUS GENE VECTOR, ANTI-CANCER THERAPY, TRANSCRIPTION FACTORS

01/02-1636 VIRAL SEQUENCING, GENOMICS, PHARMACEUTICAL DEVELOPMENTS, DRUG RESEARCH, INFECTIOUS DISEASES, ANTIVIRAL THERAPY

01/02-2543 VIRAL STRUCTURE, BACTERIAL CELL INFECTION, PHAGES, BACTERIOPHAGES, CELL PUNCTURING DEVICE

01/02-2624 VIRAL SUPPRESSION, CD4+ CELL COUNT, HUMAN IMMUNODEFICIENCY VIRUS (HIV), ACQUIRED IMMUNODEFICIENCY SYNDROME (AIDS), IMMUNE SYSTEM, HIGHLY ACTIVE ANTIRETROVIRAL THERAPY (HAART)

01/02-0726 VIRAL TRANSGENES, PATHOGEN-DERIVED RESISTANCE (PDR), PLANT DEFENSE MECHANISMS, GENE SILENCING, RIBONUCLEIC ACID (RNA) SILENCING

01/02-0364 VIRAL TRANSMISSION, DIE-OFFS, RUSSIAN REPUBLICS, CASPIAN SEAL, PHOCA CASPICA, CANINE DISTEMPER VIRUS, INFECTIOUS DISEASES, MORBILLIVIRUS, SEAL MORTALITY, WILDLIFE DISEASES, MARINE MAMMALS

01/02-0377 VIRGINIA BARRIER ISLANDS, EVOLUTION, BIRDS, FOXES, RACCOONS, MAMMALIAN PREDATION, COLONY SIZES, BEACH-NESTING WATERBIRDS, WATERBIRD PREDATION

01/02-1267 VIRGIN ISLAND NATIONAL PARK, ECOSYSTEMS, CORAL REEFS, ZOOXANTHELLAE, ELKHORN CORALS

01/02-0269 VIRITECH, CARRAGEENAN, CHIZZOLINI/ROBERTO, ESTERS, ALDEHYDES, OLESTRA, PROCTOR AND GAMBLE, LIPASES, GLYCEROL, FAKE FATS, AKOH/CASIMIR

01/02-2019 VIROLOGICAL RESPONSE, HUMAN IMMUNODEFICIENCY VIRUS (HIV), NUCLEOSIDE REVERSE TRANSCRIPTASE INHIBITOR THERAPY, CD4 CELL COUNTS, LYMPHOID ORGANS, IMMUNE SYSTEM, ACQUIRED IMMUNODEFICIENCY SYNDROME (AIDS), ANTIRETROVIRAL THERAPY (ART)

01/02-0444 VIROLOGY, GENETICALLY MODIFIED ORGANISMS, MOUSEPOX VIRUS, INTERLEUKIN 4, BIOWEAPONS, COOPERATIVE RESEARCH CENTER (CRC) FOR THE BIOLOGICAL CONTROL OF PEST ANIMALS

01/02-1515 VIRTUAL CELLS, CYBERNETIC CELLS, DRUG DISCOVERY ENGINE, BIOCHEMICAL CELL MODELING, CELLULAR BEHAVIOR

01/02-1734 VIRTUAL LUNG, NWGRID SOFTWARE, RESPIRATORY ILLNESS, ASTHMA, UNITED STATES DEPARTMENT OF ENERGY (DOE), PACIFIC NORTHWEST NATIONAL LABORATORY (PNNL), POLLUTION HEALTH EFFECTS, COMPUTER MODELING, NUCLEAR MAGNETIC RESONANCE (NMR) IMAGING, BIOMOLECULAR NETWORKS INITIATIVE

01/02-1189 VIRTUAL MUSEUMS, 3-D PHOTOGRAPHY, ARCHAEOLOGICAL DATA RECORDS, MAYAN ARTIFACTS, MAYAN RUINS, PRESERVATION

01/02-2105 VIRTUAL-REALITY SYSTEMS, COMPUTER-ASSISTED TRAINING, SURGICAL SIMULATORS, MEDICAL EXAMS

01/02-2116 VIRTUAL REALITY (VR), NANOMANIPULATOR, MOLECULAR OBSERVATIONS, SCANNING-PROBE MICROSCOPE, TUNNELING ELECTRONICS, THREE-DIMENSIONAL (3D) MICROSCOPY

01/02-0428 VIRULENCE ACQUISITION, COMMENSAL BACTERIA, PATHOGENIC BACTERIA, ESCHERICHIA COLI, GENE MUTATIONS, CHROMOSOMAL MODIFICATIONS

01/02-1865 VIRULENCE-ASSOCIATED PROTEIN (SVPA), INTRACELLULAR SURVIVAL, BACTERIAL VIRULENCE, CELL INVASION, LISTERIA MONOCYTOGENES, PHAGOSOMES, SURFACE-EXPOSED PROTEIN, SVPA GENE

01/02-0646 VIRULENCE CONTROLS, PHOP-PHOQ REGULATORY SYSTEM, BACTERIAL VIRULENCE, SALMONELLA, MAGNESIUM CATIONS, CALCIUM CATIONS, SIGNALING PATHWAYS

01/02-0047 VIRULENCE FACTORS, HOST-PARASITE RELATIONSHIPS, PATHOGENS, NITROGEN-FIXING BACTERIA, RHIZOBIUM, ESCHERICHIA COLI, BACTERIAL INFECTIONS, LEISHMANIA, PARASITES, SYMBIOSIS, GENE MUTATIONS

01/02-1648 VIRULENCE FACTORS, PATHOGEN MIMICRY, BACTERIAL EVOLUTION, HORIZONTAL TRANSFER, CONVERGENT EVOLUTION, PROTEIN IMITATION

01/02-1541 VIRULENCE GENE ACQUISITION, GENOME SEQUENCING, BLACK DEATH, PLAGUE YERSINIA PESTIS, PATHOGEN EVOLUTION, ANTIBIOTIC RESISTANT STRAINS

01/02-2238 VIRULENCE MECHANISMS, EQUINE DISEASES, STREPTOCOCCUS EQUI, FIBRINOGEN-BINDING PROTEINS (FGBP), STRANGLES, HORSE DISEASES

01/02-1313 VIRUS DETECTION, HERPES SIMPLEX VIRUS (HSV), RUPTURE EVENT SCANNING (REVS), ANTIGEN-ANTIBODY INTERACTION

01/02-1453 VIRUSES, BACTERIA, PARASITES, FUNGI, PATHOGENS, VACCINES, SMALLPOX ERADICATION, INFLUENZA, ALZHEIMER'S DISEASE, HUMAN IMMUNODEFICIENCY VIRUS-1 (HIV-1)

01/02-2123 VIRUSES, GERM WARFARE, ANTHRAX, SMALLPOX, BIOTERRORISM, INFECTIOUS DISEASES, VACCINES, TERRORISM, ANTIBIOTICS, TOXINS, ANTITOXINS

01/02-2581 VIRUSES, SIMIAN IMMUNODEFICIENCY VIRUS (SIV), HUMAN IMMUNODEFICIENCY VIRUS (HIV), ANTIBODIES, CHIMPANZEES

01/02-1097 VIRUSES, BIOTECHNOLOGY, CANCER CELLS, ADENOVIRUS, CHEMOTHERAPY, GENE THERAPY

01/02-0776 VIRUS EVOLUTION, CHRONIC HEPATITIS C INFECTION, BLOOD TRANSFUSIONS, INJECTION DRUG USE, POPULATION GENETICS, MATHEMATICAL EPIDEMIOLOGY, HEPATITIS C VIRUS (HCV)

01/02-1099 VIRUS IDENTIFICATION, HUMAN METAPNEUMOVIRUS (HMPV), PARAMYXOVIRIDAE VIRUS FAMILY, RESPIRATORY SYNCYTIAL VIRUS (RSV), RESPIRATORY TRACT INFECTION (RTI), CHILDHOOD VIRAL INFECTIONS

01/02-1246 VIRUS RELATIONSHIPS, WEST NILE (WN) VIRUS, KUNJIN (KUN) VIRUS, FLAVIVIRUS, VACCINE DEVELOPMENT, IMMUNOLOGICAL STUDIES, INFECTIOUS DISEASES

01/02-0733 VIRUS RESISTANCE, IMMUNE SYSTEMS, GENE SILENCING, PLANT IMMUNOLOGY, DISEASE RESISTANCE

01/02-2598 VIRUS-SPECIFIC CYTOTOXIC T LYMPHOCYTE (CTL) RESPONSES, VACCINES, CYTOTOXIC T LYMPHOCYTE VACCINES, HUMAN IMMUNODEFICIENCY VIRUS (HIV), ACQUIRED IMMUNODEFICIENCY SYNDROME (AIDS)

01/02-1481 VISCOELASTIC PROPERTIES OF FOOD, TASTE, TEXTURE OF FOOD, VISCOSITY OF FOOD, FOOD SCIENCE, GASTRONOMY

01/02-1481 VISCOSITY OF FOOD, TASTE, TEXTURE OF FOOD, FOOD SCIENCE, VISCOELASTIC PROPERTIES OF FOOD, GASTRONOMY

01/02-0288 VISION CORRECTION, ADAPTIVE OPTICS, EYESIGHT, ARTAL/PABLO, SPECTACLES

01/02-0815 VISION CORRECTION, LASER IN SITU KERATOMILEUSIS, CORNEAS, AMBLYOPIA, LASIK EYE SURGERY

01/02-2684 VISION CORRECTION, EYES, SURGICAL PROCEDURES, CONTACT LENSES, ASTIGMATISM, MYOPIA, NEARSIGHTEDNESS, FARSIGHTEDNESS, LASER-ASSISTED IN SITU KERATOMILEUSIS (LASIK)

01/02-2289 VISION-DRIVEN SPECIATION, BREAST CANCER, OVARIAN CANCER, CANCER/OVARIAN, POLYMORPHISMS, CICHLID FISH, OPSIN PROTEIN, MATE CHOICE IN FISH, FISH SPECIATION, BRCA1 GENE, GENE EXPRESSION

01/02-2382 VISION LOSS, AGE-RELATED MACULAR DEGENERATION, MACULAR DEGENERATION, EYESIGHT IMPAIRMENT, CAROTENOIDS, ANTIOXIDANTS, NUTRITIONAL SUPPLEMENTS

01/02-1381 VISION LOSS, RETINAL PIGMENT EPITHELIUM (RPE), PHOTODYNAMIC THERAPY, CELL TRANSPLANTATION, DRUSEN, LIPOFUSCIN, MACULAR DEGENERATION, EYE DISEASES

01/02-2672 VISION LOSS, EYE DISEASES, GLAUCOMA, MACULAR DEGENERATION, CATARACTS, OPTOMETRY, SUPPLEMENTS, NUTRITIONAL SUPPLEMENTS

01/02-1746 VISION PROTECTION, EYE DISEASES, RETINA, AGE-RELATED MACULAR DEGENERATION (AMD), BLINDNESS, ALCOHOL CONSUMPTION, ASPIRIN, CATARACTS, DIETARY FACTORS, LUTEIN, SUN EXPOSURE

01/02-2726 VISION REPAIR, SUBRETINAL IMPLANTS, EPIRETINAL IMPLANTS, BLINDNESS, RETINAL IMPLANTS

01/02-0292 VISION RESEARCH, PSYCHOLOGY, CHANGE BLINDNESS, PERCEPTION, SACCADES, RETINAS, COHERENCE THEORY, INATTENTIONAL BLINDNESS, COGNITIVE ERROR, FALSE MEMORY

01/02-1318 VISION THERAPY, OCULAR DISORDERS, STEM CELLS, RETINITIS PIGMENTOSA (RP), MACULAR DEGENERATION, BLINDNESS, GENE THERAPY, SIGHT RESTORATION

01/02-0165 VISUAL ATTENTION, NEURONAL SYNCHRONIZATION, OSCILLATORY MODULATION, SENSATION, PERCEPTION, GAMMA-FREQUENCY SYNCHRONIZATION

01/02-2475 VISUAL-AUDITORY CONNECTION, BARN OWLS, SOUND LOCALIZATION, NEUROPHYSIOLOGY OF HEARING, SENSATION AND PERCEPTION, AUDITORY SPATIAL MAP, BRAIN MAPPING OF SOUND, TECTUM, OPTICAL TECTUM

01/02-1196 VISUAL CORTEX, SENSES, NEURONS, MULTISENSORY NEURONS, BRAIN, AUDITORY CORTEX

01/02-0740 VISUAL CORTEX, CONSCIOUS VISUAL PERCEPTION, TILT AFTEREFFECT, INVISIBLE PATTERNS, BRAIN FUNCTIONS

Keyword Index

01/02-1519 VISUAL CORTEX, RAPID EYE MOVEMENT (REM) SLEEP, BRAIN, DREAMS, FRONTAL LOBE, NEUROTRANSMITTERS, CREATIVE DREAMS, FREUD/SIGMUND, INVENTIONS

01/02-1885 VISUAL DISCRIMINATION, NEURAL MECHANISMS, FACE RECOGNITION, SHEEP BEHAVIOR, TEMPORAL LOBE, FRONTAL LOBE, BRAIN ACTIVITY, MEMORY

01/02-1053 VISUAL FIELD, NEURAL MEMORY CORRELATES, WORKING MEMORY, PRIMARY VISUAL CORTEX (V1), MEMORY FORMATION, NEURONAL ACTIVITY, SENSORY, DELAYED-RESPONSE TASK, SACCADE EYE MOVEMENT, MONKEY MEMORY PERFORMANCE

01/02-0156 VISUAL IMAGING, IMAGE RECALL, NEUROPHYSIOLOGY, SENSATION, PERCEPTION, NEURONAL FIRING PATTERNS

01/02-1814 VISUALLY IMPAIRED, SIGHTED, SENSES, TONGUE, ELECTRODE STIMULATION, BLINDNESS

01/02-0130 VISUAL PERCEPTION, EYE PHYSIOLOGY, HUMAN BRAIN, TELESCOPES, STAR GAZING, OPTICAL SYSTEMS, ASTRONOMY

01/02-0286 VISUAL PERCEPTION, AUDITORY PERCEPTION, PERCEPTION, ILLUSIONS, SIGHT AND SOUND

01/02-0625 VISUAL PROCESSING, LIMULUS POLYPHEMUS, NEURAL IMAGES, LIGHT LEVEL VARIATION, EYE MODEL, HORSESHOE CRABS, MARINE INVERTEBRATES

01/02-1306 VISUAL REPRESENTATIONS, VENTRAL TEMPORAL CORTEX, OBJECT VISION PATHWAY, FUNCTIONAL BRAIN IMAGING, BRAIN RESPONSES

01/02-2631 VISUAL STIMULI, INTEGRATION OF VISION AND TOUCH, MAXIMUM-LIKELIHOOD ESTIMATE (MLE), TOUCH, HAPTIC STIMULI, COGNITIVE FUNCTIONS, PERCEPTION OF DISTANCE

01/02-2554 VISUAL STIMULI PROCESSING, BRAIN MAPPING, OBJECT RECOGNITION, TEMPORAL CORTEX, PRIMATE NEURONAL SENSITIVITY, BRAIN STIMULI

01/02-2111 VISUAL SYSTEM, HORIZON, SPATIAL SENSE, ANGULAR DECLINATION, DISTANCE PERCEPTION

01/02-2516 VISUAL SYSTEMS, PHOTOSENSITIVITY, RETINAL GANGLION CELLS, CIRCADIAN RHYTHMS, LIGHT SENSITIVITY, MELANOPSIN

01/02-0922 VISUAL SYSTEMS, INVERTEBRATE OPTICS, EYE STRUCTURE, OPHIOCOMA WENDTII, CRYSTAL LATTICE EYE, CALCIUM CARBONATE CRYSTALS, BRITTLESTARS

01/02-0898 VITAL SIGN MONITORING, CELL PHONE SIGNALS, DOPPLER RADAR, REMOTE HEALTH MONITORING, MOBILE PHONES

01/02-2367 VITAMIN A, HIP FRACTURE, POST-MENOPAUSAL WOMEN, NURSES' HEALTH STUDY, MULTIVITAMIN INTAKE, RETINOL, VITAMIN SUPPLEMENTS, ESTROGEN

01/02-1754 VITAMIN A, RECOMMENDED DIETARY ALLOWANCE (RDA), ESSENTIAL NUTRIENTS, MULTIVITAMINS, DIETARY REQUIRMENTS, VITAMIN A DEFICIENCY, XEROPTHALMIA, PROVITAMINS, NUTRITIONAL SUPPLEMENTS

01/02-0563 VITAMIN A, STRESS MANAGEMENT, BETA CAROTENE, IMMUNITY, VITAMIN B6, VITAMIN C, VITAMIN E, PROTEIN, SELENIUM, ZINC, ECHINACEA

01/02-1754 VITAMIN A DEFICIENCY, RECOMMENDED DIETARY ALLOWANCE (RDA), ESSENTIAL NUTRIENTS, MULTIVITAMINS, DIETARY REQUIRMENTS, VITAMIN A, XEROPTHALMIA, PROVITAMINS, NUTRITIONAL SUPPLEMENTS

01/02-0563 VITAMIN B6, STRESS MANAGEMENT, BETA CAROTENE, VITAMIN A, IMMUNITY, VITAMIN C, VITAMIN E, PROTEIN, SELENIUM, ZINC, ECHINACEA

01/02-1749 VITAMIN B6, MOOD SWINGS, DEPRESSION, BLOATING, FOOD CRAVINGS, MENSTRUATION, CALCIUM, CHASTEBERRY, PMS ESCAPE DRINK MIX, PREMENSTRUAL SYNDROME (PMS), EVENING PRIMROSE OIL

01/02-0563 VITAMIN C, STRESS MANAGEMENT, BETA CAROTENE, VITAMIN A, VITAMIN B6, IMMUNITY, VITAMIN E, PROTEIN, SELENIUM, ZINC, ECHINACEA

01/02-1424 VITAMIN C, SMOKING, CARDIOVASCULAR DISEASES, CANCER, ANTIOXIDANT SUPPLEMENTS, CIGARETTE SMOKERS, BETA CAROTENE, VITAMIN E

01/02-2021 VITAMIN C, LOW-DENSITY LIPOPROTEIN (LDL), HIGH-DENSITY LIPOPROTEIN (HDL), CARDIAC DISEASE, STENOSIS, SIMVASTATIN, NIACIN, VITAMIN E, CHOLESTEROL, SELENIUM, BETA CAROTENE

01/02-0236 VITAMIN C, VITAMIN E, ANTIOXIDANTS, SUPPLEMENTS, NUTRITIONAL SUPPLEMENTS

01/02-1739 VITAMIN C, HIGH BLOOD PRESSURE, SODIUM, SATURATED FAT, NATIONAL HEART LUNG AND BLOOD INSTITUTE (NHLBI), DIETARY APPROACHES TO STOP HYPERTENSION (DASH), OMEGA-3 FATTY ACIDS, FIBER, POTASSIUM, CALCIUM, MAGNESIUM

01/02-1779 VITAMIN D, WOMEN'S SPECIALTY FOODS, FOLIC ACID, CALCIUM, FOOD FORTIFICATION, IRON, MULTIVITAMIN SUPPLEMENTS, NUTRITIONAL BENEFITS

01/02-1770 VITAMIN D, RICKETS, SUPPLEMENTATION, INSULIN-SECRETING PANCREATIC CELLS, DIABETES MELLITUS TYPE I (DMI), AUTOIMMUNE DISEASES, IMMUNOSUPPRESSANTS

01/02-0268 VITAMIN D, BONE STRENGTH, BONE MASS, BONE MINERAL DENSITY (BMD), CALCIUM, OSTEOPOROSIS, FRACTURES, POST MENOPAUSAL WOMEN

01/02-0887 VITAMIN D, BRAIN STRUCTURE, SPRING BIRTHS, ULTRAVIOLET (UV) LIGHT, NORTHERN HEMISPHERE, SOUTHERN HEMISPHERE, SCHIZOPHRENIA, FLU, INFECTIOUS AGENTS, EL NINO

01/02-2622 VITAMIN DEFICIENCIES, DEMENTIA, ALZHEIMER'S DISEASE, RISK FACTORS, PLASMA HOMOCYSTEINE

01/02-1403 VITAMIN E, ALPHA-TOCOPHEROL, GAMMA-TOCOPHEROL, FAT SOLUBLE VITAMINS, SOURCES OF VITAMIN E, TOCOPHEROLS, TOCOTRIENOLS, PREVENTIVE HEALTH, HEART DISEASE, CANCER PREVENTION

01/02-0561 VITAMIN E, MOISTURE LOSS, MOISTURIZERS, LIPOSOMES, DRY SKIN, OCCLUSIVES, HUMECTANTS, COLLAGEN, ELASTIN, ANTI-AGING CREAMS, VASELINE INTENSIVE CARE

01/02-0236 VITAMIN E, ANTIOXIDANTS, VITAMIN C, SUPPLEMENTS, NUTRITIONAL SUPPLEMENTS

01/02-0563 VITAMIN E, STRESS MANAGEMENT, BETA CAROTENE, VITAMIN A, VITAMIN B6, VITAMIN C, IMMUNITY, PROTEIN, SELENIUM, ZINC, ECHINACEA

01/02-0571 VITAMIN E, CALCIUM, GINSENG, CONSUMERLAB.COM, QUINTOZENE, HEXACHLOROBENZENE, SUPPLEMENTS

01/02-1424 VITAMIN E, SMOKING, CARDIOVASCULAR DISEASES, CANCER, ANTIOXIDANT SUPPLEMENTS, VITAMIN C, BETA CAROTENE, CIGARETTE SMOKERS

01/02-1585 VITAMIN E, ANTIOXIDANTS, OXIDATIVE STRESS, EXERCISE-INDUCED OXIDATIVE TISSUE DAMAGE, EXERCISE PHYSIOLOGY, ASCORBIC ACID, BETA CAROTENE

01/02-1930 VITAMIN E, MINK, FOOD CHAIN, HEPATIC MICROSOMES, POLYUNSATURATED FATTY ACIDS, ENVIRONMENTAL BIOMONITORS, MICROSOMAL FATTY ACIDS, POLYCHLORINATED BIPHENYL (PCB), MUSTELA VISON

01/02-0779 VITAMIN E, NATIONAL CANCER INSTITUTE (NCI), PROSTATE CANCER, SELENIUM, LYCOPENE, SOY, CANCER/PROSTATE

01/02-2021 VITAMIN E, LOW-DENSITY LIPOPROTEIN (LDL), HIGH-DENSITY LIPOPROTEIN (HDL), CARDIAC DISEASE, STENOSIS, SIMVASTATIN, NIACIN, CHOLESTEROL, VITAMIN C, SELENIUM, BETA CAROTENE

01/02-2099 VITAMINS, EXERCISE, LIGHT THERAPY, HEALTHY LIFESTYLE, ANTIDEPRESSANTS, DEPRESSION TREATMENT, WOMEN'S HEALTH, ALTERNATIVE THERAPIES, LIFESTYLE CHANGES

01/02-2704 VITAMINS, FOOD AND DRUG ADMINISTRATION (FDA), PRESCRIPTION DRUGS, HERBAL SUPPLEMENTATION, MEDICATION USE, MINERALS, OVER-THE-COUNTER DRUGS, DRUG INTERACTIONS

01/02-2069 VITAMINS, ANTIOXIDANT SUPPLEMENTS, CHOLESTEROL-LOWERING DRUGS, NIACIN, SIMVASTATIN, BETA CAROTENE, CORONARY HEART DISEASE

01/02-1165 VITAMINS, FOOD SUPPLEMENTS, NUTRITIONAL SUPPLEMENTS, DIET, MINERALS, UPPER INTAKE LEVELS

01/02-0867 VITAMINS, FOLATE, FOLIC ACID, HEART DISEASE, HOMOCYSTEINE LEVELS, CANCER, AGING, ANEMIA

01/02-0541 VITAMINS, MINERAL SUPPLEMENTS, MULTIVITAMINS, DIETARY SUPPLEMENTS, NUTRIENTS, HEART DISEASE, STROKE, SYNTHETIC VITAMINS

01/02-1746 VITAMINS, EYE DISEASES, RETINA, AGE-RELATED MACULAR DEGENERATION (AMD), BLINDNESS, ALCOHOL CONSUMPTION, ASPIRIN, CATARACTS, DIETARY FACTORS, LUTEIN, SUN EXPOSURE

01/02-1407 VITAMIN SUPPLEMENTATION, FOLIC ACID, MISCARRIAGE RISK, NEURAL TUBE DEFECT (NTD), PRENATAL HEALTH, PUBLIC HEALTH INITIATIVE

01/02-0837 VITAMIN SUPPLEMENTS, SKIN HEALTH, SUNLIGHT, TOPICAL NUTRIENTS, ANTIOXIDANTS, CAROTENOIDS, BETA CAROTENE, OMEGA-3 FATTY ACIDS, POLYPHENOLS

01/02-2367 VITAMIN SUPPLEMENTS, HIP FRACTURE, POST-MENOPAUSAL WOMEN, NURSES' HEALTH STUDY, MULTIVITAMIN INTAKE, RETINOL, VITAMIN A, ESTROGEN

01/02-1302 VITELLOGENIN PRODUCTION, ENDOCRINE DISRUPTERS, ESTROGENIC CHEMICALS, FISH, WATER POLLUTION, ENVIRONMENTAL ESTROGENS, METHOXYCHLOR (MXC), RAINBOW TROUT, ONCORHYNCHUS MYKISS

01/02-1283 VITELLOGENIN, FATHEAD MINNOWS, PIMEPHALES PROMELAS, BISPHENOL A (BPA), FISH REPRODUCTION, ESTROGENIC CHEMICALS

01/02-2538 VITRAVENE, ANTISENSE DRUGS, PHARMACEUTICAL RESEARCH, DRUG DEVELOPMENT, OLIGONUCLEOTIDE DRUGS, PHOSPHOROTHIOATES

01/02-0586 VIVID PROTEIN, GENETICS, MOLECULAR CLOCK, NEGATIVE FEEDBACK LOOP, CIRCADIAN CYCLE, GATING, LIGHT RESPONSE, NEUROSPORA CRASSA, ENTRAINMENT

01/02-2006 VIVIPAROUS MAMMALS, EVOLUTIONARY RELATIONSHIPS, KULBECKIA, GLIRES, EUTHERIAN ORIGINS, MAMMAL FOSSILS, PLACENTAL MAMMALS, ZALAMBDALESTIDAE, PHYLOGENETICS

01/02-0929 VIVIPAROUS WORMS, VELVET WORM LIFE HISTORIES, ONYCHOPHORAN, PERIPATUS, PLACENTA, CLADISTIC ANALYSIS, CAMBRIAN, ANCIENT SPECIES, INVERTEBRATE EVOLUTION, LIVE-BEARING INVERTEBRATES

01/02-2448 VOCAL ABILITIES, CULTURE DEVELOPMENT, ANIMAL BEHAVIOR, SOCIAL STRUCTURE, DOLPHIN LEARNING ABILITIES, WHALE PODS, CETACEAN SOCIAL GROUPS

01/02-1260 VOCAL IMITATION, LEARNING STRATEGIES, ZEBRA FINCHES, BIRD BEHAVIOR, IMITATIVE LEARNING STRATEGIES, SONGBIRDS

01/02-1553 VOCALIZATION EVOLUTION, HUMMINGBIRD BEHAVIOR, ANIMAL COMMUNICATIONS, NONOSCINES

01/02-0346 VOCALIZATIONS, BARKING DIFFERENCES, COMMUNICATION, DOG BEHAVIOR

01/02-1866 VOLATILE COMPOUNDS, ANTIMICROBIAL ACTIVITY, MUSCODOR ALBUS, RAINFOREST PLANTS, ENDOPHYTIC FUNGI

01/02-0952 VOLATILE ORGANIC COMPOUND (VOC), PLANT DEFENSES, HERBIVOROUS INSECTS, NATURAL CONTROLS, PLANT PEST CONTROL

01/02-0950 VOLATILE ORGANIC COMPOUND (VOC), PLANT DEFENSE STRATEGIES, DEFENSIVE CHEMICALS, PLANT-TO-PLANT SIGNALING, METHYL JASMONATE, TERPENOIDS, COMMUNICATION MECHANISMS, NATURAL DEFENSES

01/02-0064 VOLATILE ORGANIC COMPOUND (VOC), OZONE, ENVIRONMENTAL PROTECTION AGENCY (EPA), NITROGEN OXIDE EMISSIONS, BIOGENIC ISOPRENE EMISSIONS, COAL-FIRED POWER PLANTS

01/02-1860 VOLCANIC DEPOSITS, SEED BANK PERSISTENCE, BURIED SOIL HORIZONS, MOUNT USU, JAPAN, REVEGETATION VARIATIONS

01/02-0374 VOLCANIC ERUPTION, TREE-RING ANALYSIS, CROSSDATING, NORTH AMERICAN TROPICS, MEXICAN MOUNTAIN PINE, PINUS HARTWEGII, CLIMATE CHANGE MEASUREMENT, DENDROCHRONOLOGY, TREE GROWTH

01/02-2208 VOLCANIC LAKES, CRATER LAKE, OREGON, CASCADE MOUNTAIN RANGE, NATIONAL PARK SERVICE, FRESHWATER ECOSYSTEM CONSERVATION

01/02-2226 VOLCANO, POLYNESIAN CULTURE, WILDLIFE, BIOSPHERE, TRAVEL, HISTORY, NATIONAL PARK SERVICE, TROPICS, HAWAIIAN ISLANDS

01/02-2168 VOLES, COTTONTAIL RABBITS, MAMMALS, RED FOX, DEER, WINTER SURVIVAL

01/02-1520 VOLTA/ALESSANDRO, MENINGITIS, HEARING AIDS, COCHLEA, COCHLEAR IMPLANT, INNER EAR, FREQUENCY ANALYZER, DEAFNESS, AUDITORY NERVES, ELECTRODES, BIOCOMPATIBILITY

01/02-0736 VOLTAGE-GATED ION CHANNELS, GATE INACTIVATION, ION CHANNELS, CELL MEMBRANE REGULATION, POTASSIUM CHANNEL RECEPTOR SITE, AMINE INHIBITORS

01/02-0893 VOLUMETRIC RENDERING, COMPUTED TOMOGRAPHY (CT), MAGNETIC RESONANCE IMAGING (MRI), ULTRASOUND, THREE-DIMENSIONAL (3-D) IMAGING, VOXELS, COLONOSCOPY, BRONCHOSCOPY, CYSTOSCOPY, ARTHROSCOPY, NONINVASIVE MEDICAL TECHNIQUES

01/02-1955 VOLUNTARY MOVEMENT, COGNITIVE PROCESSES, MIRROR SYMMETRY, BIMANUAL COORDINATION, SYMMETRICAL COORDINATION

01/02-1215 VOLUNTEER PHYSICIAN FACULTY, HEALTHCARE SYSTEMS, MEDICAL STUDENTS, CLINICAL EDUCATION, PRIMARY-CARE PHYSICIANS, PHYSICIAN VOLUNTEERS

01/02-2313 VOMITING, NAUSEA, ANOREXIA, PAIN, GASTRIC DISORDERS, FUNCTIONAL DYSPEPSIA, DUODENAL ULCER, HELICOBACTER PYLORI INFECTION, SOMATIZATION

01/02-0899 VON BRAUN/WERNHER, SPUTNIK 1, GAGARIN/YURI, KOROLEV/SERGEI, KRUSHCHEV/NIKITA, LUNA 3, MERCURY/REDSTONE, SHEPARD/ALAN, SOVIET UNION, FEDERATION AERONAUTIQUE INTERNATIONAL (FAI)

01/02-1658 VON WILLEBRAND FACTOR (VWF), THROMBOTIC THROMBOCYTOPENIA (TTP), BLOOD CLOTTING PROTEIN, ADAMTS13 GENE, ZINC METALLOPROTEINASE GENES, PLATELET AGGREGATION, MUTATIONS

01/02-0285 VOTING ERRORS, BUTTERFLY BALLOT, ELECTION BALLOTS, UNITED STATES PRESIDENTIAL ELECTION

01/02-0893 VOXELS, COMPUTED TOMOGRAPHY (CT), MAGNETIC RESONANCE IMAGING (MRI), ULTRASOUND, VOLUMETRIC RENDERING, THREE-DIMENSIONAL (3-D) IMAGING, COLONOSCOPY, BRONCHOSCOPY, CYSTOSCOPY, ARTHROSCOPY, NONINVASIVE MEDICAL TECHNIQUES

01/02-2472 VULPES VULPES, SILVER FOX, FOXES, HUMAN-ANIMAL RELATIONS, STRESS-INDUCED HYPOTHERMIA, ADRENOCORTICOTROPHIC HORMONE, FARMED ANIMALS, ANIMAL BEHAVIOR

Keyword Index

01/02-0617 VULPES VULPES, RED FOX, URBANIZATION, HABITAT MODIFICATION, FOX POPULATION INCREASE, MAMMALIAN PREDATORS

01/02-0310 WAGGLE DURATION, RECRUITING FORAGING BEES, INSECT COMMUNICATION, HONEYBEE DANCES, SOCIAL INSECT BEHAVIORS, OPTIC FLOW, HONEYBEE NAVIGATION

01/02-0564 WAIST TO HIP RATIO, CIGARETTE SMOKING, HEALTHY DIET, MODERATE-INTENSITY EXERCISE, BODY MASS INDEX (BMI), CORONARY HEART DISEASE RISK FACTORS, CHOLESTEROL LEVELS, TRIGLYCERIDE LEVELS, BLOOD PRESSURE

01/02-1430 WALKING, EXERCISE, AEROBIC ACTIVITY, WEIGHT-BEARING EXERCISE, STRENGTH TRAINING, STRETCHING, WOMEN'S HEALTH, HEALTHY LIFESTYLE CHANGES, NURSES' HEALTH STUDY

01/02-1449 WALKING, ELDERLY, REGULAR EXERCISE, ACTIVE LIFESTYLE CHANGES, LOWERING CARDIOVASCULAR DISEASE RISK

01/02-0842 WALKING BENEFITS, CORONARY HEART DISEASE (CHD) RATE, SEDENTARY LIFESTYLE, PHYSICAL ACTIVITY, WOMEN'S HEALTH ISSUES, NURSES' HEALTH STUDY

01/02-0864 WALKING FOR HEALTH, EXERCISE, HEART DISEASE PREVENTION, PHYSICAL ACTIVITY, CARDIOVASCULAR HEART DISEASE (CHD), SEDENTARY LIFESTYLES, PHYSICALLY ACTIVE LIFESTYLES, WOMEN'S HEALTH ISSUES

01/02-0276 WALKING MODEL, INSECT LOCOMOTION, DECENTRALIZED WALKING SYSTEM, STICK INSECT (CARAUSIUS MOROSUS), ANIMAL MOVEMENT, TETRAPOD GAIT, HEXAPOD WALKING, LOCOMOTION, GAIT

01/02-0343 WALKING PALM, STILT PALM, PLANT SURVIVAL, EASTER LILY BULBS, PILOBOLUS FUNGUS, MIMOSA LEAF CURLING, BAMBOO GROWTH, MOVEMENT IN PLANTS

01/02-1828 WALLACE/ALFRED RUSSEL, EVOLUTIONARY THEORIES, NATURAL HISTORY, THEORY OF NATURAL SELECTION, DARWIN/CHARLES, BIOGRAPHY

01/02-0657 WAPITI, NORTH AMERICAN ELK, WILDLIFE PROTECTION, ELK POPULATION INCREASES

01/02-2413 WAR, ARMED CONFLICTS, INTERNATIONAL CONFLICTS, HUMAN AGGRESSION, STATISTICAL ANALYSIS OF ARMED CONFLICT, RICHARDSON/LEWIS FRY, CORRELATES OF WAR PROJECT, STATISTICS OF DEADLY QUARRELS

01/02-0677 WARBLERS, COAL MINING, APPALACHIA, SURFACE MINING CONTROL AND RECLAMATION ACT (SMCRA), BIRD SPECIES, MOUNTAINTOP REMOVAL

01/02-1467 WARFARIN, PROTHROMBIN TIME (PT), INTERNATIONAL NORMALIZED RATIO (INR), INTERNATIONAL SENSITIVITY INDEX (ISI), BLOOD TESTS, LABORATORY ERRORS, ACCIDENTAL DEATH

01/02-2561 WARM-BLOODED ANIMALS, LAND VERTEBRATES, SIZE RELATIONSHIPS, LANDMASS SIZE, COLD-BLOODED ANIMALS, DINOSAUR SIZE, HERBIVORES, CARNIVORES, CARBON DIOXIDE CONCENTRATIONS

01/02-1615 WARMING CLIMATE, HOLOCENE EPOCH, BOREAL FORESTS, FOREST TUNDRA ECOLOGY, CLIMATE CHANGE, SUBARCTIC FOREST-TUNDRA BIOME, BIOMES

01/02-1262 WARNING SIGNALS, HOOK-TIP MOTHS, MOTH LARVAE, INSECT COMMUNICATIONS, VIBRATIONS, CATERPILLAR BEHAVIOR

01/02-1540 WARNING SIGNALS, APOSEMATIC COLORATION, CRYPTIC INSECTS, EVOLUTIONARY INFLUENCES, PREDATOR-PREY INTERACTIONS, COST-BENEFIT EQUATION, GROUP DYNAMICS, GREAT TIT, PARVUS MAJOR, NOVEL WORLD EXPERIMENTS, PREY DETECTABILITY

01/02-0112 WARS, ENVIRONMENTAL DAMAGE, REFUGEES, WEAPONS OF MASS DESTRUCTION, INTERNATIONAL ENVIRONMENT LAW

01/02-1249 WASHER BEAR, PROCYON LOTON, NOCTURNAL ANIMALS, RACCOONS, PREDATORS, DEN CHOICE, REPRODUCTIVE BEHAVIOR

01/02-1902 WASHINGTON STATE, CHANNELED SCABLANDS, SNOWY OWLS, RAPTORS, BIRDS

01/02-0059 WASP REPRODUCTION, PROOVIGENIC WASPS, SYNOVIGENIC WASPS, PARASITOID WASPS, INSECT REPRODUCTIVE STRATEGIES, EGG LOAD DETERMINANTS, STOCHASTICITY

01/02-0329 WASPS, FIRE ECOLOGY, FOREST FIRES, BEETLES, PYROPHILIC INSECTS, MELANOPHILA, INSECT LIFE CYCLES

01/02-0534 WASPS, ANAPHYLACTIC REACTIONS, INSECT ORDER HYMENOPTERA, PROTEASE ENZYME TRYPTASE, MASTOCYTOSIS, ALLERGIC REACTIONS, BEES, INSECT STINGS

01/02-1060 WASP SPECIATION, NASONIA, HAPLODIPLOID PARASITIC WASPS, CYTOPLASMICALLY INHERITED BACTERIA, SYMBIOTICALLY INDUCED SPECIATION, WOLBACHIA, BACTERIAL SYMBIONTS, EVOLUTIONARY MECHANISMS

01/02-1176 WASTE MANAGEMENT, ORGANIC WASTE, BIOMASS, RENEWABLE FUELS, CELLULOSIC BIOMASS, ETHANOL, GASOLINE PRODUCTION

01/02-1595 WASTE MANAGEMENT, NOCTURNAL BIRD FORAGING, AIRPLANE-BIRD COLLISIONS, SOLID WASTE FACILITIES, PUBLIC SAFETY ISSUES, LANDFILLS, AIR FLIGHT SAFETY ISSUES

01/02-0679 WASTESTREAM, SONY ELECTRONICS, RECYCLING, ZERO WASTE, EXTENDED PRODUCT RESPONSIBILITY, MINNESOTA

01/02-0405 WASTEWATER CONTAMINANTS, MICROCONTAMINANTS, RECYCLED WATER, ESTROGENIC HORMONE POLLUTION, PHARMACEUTICALLY ACTIVE COMPOUND (PHAC) POLLUTION, CARCINOGENS, WATER TREATMENT

01/02-2195 WASTEWATER TREATMENT PLANT (WWTP) EFFLUENT, WETLANDS, TREATMENT WETLANDS, TOTAL ORGANIC CARBON (TOC), DISSOLVED ORGANIC CARBON, LINEAR ALKYLBENZENESULFONATE (LAS), ORGANIC MATTER (DOM), EFFLUENT

01/02-2640 WASTING DISEASE, CACHEXIA, GHRELIN, APPETITE STIMULATION, GROWTH HORMONE, WEIGHT REGULATION

01/02-1494 WATER, TAP WATER, PUBLIC WATER SYSTEMS, BOTTLED WATER, FLUORIDATION, WATER TESTING

01/02-1751 WATER, EXERCISE, KIDNEYS, RESPIRATION, FLUID INTAKE, SWEAT, URINE, DEHYDRATION, NOCTURIA

01/02-2485 WATER, HYPOXIA, EUTROPHICATION, GULF OF MEXICO, MISSISSIPPI RIVER, NITROGEN, MARINE ECOSYSTEMS, POPULATION

01/02-0377 WATERBIRD PREDATION, EVOLUTION, BIRDS, FOXES, RACCOONS, VIRGINIA BARRIER ISLANDS, COLONY SIZES, BEACH-NESTING WATERBIRDS, MAMMALIAN PREDATION

01/02-0010 WATERBIRDS, HABITAT LOSS, PESTICIDES, FISH FARMING, WILDLIFE POPULATIONS, PELICANS, AMERICAN WHITE PELICAN, CATFISH FARMING, BIRD CONSERVATION

01/02-2637 WATER-BORNE DISEASES, CRYPTOSPORIDIUM PARVUM, DIARRHEAL DISEASE, GIARDIA LAMBLIA, PARASITIC INFECTIONS, PERUVIAN CHILDREN, STUNTING IN INFANCY, CHILDREN'S HEALTH, DEVELOPING COUNTRIES, COGNITIVE DEVELOPMENT

01/02-2632 WATER-BORNE DISEASES, ARSENIC POISONING, BANGLADESH, CHOLERA, GANGES-BRAHMAPUTRA DELTA, DRINKING WATER CONTAMINATION, TUBE WELLS, PUBLIC HEALTH

01/02-0960 WATER CONDUCTION, PLANT XYLEM TISSUES, ROOT PRESSURE, RING-POROUS TREES, FREEZE-INDUCED XYLEM EMBOLISM, XYLEM EMBOLISM, EMBOLISM RECOVERY, TREE COLD PROTECTION

01/02-2225 WATER CONSERVATION, COMPREHENSIVE EVERGLADES RESTORATION PLAN (CERP), HABITAT PROTECTION, ECOSYSTEM RESTORATION, FOREST MANAGEMENT, UNITED STATES ARMY CORPS OF ENGINEERS, EVERGLADES, WETLANDS

01/02-0062 WATER CONSERVATION, FRESH WATER, WORLD WATER SUPPLY

01/02-0027 WATER CONSERVATION, IRRIGATION, GROUNDWATER, CROP YIELD INCREASES, FOOD PRODUCTION, AGRICULTURAL EFFICIENCY, DRIP IRRIGATION

01/02-0079 WATER CONSERVATION, DAMS, FRESHWATER REDISTRIBUTION

01/02-0080 WATER CONSERVATION, AQUIFERS, DESALINATION, WATER SUPPLIES, WATER MANAGEMENT SYSTEMS

01/02-2455 WATER CONSERVATION, XERISCAPE PROGRAMS, LEAF MORPHOLOGY, CUTICULAR WAX, FRAXINUS (F.) VELUTINA, PLANT SURVIVAL DROUGHT RESPONSES, TREE SPECIES SURVIVAL, LANDSCAPING, OAK, ASH

01/02-1602 WATER CONSERVATION, SOIL EROSION, CROP MANAGEMENT, CONSERVATION TILLAGE, EVAPOTRANSPIRATION

01/02-2224 WATER CONSERVATION, FOREST MANAGEMENT, ECOSYSTEM RESTORATION, WILDLIFE CONSERVATION, HABITAT PROTECTION, TEXAS WATER CONSERVATION

01/02-0370 WATER CONTAMINATION, ARSENIC POISONING, DRINKING WATER, ARSENIC, WORLD HEALTH ORGANIZATION (WHO)

01/02-2187 WATER CONTAMINATION, DRINKING WATER CONTAMINATION, TOXIC CONTAMINANTS, GROUNDWATER POLLUTION, HEALTH RISKS

01/02-0788 WATER CONTAMINATION, FOWLER'S SOLUTION, SALVARSAN, ARSENIC, ANTI-CANCER AGENTS, ACUTE PROMYELOCYTIC LEUKEMIA (APL), CANCER THERAPY, ARSENIC TRIOXIDE

01/02-0553 WATER CONTAMINATION, CHLORINATED SWIMMING POOLS, FECAL CONTAMINATION IN POOLS, CRYPTOSPORIDIUM PARVUM, GIARDIA INTESTINALIS, RECREATIONAL WATER CONTAMINATION, SWIMMING POOL WATER

01/02-0589 WATERFALLS, PERFUMES, FRAGRANCES, MADAGASCAR, RAINFORESTS, RESINS, QUEST INTERNATIONAL, MONTAGNE D'AMBRE WATERFALLS

01/02-1593 WATER FILTRATION, DRINKING WATER, NATIONAL FORESTS, ROADLESS AREAS, LOGGING, CONSERVATION, WATERSHEDS, TROUT

01/02-0653 WATER FLOW CONTROL, XYLEM FLOW RATES, PECTINS, PIT MEMBRANES, PLANT HYDRODYNAMICS, SALT CONCENTRATION

01/02-1238 WATERFOWL, RAPTORS, SANDERLINGS, BIRD LEGS, PERCHING BIRDS, WOODPECKERS, HUMMINGBIRDS, FEET ADAPTATIONS

01/02-1905 WATERFOWL CONSERVATION, WETLAND PRAIRIE CONSERVATION, PRAIRIE POTHOLE RESTORATION, DUCK PRESERVATION, DUCKS UNLIMITED

01/02-1824 WATER ICE, EUROPA, MARTIAN ECOSYSTEM, MICROBIAL LIFE, RIO TINTO, ACIDIC WATER, MARINE IRON CONCENTRATIONS

01/02-1154 WATER IMMERSION (WI), DEEP WATER RUNNING (DWR), AEROBIC ACTIVITY, EXERCISE, CARDIOVASCULAR CONDITIONING

01/02-0781 WATER INTAKE, SUGAR INTAKE, GLUCOSE INTAKE, DIET, NUTRITION

01/02-1341 WATER LILY ORIGINS, FOSSIL PLANT RECORD, PALEOBOTANY, ANGIOSPERM DIVERGENCE, FLOWERING PLANTS, PLANT EVOLUTION, NYMPHAEALES, PHYLOGENETIC PLANT CLASSIFICATIONS, TAXONOMY

01/02-0434 WATER LOSS, HIGH ALTITUDE PHYSIOLOGY, MOUNTAIN SICKNESS, HYPOXIA, MALNUTRITION, METABOLISM CHANGES, WEIGHT LOSS

01/02-0055 WATER MANAGEMENT, AGRICULTURAL PRACTICES, IRRIGATION TECHNOLOGY, SEMIARID FARMING, SUSTAINABLE AGRICULTURE, RAINWATER HARVESTING AGRICULTURE (RHA), CHINESE FARMING PRACTICES

01/02-0080 WATER MANAGEMENT SYSTEMS, AQUIFERS, DESALINATION, WATER CONSERVATION, WATER SUPPLIES

01/02-0737 WATER MOULDS, IRISH POTATO FAMINE, OOMYCETES, POTATO BLIGHT, POLYMERASE CHAIN REACTION (PCR) AMPLIFICATION, PHYTOPHTHORA INFESTANS, HISTORIC SPECIMENS, PLANT PRESERVATION

01/02-2506 WATER PLANTS, LAND-WATER TRANSITION ZONES, MACROPHYTE PLANTS, REED OVERGROWTH, LAKE HYDROLOGY, ECOTONE, ECOSYSTEMS

01/02-1276 WATER POLLUTION, NONPOINT WATER POLLUTION, MILL RIVER WATERSHED (MRW), WATERSHED POLLUTION, NEW ENGLAND WATER POLLUTION, LAND USE

01/02-0989 WATER POLLUTION, ACIDIFICATION, ACID RAIN, METAL PRODUCTION, AIR POLLUTION, SULFUR DIOXIDE (SO2), ALKALINITY

01/02-0974 WATER POLLUTION, BIOACCUMULATION, TOXIC COMPOUNDS, SALMON, CONTAMINATION, LAKE MICHIGAN SALMON, POLYCHLORINATED BIPHENYL (PCB), POLLUTION, TOXIC POLLUTION, FOOD CHAIN BIOMAGNIFICATION, LIMNOLOGY

01/02-0705 WATER POLLUTION, NITROGEN-BASED CHEMICAL FERTILIZERS, FRESHWATER ECOSYSTEMS, EUTROPHICATION, PHOSPHORUS POLLUTION, AGRICULTURAL PRACTICES, CHEMICAL FERTILIZERS, NUTRIENT CYCLING

01/02-0704 WATER POLLUTION, FISH BEHAVIOR, ANIMAL BEHAVIOR, TOXIC WATER POLLUTION, CONTAMINATED FISH, NEUROLOGICAL IMPACT OF POLLUTION ON FISH, THYROID FUNCTION IN CONTAMINATED FISH, MUMMICHOG FISH STUDY

01/02-0403 WATER POLLUTION, FISH CONTAMINATION, POLYCHLORINATED BIPHENYL (PCB), GREAT LAKES

01/02-0372 WATER POLLUTION, POLYCHLORINATED BIPHENYL (PCB) COMPOUNDS, RENAL GLOMERULI, HISTOPATHOLOGY, PARASITE-HOST INTERACTION, INDUSTRIAL POLLUTION, FISH CONTAMINATION

01/02-1303 WATER POLLUTION, ISOMERS, HEXACHLOROCYCLOHEXANE (HCH), ENVIRONMENTAL POLLUTION, FOOD WEBS, BIOTRANSFORMATION, PESTICIDES, ENANTIOMER FRACTION (EF)

01/02-0373 WATER POLLUTION, NATURAL LAKE SYSTEMS, EUTROPHICATION, ANTHROPOGENIC THREATS, NONNATIVE SPECIES INTRODUCTIONS, LAKE ECOLOGY, SUSTAINABLE WATER QUALITY, LAKE ECOSYSTEMS, NONNATIVE SPECIES ENCROACHMENT, AQUACULTURE

01/02-1298 WATER POLLUTION, ENTEROCOCCI BACTERIA, SURF ZONE POLLUTION, SALTWATER MARSHES, WETLANDS, URBAN RUNOFF, FECAL MATERIAL, COASTAL WATER QUALITY

01/02-1302 WATER POLLUTION, ENDOCRINE DISRUPTERS, VITELLOGENIN PRODUCTION, FISH, ESTROGENIC CHEMICALS, ENVIRONMENTAL ESTROGENS, METHOXYCHLOR (MXC), RAINBOW TROUT, ONCORHYNCHUS MYKISS

01/02-1299 WATER POLLUTION, PHYTOCHEMICALS, FLAVONOIDS, WOOD PULP, PAPER MILL POLLUTION, GENISTEIN, ENDOCRINE DISRUPTERS, ISOFLAVONES

01/02-2234 WATER POLLUTION, NATIONAL ACADEMY OF SCIENCES, ARSENIC CONTAMINATION, SAFE DRINKING WATER ACT, MAXIMUM CONTAMINANT LEVEL GOAL (MCLG), PUBLIC HEALTH, ENVIRONMENTAL REGULATIONS, DISEASE RISKS

01/02-2194 WATER POLLUTION, METHYLSULFONYL-PCB, DEEPWATER SCULPIN, MYOXOCEPHALUS THOMPSONI, GREAT LAKES, CYTOCHROME P4502B (CYP2B), METABOLITES, TOXICOKINETICS, POLYCHLORINATED BIPHENYL (PCB), FISH METABOLISM

01/02-1898 WATER POLLUTION, NUTRIENT ENRICHMENT, EUTROPHICATION, NITROGEN, PHOSPHORUS, FERTILIZERS, PLANKTON BLOOMS

Keyword Index

01/02-1897 WATER POLLUTION, DINOFLAGELLATES, PFIESTERIA PISCICIDA, ALGAL BLOOMS, RED TIDE, BIOTOXINS

01/02-1721 WATER POLLUTION, MERCURY POISONING, MINAMATA BAY, JAPAN, CHISSO CORPORATION, CEREBRAL CORTEX DAMAGE, TOXIC WASTE

01/02-1618 WATER POLLUTION, URBAN RUNOFF, CLEAN WATER ACT (CWA), STORM WATER, NATURAL RESOURCES DEFENSE COUNCIL (NRDC), FLOODING, HABITAT DESTRUCTION, RAINWATER DISPERSAL

01/02-0651 WATER POLLUTION, TOXIC POLLUTION, HEAVY METAL CONTAMINATION, SPHALERITE, BIOREMEDIATION, POLLUTED GROUNDWATER, BIOFILMS, SULFATE-REDUCING BACTERIA, ZINC CONTAMINATION

01/02-2509 WATER QUALITY, PHYTOPLANKTON, ENVIRONMENTAL INDICATOR ORGANISMS, CYANOBACTERIA, ALGAL BLOOMS, LAKE REMEDIATION

01/02-0081 WATER QUALITY, ENDOCRINE DISRUPTERS, NONPOINT POLLUTION

01/02-2505 WATER QUALITY, INDUSTRIAL POLLUTION, MINING INDUSTRIES, PREINDUSTRIAL-AGE POLLUTION, LAKE MALAREN, METAL POLLUTION, DIATOM ANALYSES

01/02-1288 WATER QUALITY, TOTAL MAXIMUM DAILY LOADS, CLEAN WATER ACT, ENVIRONMENTAL POLLUTANTS, CLEAN AIR ACT, ATMOSPHERIC DEPOSITION

01/02-0709 WATER QUALITY, UNIONIDAE BIVALVES, PATTERSON CREEK, LIMNOLOGY, FRESHWATER ECOSYSTEMS, BIVALVES

01/02-0668 WATER QUALITY, SPRINGS, GROUNDWATER, PALEOECOLOGY, SILICEOUS MICROFOSSILS, DIATOMS, SEDIMENT COLUMN

01/02-0382 WATER QUALITY, STREAM RESTORATION, ENVIRONMENTAL PROTECTION, SAVE OUR STREAMS (SOS) ORGANIZATION, IZAAK WALTON LEAGUE OF AMERICA (IWLA)

01/02-1896 WATER QUALITY MANAGEMENT, ESCHERICHIA, MICROBIAL PATHOGENS, BACTERIAL INFECTIONS, AQUATIC RECREATION

01/02-2511 WATER RESIDENCE TIME, POLYCHLORINATED BIPHENYL (PCB), PERSISTENT ORGANIC POLLUTANT (POP), INDUSTRIAL CONTAMINATION

01/02-2477 WATER RESOURCES DEVELOPMENT ACT (WRDA), CONTAMINATED SEDIMENTS, DECONTAMINATION, DREDGING

01/02-1916 WATER RESTRICTIONS, JET STREAMS, ATLANTIC OCEAN, DROUGHT WARNING, RAINFALL, RESERVOIRS, SALT LINE, SEA-SURFACE TEMPERATURES

01/02-2483 WATER RIGHTS, IRRIGATION DITCHES, MAYORDOMOS, ACEQUIAS

01/02-1881 WATERSHED, DANUBE DELTA, ECOLOGY, SUSTAINABLE DEVELOPMENT, ROMANIA, CONSERVATION EFFORTS, POLLUTION, BIOSPHERE RESERVE, ECOLOGICAL RESOURCES, CROPLAND

01/02-0671 WATERSHED ECOSYSTEMS, NATIONAL PARKLANDS, TROPICAL FORESTS, CONSERVATION, PANAMA CANAL WATERSHED, FOREST PRESERVATION

01/02-1944 WATERSHED MANAGEMENT, SANTA MONICA MOUNTAINS CONSERVANCY (SMMC), COASTAL CONSERVANCY, FLOOD CONTROL, WETLAND RESTORATION, LOS ANGELES RIVER

01/02-0093 WATERSHED MANAGEMENT, NEW YORK CITY'S WATERSHED MEMORANDUM OF AGREEMENT (MOA), POTABLE WATER

01/02-2481 WATERSHED NITROGEN CONTENT, HYDROLOGICAL NITROGEN LOSS, TEMPERATE FOREST ECOSYSTEMS, DISSOLVED ORGANIC NITROGEN LOSSES, NITROGEN LOSSES, NORTH AMERICAN TEMPERATE FORESTS, NUTRIENT CYCLING, UNPOLLUTED ECOSYSTEMS

01/02-1276 WATERSHED POLLUTION, WATER POLLUTION, MILL RIVER WATERSHED (MRW), NONPOINT WATER POLLUTION, NEW ENGLAND WATER POLLUTION, LAND USE

01/02-0993 WATERSHEDS, RIVER RESTORATION, RIPARIAN ECOLOGY, ENVIRONMENTAL POLICY, DAM MANAGEMENT, CLEAN WATER ACT, DYNAMIC EQUILIBRIUM

01/02-1593 WATERSHEDS, DRINKING WATER, WATER FILTRATION, ROADLESS AREAS, LOGGING, CONSERVATION, NATIONAL FORESTS, TROUT

01/02-0662 WATERSHEDS, FORESTS, BUGS, HEMLOCK FORESTS, TREE GROWTH, ADELGIDS, ENTOMOLOGY, INVASIVE SPECIES

01/02-2262 WATER-SPECIFIC TRANSPORT, CELLULAR WATER CHANNELS, AQUAPORINS

01/02-0080 WATER SUPPLIES, AQUIFERS, DESALINATION, WATER CONSERVATION, WATER MANAGEMENT SYSTEMS

01/02-1867 WATER SYSTEMS CONTAMINATION, PROTOZOANS, HOST-PARASITE INTERACTIONS, LEGIONELLA PNEUMOPHILA, HARTMANNELLA VERMIFORMIS, BIOFILMS, BACTERIAL INFECTIONS, PROTOZOONOTIC BACTERIA

01/02-0976 WATER TABLE, WETLANDS, SPUNKY BOTTOMS, FLOODPLAIN HABITAT, LEVEES, LAND RESTORATION, NATURE CONSERVANCY

01/02-1494 WATER TESTING, TAP WATER, PUBLIC WATER SYSTEMS, BOTTLED WATER, FLUORIDATION, WATER

01/02-1214 WATER TESTING, ANALYTICAL BIOTECHNOLOGY, HUMAN-IMPLANTED NANOMACHINES, SMART DUST, MICROFABRICATED TRANSDUCERS, BIOSENSORS, NANOMOTORS, MEDICAL TESTING

01/02-0405 WATER TREATMENT, WASTEWATER CONTAMINANTS, RECYCLED WATER, ESTROGENIC HORMONE POLLUTION, PHARMACEUTICALLY ACTIVE COMPOUND (PHAC) POLLUTION, CARCINOGENS, MICROCONTAMINANTS

01/02-2703 WATSON/JAMES, CRICK/FRANCIS, DOUBLE HELIX, DEOXYRIBONUCLEIC ACID (DNA), PAULING/LINUS, RIBONUCLEIC ACID (RNA)

01/02-1579 WAX PALM, CONSERVATION INITIATIVES, YELLOW-EARED PARROTS, CAROLINA PARAKEET, PARROT CONSERVATION, BIRD BEHAVIOR

01/02-1418 WAYNE STATE UNIVERSITY, COLCHICINE, GINKO BILOBA, COLCHICUM AUTUMNALE, AMERICAN HERBAL PRODUCTS ASSOCIATION, COUNCIL FOR RESPONSIBLE NUTRITION, VANDERBILT UNIVERSITY SCHOOL OF MEDICINE, UNIVERSITY OF ILLINOIS, PREGNANCY, TERATOGENS

01/02-1120 WEAKENED IMMUNE SYSTEMS, TOXOPLASMA GNODII, PREGNANCY, PROTOZOAN INFECTIONS, TOXOPLASMOSIS, PARASITIC DISEASES

01/02-0921 WEAKFISH, STRIPED CUSK-EEL, OPHIDION MARGINATUM, SOUND PRODUCTION, CYGNOSCION REGALIS, ACOUSTIC CHARACTERISTICS, FISH CHATTER

01/02-2473 WEANING, PIGLETS, GLUCOCORTICOIDS, GROWTH RATE, DEXAMETHASONE, LACTATION, SOWS, WEIGHT GAIN

01/02-1304 WEAPONS DISPOSAL, CHEMICAL WEAPONS, BINARY WEAPONS, STOCKPILE OF WEAPONS, RUSSIA, CHEMICAL WEAPONS CONVENTION (CWC)

01/02-0112 WEAPONS OF MASS DESTRUCTION, ENVIRONMENTAL DAMAGE, REFUGEES, WARS, INTERNATIONAL ENVIRONMENT LAW

01/02-2411 WEAPONS OF MASS DESTRUCTION, NUCLEAR WEAPONS, CHEMICAL WEAPONS, BIOLOGICAL WEAPONS, DISARMAMENT

01/02-2641 WEAPONS OF TERROR, NERVE GAS, CHEMICAL WEAPONS, SULFUR MUSTARD, PHOSGENE, ORGANOPHOSPHATES, MUSTARD GAS

01/02-2692 WEARABLE COMPUTERS, MITHRIL PROJECT, GLOBAL POSITIONING SYSTEM (GPS), COMPUTERS AND CLOTHING, PERSONAL COMPUTERS, ARTIFICIAL INTELLIGENCE

01/02-0559 WEATHER, HEADACHES, JOINT PAIN, HEART ATTACKS, COMMON COLDS, HUMIDITY, DAMPNESS

01/02-2421 WEATHER, CLIMATE CHANGE, UNITED NATIONS FRAMEWORK CONVENTION ON CLIMATE CHANGE, INTERGOVERNMENTAL PANEL ON CLIMATE CHANGE, WORLD HEALTH ORGANIZATION (WHO)

01/02-1530 WEB-BUILDING SPIDERS, SPIDER BEHAVIOR, PORTIA LABIATA, SCYTODES PALLIDUS, PHILIPPINES FAUNA, SPITTING SPIDERS, FANGS, DEFENSE MECHANISMS, PREY-PREDATOR, INTERACTIONS

01/02-2159 WEB CONSTRUCTION, ORB SPIDERWEBS, SPIDER SILK, STABILIMENTUM, SILK BIOTECHNOLOGY

01/02-1821 WEB-MAKING ARACHNIDS, SPIDER FIBER, WEB MATERIAL, FIBER INDUSTRY, NATURE'S INNOVATIONS, BIOMIMICRY, NATURAL FIBERS

01/02-1821 WEB MATERIAL, SPIDER FIBER, WEB-MAKING ARACHNIDS, FIBER INDUSTRY, NATURE'S INNOVATIONS, BIOMIMICRY, NATURAL FIBERS

01/02-0038 WEBS, ANIMAL STRUCTURES, EXTENDED ORGANISMS, NESTS, BURROWS, PHYSIOLOGY, TERMITE MOUNDS, ENVIRONMENTAL MODIFICATIONS

01/02-0109 WEED DISPERSAL, PLANT DISTRIBUTION, TRANSOCEANIC MOVEMENT OF WEEDS

01/02-1857 WEED MANAGEMENT, SMOTHER CROPS, BIOLOGICAL WEED CONTROL, SUSTAINABLE AGRICULTURE, CORN CROPS, SOYBEAN CROPS, AGRICULTURAL WEEDS

01/02-0110 WEEDS, INVASIVE PLANTS, ORNAMENTAL PLANTS, HERBS, MEDICINAL PLANTS, HORTICULTURE

01/02-2160 WEED TREES, NONNATIVE PLANTS, MONARCH BUTTERFLIES, EUCALYPTUS TREES, ENVIRONMENTAL IMPACTS

01/02-1430 WEIGHT-BEARING EXERCISE, EXERCISE, AEROBIC ACTIVITY, WOMEN'S HEALTH, STRENGTH TRAINING, STRETCHING, WALKING, HEALTHY LIFESTYLE CHANGES, NURSES' HEALTH STUDY

01/02-1766 WEIGHT CONTROL, CHILDHOOD OBESITY, OBESITY, CARDIOVASCULAR DISEASE PREDISPOSITION, HEALTH RISKS

01/02-1716 WEIGHT CONTROL, DIABETES MELLITUS, TYPE 2 DIABETES, LOW-FAT DIET, EXERCISE, METFORMIN

01/02-0533 WEIGHT CONTROL, DOPAMINE D2 RECEPTORS, OBESITY, APPETITE CONTROL, RADIOTRACER TECHNIQUES, BODY MASS INDEX (BMI), NEUROTRANSMITTERS, REWARD CIRCUITS

01/02-0232 WEIGHT CONTROL, ADOLESCENT WEIGHT, BREAST-FED INFANTS, OBESITY, OVERWEIGHT

01/02-1402 WEIGHT CONTROL STRATEGIES, DIABETES, OBESITY, BODY MASS INDEX (BMI), EXERCISE, DIET, BEHAVIORAL RISK FACTOR SURVEILLANCE SYSTEM (BRFSS), HUMAN BEHAVIOR

01/02-2056 WEIGHT GAIN, HOLIDAY SEASON, STRESS, NATIONAL INSTITUTES OF HEALTH (NIH), OVEREATING, ALCOHOL CONSUMPTION, AMERICAN COLLEGE OF SPORTS MEDICINE

01/02-2058 WEIGHT GAIN, OBESITY, DIABETES MELLITUS, CENTERS FOR DISEASE CONTROL AND PREVENTION (CDC), UNITED STATES AGRICULTURE, JUNK FOOD, TOXIC FOOD ENVIRONMENT

01/02-2473 WEIGHT GAIN, PIGLETS, GLUCOCORTICOIDS, GROWTH RATE, DEXAMETHASONE, LACTATION, WEANING, SOWS

01/02-1502 WEIGHTLESS ENVIRONMENT, CELLS GROWN IN SPACE, CULTURED CELLS, CONVENTIONAL CELL CULTURES, BIOREACTOR, MICROGRAVITY

01/02-0127 WEIGHTLESSNESS, SPACEFLIGHT HEALTH RISKS, LEAN TISSUE LOSS, BONE MINERAL LOSS

01/02-1500 WEIGHTLESSNESS, NATIONAL AERONAUTICS AND SPACE ADMINISTRATION (NASA), ZERO GRAVITY EXPERIMENTS, ZERO GRAVITY SIMULATION, ASTRONAUT TRAINING

01/02-1206 WEIGHTLESSNESS, SPACE TRAVEL HEALTH EFFECTS, HUMAN SPACE TRAVEL

01/02-1573 WEIGHT LOSS, SPROUTING INHIBITORS, NATURAL AROMA CHEMICALS, POTATO CROPS, CHEMICAL AGENTS, PEPPERMINT, OILS, CARAWAY, DILL SEED

01/02-0504 WEIGHT LOSS, OBESITY, HYPERTENSION, CALCIUM CHANNEL BLOCKER (CCB), ANGIOTENSIN CONVERTING ENZYME (ACE) INHIBITORS, BLOOD PRESSURE, PHARMACOLOGIC TREATMENTS, INSULIN, LEPTIN

01/02-0434 WEIGHT LOSS, HIGH ALTITUDE PHYSIOLOGY, MOUNTAIN SICKNESS, HYPOXIA, MALNUTRITION, METABOLISM CHANGES, WATER LOSS

01/02-2397 WEIGHT LOSS, CENTERS FOR DISEASE CONTROL AND PREVENTION (CDC), BODY MASS INDEX (BMI), CALORIES, DIET, EXERCISE, OBESITY, NATIONAL HEART LUNG AND BLOOD INSTITUTE

01/02-1452 WEIGHT LOSS, SIBUTRAMINE HYDROCHLORIDE, OBESITY, CONTINUOUS THERAPY, INTERMITTENT THERAPY

01/02-2649 WEIGHT LOSS, HEALTH, VEGETARIAN DIET, DIET, CHOLESTEROL, SATURATED FAT, DISEASE, MEAT-EATER DIET

01/02-2636 WEIGHT LOSS, EXERCISE, HIGH-PROTEIN DIETS, CALORIE REDUCTION, CARBOHYDRATES, DIETING RISKS

01/02-0566 WEIGHT-LOSS GUIDELINES, OBESITY RISK FACTORS, MAYO CLINIC HEALTHY WEIGHT PYRAMID, HEALTHY WEIGHT

01/02-0829 WEIGHT-LOSS PROGRAMS, OBESITY, TYPE 2 DIABETES MELLITUS, PEDIATRIC OBESITY, CHILDHOOD OBESITY

01/02-1170 WEIGHT-LOSS PROGRAMS, BEHAVIOR THERAPY, OBESITY, COMPUTER-MEDIATED INTERVENTIONS

01/02-2640 WEIGHT REGULATION, CACHEXIA, WASTING DISEASE, APPETITE STIMULATION, GROWTH HORMONE, GHRELIN

01/02-0284 WEILL CORNELL MEDICAL COLLEGE, MEDICAL OBSERVATION, FRICK COLLECTION

01/02-2035 WELL WATER, DRINKING WATER, CLINICAL INFECTIONS, HELICOBACTER PYLORI, ESCHERICHIA COLI

01/02-0119 WERNICKE'S APHASIA, SPOKEN LANGUAGE, BROCA'S APHASIA, SIGN LANGUAGE, BRAIN ABNORMALITIES, LANGUAGE ORIGINS, NEUROLOGICAL DISORDERS

01/02-0725 WERTH AND WINDHAM MODEL, GENE DUPLICATION, DIVERGENT EVOLUTION, BATESON DOBZHANSKY AND MULLER MODEL (BDM), INTERSPECIFIC GENOMIC INCOMPATIBILITY, SPECIATION, EVOLUTIONARY MECHANISMS

01/02-1083 WESTERN EQUINE ENCEPHALITIS, WEST NILE VIRUS, DENGUE FEVER, LA CROSSE ENCEPHALITIS, ST. LOUIS ENCEPHALITIS, MOSQUITO-BORNE DISEASES, EASTERN EQUINE ENCEPHALITIS

01/02-2496 WESTERN FORESTS, OLD-GROWTH FORESTS, ENDANGERED SPECIES ACT, MARBLED MURRELET, SPOTTED OWL, FOREST MANAGEMENT STRATEGIES, RIPARIAN ZONES, TIMBER FOREST ECONOMY, HABITAT CONSERVATION, PROACTIVE FOREST MANAGEMENT, RESERVATION STRATEGY

01/02-0018 WESTERN LILY, FARMING, FORESTRY, GRAZING, PLANT EXTINCTIONS, ENDANGERED SPECIES, CATTLE GRAZING, PALE BLUE-EYED GRASS, SISYRINCHIUM SARMENTOSA

01/02-1220 WESTERN UNITED STATES BUTTERFLY SPECIES, OBSERVING BUTTERFLIES, BUTTERFLIES

01/02-0923 WEST INDIES, CUMACA CAVE, FISH POPULATIONS, DEPIGMENTED, TROGLOMORPHIC FISH, CAVE FISH, FISH POPULATION REPLACEMENT

Keyword Index

01/02-2356 WEST NILE VIRUS, INFECTIOUS DISEASES, YELLOW FEVER, MICROBES, 17D VIRUS STRAIN OF YELLOW FEVER VIRUS, PLAGUES, DENGUE, EBOLA, CRYPTOSPORIDIOSIS

01/02-1396 WEST NILE VIRUS, MAPPING, COMPUTER MAPPING, GEOGRAPHIC INFORMATION SYSTEM (GIS), INFECTIOUS DISEASES, VIRAL INFECTIONS

01/02-1083 WEST NILE VIRUS, MOSQUITO-BORNE DISEASES, DENGUE FEVER, LA CROSSE ENCEPHALITIS, ST. LOUIS ENCEPHALITIS, WESTERN EQUINE ENCEPHALITIS, EASTERN EQUINE ENCEPHALITIS

01/02-1911 WEST NILE VIRUS, AMERICAN MOSQUITO CONTROL ASSOCIATION (AMCA), PESTICIDES, MOSQUITO CONTROL

01/02-0506 WEST NILE VIRUS, MOSQUITOES, ARBOVIRUS, NEW YORK CITY, VIRAL ENCEPHALITIS, MENINGOENCEPHALITIS

01/02-1512 WEST NILE VIRUS, MEDICINE, HUMAN HEALTH, ZOONOSES, PHARMACEUTICALS, ANTHRAX, SALMONELLA, VETERINARY MEDICINE, MAD COW DISEASE, BOVINE SPONGIFORM ENCEPHALOPATHY (BSE)

01/02-0230 WEST NILE VIRUS, MOSQUITO-TRANSMITTED VIRUSES, VIRAL INFECTIONS, NEUROLOGIC ILLNESSES

01/02-1360 WEST NILE VIRUS, ENCEPHALITISLIKE VIRUS, AVIAN DEATHS, MOSQUITO-BORNE VIRUSES, PUBLIC HEALTH CHALLENGES, VIRAL OUTBREAKS, INFECTIOUS DISEASES

01/02-1246 WEST NILE VIRUS, INFECTIOUS DISEASES, KUNJIN (KUN) VIRUS, FLAVIVIRUS, VACCINE DEVELOPMENT, IMMUNOLOGICAL STUDIES, VIRUS RELATIONSHIPS

01/02-1380 WEST NILE VIRUS TESTING, POWASSAN VIRUS (POW), ENCEPHALITIS, EASTERN ENCEPHALITIS, TICK-BORNE DISEASES

01/02-0077 WETLAND ECOLOGY, BELLURA OBLIQUA GARGANTUA, CALIFORNIA BULRUSH, CATTAILS, PHYTOPHAGOUS LEPIDOPTERA

01/02-0383 WETLAND ECOSYSTEMS, PARAGUAY-PARANA BASIN, PANTANAL, HIDROVIA WATERWAY PROJECT, ECOLOGICAL DAMAGE, NAVIGATIONAL CHANNELS, SOUTH AMERICAN WATERWAYS, LA PLATA BASIN

01/02-0708 WETLAND ECOSYSTEMS, DIVERSITY, BIODIVERSITY, ECOSYSTEM DIVERSITY, MACROPHYTE PLANT SPECIES, ALGAL BIOMASS, AQUATIC PLANT DIVERSITY

01/02-1607 WETLAND MITIGATION, HABITAT PROTECTION, SPORT FISHING, SHEEPHEAD FISH, ARTIFICIAL REEFS

01/02-1905 WETLAND PRAIRIE CONSERVATION, DUCKS UNLIMITED, PRAIRIE POTHOLE RESTORATION, DUCK PRESERVATION, WATERFOWL CONSERVATION

01/02-1944 WETLAND RESTORATION, SANTA MONICA MOUNTAINS CONSERVANCY (SMMC), COASTAL CONSERVANCY, FLOOD CONTROL, LOS ANGELES RIVER, WATERSHED MANAGEMENT

01/02-1591 WETLANDS, ECOSYSTEM PRESERVATION, GRASSLANDS, BUREAU OF LAND MANAGEMENT (BLM), FORESTS, WILDERNESS STUDY AREA, RED DESERT, OIL AND GAS INDUSTRY, FEDERAL LAND POLICY AND MANAGEMENT ACT

01/02-1928 WETLANDS, LYTHRUM SALICARIA, INVASIVE PLANTS, EXOTIC SPECIES, BIRD NESTING SUCCESS, BIODIVERSITY, PURPLE LOOSESTRIFE

01/02-1298 WETLANDS, ENTEROCOCCI BACTERIA, SURF ZONE POLLUTION, WATER POLLUTION, SALTWATER MARSHES, URBAN RUNOFF, FECAL MATERIAL, COASTAL WATER QUALITY

01/02-2225 WETLANDS, COMPREHENSIVE EVERGLADES RESTORATION PLAN (CERP), HABITAT PROTECTION, ECOSYSTEM RESTORATION, FOREST MANAGEMENT, UNITED STATES ARMY CORPS OF ENGINEERS, WATER CONSERVATION, EVERGLADES

01/02-2210 WETLANDS, BALD EAGLE, BIODIVERSITY, SWAMP HABITATS, GREAT SWAMP NATIONAL WILDLIFE REFUGE (GSNWR), WILDLIFE CONSERVATION

01/02-2195 WETLANDS, ORGANIC MATTER (DOM), TREATMENT WETLANDS, TOTAL ORGANIC CARBON (TOC), DISSOLVED ORGANIC CARBON, LINEAR ALKYLBENZENESULFONATE (LAS), WASTEWATER TREATMENT PLANT (WWTP) EFFLUENT, EFFLUENT

01/02-1909 WETLANDS, MARSHLANDS, VINEYARDS, SEBASTIANI/SAM, VIANSA WETLANDS

01/02-1894 WETLANDS, HINE'S EMERALD DRAGONFLIES, ENDANGERED INVERTEBRATES, INSECT LIFE CYCLES, TERRITORIAL BEHAVIOR, HABITAT PROTECTION

01/02-0976 WETLANDS, WATER TABLE, SPUNKY BOTTOMS, FLOODPLAIN HABITAT, LEVEES, LAND RESTORATION, NATURE CONSERVANCY

01/02-1200 WETLANDS, BOREAL FORESTS, MERCURY (HG), METHYL MERCURY (MEHG), JACK PINE, BIRCH, TAMARACK, BLACK SPRUCE, EXPERIMENTAL LAKES AREA (ELA), CANADA, COLD VAPOR ATOMIC FLUORESCENCE SPECTROPHOTOMETRY (CVAFS)

01/02-2457 WETLANDS, MEDITERRANEAN ESTUARY CANAL SYSTEM, COASTAL WETLANDS, PHYTOPLANKTON BIOMASS, PHYTOPLANKTON

01/02-2171 WETLANDS, AMBYSTOMA TALPOIDEUM, AMBYSTOMATIDAE, BREEDING BEHAVIOR, FOREST, MOLE SALAMANDER, SALAMANDER

01/02-0994 WETLANDS, METHANE, PHRAGMITES, COMMON REED, OZONE, GREENHOUSE GASES

01/02-2209 WETLANDS FLORA, LYTHRUM SALICARIA, NONNATIVE PLANT SPECIES, INVASIVE PLANTS, ENERGY EFFICIENCY ADVANTAGES, NONINDIGENOUS PLANTS, PURPLE LOOSESTRIFE

01/02-2433 WET SILK SPINNING, SILK FIBERS, MAMMALIAN CELLS, EPITHELIAL CELLS, DRAGLINE SILK, RECOMBINANT SILK, SPIDERS, BIOENGINEERED SILK

01/02-1672 WHALE EVOLUTION, FOSSIL RECORD, HIPPOPOTAMIDS, EVEN-TOED UNGULATES, CETACEANS, EVOLUTIONARY RELATIONSHIPS

01/02-0325 WHALE MIGRATIONS, BLUE WHALES, ENDANGERED SPECIES, MARINE MAMMALS

01/02-1854 WHALE MORTALITY, RIGHT WHALE DEMOGRAPHICS, ALLEE EFFECT, CONSERVATION EFFORTS, MARINE MAMMALS, NORTHERN RIGHT WHALES, ENDANGERED SPECIES, POPULATION DECLINES

01/02-0654 WHALE MORTALITY, SONAR, UNITED STATES NAVY MARINE SOUND RESEARCH, MARINE MAMMALS, UNDERWATER SOUND POLLUTION, BAROTRAUMA, ENVIRONMENTAL DISTURBANCES

01/02-2009 WHALE ORIGINS, CETACEANS, EVOLUTIONARY ADAPTATIONS, PAKICETID, HOOFED MAMMAL ANCESTORS, MARINE MAMMALS

01/02-2448 WHALE PODS, CULTURE DEVELOPMENT, VOCAL ABILITIES, SOCIAL STRUCTURE, DOLPHIN LEARNING ABILITIES, ANIMAL BEHAVIOR, CETACEAN SOCIAL GROUPS

01/02-1850 WHALE PODS, KILLER WHALES, MARINE-MAMMAL TRAINING, ORCAS, CAPTIVE WILDLIFE, TRAINED WILDLIFE

01/02-1851 WHALE POPULATION DECLINES, KILLER WHALES, ORCAS, CETACEANS, PUGET SOUND, ENDANGERED SPECIES

01/02-0030 WHALE POPULATION DECLINES, PACIFIC OCEAN, NATIONAL MARINE MAMMAL LABORATORY (NMML), THREATENED SPECIES, ENDANGERED SPECIES, POLYCHLORINATED BIPHENYL (PCB), SALMON, HERRING, POLYEROMATIC HYDROCARBON, SOUTHERN RESIDENT ORCAS, ORCAS

01/02-0014 WHALES, CETACEANS, MARINE MAMMAL BEHAVIOR, MARINE LIFE, CULTURE ACQUISITION, ECOLOGICAL CHANGES, LEARNED BEHAVIOR, SOCIAL LEARNING

01/02-1678 WHALES, CETACEAN EVOLUTION, PAKICETIDS, PHYLOGENIES, ARTIODACTYLS, AMBULOCETUS NATANS AMPHIBIOUS MAMMAL FOSSILS, EOCENE, PORPOISES, FOSSIL RECORD, DOLPHINS, MESONYCHIANS

01/02-1482 WHALES, MARINE MAMMALS, MARINE BIOLOGY, STRANDED MARINE MAMMALS, ENDANGERED SPECIES, FORENSIC BIOLOGY, DOLPHINS, SEA LIONS, ETHICAL ISSUES

01/02-1528 WHALES, NATURAL SELECTION, EVOLUTIONARY LINKAGES, FOSSIL DISCOVERIES, ARTIODACTYL ANCESTOR

01/02-2558 WHALES, PROPULSION, SPEED RELATIONSHIP, CAUDAL FINS, THUNNIFORM SPECIES, AQUATIC CRUISING VERTEBRATES, KINEMATICS OF THUNNIFORM PROPULSION, HYDRODYNAMICS, ICHTHYOSAURS, TUNAS, SCALING EFFECTS

01/02-0593 WHALE STRANDINGS, NAVY SONAR, SURVEILLANCE TOWED ARRAY SENSOR SYSTEM (SURTASS), OCEAN NOISE POLLUTION, CUVIER'S BEAKED WHALES

01/02-2488 WHALING, ARCTIC SPRAWL, CARIBOU, OIL INDUSTRY, ALASKA, INUPIAQ, LAND DEVELOPMENT, CONSERVATION

01/02-0598 WHEAT, DAKOTA TERRITORY, IMMIGRANTS, DURUM WHEAT, WHITE FLOUR, DEGENERATIVE DISEASES, EVOLUTION, HEART DISEASE, AGRICULTURAL REVOLUTION, GRAIN-BASED AGRONOMY

01/02-2596 WHEAT ALLERGIES, INTESTINAL DISORDERS, FAILURE TO THRIVE, ABDOMINAL DISTENTION, ALLERGIES, CELIAC SPRUE, GLUTEN-SENSITIVE ENTEROPATHY, MALABSORPTION

01/02-2344 WHEAT GLUTEN, CELIAC DISEASE, HUMAN LEUKOCYTE ANTIGEN-DQ (HLA-DQ), CD4+T CELLS, AUTOANTIBODIES, TISSUE TRANSGLUTAMINASE, CHRONIC INFLAMMATORY DISEASE, RHEUMATOID ARTHRITIS, DIABETES TYPE I, MULTIPLE SCLEROSIS, GLUTEN-FREE DIET

01/02-2515 WHIMBELS, BIRD REPRODUCTION, NESTING BIRDS TUNDRA WILDLIFE, NATURE PHOTOGRAPHY, ALASKA, JAEGERS, AMERICAN GOLDEN PLOVERS

01/02-0908 WHIMSICAL NOMENCLATURE, LINNAEUS/CARL, NOMENCLATURE, EVENHUIS/NEAL

01/02-2591 WHIRLPOOL SPAS, CONVENTION CENTERS, TRADE SHOWS, CONTAMINATED WATER, LEGIONNAIRES' DISEASE, PNEUMONIA, NETHERLANDS

01/02-2191 WHITE ABALONE, ENDANGERED SPECIES ACT, FISHERIES, MARINE INVERTEBRATES, SPAWNING, CAPTIVE BREEDING, ABALONE, GASTROPODS

01/02-0052 WHITE-BEARDED MANAKINS, MATING BEHAVIOR, ANIMAL BEHAVIOR, BIRD REPRODUCTION, LEKS, MANACUS MANACUS, KIN-SELECTION THEORY

01/02-1518 WHITE BLOOD CELLS, TESTOSTERONE, STRESS HORMONES, CORTICOSTERONE, ADRENALIN, STEROID HORMONES, IMMUNE SYSTEM, STAPHYLOCOCCUS AUREUS, SALMONELLA, CHEMOTHERAPY, AUTOIMMUNE DISEASES

01/02-1983 WHITE BLOOD CELLS, IMMUNE SYSTEM RESPONSE, INNATE IMMUNITY, ADAPTIVE IMMUNITY, MACROPHAGES, TOLL-LIKE RECEPTOR (TLR), INFECTION RESPONSES, PROTEIN RECEPTORS, AUTOIMMUNE DISEASE TREATMENT

01/02-0528 WHITE BLOOD CELLS, BLOOD DISORDERS, BONE MARROW, RED BLOOD CELLS, MYELODYSPLASTIC SYNDROME (MDS), PLATELETS, PRELEUKEMIA

01/02-2582 WHITE FAMILIES, ALZHEIMER'S DISEASE, DEMENTIA, APOLIPOPROTEIN E (APOE), AFRICAN-AMERICAN FAMILIES, RISK FACTORS

01/02-0598 WHITE FLOUR, DAKOTA TERRITORY, WHEAT, DURUM WHEAT, IMMIGRANTS, DEGENERATIVE DISEASES, EVOLUTION, HEART DISEASE, AGRICULTURAL REVOLUTION, GRAIN-BASED AGRONOMY

01/02-1102 WHITE-FOOTED MOUSE, IXODES TICKS, BORRELIA BURGDORFERI, TICK-BORNE DISEASES, SPIROCHETE BACTERIUM, ERYTHEMA MIGRANS, LYME DISEASE, INTERMEDIATE HOSTS

01/02-2065 WHITENING STRIPS, TOOTH BLEACHING, TOOTH-WHITENING SYSTEMS, COMBINATION TOOTH-WHITENING SYSTEMS

01/02-1923 WHITE PINE, TREE DEFOLIATION RESPONSE, DETERMINATE TREE SPECIES, INDETERMINATE TREE SPECIES, DECIDUOUS TREES, EVERGREEN TREES, JAPANESE LARCH, ENVIRONMENTAL STRESS, BEAR OAK

01/02-1938 WHITE PINE, PRESETTLEMENT FOREST STRUCTURES, PINUS STROBUS, DISTURBANCE-DEPENDENT SPECIES

01/02-0020 WHITE RHINO, LAPALALA WILDERNESS, WILDLIFE RESERVES, JAVAN RHINO, SUMATRAN RHINO, INDIAN RHINO, BLACK RHINO, SOUTH AFRICAN RHINOCEROS, GAME HUNTING, CONSERVATION STRATEGIES, RHINOCEROS POPULATION DECLINES

01/02-1852 WHITE RHINOCEROS POPULATIONS, RHINOCEROS PROPAGATION, REPRODUCTION PATTERNS, CAPTIVE BREEDING PROGRAMS, ENDANGERED SPECIES

01/02-1371 WHOLE CELL SCREENING, BACTERIAL INFECTIONS, FOOD AND DRUG ADMINISTRATION (FDA), GENOMICS, VANCOMYCIM, PEPTIDE CHAINS, PHARMACEUTICALS, ANTIBIOTIC-RESISTANT BACTERIA, MOLECULAR-LEVEL ASSAYS

01/02-0468 WHOLE GENOME AMPLIFICATION, ANTHROPOLOGICAL SAMPLES, GENETIC ANALYSIS, DEGENERATE OLIGONUCLEOTIDE-PRIMED POLYMERASE CHAIN REACTION (DOP-PCR), DEOXYRIBONUCLEIC ACID (DNA) AMPLIFICATION

01/02-0233 WHOLE GRAINS, FOOD GUIDE PYRAMID, HEALTHY EATING, REFINED GRAINS, DIET AND NUTRITION

01/02-1945 WHOOPING CRANE, SANDHILL CRANE, GRUS CANADENSIS, CRANE MIGRATION, MIGRATORY BIRDS, PLATTE RIVER STAGING CENTER, BIRD BEHAVIOR

01/02-0684 WILD AMERICAN GRAPE SPECIES, HABITAT LOSS, IN SITU CONSERVATION SITES, GERMPLASM RESOURCES, CALOOSA, SWEET MOUNTAIN GRAPES, ROCK MOUNTAIN GRAPES, GENETIC VARIATION DISTRIBUTION, SURVIVAL OF WILD SPECIES

01/02-0314 WILD ANIMAL HABITATS, NEW JERSEY WILDLIFE, CAMPING TIPS, BEAR ENCOUNTERS, AMERICAN BLACK BEAR, URSUS AMERICANUS

01/02-1556 WILD BERRIES, FINNISH PRODUCE, LINGONBERRY, COLD WEATHER FRUITS, BERRY NUTRITION

01/02-1904 WILD BIRDS, MACHU PICCHU, BIRD CONSERVATION, PERUVIAN ENDEMIC BIRD SPECIES, ANCIENT INCAN RUINS

01/02-1251 WILD CAT CONSERVATION, CAT SPECIES PROTECTION, POACHING, HABITAT PRESERVATION, RADIOTELEMETRY, CONSERVATION PLANS

01/02-1591 WILDERNESS STUDY AREA, ECOSYSTEM PRESERVATION, GRASSLANDS, WETLANDS, FORESTS, BUREAU OF LAND MANAGEMENT (BLM), RED DESERT, OIL AND GAS INDUSTRY, FEDERAL LAND POLICY AND MANAGEMENT ACT

01/02-1292 WILDFIRES, FIRE, WILDLIFE, HABITAT, VEGETATION, JACK PINE TREES, KIRKLAND'S WARBLER

01/02-0067 WILDFIRES, MEXICO, RAINFORESTS, EL OCOTE BIOSPHERE RESERVE, SLASH AND BURN AGRICULTURE, EL NINOS, DROUGHT, UNITED STATES AGENCY FOR INTERNATIONAL DEVELOPMENT (USAID), GLOBAL WARMING

01/02-0066 WILDFIRES, PRESCRIBED BURNS, FIRE SUPPRESSION, UNITED STATES FOREST SERVICE

01/02-0676 WILDFIRES, CROWN FIRES, FIRE FINGERS, THERMOCAM, HAIRPIN VORTICES

01/02-0961 WILDFLOWERS, HYBRIDIZATION BARRIERS, IPOMOPSIS GROUP, POLLINATION FACTORS, HUMMINGBIRD POLLINATORS, PLANT REPRODUCTION, FLOWER HYBRIDS

01/02-1232 WILD HORSE BREEDS, NAMIBIAN DESERT, GERMAN COLONIALISM, DESERT ADAPTATIONS, THREATENED POPULATIONS, HABITAT LOSS, HORSES

Keyword Index

01/02-1287 WILDLIFE, BUSH/PRESIDENT GEORGE W., OIL, GASOLINE, DRILLING, ARCTIC NATIONAL WILDLIFE REFUGE

01/02-2226 WILDLIFE, POLYNESIAN CULTURE, HAWAIIAN ISLANDS, BIOSPHERE, TRAVEL, HISTORY, NATIONAL PARK SERVICE, TROPICS, VOLCANO

01/02-1924 WILDLIFE, YUKON TERRITORY, YELLOWSTONE NATIONAL PARK, ROCKY MOUNTAINS, GRIZZLY CREEK, PRESERVATION, CONSERVATION, Y2Y PLAN, ROADLESS AREAS

01/02-1292 WILDLIFE, WILDFIRE, FIRE, HABITAT, VEGETATION, JACK PINE TREES, KIRKLAND'S WARBLER

01/02-1592 WILDLIFE, CONSERVATION, ALASKA, CONSERVATION, ARCTIC NATIONAL WILDLIFE REFUGE, OIL INDUSTRY, KENAI NATIONAL WILDLIFE REFUGE, IZEMBECK NATIONAL WILDLIFE REFUGE, ROAD CONSTRUCTION, ALASKA NATIONAL INTEREST LANDS CONSERVATION ACT

01/02-1564 WILDLIFE, AFRICAN WILDERNESS, CONSERVATION

01/02-0016 WILDLIFE CONSERVATION, ANIMAL INSTINCTS, PREDATION, MOOSE, PLEISTOCENE EXTINCTIONS, HUNTING PRESSURE, REINTRODUCED PREDATORS

01/02-0388 WILDLIFE CONSERVATION, SUSTAINABLE AGRICULTURE, HOLISTIC MANAGEMENT, ORGANIC FARMING, SPECIES PRESERVATION, LAND-WATER DEVELOPMENT, COLORADO'S SAN LUIS VALLEY

01/02-0313 WILDLIFE CONSERVATION, NORTH AMERICAN SALAMANDERS, SPOTTED SALAMANDERS, AMPHIBIAN BEHAVIORS, VERNAL POOLS

01/02-2460 WILDLIFE CONSERVATION, ENDANGERED SPECIES, ENVIRONMENTAL NOISE, MANATEE, TRICHECHUS MANATUS, BOAT COLLISIONS, BIOACOUSTICS

01/02-1227 WILDLIFE CONSERVATION, SCIURUS VULGARIS, HABITAT FRAGMENTATION, LANDSCAPE MANAGEMENT, GENETIC VARIABILITY, WOODLAND CORRIDORS, FOREST MANAGEMENT, CONSERVATION STRATEGIES, RED SQUIRRELS

01/02-2224 WILDLIFE CONSERVATION, FOREST MANAGEMENT, ECOSYSTEM RESTORATION, WATER CONSERVATION, HABITAT PROTECTION, TEXAS WATER CONSERVATION

01/02-0358 WILDLIFE CONSERVATION, EVERGLADES NATIONAL PARK, CROCODILE LIFE HISTORY, ENDANGERED SPECIES, REPTILE POPULATIONS, AMERICAN CROCODILE

01/02-0606 WILDLIFE CONSERVATION, SPECIES PROTECTION, EXTINCTION, GREAT AUK, SEABIRDS

01/02-0937 WILDLIFE CONSERVATION, URSA ARCTOS, GRIZZLY BEAR LIFE HISTORY, ENDANGERED SPECIES, BROWN BEAR, BEAR POPULATIONS

01/02-1243 WILDLIFE CONSERVATION, CONSERVATION BIOLOGISTS, ASSISTED REPRODUCTION, MATING BEHAVIORS, REPRODUCTIVE PATTERNS, SUMATRAN RHINOS, CENTER FOR RESEARCH OF ENDANGERED WILDLIFE (CREW), INDUCED OVULATORS, CAPTIVE BREEDING PROGRAMS, ENDANGERED MAMMALS

01/02-2132 WILDLIFE CONSERVATION, GORILLAS, CHIMPANZEES, ETHICS, ANIMAL RIGHTS, INTELLECTUAL ABILITIES, GREAT APES, ENDANGERED SPECIES, APES

01/02-2181 WILDLIFE CONSERVATION, MAN-EATING TIGERS, ENDANGERED SPECIES, TIGERS

01/02-2210 WILDLIFE CONSERVATION, BALD EAGLE, BIODIVERSITY, SWAMP HABITATS, WETLANDS, GREAT SWAMP NATIONAL WILDLIFE REFUGE (GSNWR)

01/02-2444 WILDLIFE CONSERVATION, MOUNTAIN LIONS, EASTERN UNITED STATES, COUGARS

01/02-2464 WILDLIFE CONSERVATION, PRAIRIE CHICKEN, GROUSE, TEXAS WILDLIFE, ENDANGERED SPECIES, ATTWATER'S PRAIRIE CHICKEN

01/02-0040 WILDLIFE CONSERVATION, MINNESOTA DEPARTMENT OF NATURAL RESOURCES, ENDANGERED SPECIES ACT, WOLVES, POPULATION INCREASES, LIVESTOCK LOSSES

01/02-0364 WILDLIFE DISEASES, DIE-OFFS, RUSSIAN REPUBLICS, CASPIAN SEAL, PHOCA CASPICA, CANINE DISTEMPER VIRUS, INFECTIOUS DISEASES, MORBILLIVIRUS, VIRAL TRANSMISSION, SEAL MORTALITY, MARINE MAMMALS

01/02-1511 WILDLIFE ENDANGERMENT, SAGUARO NATIONAL PARK, ROADKILL, NATIONAL PARK SERVICE, ROAD ENCROACHMENT, AMPHIBIANS, LIZARDS, SNAKES, BIRDS, INVERTEBRATES

01/02-0987 WILDLIFE MANAGEMENT, RECREATIONAL MANAGEMENT, LAND-USE MANAGEMENT, ELEPHANT SEALS, PLOVERS, ENDANGERED SPECIES

01/02-0328 WILDLIFE MANAGEMENT, ANTARCTICA, GIANT PETRELS, BIRD COLONIES, ENDANGERED SPECIES, GLOBAL WARMING

01/02-0390 WILDLIFE MANAGEMENT, BAT ROOSTING SITES, HIBERNACULA, CORYNORHINUS RAFINESQUII

01/02-2443 WILDLIFE MANAGEMENT, DEER POPULATIONS, RED DEER, DEER CULLING, SCOTTISH HIGHLANDS

01/02-2487 WILDLIFE MANAGEMENT, RURAL RESIDENTIAL DEVELOPMENT (RRD), LAND MANAGEMENT, GREATER YELLOWSTONE ECOSYSTEM (GYE), UNITED STATES BUREAU OF THE CENSUS, CONSERVATION

01/02-2489 WILDLIFE MANAGEMENT, WOLVES, PREDATORY BEHAVIOR, COYOTES, CONSERVATION, HUMAN-ANIMAL INTERACTION, BIODIVERSITY, CANIS LATRANS, CANIS LUPUS

01/02-1278 WILDLIFE MANAGEMENT, ERADICATION OF INVADING SPECIES, CONSERVATION, HABITAT RESTORATION, ECOSYSTEM RESTORATION, INVADING SPECIES, EXOTIC SPECIES, NONNATIVE SPECIES MANAGEMENT

01/02-0327 WILDLIFE MANAGEMENT, FUR SEALS, JUAN FERNANDEZ ISLANDS, MARINE MAMMALS, ENDANGERED SPECIES, SEAL CONSERVATION

01/02-1856 WILDLIFE MANAGMENT, RIPARIAN HABITATS, HABITAT CHARACTERISTICS, TERRITORY SIZE, BEAVER POPULATIONS, WILLOW GROVES, EURASIAN BEAVERS, CASTOR FIBER

01/02-0114 WILDLIFE MONITORING, EMERGING DISEASES, CONSERVATION MEDICINE, HUMAN-INDUCED ECOSYSTEM CHANGE

01/02-1277 WILDLIFE MONITORING, ECOSYSTEM MONITORING, CONSERVATION, ENVIRONMENTAL MANAGEMENT STRATEGIES, DETECTION ERRORS, SPATIAL ERRORS IN MONITORING PROGRAMS, BIODIVERSITY

01/02-2453 WILDLIFE POPULATION DYNAMICS, LYNX, CONSERVATION STRATEGIES, GENE MARKERS, POPULATION DYNAMICS, DISPERSAL, SPATIAL SYNCHRONY, CANADA LYNX

01/02-2231 WILDLIFE POPULATIONS, OIL RIGHTS, CASPIAN SEA, STURGEON, CAVIAR, KILKA, SEALS, ECOLOGICAL BALANCE, FISH

01/02-0010 WILDLIFE POPULATIONS, HABITAT LOSS, PESTICIDES, FISH FARMING, PELICANS, WATERBIRDS, AMERICAN WHITE PELICAN, CATFISH FARMING, BIRD CONSERVATION

01/02-1908 WILDLIFE PRESERVATION, CONSERVATION, ZOOS, AMERICAN ZOO AND AQUARIUM ASSOCIATION (AZA)

01/02-1910 WILDLIFE PRESERVATION, CONSERVATION, RAINFOREST, DEFORESTATION, LOGGING, TIMBERS, TONGASS

01/02-1912 WILDLIFE PRESERVATION, ARCTIC NATIONAL WILDLIFE REFUGE, TRANS-ALASKA PIPELINE, OIL, ENERGY CONSERVATION, UNITED STATES GEOLOGICAL SURVEY

01/02-0657 WILDLIFE PROTECTION, NORTH AMERICAN ELK, ELK POPULATION INCREASES, WAPITI

01/02-2143 WILDLIFE PROTECTION, CAT PREDATION, OUTDOOR PET CATS, BIRD POPULATION DECLINES, FERAL CATS

01/02-0096 WILDLIFE RECOVERY, GRAND CANYON NATIONAL PARK, LEAD POISONING, CONDORS

01/02-0991 WILDLIFE REFUGES, COMMERCIAL FISHERIES MANAGEMENT, FISHING REGULATIONS, OPEN SPACE PRESERVATION, NATIONAL PARKS, EXCLUSIVE ECONOMIC ZONE, MARINE COMMUNITIES

01/02-1562 WILDLIFE REFUGES, REHABILITATION, BIRD SANCTUARIES, POLLUTION, ANIMAL RESCUE ORGANIZATIONS, HABITAT DESTRUCTION, INJURED WILDLIFE

01/02-2197 WILDLIFE REFUGES, FLORIDA MARINE ECOSYSTEMS, FISHERIES, SOUFRIERE MARINE MANAGEMENT AREA, MERRITT ISLAND NATIONAL WILDLIFE REFUGE, MARINE RESERVES, CARIBBEAN OCEAN MARINE RESERVES, ATLANTIC OCEAN MARINE RESERVES

01/02-0378 WILDLIFE REFUGES, GREAT DISMAL SWAMP NATIONAL WILDLIFE REFUGE, ECOSYSTEM RESTORATION, NATIONAL WILDLANDS, NATURAL RESOURCE MANAGEMENT, LAKE DRUMMOND, SWAMP ECOSYSTEMS

01/02-0020 WILDLIFE RESERVES, LAPALALA WILDERNESS, SOUTH AFRICAN RHINOCEROS, JAVAN RHINO, SUMATRAN RHINO, INDIAN RHINO, BLACK RHINO, WHITE RHINO, GAME HUNTING, CONSERVATION STRATEGIES, RHINOCEROS POPULATION DECLINES

01/02-0357 WILDLIFE RESTORATION PROGRAMS, PREDATOR REINTRODUCTIONS, YELLOWSTONE NATIONAL PARK, ENDANGERED SPECIES LIST, U.S. FISH AND WILDLIFE SERVICE, WOLF POPULATIONS

01/02-0353 WILD PLANT RELATIVES, MANIHOT ESCULENTA, MANIHOT PRUINOSA, MICROSATELLITE LOCI, GENETIC LINEAGES, CROP DOMESTICATION, CASSAVA RELATIONSHIPS, PLANT ORIGINS, AMAZON BASIN

01/02-1873 WILD POTATOES, GEOGRAPHIC DISTRIBUTIONS, POTATO SPECIES RICHNESS, PLANT DISTRIBUTIONS, CULTIVATED POTATOES, CROP SPECIES INDIGENOUS TO THE AMERICAS

01/02-2502 WILD SPECIES, CONSERVATION BIOLOGY, ECOSYSTEMS, ARCTIC, EGLIN AIR FORCE BASE, MOJAVE DESERT

01/02-1342 WILD STRAWBERRY, ATTRACTIVE TRAITS, DIMORPHISM EVOLUTION, SEX RATIOS, FRAGARIA VIRGINIANA, POLLINATOR ABUNDANCE, PLANT POLLINATION, EVOLUTIONARY INFLUENCES

01/02-0044 WILD TOBACCO, PLANT COMMUNICATION, NICOTIANA ATTENUATA, SAGEBRUSH, METHYL JASMONATE, POLYPHENOL OXIDASE, PLANT DEFENSES, INSECT REPELLENTS, CHEMICAL COMMUNICATION

01/02-1965 WILLIAMS SYNDROME, GENETIC DISORDERS, CHROMOSOME DELETIONS

01/02-1856 WILLOW GROVES, RIPARIAN HABITATS, HABITAT CHARACTERISTICS, TERRITORY SIZE, WILDLIFE MANAGMENT, BEAVER POPULATIONS, EURASIAN BEAVERS, CASTOR FIBER

01/02-1148 WINE CONSUMPTION, ALCOHOL CONSUMPTION, ALCOHOLIC BEVERAGE CONSUMPTION, CANCER RISK, CORONARY ARTERY DISEASE RISK

01/02-1205 WINEMAKING, PLANT GENETICS, GRAPE LINEAGE

01/02-2557 WING MORPHOLOGY, DIGITIGRADE HAND, PTEROSAUR GAIT, FOSSILIZED TRACKS, BIRDLIKE DINOSAURS, PLANTIGRADE QUADRUPED, FLIGHT

01/02-0712 WINGS, PTEROSAURS, REPTILES, DINOSAURS, FEATHERS, BIRD FOSSILS, FLIGHT EVOLUTION

01/02-1237 WINTER ADAPTIONS, BIRD SURVIVAL, BLACK-CAPPED CHICKADEES, HYPOTHERMIA, COLD PROTECTION

01/02-2466 WINTERING RANGES, MIGRATORY SONGBIRDS, BLACK-THROATED BLUE WARBLERS, ISOTOPE RATIOS, BREEDING POPULATIONS, BIRD CONSERVATION

01/02-2673 WINTER'S DRYING EFFECTS, MOISTURE LOSS, DRY SKIN, HUMIDIFIED AIR, SORE THROAT, NOSE BLEEDS

01/02-0267 WINTER SPORTS, TALUS FRACTURE, SAFETY COUNSELING, RISK-TAKING BEHAVIOR, SNOWBOARDER'S FRACTURE, SPORTS INJURIES, RECREATIONAL HEALTH, SNOWBOARDING INJURIES

01/02-2168 WINTER SURVIVAL, COTTONTAIL RABBITS, VOLES, RED FOX, DEER, MAMMALS

01/02-1366 WIRELESS TELECOMMUNICATION, RADIOFREQUENCY FIELDS, CELLULAR PHONE SAFETY, ELECTRONIC DEVICE SAFETY, RADIOFREQUENCY EXPOSURE

01/02-2647 WISDOM TEETH, DENTAL CARE, ORAL SURGERY, MOLARS, CYSTS, IMPACTED MOLARS, TOOTH EXTRACTION

01/02-0122 WISTAR INSTITUTE, ACQUIRED IMMUNODEFICIENCY SYNDROME (AIDS), ORAL POLIO VACCINE (OPV) PRODUCTION, HUMAN IMMUNODEFICIENCY VIRUS (HIV) TRANSMISSION, SIMIAN IMMUNODEFICIENCY VIRUS (SIV), CHIMPANZEE DEOXYRIBONUCLEIC ACID (DNA)

01/02-0938 WITCHES' BROOMS, PARASITIC ORGANISMS, PHYTOPLASMIC PARASITES, SPRUCE BROOM RUST FUNGI, FIR RUST, MISTLETOES

01/02-2709 WITHDRAWAL, MEDITATION, DRUG ADDICTION, HEROIN ADDICTION, QIGONG, DRUG WITHDRAWAL, CHINESE HEALTH PRACTICE, ALTERNATIVE MEDICINE

01/02-0805 WITHDRAWAL OF ANTIHYPERTENSIVE DRUGS, ANTIHYPERTENSIVE MEDICATION, NORMOTENSION, HIGH BLOOD PRESSURE

01/02-0120 WNT PROTEINS, FOLLICLE DEVELOPMENT, BALDNESS, LYMPHOCYTE ENHANCER FACTOR 1 (LEF1), HAIR LOSS, DERMAL PAPILLA

01/02-0456 WOLBACHIA, MALARIA, PLASMODIUM PARASITE, ANOPHELES GAMBIAE, BACTERIAL TRANSPOSON, GENETICALLY ENGINEERED MOSQUITOES, DISEASE-FIGHTING MOSQUITO, MOSQUITO CONTROL, BIOLOGICAL CONTROL

01/02-1060 WOLBACHIA, NASONIA, HAPLODIPLOID PARASITIC WASPS, CYTOPLASMICALLY INHERITED BACTERIA, SYMBIOTICALLY INDUCED SPECIATION, WASP SPECIATION, BACTERIAL SYMBIONTS, EVOLUTIONARY MECHANISMS

01/02-0729 WOLBACHIA, DIPLOID STATE, FALSE SPIDER MITES, BREVIPALPUS PHOENICIS, FLUORESCENCE MICROSCOPY, PARTHENOGENESIS, FEMINIZATION, BACTERIAL ENDOSYMBIONTS, HAPLOID STATE

01/02-0357 WOLF POPULATIONS, PREDATOR REINTRODUCTIONS, YELLOWSTONE NATIONAL PARK, ENDANGERED SPECIES LIST, U.S. FISH AND WILDLIFE SERVICE, WILDLIFE RESTORATION PROGRAMS

01/02-0070 WOLONG NATURE RESERVE, ECOLOGICAL DEGRADATION, PROTECTED AREAS, ENDANGERED SPECIES, GIANT PANDAS

01/02-0040 WOLVES, MINNESOTA DEPARTMENT OF NATURAL RESOURCES, ENDANGERED SPECIES ACT, WILDLIFE CONSERVATION, POPULATION INCREASES, LIVESTOCK LOSSES

01/02-2489 WOLVES, COYOTES, PREDATORY BEHAVIOR, WILDLIFE MANAGEMENT, CONSERVATION, HUMAN-ANIMAL INTERACTION, BIODIVERSITY, CANIS LATRANS, CANIS LUPUS

01/02-0831 WOMEN, HEART DISEASE, SYNDROME X, CORONARY ARTERY DISEASE (CAD), EXERCISE-INDUCED MYOCARDIAL ISCHEMIA

01/02-1412 WOMEN, HORMONE REPLACEMENT THERAPY (HRT), HEART DISEASE, ESTROGEN, PROGESTIN, PREMPRO, PREMARIN

01/02-2734 WOMEN SCIENTISTS, FIELD WORK, CLOTHING HISTORY, SOCIAL ATTITUDES

Keyword Index

01/02-1765 WOMEN'S HEALTH, POST-MENOPAUSAL WOMEN, ESTROGEN THERAPY RISKS, HEART DISEASE, ISCHEMIC STROKE, STROKE, VASCULAR DISEASE

01/02-1757 WOMEN'S HEALTH, MAJOR DEPRESSIVE DISORDER, MENTAL HEALTH, PREVENTIVE HEALTHCARE, VIOLENT VICTIMIZATION, ABUSE EFFECTS, VICTIMIZATION SCREENING, DEPRESSION

01/02-1430 WOMEN'S HEALTH, EXERCISE, AEROBIC ACTIVITY, WEIGHT-BEARING EXERCISE, STRENGTH TRAINING, STRETCHING, WALKING, HEALTHY LIFESTYLE CHANGES, NURSES' HEALTH STUDY

01/02-2650 WOMEN'S HEALTH, HYPERTENSION, BLOOD PRESSURE, DIETARY APPROACHES TO STOP HYPERTENSION (DASH) DIET, DRUG THERAPY, FOOD, DISEASE

01/02-2654 WOMEN'S HEALTH, MENOPAUSE, HORMONE REPLACEMENT THERAPY (HRT), ESTROGEN, PROGESTIN, CORONARY ARTERY DISEASE, HEART AND ESTROGEN/PROGESTIN REPLACEMENT STUDY (HERS), DISEASE PREVENTION, MEDROXYPROGESTERONE ACETATE, CONJUGATED EQUINE ESTROGEN

01/02-0240 WOMEN'S HEALTH, OMEGA-3 FATTY ACIDS, FISH OIL, STROKE PREVENTION, HEART DISEASE PREVENTION, FISH DIETS

01/02-0243 WOMEN'S HEALTH, BREAST CANCER RISK, MODERATE ALCOHOL CONSUMPTION, NURSES' HEALTH STUDY, ALCOHOL DEHYDROGENASE, HEART DISEASE RISK

01/02-0565 WOMEN'S HEALTH, ATYPICAL SQUAMOUS CELLS OF UNDETERMINED SIGNIFICANCE, SQUAMOUS INTRAEPITHELIAL LESIONS, ATYPICAL GLANDULAR CELLS OF UNDETERMINED SIGNIFICANCE (ASCUS), PAP SMEAR ABNORMALITIES

01/02-0874 WOMEN'S HEALTH, HORMONE EFFECTS, MAMMOGRAM, BREAST CANCER, MENSTRUAL CYCLE

01/02-0850 WOMEN'S HEALTH, SEX HORMONES, MENSTRUAL CYCLE, SELECTIVE SEROTONIN REUPTAKE INHIBITOR (SSRI), MOOD DISORDERS, PREMENSTRUAL DISORDERS

01/02-2638 WOMEN'S HEALTH, OSTEOPOROSIS TREATMENT, RALOXIFENE, CARDIOVASCULAR DISEASE RISK, POST-MENOPAUSAL WOMEN

01/02-2651 WOMEN'S HEALTH, ZIDOVUDINE (ZDV), HUMAN IMMUNODEFICIENCY VIRUS (HIV), MICHIGAN, BIRTH, PERINATAL DISEASE TRANSMISSION, PUBLIC HEALTH GUIDELINES, CHILDREN'S HEALTH, PREGNANCY, DISEASE TRANSMISSION, PREVENTIVE HEALTHCARE

01/02-2652 WOMEN'S HEALTH, ASSISTED REPRODUCTIVE TECHNOLOGY (ART), MULTIPLE BIRTHS, PREGNANCY, CENTERS FOR DISEASE CONTROL AND PREVENTION (CDC), INFANT HEALTH, INFERTILITY, PUBLIC HEALTH

01/02-2099 WOMEN'S HEALTH, EXERCISE, LIGHT THERAPY, HEALTHY LIFESTYLE, ANTIDEPRESSANTS, VITAMINS, DEPRESSION TREATMENT, ALTERNATIVE THERAPIES, LIFESTYLE CHANGES

01/02-2680 WOMEN'S HEALTH, HEALTH STATISTICS, MORTALITY RATES, SEX-BASED DEATH RATES, RACIAL MORTALITY RATES, CANCER RATES, MEN'S HEALTH, CENTERS FOR DISEASE CONTROL AND PREVENTION (CDC)

01/02-2667 WOMEN'S HEALTH, BREATHING DIFFICULTIES, CHEST PAIN, DEPRESSION, SURGERY RECOVERY, BYPASS SURGERY

01/02-2705 WOMEN'S HEALTH, EXERCISE, MOTHERS' HEALTH, ETHNICITY IN EXERCISE

01/02-1729 WOMEN'S HEALTH INITIATIVE STUDY OF COGNITIVE AGING (WHISCA), POST-MENOPAUSAL WOMEN, COGNITIVE ABILITIES, NATIONAL INSTITUTES OF HEALTH (NIH), BRAIN FUNCTIONS, SEROTONIN, ACETYLCHOLINE, ESTROGEN REPLACEMENT THERAPY (ERT), HIPPOCAMPUS

01/02-0842 WOMEN'S HEALTH ISSUES, CORONARY HEART DISEASE (CHD) RATE, SEDENTARY LIFESTYLE, WALKING BENEFITS, PHYSICAL ACTIVITY, NURSES' HEALTH STUDY

01/02-0562 WOMEN'S HEALTH ISSUES, METABOLISM SLOW DOWN, FITNESS, CORTISOL, STRESS MANAGEMENT, POST-MENOPAUSAL WEIGHT GAIN

01/02-2045 WOMEN'S HEALTH ISSUES, ALCOHOL CONSUMPTION, BREAST-CANCER RISK, ESTRADIOL, CANCER/BREAST

01/02-0864 WOMEN'S HEALTH ISSUES, EXERCISE, HEART DISEASE PREVENTION, PHYSICAL ACTIVITY, WALKING FOR HEALTH, SEDENTARY LIFESTYLES, PHYSICALLY ACTIVE LIFESTYLES, CARDIOVASCULAR HEART DISEASE (CHD)

01/02-0554 WOMEN'S HEALTH ISSUES, OSTEOPOROSIS, NONVERTEBRAL FRACTURES, FRACTURE PREVENTION, JADAD SCALE, HORMONE REPLACEMENT THERAPY (HRT), POST-MENOPAUSAL WOMEN

01/02-2706 WOMEN'S IMAGE, MENSTRUAL CYCLE, BLOOD, BODILY FLUIDS, ADVERTISING, BREAST MILK

01/02-0860 WOMEN SMOKERS, GENES AND SMOKING, SMOKING CAUSES, SOCIAL PRESSURES

01/02-1198 WOMEN'S RISK OF ABUSE, REVICTIMIZATION, SEXUAL ABUSE, ABUSE, CHILDHOOD ABUSE, DOMESTIC VIOLENCE

01/02-1779 WOMEN'S SPECIALTY FOODS, FOOD FORTIFICATION, FOLIC ACID, CALCIUM, VITAMIN D, IRON, MULTIVITAMIN SUPPLEMENTS, NUTRITIONAL BENEFITS

01/02-0615 WOODCOCK NATURAL HISTORY, TIMBERDOODLE, EARLY SUCCESSIONAL WOODS, AMERICAN WOODCOCK, BIRD BEHAVIOR

01/02-0966 WOOD FROGS, ENVIRONMENTAL TOXINS, LIMB DEFORMITIES, RETINOIDS, CHEMICAL PERTURBATIONS, MECHANICAL PERTURBATIONS, RANA SYLVATICA, AMPHIBIAN DEFORMITIES, TREMATODE WORMS, PARASITIC TREMATODES, FROG DEVELOPMENT

01/02-0637 WOOD FROGS, RANA SYLVATICA, HIBERNATION PHYSIOLOGY, ALASKAN WINTERS, FROZEN CELLS, GLUCOSE LEVELS, INSULIN

01/02-1227 WOODLAND CORRIDORS, SCIURUS VULGARIS, HABITAT FRAGMENTATION, LANDSCAPE MANAGEMENT, GENETIC VARIABILITY, RED SQUIRRELS, FOREST MANAGEMENT, CONSERVATION STRATEGIES, WILDLIFE CONSERVATION

01/02-1238 WOODPECKERS, RAPTORS, SANDERLINGS, WATERFOWL, PERCHING BIRDS, BIRD LEGS, HUMMINGBIRDS, FEET ADAPTATIONS

01/02-0417 WOOD PRODUCTS INDUSTRIES, SUSTAINABLE AGRICULTURE, PERENNIAL PLANTS, BAMBOO

01/02-1299 WOOD PULP, PHYTOCHEMICALS, FLAVONOIDS, GENISTEIN, PAPER MILL POLLUTION, WATER POLLUTION, ENDOCRINE DISRUPTERS, ISOFLAVONES

01/02-0039 WOOD RATS, PACKRATS, MIDDENS, AMBERAT, FECAL PELLETS, CLIMATE CHANGE RECORDS, CARBON DATING, BERGMANN'S RULE

01/02-0573 WOOD REFINISHING, OCCUPATIONAL LEAD POISONING PREVENTION PROGRAM (OLPPP), LEAD POISONING, CHEMICAL FURNITURE STRIPPING, LEAD CONTAMINATION

01/02-1523 WOOLLY MAMMOTH, MAMMOTH EXTINCTION, ICE AGE FAUNA, EXTINCTION THEORIES

01/02-2001 WOOLLY MAMMOTH, EURASIAN MAMMOTH, FOSSIL RECORD, EVOLUTIONARY LINEAGES, ADAPTIVE EVOLUTION, MAMMUTHUS PRIMIGENIUS

01/02-0290 WORD PRONUNCIATION, ENGLISH ACCENTS, ENGLISH DIALECTS, SPOKEN ENGLISH, LANGUAGE EVOLUTION, STANDARD SOUTHERN BRITISH (SSB), RECEIVED PRONUNCIATION

01/02-0035 WORKER POLICING, QUEEN BEE MATING STRATEGIES, DOLICHOVESPULA SAXONICA, VESPINE WASP, REPRODUCTION SUPPRESSION, INSECT BEHAVIOR, KIN SELECTION THEORY, EGG SURVIVAL, SOCIAL INSECTS, POLICING

01/02-1053 WORKING MEMORY, NEURAL MEMORY CORRELATES, SENSORY, PRIMARY VISUAL CORTEX (V1), MEMORY FORMATION, NEURONAL ACTIVITY, VISUAL FIELD, DELAYED-RESPONSE TASK, SACCADE EYE MOVEMENT, MONKEY MEMORY PERFORMANCE

01/02-0761 WORKING MEMORY, MEMORY MAINTENANCE, PERCEPTUAL ENCODING, CHOLINERGIC ENHANCEMENT, NEURAL PROCESSING, PHYSOSTIGMINE, BRAIN CHEMISTRY

01/02-1803 WORKING MEMORY CAPACITY, POST-TRAUMATIC STRESS DISORDER (PTSD), DEPRESSION, MEMORIES, FORGETFULNESS

01/02-2656 WORKING STROKE MODEL, X-RAY INTERFERENCE TECHNOLOGY, MYOSIN HEADS IN SKELETAL MUSCLE, MUSCLE FORCE GENERATION

01/02-0569 WORK-RELATED DEATHS, OCCUPATIONAL DEATHS, CRUDE DEATH RATES, NATIONAL TRAUMATIC OCCUPATIONAL FATALITIES (NTOF), WORK-RELATED INJURY PREVENTION

01/02-0568 WORK-RELATED INJURIES, OCCUPATIONAL INJURIES, COMMUNITY-BASED YOUNG WORKER PROJECTS, NATIONAL ELECTRONIC INJURY SURVEILLANCE SYSTEM (NEISS)

01/02-1414 WORK-RELATED INJURIES, MUSCULOSKELETAL DISORDER (MSD), UPPER EXTREMITY DISORDERS, REPETITIVE STRAIN INJURIES, CUMULATIVE TRAUMA DISORDERS, OVERUSE SYNDROMES

01/02-0569 WORK-RELATED INJURY PREVENTION, OCCUPATIONAL DEATHS, CRUDE DEATH RATES, WORK-RELATED DEATHS, NATIONAL TRAUMATIC OCCUPATIONAL FATALITIES (NTOF)

01/02-0103 WORLD ENVIRONMENT ORGANIZATION, UNITED NATIONS ENVIRONMENT PROGRAM (UNEP), INTERNATIONAL ENVIRONMENTAL STANDARDS

01/02-2699 WORLD HEALTH ASSEMBLY (WHA), BIOTERRORISM, VARIOLA MAJOR, CENTERS FOR DISEASE CONTROL AND PREVENTION (CDC), SMALLPOX, WORLD HEALTH ORGANIZATION (WHO)

01/02-0884 WORLD HEALTH ORGANIZATION (WHO), UNITED NATIONS CHILDREN'S FUND (UNICEF), BABY-FRIENDLY HOSPITAL INITIATIVE, PACIFIERS, BREAST-FEEDING, EARLY WEANING

01/02-2124 WORLD HEALTH ORGANIZATION (WHO), CHILDHOOD LEUKEMIA, MAGNETIC-FIELD EXPOSURE, CANCER THREATS, CARCINOGENICITY CLASSIFICATION, EXTREMELY LOW FREQUENCY (ELF) ELECTRIC AND MAGNETIC-FIELDS, INTERNATIONAL AGENCY FOR RESEARCH ON CANCER (IARC), PREVENTIVE MEDICINE, CHILDREN'S HEALTH

01/02-2354 WORLD HEALTH ORGANIZATION (WHO), ACQUIRED IMMUNODEFICIENCY SYNDROME (AIDS), ANTIMICROBIALS, MICROBIAL RESISTANCE, INFECTIOUS DISEASES, MODEL LISTS OF ESSENTIAL DRUGS, GLOBAL STRATEGY FOR CONTAINMENT OF ANTIMICROBIAL RESISTANCE

01/02-0370 WORLD HEALTH ORGANIZATION (WHO), ARSENIC POISONING, DRINKING WATER, WATER CONTAMINATION, ARSENIC

01/02-0838 WORLD HEALTH ORGANIZATION (WHO), DRINKING WATER, ARSENIC, LEAD, FILTRATION, SAFE DRINKING WATER ACT, CHLORINATION, HEPATITIS, DYSENTERY, CHOLERA, ENVIRONMENTAL PROTECTION AGENCY (EPA)

01/02-1398 WORLD HEALTH ORGANIZATION (WHO), NIPAH VIRUS, HENDRA VIRUS, MALAYSIA, AUSTRALIA, FRUIT BATS, PARAMYXOVIRIDAE, PIGS, ZOONOTIC VIRUS, INDONESIA, PHILIPPINES

01/02-1687 WORLD HEALTH ORGANIZATION (WHO), VACCINATIONS, CARCASS INCINERATION, BACILLUS ANTHRACIS, ANTHRAX, CUTANEOUS ANTHRAX, GASTROINTESTINAL TRACT ANTHRAX, PULMONARY ANTHRAX

01/02-1733 WORLD HEALTH ORGANIZATION (WHO), SCHIZOPHRENIA, PUBLIC HEALTH, NEUROLOGICAL DISORDERS, DEPRESSIVE DISORDERS, MENTAL HEALTH STRATEGIES, UNITED NATIONS HEALTH AGENCY, EPILEPSY

01/02-2353 WORLD HEALTH ORGANIZATION (WHO), BACTERIA, ANTIMICROBIALS, GLOBAL STRATEGY FOR THE CONTAINMENT OF ANTIMICROBIAL RESISTANCE, FOOD AND AGRICULTURE ORGANIZATION (FAO) OF THE UNITED NATIONS, ENTEROCOCCUS, SALMONELLA, CAMPYLOBACTER

01/02-2699 WORLD HEALTH ORGANIZATION (WHO), BIOTERRORISM, VARIOLA MAJOR, CENTERS FOR DISEASE CONTROL AND PREVENTION (CDC), WORLD HEALTH ASSEMBLY (WHA), SMALLPOX

01/02-2355 WORLD HEALTH ORGANIZATION (WHO), YERSINIA PESTIS, RODENT FLEAS, ZOONOTIC DISEASES, PLAGUE, BUBONIC PLAGUE, SEPTICEMIC PLAGUE, PNEUMONIC PLAGUE

01/02-2394 WORLD HEALTH ORGANIZATION (WHO), BIOTECHNOLOGY, PUBLIC HEALTH, FOOD SAFETY, FOOD AND AGRICULTURE ORGANIZATION (FAO) OF THE UNITED NATIONS, CONTAMINATED FOOD, SALMONELLOSIS, CAMPYLOBACTERIOSIS

01/02-2395 WORLD HEALTH ORGANIZATION (WHO), FOOD CONTAMINATION, PATHOGENS IN FOOD, PUBLIC HEALTH, GLOBAL DISEASE TRANSMISSION

01/02-2421 WORLD HEALTH ORGANIZATION (WHO), WEATHER, UNITED NATIONS FRAMEWORK CONVENTION ON CLIMATE CHANGE, INTERGOVERNMENTAL PANEL ON CLIMATE CHANGE, CLIMATE CHANGE

01/02-2685 WORLD HEALTH ORGANIZATION (WHO), ENDEMICS, VACCINE DEVELOPMENT, CHOLERA PREVENTION, IMMUNIZATIONS, INFECTIOUS DISEASES, DIARRHEA

01/02-2235 WORLD HEALTH ORGANIZATION (WHO), NOVEL PROTEIN, STARLINK CORN, TRANSGENIC FOOD, ALLERGENS, ENVIRONMENTAL PROTECTION AGENCY (EPA), FOOD AND DRUG ADMINISTRATION (FDA), NATIONAL INSTITUTES OF HEALTH (NIH), GENETICALLY ENGINEERED CROPS, ALLERGENS

01/02-0835 WORLD HEALTH ORGANIZATION (WHO), MALIGNANT MELANOMA, UNITED NATIONS ENVIRONMENT PROGRAM (UNEP), CANCER/SKIN, OZONE LAYER, ULTRAVIOLET (UV) RADIATION, CATARACTS, SKIN CANCER, INTERSUN PROJECT, GLOBAL SOLAR UV INDEX

01/02-2062 WORLD HEALTH ORGANIZATION (WHO), QUALITY OF LIFE, MENTAL HEALTH, PSYCHOSOCIAL DEVELOPMENT, COGNITIVE DEVELOPMENT, LIFE SKILLS EDUCATION, SCHOOLS, EMPLOYMENT, UNEMPLOYMENT, AGING

01/02-1977 WORLD HEALTH ORGANIZATION (WHO) REFERENCE VALUES, INFERTILITY, SEMEN EVALUATION, SPERM ANALYSIS, MALE INFERTILITY, FERTILITY

01/02-1007 WORLD POPULATION AND FARMING, FARMING AND ENVIRONMENT, ENVIRONMENTAL ISSUES, HABITAT LOSS, AGRICULTURAL TECHNIQUES, GREEN REVOLUTION, GLOBAL ENVIRONMENTAL CHANGE

01/02-1459 WORLD TRADE CENTER, NEW YORK CITY DEPARTMENT OF HEALTH, EMERGENCY RESPONSE PROTOCOL, TERRORIST ATTACK, ENVIRONMENTAL CONDITIONS, AMERICAN RED CROSS, RESCUE WORKERS

01/02-2414 WORLD TRADE CENTER, NATIONAL LABORATORIES, TERRORIST ATTACKS, ANTITERRORISM TECHNOLOGY, BIOLOGICAL WARFARE AGENT DETECTION, CHEMICAL WARFARE AGENT DETECTION, NUCLEAR MATERIAL DETECTION, NATIONAL INFRASTRUCTURE SIMULATION AND ANALYSIS CENTER

01/02-2422 WORLD TRADE CENTER, PHEROMONES, CHEMOSENSORY IRRITATION, POST-TRAUMATIC STRESS DISORDER, MONELL CHEMICAL SENSES CENTER, ENVIRONMENTAL MALODORS

01/02-1478 WORLD TRADE CENTER DISASTER, DEOXYRIBONUCLEIC ACID (DNA) TESTING, FORENSIC TESTING, MITOCHONDRIAL DEOXYRIBONUCLEIC ACID (MTDNA), BODY IDENTIFICATION

Keyword Index

01/02-1603 WORLD TRADE ORGANIZATION, SUSTAINABLE AGRICULTURE, THAILAND AGRICULTURE, GENETICALLY MODIFIED ORGANISMS, INTELLECTUAL PROPERTY RIGHTS, AGRICULTURAL ECONOMY

01/02-0594 WORLD TRADE ORGANIZATION, PATHOGENIC FUNGI, UNITED STATES DEPARTMENT OF AGRICULTURE (USDA), PHYTOSANITARY REGULATIONS, INVASIVE EXOTIC PLANTS, AGREEMENT ON THE APPLICATION OF SANITARY AND PHYTOSANITARY MEASURES (SPS), INTERNATIONAL PLANT PROTECTION CONVENTION (IPPC), EXOTIC PLANTS, NONNATIVE PLANTS

01/02-0062 WORLD WATER SUPPLY, FRESH WATER, WATER CONSERVATION

01/02-1078 WORLDWIDE TB EPIDEMIC, TUBERCULOSIS (TB), INFECTIOUS DISEASES, DRUG-RESISTANT TUBERCULOSIS, MYCOBACTERIUM TUBERCULOSIS, VACCINES, BACILLE CALMETTE-GUERIN (BCG)

01/02-0522 WORMS, FLUKES, SCHISTOSOMA MANSONI, SCHISTOSOMIASIS, PRAZIQUANTEL

01/02-1624 WORMS, FOREST FLOOR ECOSYSTEM, DUFF LAYER, EARTHWORMS

01/02-0270 WOUND HEALING, CYDONIA OBLONGA, IRANIAN FOLK REMEDIES, ARABINOSE, XYNOSE, URONIC ACID, MUCILAGE, SEEDS, PHENYTION, ZINC OXIDE, EUCERIN

01/02-0202 WOUND HEALING, KERATINOCYTES, SCAR TISSUES, HYPERTROPHIC SCARS, KELOIDS, KERATIN POLYPEPTIDES, PROLIFERATIVE SPECIFIC KERATINS, DIFFERENTIATION SPECIFIC KERATINS, ABNORMAL SCAR FORMATION, RE-EPITHELIALIZATION

01/02-2529 WOUND HEALING, PLATELET PRODUCTION, THROMBOPOIETIN (TPO), BLOOD CLOTTING

01/02-2669 WRINKLES, LASERS, CARBON DIOXIDE LASER, SUN EXPOSURE, SKIN RESURFACING, INFRARED LASER, NONABLATIVE PROCEDURE

01/02-1458 WRITTEN REMINDER, BETA BLOCKERS, CHOLESTEROL-LOWERING AGENT, CORONARY ARTERY DISEASE, COMPUTERIZED REMINDER, ASPIRIN, MYOCARDIAL INFARCTION

01/02-0485 WYOMING'S BIGHORN BASIN, MAMMAL FOSSILS, UNGULATES, PALEOCENE, EOCENE, GLOBAL WARMING, FOSSIL EVIDENCE, EXTINCT SPECIES, EVOLUTIONARY INFLUENCES

01/02-0421 XANTHIUM STRUMARIUM, NATURAL SEDATIVES, NEUROPHARMACOLOGICAL ACTIVITY, DEPRESSANTS, MEDICINAL PLANTS, PLANTS

01/02-1838 XANTHOPHYLL, CORNUS FLORIDA, FALL LEAF COLOR, CHLOROPLAST, CHLOROPHYLL, REACTIVE OXYGEN SPECIES, CAROTENOID, ANTHOCYANINS, PHOTOSYNTHETIC PROTEINS, DOGWOOD, TREE LEAF PHYSIOLOGY

01/02-1570 XANTUS'S MURRELET, SYNTHLIBORAMPHUS HYPOLEUCUS, ALCIDS, MURRELETS, SEABIRDS

01/02-1875 XENOBIOTIC COMPOUNDS, POLYCHLORINATED BIPHENYL (PCB) DEGRADERS, ENVIRONMENTAL CONTAMINATION, POLLUTION DEGRADATION, BACTERIA REMEDIATION, BIPHENYL METABOLISM, BENZOATE CATABOLIC GENES, RHODOCOCCUS SPECIES STRAIN RHA1

01/02-1633 XENOBIOTIC COMPOUNDS, ENVIRONMENTAL POLLUTANTS, TRINITROTOLUENE (TNT), BIOLOGICAL DEGRADATION, NITROAROMATICS, BIOREMEDIATION, POLLUTION REMOVAL, RHIZOREMEDIATION, PHYTOREMEDIATION, BACTERIAL REMEDIATION, FUNGI

01/02-0322 XENOBIOTIC CONTAMINANTS, ENDOCRINE DISRUPTERS, POLYCHLORINATED BIPHENYL (PCB), IMMUNE SYSTEMS, KESTRELS, FALCO SPARVERIUS, ENVIRONMENTAL CONTAMINANTS

01/02-0161 XENOGENEIC IMMUNE RESPONSE, VACCINE THERAPIES, ENDOTHELIAL CELLS, IMMUNOTHERAPY, CANCER TREATMENTS, ANGIOGENESIS, BLOOD VESSELS, TUMOR INHIBITION

01/02-0221 XENOGRAFTS, ENDOSTATIN, ANGIOGENSIS, CANCER TREATMENT, BRAIN CANCER, MICROENCAPSULATED CELLS, MALIGNANT GLIOMAS, CONTINUOUS-RELEASE ENDOSTATIN TECHNIQUE, CANCER/BRAIN

01/02-2331 XENOGRAFTS, DOPAMINE NEURONS, INTRASTRIATAL GRAFTS, MESENCEPHALIC TISSUE, FETAL TISSUE, PARKINSON'S DISEASE, STEM CELLS, CELL REPLACEMENT STRATEGIES

01/02-2720 XENOTRANSPLANTATION, SCIENTIFIC EXPERIMENTATION, LABORATORY ANIMALS, ANIMAL RIGHTS

01/02-0158 XENOTRANSPLANTATION, ANIMAL PRODUCTION, TRANSGENIC ANIMALS, PRONUCLEAR MICROINJECTION, PROTEIN PRODUCTION, CLONING, GENE TRANSFER

01/02-1135 XENOTRANSPLANTATION, CELL TRANSPLANTS, BONE MARROW TRANSPLANTS, BLOOD TRANSFUSIONS, ENCAPSULATED CELLS, CELLULAR THERAPEUTICS, ORGAN TRANSPLANTS, TISSUE TRANSPLANTS

01/02-2192 XERCES BLUE BUTTERFLY, INSECT CONSERVATION, SPECIES REINTRODUCTION, HABITAT RESTORATION, BUTTERFLIES

01/02-2455 XERISCAPE PROGRAMS, TREE SPECIES SURVIVAL, LEAF MORPHOLOGY, CUTICULAR WAX, FRAXINUS (F.) VELUTINA, PLANT SURVIVAL DROUGHT RESPONSES, WATER CONSERVATION, LANDSCAPING, OAK, ASH

01/02-1754 XEROPTHALMIA, RECOMMENDED DIETARY ALLOWANCE (RDA), ESSENTIAL NUTRIENTS, MULTIVITAMINS, DIETARY REQUIRMENTS, VITAMIN A DEFICIENCY, VITAMIN A, PROVITAMINS, NUTRITIONAL SUPPLEMENTS

01/02-2311 X-LINKED CARDIOMYOPATHY (XLCM), DILATED CARDIOMYOPATHY (DCM), CONGESTIVE HEART FAILURE (CHF), DUCHENNE MUSCULAR DYSTROPHY, HYPERTROPHIC CARDIOMYOPATHY (HCM), LEFT VENTRICULAR NONCOMPACTION (LVNC), BECKER MUSCULAR DYSTROPHY

01/02-0455 X-LINKED SIDEROBLASTIC ANEMIA, NITROGENASE, IRON-SULFUR CLUSTERS, FRIEDREICH'S ATAXIA, PROTEIN FUNCTIONS

01/02-2537 X-RAY CRYSTALLOGRAPHY, BACILLUS ANTHRACIS, EXOTOXIN, ANTHRAX, CALMODULIN (CAM), ADENYLYL CYCLASE EXOTOXIN, CYCLIC ADENOSINE MONOPHOSPHATE (CAMP)

01/02-1670 X-RAY CRYSTALLOGRAPHY, NATIONAL INSTITUTE OF GENERAL MEDICAL SCIENCES (NIGMS), PROTEIN STRUCTURE INITIATIVE (PSI), COMPUTER MODELING, NUCLEAR MAGNETIC RESONANCE (NMR) SPECTROSCOPY

01/02-1638 X-RAY CRYSTALLOGRAPHY, RIBONUCLEIC ACID (RNA), CRYO-ELECTRON MICROSCOPY, TRANSLATION

01/02-2656 X-RAY INTERFERENCE TECHNOLOGY, MYOSIN HEADS IN SKELETAL MUSCLE, WORKING STROKE MODEL, MUSCLE FORCE GENERATION

01/02-0352 XYLEM, SCANNING ELECTRON MICROSCOPY (SEM), FERN RELATIONSHIPS, VESSEL ELEMENTS, TRACHEIDS, ECOLOGICAL CORRELATIONS, PLANT ANATOMY, SYSTEMATICS

01/02-0960 XYLEM EMBOLISM, PLANT XYLEM TISSUES, ROOT PRESSURE, RING-POROUS TREES, FREEZE-INDUCED XYLEM EMBOLISM, WATER CONDUCTION, EMBOLISM RECOVERY, TREE COLD PROTECTION

01/02-0653 XYLEM FLOW RATES, SALT CONCENTRATION, PECTINS, PIT MEMBRANES, PLANT HYDRODYNAMICS, WATER FLOW CONTROL

01/02-0270 XYNOSE, CYDONIA OBLONGA, IRANIAN FOLK REMEDIES, ARABINOSE, QUINCE TREE, URONIC ACID, MUCILAGE, SEEDS, PHENYTION, ZINC OXIDE, EUCERIN

01/02-1924 Y2Y PLAN, YUKON TERRITORY, YELLOWSTONE NATIONAL PARK, ROCKY MOUNTAINS, WILDLIFE, PRESERVATION, CONSERVATION, GRIZZLY CREEK, ROADLESS AREAS

01/02-0173 Y CHROMOSOME, HAPLOTYPES, PALEOLITHIC EUROPEANS, HUMAN LINEAGE, GENETIC PHYLOGENIES, GENE MUTATION MARKERS, EUROPEAN GENE POOL

01/02-2241 Y CHROMOSOME, MALE-SPECIFIC GENETIC MARKERS, HUMAN ORIGINS, POPULATION GENETICS, GENE FLOW

01/02-0169 Y-CHROMOSOME MARKERS, EVOLUTIONARY INFERENCE, POPULATION GENETICS, MITOCHONDRIAL DNA (MTDNA), AUTOSOMAL DNA, GENEALOGICAL HISTORIES, GENETIC MARKERS, PHYLOGENIES, HUMAN EVOLUTION, DEOXYRIBONUCLEIC ACID (DNA) SEQUENCE VARIATIONS

01/02-0180 Y-CHROMOSOME POLYMORPHISMS, HUMAN EVOLUTION, OUT-OF-AFRICA THEORY, GENE MUTATION TRACKING, POPULATION MIGRATION, EVOLUTIONARY THEORIES

01/02-2512 YEAR-CLASS STRENGTH, VENDACE (CISCO), EGG HATCHING, GLOBAL WARMING, SALMONID FISH, COLD WATER FISH SPECIES, REPRODUCTIVE BEHAVIOR, SPAWNING TIMING, ANIMAL BEHAVIOR

01/02-2257 YEAST GENOME IDENTIFICATION, GENE TRAPPING, COMPLEMENTARY DEOXYRIBONUCLEIC ACID (CDNA) LIBRARY, SACCHAROMYCES CEREVISIAE

01/02-0057 YEAST GROWTH, NITROGEN STARVATION, PSEUDOHYPHAL GROWTH, SIGNALING PATHWAYS, PROTEIN FOLDING, UNFOLDED PROTEIN RESPONSE (UPR), SACCHAROMYCES CEREVISIAE

01/02-1991 YEAST-GROWTH ASSAY, BIOSENSORS, LIGAND BINDING, PROTEIN SENSORS

01/02-1311 YEAST METABOLISM, MACROAUTOPHAGY, MOLECULE DEGRADATION, CELL SURVIVAL MECHANISMS, AUTOPHAGY, ADAPTIVE MECHANISMS, CELL STARVATION, EUKARYOTE CELL PHYSIOLOGY

01/02-2217 YELLOW-BLOTCH DISEASE, SYMBIOSES, DINOFLAGELLATE SYMBIOSES, ZOOANTHELLAE, HOST-SYMBIONT SPECIFICITY, DINOFLAGELLATES, CORAL BLEACHING, SCLERACTINIUM CORALS

01/02-0992 YELLOW CITRUS ANT, OECOPHYLLA SMARAGDINA, ORANGE GROVES, GUANDONG, GUANGXI, CITRUS FRUITS, CARNIVOROUS ANTS

01/02-1579 YELLOW-EARED PARROTS, CONSERVATION INITIATIVES, WAX PALM, CAROLINA PARAKEET, PARROT CONSERVATION, BIRD BEHAVIOR

01/02-2305 YELLOW FEVER, MOSQUITOES, EPIDEMIC, VIRAL DISEASES, AFRICA, AMERICAS, VACCINATION, TOXIC PHASE, JAUNDICE, SYLVATIC YELLOW FEVER

01/02-2356 YELLOW FEVER, WEST NILE VIRUS, INFECTIOUS DISEASES, MICROBES, 17D VIRUS STRAIN OF YELLOW FEVER VIRUS, PLAGUES, DENGUE, EBOLA, CRYPTOSPORIDIOSIS

01/02-2349 YELLOW FEVER, MOSQUITO-BORNE VIRUS, AGE-RELATED VACCINES

01/02-2260 YELLOW FLUORESCENT PROTEIN (YFP), GREEN FLUORESCENT PROTEIN (GFP), CHROMOPHORES, PROTEIN MATURATION, FLUORESCENT REPORTERS

01/02-1924 YELLOWSTONE NATIONAL PARK, YUKON TERRITORY, GRIZZLY CREEK, ROCKY MOUNTAINS, WILDLIFE, PRESERVATION, CONSERVATION, Y2Y PLAN, ROADLESS AREAS

01/02-0357 YELLOWSTONE NATIONAL PARK, PREDATOR REINTRODUCTIONS, WOLF POPULATIONS, ENDANGERED SPECIES LIST, U.S. FISH AND WILDLIFE SERVICE, WILDLIFE RESTORATION PROGRAMS

01/02-1281 YELLOWSTONE NATIONAL PARK, SNOWMOBILING, SNOWMOBILE POLLUTION, CARBON MONOXIDE POLLUTION, HYDROCARBON POLLUTION

01/02-1549 YELLOWSTONE NATIONAL PARK, GRIZZLY BEARS, DELISTING THREATENED SPECIES, CONSERVATION STRATEGIES, BEAR POPULATIONS, ENDANGERED SPECIES ACT

01/02-1619 YELLOWSTONE NATIONAL PARK, FOREST FIRES, DROUGHT, FOREST REBIRTH, LODGEPOLE PINES

01/02-1557 YELLOW WATERLILY, NUPHAR VARIEGATA, PLANT PHYSIOLOGY, ENVIRONMENTAL FACTORS, HETEROPHYLLY IN PLANTS, CARBON DIOXIDE LEVELS, LEAF MORPHOGENESIS, AQUATIC PLANTS, SUBMERSED LEAVES, MORPHOLOGICIAL PLASTICITY

01/02-1355 YERSINIA PESTIS, PLAGUE, YERSINA PSEUDOTUBERCULOSIS, BUBONIC PLAGUE, PNEUMONIC PLAGUE, CENTERS FOR DISEASE CONTROL AND PREVENTION (CDC), ZOONOSIS, BIOPREPARAT, BIOLOGICAL WEAPON, RUSSIA

01/02-2355 YERSINIA PESTIS, PLAGUE, RODENT FLEAS, ZOONOTIC DISEASES, WORLD HEALTH ORGANIZATION (WHO), BUBONIC PLAGUE, SEPTICEMIC PLAGUE, PNEUMONIC PLAGUE

001/02-1662 YERSINIA PESTIS, PLAGUE, BLACK DEATH, YERSINIA PSEUDOTUBERCULOSIS, BUBONIC PLAGUE, PNEUMONIC PLAGUE, BACTERIAL EVOLUTION, GENOME SEQUENCING, INSECT-BORNE DISEASES, EPIDEMICS, INFECTIOUS DISEASES

01/02-1662 YERSINIA PSEUDOTUBERCULOSIS, PLAGUE, YERSINIA PESTIS, BLACK DEATH, BUBONIC PLAGUE, PNEUMONIC PLAGUE, BACTERIAL EVOLUTION, GENOME SEQUENCING, INSECT-BORNE DISEASES, EPIDEMICS, INFECTIOUS DISEASES

1/02-1355 YERSINA PSEUDOTUBERCULOSIS, YERSINIA PESTIS, PLAGUE, BUBONIC PLAGUE, PNEUMONIC PLAGUE, CENTERS FOR DISEASE CONTROL AND PREVENTION (CDC), ZOONOSIS, BIOPREPARAT, BIOLOGICAL WEAPON, RUSSIA

01/02-0903 YESHIVA COLLEGE, COMBINED FIXATION, INVENTIONS, NISSENBAUM/GERALD, FIXATIVES, SLIDE FIXATIVES

01/02-1071 YIXIAN FORMATION, FOSSILS, FEATHERED DINOSAUR, THEROPODS, EVOLUTION OF FEATHERS, DINOSAUR EVOLUTION, BIRDLIKE DINOSAURS

01/02-0869 YOGA, MEDITATION, MIND CONTROL, STRESS RELIEF, EXERCISE, STRENGTH TRAINING

01/02-1456 YOHIMBINE, ALTERNATIVE MEDICINES, MA HUANG, ST. JOHN'S WORT, LICORICE, GARLIC, HYPERTENSION, HERBALS, CARDIOVASCULAR DRUGS, GRAPEFRUIT

01/02-0537 YORUBA, ALZHEIMER'S DISEASE (AD), AFRICAN AMERICANS, INDIANAPOLIS-IBADAN DEMENTIA PROJECT (IIDP), DEMENTIA

01/02-2227 YOSEMITE, TROUT, FISH POPULATIONS DECLINES, MOUNTAIN YELLOW-LEGGED FROG, RANA MUSCOSA, ENDANGERED SPECIES ACT, NATIONAL PARK SERVICE, SIERRA NEVADA, NONNATIVE SPECIES CONSEQUENCES

01/02-0350 YOSHINO CHERRY TREES, CHERRY TREES, ORNAMENTAL CHERRY TREES, FLOWERING TREES, PRUNUS X YEDOENSIS, KWANZAN CHERRY TREES, PRUNUS SERRULATA, GARDENING, LANDSCAPING, TREE GROWTH

01/02-0580 YOUTH AGGRESSION, UNITED STATES SCHOOLS, BULLYING, THE NATIONAL INSTITUTE OF CHILD HEALTH AND HUMAN DEVELOPMENT, HEALTH BEHAVIOR OF SCHOOL-AGED CHILDREN (HBSC)

01/02-1924 YUKON TERRITORY, GRIZZLY CREEK, YELLOWSTONE NATIONAL PARK, ROCKY MOUNTAINS, WILDLIFE, PRESERVATION, CONSERVATION, Y2Y PLAN, ROADLESS AREAS

01/02-2016 ZAFIRLUKAST, ASTHMA CONTROL, LEUKOTRIENE ANTAGONISTS, CORTICOSTEROIDS, SALBUTAMOL

01/02-2006 ZALAMBDALESTIDAE, EVOLUTIONARY RELATIONSHIPS, KULBECKIA, GLIRES, VIVIPAROUS MAMMALS, MAMMAL FOSSILS, PLACENTAL MAMMALS, EUTHERIAN ORIGINS, PHYLOGENETICS

Keyword Index

01/02-1462 ZAMBIA, SOUTH AFRICA, RED OCHRE, BORDER CAVE, BLOMBOS CAVE, SYMBOLIC ART, IRON OXIDES, KALAHARI BUSHMEN, MONOGAMOUS RELATIONSHIPS, COOPERATIVE CHILD-REARING, MENSTRUAL CYCLES

01/02-1715 ZANAMIVIR, FLU VACCINE, VACCINATION, INFLUENZA, OSELTAMIVIR, AMANTADINE, RIMANTADINE

01/02-1685 ZEAXANTHIN, CANCER/PROSTATE, HEALTHY EATING, ANTIOXIDANTS, LYCOPENE, CAROTENOIDS, PROSTATE CANCER, LUTEIN

01/02-1260 ZEBRA FINCHES, LEARNING STRATEGIES, SONGBIRDS, BIRD BEHAVIOR, IMITATIVE LEARNING STRATEGIES, VOCAL IMITATION

01/02-1849 ZEBRAFISH, VERTEBRATE RESEARCH MODELS, GENETIC SCREENING MODELS, GENOMIC SEQUENCING, DEVELOPMENTAL PROCESSES, HUMAN GENE ORTHOLOGS

01/02-1006 ZEBRA MUSSELS, EXOTIC SPECIES, NONNATIVE SPECIES, AQUACULTURE, MISSISSIPPI RIVER BASIN, FISH ECOLOGY, BLACK CARP, MOLLUSK PREDATORS, ENVIRONMENTAL ISSUES

01/02-1926 ZEBRA MUSSELS, EXOTIC SPECIES, ECOSYSTEM IMBALANCES, INVASIVE SPECIES, AQUATIC ECOSYSTEMS, GREAT LAKES INVASIVE SPECIES, NATURAL RESOURCE PROTECTION

01/02-0398 ZEBRA MUSSELS, DIPOREIA, GREAT LAKES, SPECIES DECLINE, FISH POPULATIONS

01/02-0407 ZEBRA MUSSELS, QUAGGA MUSSELS, DREISSENID MUSSELS, EXOTIC SPECIES, NONNATIVE SPECIES, LIMNOLOGY, MOLLUSCIVOROUS DUCKS, MOLLUSCIVOROUS FISH, GREAT LAKES

01/02-0941 ZEBRA MUSSELS, NONNATIVE SPECIES, FRESHWATER MUSSELS, RIVER FAUNA, ENDANGERED SPECIES, MUSSEL POPULATION DECLINES, RESTORATION PROJECTS

01/02-0981 ZEBRA MUSSELS, DREISSENA POLYMORPHA, UNIONID MUSSELS, NONNATIVE SPECIES, MUSSEL SURVIVAL, ENDANGERED SPECIES RELOCATION CONSERVATION STRATEGY

01/02-0891 ZEN ENLIGHTENMENT, NEAR-DEATH INCIDENTS, MENTAL DISORDERS, SUPERNATURAL, SPIRITUAL FORCES, HALLUCINATIONS, SCHIZOPHRENIA, MYSTICAL ENLIGHTENMENT, SHAMANS, RELIGIOUS EXPERIENCES

01/02-1500 ZERO GRAVITY EXPERIMENTS, WEIGHTLESSNESS, NATIONAL AERONAUTICS AND SPACE ADMINISTRATION (NASA), ZERO GRAVITY SIMULATION, ASTRONAUT TRAINING

01/02-1500 ZERO GRAVITY SIMULATION, WEIGHTLESSNESS, ZERO GRAVITY EXPERIMENTS, NATIONAL AERONAUTICS AND SPACE ADMINISTRATION (NASA), ASTRONAUT TRAINING

01/02-0679 ZERO WASTE, SONY ELECTRONICS, RECYCLING, MINNESOTA, EXTENDED PRODUCT RESPONSIBILITY, WASTESTREAM

01/02-1059 ZHOUKOUDIAN SITE, PEKING MAN, PACHYCROCUTA BREVIROSTRIS, HYENAS, EXTINCT CARNIVORES, ANTHROPOLOGICAL SITES, CAVE DWELLINGS, FOSSIL RECORD

01/02-2651 ZIDOVUDINE (ZDV), PUBLIC HEALTH GUIDELINES, HUMAN IMMUNODEFICIENCY VIRUS (HIV), MICHIGAN, BIRTH, PERINATAL DISEASE TRANSMISSION, WOMEN'S HEALTH, CHILDREN'S HEALTH, PREGNANCY, DISEASE TRANSMISSION, PREVENTIVE HEALTHCARE

01/02-0296 ZIGZAG STRUCTURES, FISH WEIRS, BOLIVIA, PREHISTORIC FISH WEIRS, AGRICULTURE, PREHISTORIC BOLIVIA, SOUTH AMERICAN SAVANNAS, EARTHWORKS, ANTHROPOLOGY, ARCHAEOLOGY

01/02-0563 ZINC, STRESS MANAGEMENT, BETA CAROTENE, VITAMIN A, VITAMIN B6, VITAMIN C, VITAMIN E, PROTEIN, SELENIUM, IMMUNITY, ECHINACEA

01/02-0651 ZINC CONTAMINATION, TOXIC POLLUTION, HEAVY METAL CONTAMINATION, SPHALERITE, BIOREMEDIATION, POLLUTED GROUNDWATER, BIOFILMS, SULFATE-REDUCING BACTERIA, WATER POLLUTION

01/02-1161 ZINC DEFICIENCY, NUTRIENT-NUTRIENT INTERACTION, DIET AND HEALTH, MICRONUTRIENTS, METALLOENZYMES, ATHLETIC PERFORMANCE AND DIET, TRACE ELEMENTS

01/02-0748 ZINC FINGER PROTEINS, CADMIUM, METALLOTHIONEIN, CELL PROLIFERATION, PROSTATE EPITHELIAL CELLS

01/02-1658 ZINC METALLOPROTEINASE GENES, THROMBOTIC THROMBOCYTOPENIA (TTP), BLOOD CLOTTING PROTEIN, ADAMTS13 GENE, VON WILLEBRAND FACTOR (VWF), PLATELET AGGREGATION, MUTATIONS

01/02-0270 ZINC OXIDE, CYDONIA OBLONGA, IRANIAN FOLK REMEDIES, ARABINOSE, XYNOSE, URONIC ACID, MUCILAGE, SEEDS, PHENYTION, QUINCE TREE, EUCERIN

01/02-0529 ZOLOFT, BREAST CANCER, ESTROGEN, ANTIDEPRESSANTS, SELECTIVE SEROTONIN REUPTAKE INHIBITOR (SSRI), HOT FLASHES, PAXIL, PROZAC, HORMONE REPLACEMENT THERAPY (HRT), CANCER/BREAST

01/02-0162 ZONA PELLUCIDA, ENDANGERED SPECIES, HABITAT LOSS, GAURS, NUCLEAR TRANSFER, CONSERVATION STRATEGIES, CLONING TECHNOLOGY, CONVENTION ON INTERNATIONAL TRADE IN ENDANGERED SPECIES (CITES)

01/02-2217 ZOOANTHELLAE, YELLOW-BLOTCH DISEASE, DINOFLAGELLATE SYMBIOSES, SYMBIOSES, HOST-SYMBIONT SPECIFICITY, DINOFLAGELLATES, CORAL BLEACHING, SCLERACTINIUM CORALS

01/02-1512 ZOONOSES, MEDICINE, HUMAN HEALTH, VETERINARY MEDICINE, PHARMACEUTICALS, ANTHRAX, SALMONELLA, WEST NILE VIRUS, MAD COW DISEASE, BOVINE SPONGIFORM ENCEPHALOPATHY (BSE)

01/02-1355 ZOONOSES, YERSINIA PESTIS, YERSINA PSEUDOTUBERCULOSIS, BUBONIC PLAGUE, PNEUMONIC PLAGUE, CENTERS FOR DISEASE CONTROL AND PREVENTION (CDC), PLAGUE, BIOPREPARAT, BIOLOGICAL WEAPON, RUSSIA

01/02-2338 ZOONOSES, CRIMEAN-CONGO HEMORRHAGIC FEVER, TICKS, NAIROVIRUS

01/02-2355 ZOONOTIC DISEASES, YERSINIA PESTIS, RODENT FLEAS, PLAGUE, WORLD HEALTH ORGANIZATION (WHO), BUBONIC PLAGUE, SEPTICEMIC PLAGUE, PNEUMONIC PLAGUE

01/02-1398 ZOONOTIC VIRUS, NIPAH VIRUS, HENDRA VIRUS, MALAYSIA, AUSTRALIA, FRUIT BATS, PARAMYXOVIRIDAE, PIGS, WORLD HEALTH ORGANIZATION (WHO), INDONESIA, PHILIPPINES

01/02-0337 ZOO NUTRITION, GOELDI'S MONKEYS, HOWLER MONKEYS, APES, GORILLAS, CAPTIVE ANIMAL NUTRITION

01/02-1181 ZOOPHARMACOGNOSY, ETHNOMEDICINE, TRADITIONAL MEDICINE, BITTER-PITH CHEWING, LEAF SWALLOWING, INTESTINAL NEMATODES, CONTROLLING PARASITE INFECTIONS, HOST-PARASITE INTERACTIONS, SELF-MEDICATION IN APES

01/02-1622 ZOOPLANKTON, COPEPODS, PHYTOPLANKTON BLOOMS NORWEGIAN SEA, FISH CANNIBALISM, CALANUS FINMARCHICUS, PELAGIC ECOSYSTEMS, MARINE ECOSYSTEMS, COPEPODS

01/02-0635 ZOOPLANKTON BEHAVIOR, POLYP TENTACLE EXPANSION, POLYP EXPANSION, REEF CORALS, CORAL POLYP RESPONSES, ENVIRONMENTAL STIMULI

01/02-0946 ZOO PROGRAMS, BEHAVIORAL ENRICHMENT PROGRAMS, CAPTIVE ANIMALS, ANIMAL PSYCHOLOGY, ANIMAL WELFARE

01/02-0028 ZOOS, CARNIVORE PRESERVATION TRUST, BLEYMAN/MICHAEL, CARACALS, CAPTIVE BREEDING, BINTURONGS, SERVALS, OCELOTS, HAND-RAISED WILDLIFE, ENDANGERED SPECIES

01/02-1908 ZOOS, CONSERVATION, WILDLIFE PRESERVATION, AMERICAN ZOO AND AQUARIUM ASSOCIATION (AZA)

01/02-0347 ZOOS, BAMBOO HABITATS, PANDA CONSERVATION, ANIMAL BEHAVIOR, CAPTIVE BREEDING PROGRAMS, SMITHSONIAN NATIONAL ZOO

01/02-0608 ZOOS, ANIMAL BEHAVIOR, CAPTIVE ANIMALS

01/02-1267 ZOOXANTHELLAE, ECOSYSTEMS, VIRGIN ISLAND NATIONAL PARK, CORAL REEFS, ELKHORN CORALS

01/02-1486 ZUNI BASIN/NEW MEXICO, DINOSAUR POPULATIONS IN NORTH AMERICA, ZUNICERATOPS CHRISTOPHERI, NOTHRONYCHUS MCKINLEYI, MIDDLE CRETACEOUS, PALEONTOLOGY, GLOBAL WARMING

01/02-1486 ZUNICERATOPS CHRISTOPHERI, DINOSAUR POPULATIONS IN NORTH AMERICA, ZUNI BASIN/NEW MEXICO, NOTHRONYCHUS MCKINLEYI, MIDDLE CRETACEOUS, PALEONTOLOGY, GLOBAL WARMING

01/02-1224 ZYGOPTERA, DAMSELFLIES, ODONATA, ANISOPTERA, ANISOZYGOPTERA, DRAGONFLY NATURAL HISTORY, INSECT BEHAVIOR, AQUATIC INSECTS

AUTHOR SECTION

Author Index

AARONSON, KEITH 01/02-2376
AARSSEN, LONNIE W. 01/02-0655
ABBOTT, ALISON 01/02-1124
ABDEL-RAHMAN, MOHAMED S. 01/02-0909
ABE, HITOSHI 01/02-2663
ABELIOVICH, HAGAI 01/02-1311
ABELL, CHRIS 01/02-1313
ABOSEDE, D. A. 01/02-0435
ABRAHAM, JONATHAN 01/02-0922
ABRAHM, JANET L. 01/02-1707
ABRAMS, MARC D. 01/02-1938
ABRAMS, MICHAEL 01/02-1784
ABRAMS, MICHELLE 01/02-2388
ABRAMSKY, L. 01/02-2573
ABRAMSON, JEROME L. 01/02-0799
ACCILI, E. A. 01/02-2534
ACHITUV, Y. 01/02-0635
ACKERLY, DAVID D. 01/02-0175
ACS, GEORGE 01/02-1759
ADA, GORDON 01/02-1453
ADAMCZEWSKA, AGNIESZKA M. 01/02-0619
ADAMCZEWSKA, AGNIESZKA M. 01/02-0620
ADAMS, DAVID H. 01/02-2590
ADAMS, JEANINE M. 01/02-0828
ADAMS, MARK D. 01/02-0463
ADAMS, RACHELLE M. M. 01/02-0307
ADAMU, M. 01/02-0224
ADELMAN, DAVID M. 01/02-0763
ADES, PHILIP A. 01/02-2049
ADLER, FREDERICK R. 01/02-2025
ADLER, JOSHUA S. 01/02-1458
AESCHLIMANN, PETER B. 01/02-1847
AGARD, DAVID A. 01/02-2553
AGASSI, M. 01/02-1602
AGATSTON, ARTHUR S. 01/02-2307
AGGER, ELSE MARIE 01/02-1652
AGGOUN, YACINE 01/02-1766
AGRAWAL, VIJAI 01/02-1640
AGUILAR, A. 01/02-0420
AGUILAR, GABRIEL 01/02-1588
AGUILAR, SALOMÓN 01/02-0671
AHLERS, JEFFREY D. 01/02-2276
AHLES, TIM A. 01/02-2602
AHLUWALIA, JASIT S. 01/02-1455
AHNEN, DENNIS 01/02-0181
AHOLA, L. 01/02-2472
AHRÉN, BO 01/02-2254
AIDE, T. MITCHELL 01/02-1000
AIDE, T. MITCHELL 01/02-2230
AIELLO, LESLIE C. 01/02-0715
AINSWORTH, CLAIRE 01/02-1804
AKAH, P. 01/02-0224
AKÇAKAYA, H. RESIT 01/02-2201
AKUTSU, HIDENORI 01/02-1054
AL-ABOSI, M. 01/02-0436
ALBERS, GREGORY W. 01/02-2024
ALBERS, PETER H. 01/02-0380
ALBERTI, K. G. M. M. 01/02-2320
ALENCAR, A. 01/02-2700
ALERSTAM, THOMAS 01/02-0335
ALERSTAM, THOMAS 01/02-1002
ALERSTAM, THOMAS 01/02-1003
ALEXANDER, DAVID E. 01/02-2742
ALEXANDER, GRAEME J. 01/02-1346
ALEXANDER, WILLIAM K. 01/02-1434
ALIVISATOS, A. PAUL 01/02-1659
ALLEGRI, FRANCA 01/02-2366
ALLEMANN, YVES 01/02-2606
ALLEN, DAVID G. 01/02-2531
ALLEN, LAURIE K. 01/02-0086
ALLEN, LESLIE 01/02-0347
ALLEN, LESLIE 01/02-1591
ALLEN, WILLIAM 01/02-0914
ALLENDORF, FRED W. 01/02-1337
ALLENDORF, FRED W. 01/02-2453
ALLIS, C. DAVID 01/02-1017
ALNIGENIS, M. NERGIS YANMAZ 01/02-1091
AL-OLAYAN, EBTESAM M. 01/02-2178
ALPERIN, PETER 01/02-1458
ALROY, JOHN 01/02-1074
ALTMAN, LAWRENCE K. 01/02-1478
ALTMAN, LAWRENCE K. 01/02-2040
ALTMAN, LAWRENCE K. 01/02-1802
ALVES, C. R. 01/02-0201
AMABILE, PHILIPPE G. 01/02-0142
AMANNIYAZOV, KOURBAN 01/02-0698
AMBER, DAVE 01/02-0449
AMBROSE, STANLEY H. 01/02-0171
AMOS, LINDA A. 01/02-1312
AMOS, S. 01/02-0224
AN, LI 01/02-0070
ANASTAS, PAUL 01/02-1185
ANCOLI-ISRAEL, SONIA 01/02-1454
ANDERSEN, MATTHEW E. 01/02-0392
ANDERSEN, ULRIK B. 01/02-2379
ANDERSON, DENNIS S. 01/02-0699
ANDERSON, EDWARD F. 01/02-0915
ANDERSON, GREGORY J. 01/02-0962
ANDERSON, MARIA 01/02-1096
ANDERSON, MARK 01/02-2063
ANDERSON, MICHAEL C. 01/02-0587
ANDERSON, KATHLEEN 01/02-1323
ANDERSON, KENNETH C. 01/02-0789
ANDERSON, PAMELA W. 01/02-2638
ANDERSON, PETER 01/02-1652
ANDERSON, ROY M. 01/02-0490
ANDERSON, ROY M. 01/02-1542
ANDERSON, STACIE M. 01/02-1034
ANDERSON, THERESA E. 01/02-2704
ANDERSSON, BERTA 01/02-2506
ANDERSSON, BERTA 01/02-2510
ANDO, A. 01/02-1253
ANDO, MITSURU 01/02-1369
ANDRADE, GERMAN I. 01/02-1904
ANDRE, CYNTHIA A. 01/02-2399
ANDROGUÉ, HORACIO E. 01/02-0793
ANGELO, MICHAEL 01/02-2628
ANGIER, NATALIE 01/02-0048
ANGIER, NATALIE 01/02-0626
ANGIER, NATALIE 01/02-1077
ANG-LEE, MICHAEL K. 01/02-0880
ANKUM, WILLEM M. 01/02-0546
ANTHONY, PETER 01/02-2613
ANTIA, RUSTOM 01/02-0144
ANTIN, JOSEPH H. 01/02-0772
ANTINORO, LINDA J. D. 01/02-0563
ANTINORO, LINDA 01/02-1174
ANTMAN, KAREN H. 01/02-0788
ANTONETTA, SUSANNE 01/02-1217
ANVERSA, PIERO 01/02-2312
ANZEN, BO 01/02-0227
APPELBAUM, FREDERICK R. 01/02-0491
APPLEBY, BRIDGET M. 01/02-0024
APPLEGATE, WILLIAM B. 01/02-1426
APRILLE, JUNE R. 01/02-0613
ARBUZOVA, SVETLANA 01/02-0173
ARCA, MARCELLO 01/02-0730
ARCHIBALD, J. DAVID 01/02-2006
ARCIDIACONO, STEVEN 01/02-2433
ARENS, NAN CRYSTAL 01/02-0644
ARGAÑARAZ, ENRIQUE R. 01/02-0526
ARIKAWA, KENTARO 01/02-0948
ARKEBAUER, TIMOTHY J. 01/02-0994
ARLETTAZ, RAPHAËL 01/02-2158
ARMITAGE, ALLEN M. 01/02-1829
ARMSTRONG, ANNE C. 01/02-2315
ARMSTRONG, B. 01/02-2573
ARMSTRONG, H. M. 01/02-2443
ARMSTRONG, JUDY 01/02-2702
ARMSWORTH, PAUL R. 01/02-0689
ARMSWORTH, PAUL R. 01/02-0996
ARNOLD, KATHRYN E. 01/02-2137
ARNTZEN, LORRAINE 01/02-2030
ARON, S. 01/02-1547
ARRIGHI, ISABELLE 01/02-1984
ARSENAULT, RONALD 01/02-1598
ASAKURA, MASANORI 01/02-2608
ASCHER, MICHAEL S. 01/02-0423
ASCHERIO, ALBERTO 01/02-2336
ASGHARIAN, MASOUD 01/02-0803
ASHCROFT, PATRICK 01/02-1723
ASHER, DAVID M. 01/02-0525
ASHER, J. 01/02-1831
ASHLEY, RHODA 01/02-1151
ASHMAN, TIA-LYNN 01/02-1342
ASHURST, J. 01/02-2261
ASIKAINEN, JUHA 01/02-1930
ASKLING, JOHAN 01/02-0819
ASMAR, ROLAND 01/02-0505
ASMEROM, YEMANE 01/02-1825
ASNAGHI, ROBERTO 01/02-2679
ASSEFA, F. 01/02-0502
ASSENMACHER, MARIO 01/02-1693
ASTIN, JOHN A. 01/02-2710
ASTOLFI, P. 01/02-1045
ASTON, ROGER 01/02-1213
ATALA, ANTHONY 01/02-0221
ATALATO, RAUNO V. 01/02-1540
ATKINSON, HOLLY G. 01/02-2087
ATTUM, OMAR 01/02-1275
ATTUM, OMAR 01/02-1551
AUBERTIN, AMY 01/02-0837
AUBERTIN, AMY 01/02-1724
AUD, DEE 01/02-0735
AUGUSTYN, MARILYN 01/02-0861
AUSTER, PETER J. 01/02-0087
AUSTIN, DANIEL F. 01/02-2462
AVANTS, S. KELLY 01/02-2428
AVERLANOV, ALEXANDER O. 01/02-2006
AVERNER, MAURICE 01/02-1206
AVERRE, DEREK 01/02-1304
AVISE, JOHN C. 01/02-2440
AVRIL, TOM 01/02-2465
AWEH, A. J. 01/02-0435
AYALA, C. I. 01/02-2683
AYERS, SHERRY 01/02-1698
AYLIFFE, LINDA K. 01/02-1073
AYRES, MATTHEW P. 01/02-1616
AYRES, M. P. 01/02-2466
AZAM, FAROOQ 01/02-1893
AZANA, RHODORA V. 01/02-1890
BACART, PATRICK 01/02-2611
BACH, J. 01/02-1435
BACHOO, ROBERT M. 01/02-0746
BACHRACH, URIEL 01/02-0432
BACIU, CALIN 01/02-0692
BACSKAI, BRIAN J. 01/02-1039
BADER, CHARLES R. 01/02-2532
BADERNA, PAOLO 01/02-2679
BADYAEV, ALEXANDER V. 01/02-0925
BADYAEV, ALEXANDER V. 01/02-2154
BAGNALL, ANNE-MARIE 01/02-1386
BAGNARDI, VINCENZO 01/02-0782
BAHLS, CHRISTINE 01/02-1926
BAHR, ROALD 01/02-1460
BAILEY, ANTHONY J. 01/02-2340
BAILEY, JILLIAN F. 01/02-1072
BAILEY, JOSEPH K. 01/02-1627
BAILEY, ROBERT C. 01/02-0407
BAIYEWU, OLUSEGUN 01/02-0537
BAJPAI, SUNIL 01/02-2009
BAKER, ALLAN J. 01/02-0320
BAKER, G. F. 01/02-1013
BAKER, J. E. 01/02-2194
BAKER, KATHERINE H. 01/02-2035
BAKER, LUCY 01/02-0017
BAKER, RUTH 01/02-0923
BAKER, SUSAN P. 01/02-0238

Author Index

BAKRIS, GEORGE 01/02-2569
BALAGTAS, CECILE C. 01/02-0532
BALDWIN, IAN T. 01/02-0952
BALIÑO, BEATRIZ M. 01/02-0371
BALKWILL, FRAN 01/02-0441
BALL, JEFF 01/02-0045
BALL, JEFF 01/02-0350
BALLOUX, FRANÇOIS 01/02-2241
BALMFORD, ANDREW 01/02-1005
BALMFORD, ANDREW 01/02-0414
BALOK, COYE A. 01/02-2455
BALTER, MICHAEL 01/02-1065
BALTER, MICHAEL 01/02-1675
BALTIMORE, DAVID 01/02-0773
BANERJEE, SHRILLA 01/02-1129
BANKS, JOHN E. 01/02-1939
BANKS, MARTIN S. 01/02-2631
BAPTISTA, LUIS FELIPE 01/02-1568
BARANOWSKI, ERIC 01/02-0179
BARBARA, JOSEPH 01/02-2127
BARBER, LARRY B. 01/02-2195
BARBONI, BARBARA 01/02-1642
BARD, JOEL 01/02-2537
BARDE, YVES-ALAIN 01/02-0762
BARDELLI, ALBERTO 01/02-1975
BARE, B. BRUCE 01/02-2496
BARIA, FRANCISCO 01/02-0046
BARINAGA, MARCIA 01/02-1973
BARKER, MATTHEW L. 01/02-2065
BARLOW, CONNIE 01/02-1339
BARLOW, ROBERT B. 01/02-0625
BARNARD, JEFFREY J. 01/02-0579
BARNHART, KURT T. 01/02-1429
BARONDESS, JEREMIAH A. 01/02-2691
BAROUCH, DAN H. 01/02-0457
BAROUCH, DAN H. 01/02-2598
BARR, RONALD G. 01/02-0884
BARRACLOUGH-MITCHELL, HOLLY 01/02-2023
BARRAGÁN, JUAN M. 01/02-2114
BARRE, ANNICK 01/02-1645
BARRES, BEN A. 01/02-0472
BARRETT, BRUCE 01/02-1796
BARRETT, DEIRDRE 01/02-1519
BARRETT, NANCY L. 01/02-0809
BARRETT-CONNOR, ELIZABETH 01/02-2638
BARRETT-CONNOR, ELIZABETH 01/02-2071
BARRIOS, LISA 01/02-2063
BARROS, A. C. 01/02-2700
BARSTOW, KAREN L. 01/02-1394
BARTEL, DAVID P. 01/02-1994
BARTIZEK, ROBERT D. 01/02-1768
BARTLETT, JOHN G. 01/02-0423
BARTLETT, P. C. 01/02-2473
BARTON, NICHOLAS H. 01/02-1808
BARTOS, MICHAEL 01/02-0191
BASBAUM, CAROL 01/02-2252
BASHAN, ANAT 01/02-1722
BASRAN, AMRIK 01/02-2272
BASSETT, DAVID 01/02-2023
BASSLER, BONNIE 01/02-1256
BASSLER, BONNIE L. 01/02-1258
BASSO, UMBERTO 01/02-0183
BASSON, CRAIG T. 01/02-1998
BAST, DARRIN 01/02-2589
BATAINEH, ZIAD M. 01/02-0748
BATH, PHILIP M. W. 01/02-1388
BATZER, ET AL, MARK A. 01/02-0468
BAUERS, SANDY 01/02-1624
BAUGHMAN, WENDY 01/02-0809
BAUMANN, LINDA 01/02-0647
BAUMANN, PAUL 01/02-0647
BAUME, R. 01/02-1089
BAVOIL, PATRIK M. 01/02-0365
BAYLEY, EMMA 01/02-2703
BAYSINGER, M. 01/02-0503
BEADLE, CHRISTINE 01/02-0512
BEALL, BERNARD 01/02-2589
BEAN, MICHAEL J. 01/02-2190
BECK, BENJAMIN B. 01/02-2132
BECK, MICHELLE K. 01/02-2154
BECKER, CHRISTIAN 01/02-1693
BECKER, GAY 01/02-1144
BECKER, KAREN 01/02-0858
BECNEL, JAMES J. 01/02-0363
BEECHAM, J. A. 01/02-2499
BEECHING, NICHOLAS J. 01/02-2642
BEEKMAN, MADELEINE 01/02-2140
BEERLING, D. J. 01/02-1340
BEETS, G. L. 01/02-0822
BEETS-TAN, R. G. H. 01/02-0822
BEETSMA, ANNETTE L. 01/02-2178
BEIL, F. TIMO 01/02-1126
BEISER, ALEXA 01/02-2622
BÉJÀ, ODED 01/02-2442
BEKOFF, MARC 01/02-0306
BELANI, CHANDRA P. 01/02-2301
BELANOFF, JOSEPH K. 01/02-2306
BELAOUSSOFF, SVENJA 01/02-1883
BELDADE, PATRICIA 01/02-2550
BELDEN, LISA K. 01/02-1008
BELKNAP, JOHN K. 01/02-0735
BELL, CHAIM M. 01/02-1510
BELL, G. 01/02-1727
BELL, GRAEME I. 01/02-2321
BELLA, JONATHAN N. 01/02-2379
BELLER, M. 01/02-1093
BELLINI, W. 01/02-2682
BELL-SYER, SALLY E. M. 01/02-0554
BELLUGI, URSULA 01/02-0119
BELLWOOD, DAVID R. 01/02-0376
BELYAKOV, IGOR M. 01/02-2276
BEN-ARI, ELIA T. 01/02-0946
BENCHLEY, PETER 01/02-2490
BENDALL, KATE 01/02-0462
BENDELE, A. M. 01/02-0747
BENDER, M. H. M. 01/02-2619
BENEDICT, MICHAEL 01/02-0383
BENFIELD, E. F. 01/02-2199
BENGTSSON, J. 01/02-1941
BENINATI, CONCETTA 01/02-0159
BENKE, ARTHUR C. 01/02-0672
BENKE, KELLY S. 01/02-2582
BENNETT, ELENA M. 01/02-0705
BENNETT, JOAN W. 01/02-2417
BENNETT, NIGEL C. 01/02-1295
BENOIST, CHRISTOPHE 01/02-2322
BENSCH, STAFFAN 01/02-2446
BENYUS, JANINE M. 01/02-1821
BERCHE, PATRICK 01/02-1865
BERENDSE, FRANK 01/02-1918
BERETTI, JEAN-LUC 01/02-1865
BERG, CELESTE A. 01/02-0404
BERG, ROBERTA 01/02-0858
BERG, STACEY L. 01/02-2607
BERGER, CYNTHIA 01/02-0955
BERGER, CYNTHIA 01/02-2163
BERGER, JOEL 01/02-0016
BERGER, LESLIE 01/02-0284
BERGER, WOLFGANG H. 01/02-1611
BERGESON, LYNN L. 01/02-1917
BERGESON, LYNN L. 01/02-2234
BERGHOLM, JOHAN 01/02-0989
BERGMAN, ANDERS 01/02-2219
BERGSTRAND, ANDERS 01/02-2219
BERGSTRAND, EVA 01/02-2512
BERGUS, GEORGE R. 01/02-1076
BERKEY, CATHERINE S 01/02-0232
BERKMAN, DOUGLAS S. 01/02-2637
BERKOWITZ, HAROLD J. 01/02-0549
BERNARD, GORDON R. 01/02-2027
BERNARDELLO, GABRIEL 01/02-0962
BERNASCONI, ALESSIO 01/02-2271
BERNDT, ERNST R. 01/02-2693
BERNHEIM, LAURENT 01/02-2532
BERRY, R. J. 01/02-1407
BERSOFF-MATCHA, SUSAN 01/02-2018
BERSON, DAVID M. 01/02-2517
BERSON, D. M. 01/02-2516
BERTEL, O. 01/02-2051
BERTON, VALERIE 01/02-0389
BERTRAM, GWYNETH 01/02-0464
BETTS, KELLYN S. 01/02-1179
BETTS, KELLYN S. 01/02-2477
BEVER, JAMES D. 01/02-1934
BEVER, JAMES D. 01/02-1535
BEVIS, BROOKE J. 01/02-2259
BHARDWAJ, MICHAEL 01/02-2138
BHATIA, VINAY 01/02-2052
BIAGINI, GIANCARLO A. 01/02-2237
BIANCHI, F. 01/02-2573
BIANCO, PAOLO 01/02-0440
BIANCO, PAOLO 01/02-1961
BIBEL, MIRIAN 01/02-0762
BIBOLLET-RUCHE, FREDERIC 01/02-2581
BICKSTON, STEPHEN J. 01/02-2057
BIEDERMAN, JOSEPH 01/02-2360
BIEDERMAN, JOSEPH 01/02-2372
BIERMANN, FRANK 01/02-0103
BIESBROCK, AARON R. 01/02-1768
BIGNERT, ANDERS 01/02-2219
BILES, CHARLES L. 01/02-0321
BILLAT, L. VÉRONIQUE 01/02-0826
BILLAT, L. VERONIQUE 01/02-1153
BINDELS, PATRICK J. E. 01/02-0546
BINDER, MANFRED 01/02-2293
BINDLER, RICHARD 01/02-2505
BINGEN, EDOUARD 01/02-0428
BIONDI, FRANCO 01/02-0374
BIRBAUMER, NIELS 01/02-2535
BIRKHEAD, TIM 01/02-0043
BISHOP, GARY A. 01/02-1281
BITTNER, MICHAEL 01/02-0767
BJORNDAL, KAREN A. 01/02-1611
BJORNSTAD, O. N. 01/02-2316
BLACK, HARVEY 01/02-1690
BLACK, HARVEY 01/02-1729
BLACK, HARVEY 01/02-1967
BLACK, HARVEY 01/02-2449
BLACK, HENRY R. 01/02-2380
BLACK, MAUREEN M. 01/02-2637
BLACK, STEVEN 01/02-2646
BLACKBURN, TIM M. 01/02-1884
BLACKLAY, ANNIE 01/02-1384
BLACKSTONE, EUGENE H. 01/02-1401
BLAIKIE, PAMELA 01/02-1996
BLAIR, STEVEN N. 01/02-1426
BLAIS, JULES M. 01/02-2220
BLAKESLEE, SANDRA 01/02-0582
BLAKESLEE, SANDRA 01/02-1122
BLAKESLEE, SANDRA 01/02-1479
BLAKESLEE, SANDRA 01/02-2041
BLANCHARD, MARY 01/02-2240
BLANCKENHORN, WOLF U. 01/02-0718
BLANEY, SUSAN M. 01/02-2607
BLANGERO, JOHN 01/02-2288
BLAUSTEIN, ANDREW R. 01/02-0360
BLAUSTEIN, ANDREW R. 01/02-1008
BLECKMANN, HORST 01/02-0621
BLIGHT, KERIL J. 01/02-0443
BLIWISE, DONALD L. 01/02-2026
BLOMQVIST, PETER 01/02-0373
BLONDEL, JACQUES 01/02-1004
BLONDEL, OLIVIER 01/02-0731
BLOOM, JOEL A. 01/02-1155
BLUMENTHAL, DAVID 01/02-1509
BLUMENTHAL, JAMES A. 01/02-2657
BLUMWALD, EDUARDO 01/02-1244
BOAZ, NOEL T. 01/02-1059

Author Index

BOCCA, ADRIANA PICCIOLI 01/02-0985
BOCCANERA, MARIA 01/02-0159
BODDY, CHRISTOPHER N. C. 01/02-1371
BODE, LANCE 01/02-0689
BODEY, BELA 01/02-0138
BODEY, BELA 01/02-0139
BODEY, BELA, JR. 01/02-0138
BODEY, BELA, JR. 01/02-0139
BODSWORTH, E. J. 01/02-0384
BOEHM, A. B. 01/02-1298
BOERLIJST, MAARTEN C. 01/02-2494
BOERSMA, ERIC 01/02-2578
BOESCHOTEN, ELISABETH W. 01/02-1719
BOGGESS, KATHY 01/02-0551
BOGO, JENNIFER 01/02-1762
BOHNSACK, JAMES A. 01/02-2197
BOLTON, ALLEN 01/02-0579
BOMANS, PAUL H. 01/02-2255
BOMGAARS, LISA 01/02-2607
BONACORSI, STÉPHANE 01/02-0428
BONCI, ANTONELLO 01/02-0742
BOND, ALAN B. 01/02-2441
BOND, DANIEL R. 01/02-2434
BONEN, DENISE K. 01/02-0743
BONETTI, ANDREA 01/02-0023
BONGIOVANNI, L. 01/02-1741
BONNICHSEN, ROBSON 01/02-2004
BONT, JETTIE 01/02-0227
BOOIJ, JAN 01/02-2375
BOONSTRA, RUDY 01/02-0413
BOONSTRA, RUDY 01/02-1543
BOOTH, WEBBER E. 01/02-2474
BOOTHROYD, DEREK 01/02-2654
BORAWSKI, ELAINE 01/02-2677
BORBA, EDUARDO L. 01/02-0639
BORDENSTEIN, SETH R. 01/02-1060
BOREZÉE, ELISE 01/02-1865
BORGE, THOMAS 01/02-0333
BORGERS, MARCEL 01/02-0135
BORGHI, LORIS 01/02-2366
BORGIA, GERALD 01/02-2175
BORMAN, STU 01/02-1418
BORMAN, STU 01/02-1947
BORMAN, STU 01/02-1948
BORMAN, STU 01/02-2263
BORMAN, STU 01/02-2738
BORNENS, MICHEL 01/02-0164
BORNER, K. 01/02-2612
BOROWSKI, NEILL A. 01/02-1396
BOROWSKY, RICHARD 01/02-0480
BORRELLO, MELINDA 01/02-1320
BORRON, STEPHEN W. 01/02-1406
BORST, DAVID W. 01/02-0060
BORTOLOTTI, GARY R. 01/02-0322
BORTOLOTTI, GARY R. 01/02-2470
BORVAK, JOZEF 01/02-2279
BOSCH, THOMAS C. G. 01/02-0362
BOSE, CHRISTIAN 01/02-1043
BOSHUIZEN, HENDRIEK 01/02-2591
BOSSUYT, PATRICK M. M. 01/02-0523
BOSTANOV, VLADIMIR 01/02-2535
BOTHWELL, MAX L. 01/02-0696
BOTNEY, MITCHELL D. 01/02-2369
BOTSFORD, LOUIS W. 01/02-1611
BOUCHER, DOUGLAS 01/02-0106
BOUILLOT, ANNE 01/02-2278
BOULET, LOUIS-PHILIPPE 01/02-1111
BOULINIER, THIERRY 01/02-1277
BOURILLOT, P. Y. 01/02-1669
BOUTIN, STAN 01/02-0413
BOVASSO, GREGORY B. 01/02-2386
BOWEN, BRIAN 01/02-1517
BOWEN, JENNIFER L. 01/02-1895
BOWER, B. 01/02-0722
BOWER, BRUCE 01/02-0891
BOWER, BRUCE 01/02-1508
BOWER, BRUCE 01/02-1513
BOWER, JOE 01/02-2159
BOWERMAN, WILLIAM W. 01/02-0983
BOWLES, MARGARET C. 01/02-0371
BOWLES, N. E. 01/02-2311
BOWMAN, B. M. 01/02-1156
BOWMAN, BARBARA A. 01/02-1402
BOX, WESLEY J. 01/02-2233
BOYD, ROBERT S. 01/02-0343
BOYD, ROBERT S. 01/02-0963
BOYD, ROBERT S. 01/02-1344
BOYER, THOMAS G. 01/02-2341
BOYSEN, GUDRUM 01/02-1388
BOZZETTE, SAMUEL A. 01/02-0595
BRAASCH, GARY 01/02-0328
BRAATEN, ELLEN 01/02-2360
BRADDOCK, MARTIN 01/02-1723
BRADLEY, DAVID 01/02-1204
BRADLEY, DAVID 01/02-1677
BRADLEY, JOHN D. 01/02-1091
BRADLEY, K. 01/02-1378
BRADLEY, PAUL M. 01/02-2176
BRADLEY, RAYMOND 01/02-0525
BRADSHAW, EMILY 01/02-2505
BRADSHAW, JOHN L. 01/02-1173
BRAKEFIELD, PAUL M. 01/02-2550
BRAMWELL, ROS 01/02-2706
BRANDES, ALBA ARIELA 01/02-0183
BRANSON, BRANLEY ALLAN 01/02-1945
BRANSON, MARY LOU 01/02-1945
BRASIER, CLIVE M. 01/02-0717
BRASS, ERIC P. 01/02-1491
BRASS, LAWRENCE M. 01/02-1765
BRAUN, STEPHEN 01/02-1787
BRAZIL, CHARLENE K. 01/02-1977
BREEUWER, JOHANNES A. J. 01/02-0729
BREEZE, ROBERT E. 01/02-1139
BREITHAUPT, THOMAS 01/02-0638
BREMLE, GUDRUN 01/02-2511
BREN, LINDA 01/02-0013
BREN, LINDA 01/02-0585
BREN, LINDA 01/02-2393
BREN, LINDA 01/02-2397
BRENDOLAN, ANDREA 01/02-0142
BRENNER, M. 01/02-1629
BRESNITZ, E. 01/02-1442
BRETZ, WALTER A. 01/02-1362
BREUKELMAN, F. 01/02-0870
BREX, PETER A. 01/02-2594
BRICE, GLEN 01/02-2614
BRIDGES, CHRISTINE M. 01/02-0391
BRIER, BOB 01/02-0295
BRIGNOLE, ED 01/02-1338
BRINSFIELD, RUSSEL B. 01/02-1898
BRISBIN, I. LEHR, JR. 01/02-0380
BRISGAND, D. 01/02-0813
BRIVANLOU, ALI H. 01/02-2518
BROAD, WILLIAM J. 01/02-2125
BROBERG, CHRIS 01/02-2511
BROCK, ANSGAR 01/02-0116
BRODAY, DAVID M. 01/02-1480
BRODY, JANE E. 01/02-0648
BRODY, JANE E. 01/02-1083
BRODY, JANE E. 01/02-1715
BRODY, JANE E. 01/02-1775
BROMHAM, LINDELL 01/02-2547
BROOKS, DAVID G. 01/02-0143
BROOKS, MICHAEL 01/02-1498
BROOKS, THOMAS 01/02-1005
BROOM, ANNETTE K. 01/02-1246
BROSTRÖM, OLLE 01/02-0819
BROTHERTON, P. N. M. 01/02-1261
BROWER, KENNETH 01/02-0099
BROWER, LINCOLN P. 01/02-0691
BROWN, ALEX 01/02-0935
BROWN, ANTHONY H. D. 01/02-1937
BROWN, B. GREG 01/02-2021
BROWN, BARRETT R. 01/02-1155
BROWN, ERNEST 01/02-1361
BROWN, FRANK H. 01/02-1057
BROWN, JAMES H. 01/02-1317
BROWN, JAMES H. 01/02-1612
BROWN, JAMES L. 01/02-0688
BROWN, KATHRYN 01/02-0038
BROWN, KATHRYN 01/02-0653
BROWN, KATHRYN 01/02-0905
BROWN, KATHRYN 01/02-0951
BROWN, MARIE-ANNETTE 01/02-2099
BROWN, MORRIS 01/02-0536
BROWN, PAUL 01/02-0525
BROWN, S. L. 01/02-0659
BROWN, SHERRY 01/02-0935
BROWN, TERRI 01/02-1867
BROWNE, KENNETH A. 01/02-0324
BROWNE, THOMAS R. 01/02-0802
BROWNLEE, CHRISTEN 01/02-2282
BROWNLEE, MICHAEL 01/02-2325
BROYLES, SHEILA L. 01/02-2705
BRUCE, MICHAEL G. 01/02-1427
BRUE, ALAN 01/02-2711
BRUEMMER, FRED 01/02-0327
BRUGGEMAN, LESLIE A. 01/02-1107
BRUNBERG, ANNA-KRISTINA 01/02-0373
BRUNETTO, ALESSANDRO 01/02-2679
BRÜNING, HILDEGARD 01/02-2280
BRUSCO, GIOVANNA 01/02-0782
BRÜSTLE, OLIVER 01/02-2269
BRUTSAERT, TOM 01/02-2679
BRUYNINCKX, FRANS 01/02-2042
BUCHANAN, ANNE V. 01/02-0468
BUCHBINDER, SUSAN 01/02-2593
BUCH-HANSEN, MOGENS 01/02-1603
BUCHHOLTZ, EMILY A. 01/02-1183
BUCKHAULTS, PHILLIP 01/02-1975
BUCKLEY, REBECCA 01/02-0459
BUCKLEY, STEPHEN A. 01/02-1790
BUHLER, DOUGLAS D. 01/02-1857
BUKAR, B. 01/02-0224
BULGER, ARTHUR J. 01/02-0703
BULLOCK, SIMON L. 01/02-1953
BUNK, STEVE 01/02-0090
BUNK, STEVE 01/02-0547
BUNK, STEVE 01/02-0972
BUNK, STEVE 01/02-1637
BUNK, STEVE 01/02-1926
BUNKLEY-WILLIAMS, LUCY 01/02-2228
BURBRIDGE, RACHEL 01/02-0411
BURCH, WILLIAM R., JR. 01/02-0055
BURDICK, ELISABETH 01/02-2013
BURES, STANISLAV 01/02-0333
BURGER, JOANNA 01/02-1595
BURGER, KOERT N. J. 01/02-2255
BURGER, RANIER 01/02-2189
BURGESS, LEAH 01/02-0388
BURGESS, NEIL 01/02-1005
BURGESS, NEIL D. 01/02-1935
BURING, JULIE E. 01/02-2088
BURING, JULIE E. 01/02-0864
BURKE, ANTJE 01/02-0400
BURKE, LOUISE M. 01/02-0832
BURKE, LOUISE M. 01/02-1152
BURKHOLDER, JOANN M. 01/02-1897
BURKMAN, RICK 01/02-0005
BURKS, WESLEY 01/02-0862
BURLING, STACEY 01/02-2123
BURNHAM, ROBYN 01/02-1329
BURREAU, SVEN 01/02-0406
BURSLEM, DAVID F. R. P. 01/02-0408
BURTON, EDWARD A. 01/02-1643
BURTON, J. 01/02-2261
BURTON, STEPHANIE G. 01/02-2256
BUSCH, JANETTE 01/02-1815

Author Index

BUSH, HARRY 01/02-1012
BUSSE, WILLIAM W. 01/02-0820
BUSTAMANTE, CARLOS 01/02-0121
BUTCHER, GEOFF A. 01/02-2178
BUTLER, PATRICK J. 01/02-1576
BUTLER, THOMAS J. 01/02-0703
BUTVILL, DAVE BRIAN 01/02-1570
BYNUM, W. F. 01/02-2415
BYRNE, BOB 01/02-2139
BYRON, CARRIE J. 01/02-2200
BYUS, CRAIG V. 01/02-1366
CABALLERO, ANTONIO 01/02-1633
CABIDO, MARCELO 01/02-1597
CADENE, MARTINE 01/02-2549
CADOTTE, MARC W. 01/02-0612
CAHILL, BARBARA C. 01/02-2025
CAI, YONG 01/02-0334
CAIN, SHAUN D. 01/02-1537
CALABRESE, DIANE M., 01/02-0970
CALABRIA, J. 01/02-1442
CALAROTA, SANDRA A. 01/02-0473
CALDERWOOD, STEPHEN B. 01/02-1683
CALLOW, P. W. 01/02-0628
CALNE, ROY Y. 01/02-1346
CALSBEEK, DEAN J. 01/02-1433
CALVO, PAUL A. 01/02-2275
CAMARGO, CARLOS A., JR. 01/02-0232
CAMERON, GAVIN 01/02-1301
CAMERON, SYDNEY A. 01/02-1064
CAMPBELL, CALLUM 01/02-1723
CAMPBELL, DIANE R. 01/02-0961
CAMPBELL, ERIC G. 01/02-1509
CAMPBELL, ERNEST B. 01/02-2549
CAMPBELL, FAITH THOMPSON 01/02-0594
CAMPBELL, JAMES 01/02-1919
CAMPBELL, LEE ANN 01/02-2029
CAMPBELL, LESLEY 01/02-0825
CAMPBELL, RICHARD J. 01/02-0629
CAMPOS, HANNIA 01/02-1774
CAMUTO, CHRISTOPHER 01/02-1593
CANHAM, LEIGH 01/02-1213
CANN, REBECCA L. 01/02-0170
CANRIGHT, ANNE 01/02-0987
CANTER, PAUL 01/02-2030
CANTRELL, ROBERT STEPHEN 01/02-1922
CANZANELLO, VINCENT J. 01/02-0795
CAPEK, MIROSLAV 01/02-1561
CAPPAI, PIETRO 01/02-1642
CAPPARELLA, JENNIFER M. 01/02-1427
CARACO, NINA F. 01/02-0705
CARAWAY, VICKI 01/02-0074
CARDINALE, BRADLEY J. 01/02-2482
CARLEY, K. 01/02-1089
CARLQUIST, SHERWIN 01/02-0352
CARLSON, MARK 01/02-0229
CARLSON, MARK D. 01/02-0791
CARLSON, MARK D. 01/02-0840
CARLSTEN, HANS 01/02-2254
CARMELIET, PETER F. 01/02-1963
CARNAVIN, ANNE-MARIE 01/02-1270
CARNES, BRUCE A. 01/02-0604
CARNEY, J. 01/02-0778
CARPENTER, ROBERT L. 01/02-1929
CARPENTER, STEPHEN R. 01/02-0705
CARPENTER, STEPHEN R. 01/02-0974
CARPENTER, STEVE 01/02-1594
CARPENTER, WILLIAM T., JR. 01/02-1098
CARRANO, MATTHEW T. 01/02-1067
CARROLL, SEAN B. 01/02-0482
CARROLL, SEAN B. 01/02-0145
CARROLL, T. J. 01/02-1740
CARROZZA, ELISABETH 01/02-1923
CARSON, R. G. 01/02-1740
CARTER, CORDELIA 01/02-1039
CARTAR, LYDIA 01/02-2677
CARTER, MARTYN J. 01/02-1688
CARTER, NICK D. 01/02-1149
CARVALHO, G. 01/02-2700
CASADEVALL, ARTRURO 01/02-2696
CASADEVALL, NICOLE 01/02-2621
CÁSERES, ARMANDO 01/02-2165
CASEY, BRIAN M. 01/02-0470
CASEY, DANIEL B. 01/02-2243
CASEY, SUSAN 01/02-2099
CASIMIRO, DANILO R. 01/02-2597
CASPERSEN, CARL J. 01/02-0829
CASTILLO, PABLO E. 01/02-2555
CASTILLO, PABLO E. 01/02-2551
CASTLE, SARAH 01/02-0234
CASTLE, WILLIAM S. 01/02-2141
CASTO, JOSEPH M. 01/02-0645
CASTRO, KATHLEEN M. 01/02-0085
CASWELL, HAL 01/02-1854
CATELLA-LAWSON, FRANCESCA 01/02-2078
CATES, CHRISTOPHER 01/02-2016
CATES, JOHN R. 01/02-1575
CATRON, DANIEL 01/02-1033
CATS, VOLKERT MANGER 01/02-2076
CAULEY, JANE A. 01/02-2592
CAUNTER, J. 01/02-1283
CAVANAUGH, C. M. 01/02-1942
CEFALU, WILLIAM T. 01/02-0532
CELLETTI, FRANCESCA L. 01/02-0142
CENSKY, ELLEN J. 01/02-0931
CENTER FOR FOOD SAFETY AND APPLIED NUTRITION 01/02-0857
CENTERS FOR DISEASE CONTROL AND PREVENTION 01/02-1131
CENTERS FOR DISEASE CONTROL AND PREVENTION 01/02-1354
CENTERS FOR DISEASE CONTROL AND PREVENTION WATERBORNE DISEASE WORKING GROUP 01/02-0553
CEPPI, MAURIZIO 01/02-2271
CERIO, GREGORY 01/02-1487
CHADWICK, DOUGLAS H. 01/02-0623
CHADWICK, DOUGLAS H. 01/02-0937
CHADWICK, DOUGLAS H. 01/02-1528
CHADWICK, DOUGLAS H. 01/02-2464
CHADWICK-FURMAN, N. E. 01/02-0635
CHAHL, JAVAAN S. 01/02-0273
CHAIR, BRIAN T. 01/02-2549
CHAIT, ALAN 01/02-2021
CHALDER, TRUDIE 01/02-2381
CHALONER, W. G. 01/02-1340
CHAM, MATTHEW 01/02-0163
CHAMBERLAIN, C. P. 01/02-2466
CHAMBERS, H. F. 01/02-0771
CHAMBERS, PATRICIA A. 01/02-1273
CHANG, ANSI 01/02-2595
CHAN, FRANCIS K. L. 01/02-2298
CHANG, CAROL Y. 01/02-2044
CHANG, H-L. 01/02-0199
CHANG, JASON S. 01/02-0057
CHANG, JOSEPH 01/02-0495
CHANG, KENNETH 01/02-1802
CHANOINE, V. 01/02-1136
CHANSKY, K. M. 01/02-0771
CHANTON, JEFFREY P. 01/02-0994
CHAPELLE, FRANCIS H. 01/02-2176
CHAPMAN, COLIN A. 01/02-2495
CHAPMAN, KAREN B. 01/02-2519
CHARLES, DANIEL 01/02-1522
CHARLESTON, MICHAEL A. 01/02-0776
CHARMANTIER, GUY 01/02-1879
CHARMANTIER-DAURES, MIREILLE 01/02-1879
CHARMLEY, E. 01/02-1800
CHARNOV, ERIC L. 01/02-1317
CHAVE, JÉROME 01/02-2491
CHAVENTRÉ, ANDRÉ 01/02-0428
CHAWLA, AJAY 01/02-2000
CHECA, A. 01/02-0050
CHEN, CHANGZHONG 01/02-2675
CHEN, FELICIA F. 01/02-0743
CHEN, G-W. 01/02-0199
CHEN, KEVIN 01/02-2709
CHEN, L. 01/02-0475
CHEN, L. 01/02-2002
CHEN, LIFENG 01/02-0180
CHEN, LING 01/02-2597
CHEN, NAI Y. 01/02-1810
CHEN, QINGHUA 01/02-1950
CHEN, ROBERT T. 01/02-2349
CHEN, WEILIAM 01/02-0450
CHEN, WEISAN 01/02-2275
CHEN, XUE-QING 01/02-1369
CHEN, Y-C. 01/02-0197
CHEN, YIDONG 01/02-0767
CHEN, YING 01/02-1645
CHEN, YI-ZHANG 01/02-2251
CHEN, YU 01/02-0744
CHENG, AMBER 01/02-2593
CHENG, BI-HUA 01/02-2378
CHERINGTON, MICHAEL 01/02-0871
CHERNAK, E. 01/02-0503
CHERTOW, GLENN M. 01/02-2013
CHEUNG, ANTHONY T. 01/02-0442
CHEUNG, KEI-HOI 01/02-2257
CHEUNG, MARIAN C. 01/02-2021
CHEUNG, NAI-KONG V. 01/02-1325
CHEVRET, SYLVIE 01/02-2300
CHIAPPE, LUIS M. 01/02-1345
CHICUREL, MARINA 01/02-2526
CHIEN, SUSAN A. 01/02-0926
CHILD, ANNE 01/02-2614
CHIMENTI, STEFANO 01/02-1034
CHINKES, DAVID L. 01/02-1681
CHINTALA, SHRAVAN K. 01/02-1377
CHIPMAN, PAUL R. 01/02-2543
CHIPPENDALE, ADAM K. 01/02-1656
CHISHOLM, J. R. M. 01/02-0412
CHIU, HUI-FEN 01/02-2378
CHO, HAN 01/02-1373
CHOI, JENE 01/02-2525
CHOPRA, IAN 01/02-1374
CHOUDHRY, NITEESH K. 01/02-2698
CHOY, ERNEST H.S. 01/02-0812
CHOY, MARGARET 01/02-1653
CHRISTENSEN, DAMARIS 01/02-0556
CHRISTENSEN, DAMARIS 01/02-0823
CHRISTENSEN, DAMARIS 01/02-1713
CHRISTENSEN, DAMARIS 01/02-2047
CHRISTIAN, CAROLINE E. 01/02-1925
CHRISTIE, RICHARD H. 01/02-1039
CHRISTOPHERSON, KAREN S. 01/02-0472
CHRISTOPHERSON II, KENT 01/02-1644
CHU, KELLY S. 01/02-1154
CHU, PRISCILLA LEE 01/02-0225
CHU, QINGWEI 01/02-1373
CHUNG, WAI-SHAN 01/02-1198
CIACCI, CAROLINA 01/02-0782
CIBELLI, JOSE B. 01/02-1946
CIBELLI, JOSE B. 01/02-2519
CICCARELLI, OLGA 01/02-2594
CIMINO, MATTHEW T. 01/02-2291
CIOCHON, RUSSELL L. 01/02-1059
CIVELEK, SABIHA 01/02-2129
CLANCY, PAUL 01/02-0976
CLARE, JOHN J. 01/02-0696
CLARK, A. T. 01/02-0557
CLARK, DAMON A. 01/02-0153
CLARK, JAMES S. 01/02-0069
CLARK, LUKE 01/02-2268
CLARK, MARTA A. 01/02-0647
CLARK, WILLIAM C. 01/02-0082
CLARKE, CATHERINE F. 01/02-2236
CLARKE, JULIA A. 01/02-0723
CLARKE, MICHAEL F. 01/02-1959

Author Index

CLAUSSEN, EILEEN 01/02-0083
CLAYTON, JANET L. 01/02-0709
CLAYTON, JULIE 01/02-1518
CLAYTON, RICHARD 01/02-0828
CLEARFIELD, MICHAEL 01/02-1106
CLEE, SUSANNE M. 01/02-2264
CLELAND, CAROL E. 01/02-1791
CLEMENT, PETER 01/02-0304
CLEMENTE, THOMAS E. 01/02-2454
CLEMONS, MARK 01/02-0223
CLENDENIN, WENDY D. 01/02-1046
CLERMONT, OLIVIER 01/02-0428
CLERQUIN, YANNICK 01/02-0056
CLIER, F. 01/02-1055
CLINTON, MICHAEL 01/02-1038
CLOSE, REB J. H. 01/02-1457
CLUFO, STACY A. 01/02-2176
CLUTTON-BROCK, T. H. 01/02-1261
CLUTTON-BROCK, T. H. 01/02-2443
CO, CARL 01/02-1052
COATES, MICHAEL 01/02-0720
COATES, R. J. 01/02-2680
COCKE, ANDREW 01/02-2633
COFFROTH, MARY ALICE 01/02-0323
COGHLAN, ANDY 01/02-0262
COHEN, JACK 01/02-0583
COHEN, JON 01/02-1368
COHEN, JON 01/02-2577
COHEN, JON 01/02-0301
COHEN, PHILIP 01/02-0136
COHEN, PHILIP 01/02-0713
COHEN, PHILIP 01/02-0875
COHEN, WARREN B. 01/02-2731
COID, JEREMY 01/02-1198
COKER, A. O. 01/02-0435
COLDITZ, GRAHAM A. 01/02-2367
COLE, JOHN L. 01/02-0312
COLEMAN, FELICIA C. 01/02-2215
COLEMAN, JAMES S. 01/02-0175
COLEMAN, J. S. 01/02-0311
COLEY, PHYLLIS D. 01/02-0394
COLFORD, JOHN M., JR. 01/02-2351
COLLARD, MARK 01/02-0715
COLLIER, R. 01/02-1942
COLLIER, R. JOHN 01/02-2629
COLLIER, R. JOHN 01/02-0123
COLLIN, SCOTT I. 01/02-2482
COLLINS, MIKE 01/02-0536
COLVILLE-NASH, PAUL R. 01/02-2273
COLWELL, RITA R. 01/02-1932
COMBS, GERALD F., JR. 01/02-1113
COMMANS, STÉPHANE 01/02-2278
COMPTON, SCOTT 01/02-1717
CONCAR, DAVID 01/02-0777
CONCAR, DAVID 01/02-0136
CONDIT, RICHARD 01/02-0671
CONDIT, RICHARD 01/02-2491
CONNER, JEFFREY K. 01/02-1914
CONNER, KENNETH R. 01/02-2373
CONNIFF, RICHARD 01/02-1680
CONNOR, ANN MARIE 01/02-2147
CONOVER, ADELE 01/02-0019
CONOVER, ADELE 01/02-1247
CONTICELLO, M. 01/02-1741
CONWAY, JOHN 01/02-1635
COOK, IAN A. 01/02-2388
COOK, K. 01/02-0778
COOK, NANCY R. 01/02-0864
COOK, SETH 01/02-0055
COOLEY, MARY E. 01/02-1707
COOMBS, JOSEPH L. 01/02-2146
COONEY, JUDITH L. 01/02-1455
COOPER, D. W. 01/02-0222
COOPER, DAVID A. 01/02-2277
COOPER, LAWTON S. 01/02-1399
COOPER, MATTHEW A. 01/02-1313
COOPER, RAYMOND 01/02-0495
COOPER, ROBIN L. 01/02-0312
CORAZZA, GINO ROBERTO 01/02-0782
CORBIN, JOHN S. 01/02-1575
CORDAZZO, CÉSAR V. 01/02-0105
CORDENUNSI, B. 01/02-2458
CORIA, RODOLFO A. 01/02-1345
CORLISS, RICHARD 01/02-0869
CORMIER, J. P. 01/02-1856
CORNAVIN, ANNE-MARIE 01/02-1470
CORNAVIN, ANNE-MARIE 01/02-0885
CORNELL, JOHN E. 01/02-1386
CORPINA, RICHARD A. 01/02-1647
CORRAO, GIOVANNI 01/02-0782
CORREA, ADOLFO 01/02-1407
COSNER, CHRIS 01/02-1922
COSTAS, CARLA 01/02-1996
COSTERTON, J. W. 01/02-0425
COULOMB-L'HERMIN, AURORE 01/02-2279
COULSON, T. N. 01/02-2443
COUPER, DAVID J. 01/02-1399
COURTNEY, T. 01/02-1380
COURVAL, JEANNE M. 01/02-0403
COVER, STEFAN 01/02-0026
COWAN, DON A. 01/02-2256
COX, CHRISTOPHER 01/02-2373
COX, DAVID A. 01/02-2638
COX, GREGORY R. 01/02-0832
COYNE, DERMOT P. 01/02-2454
COYNE, JERRY A. 01/02-1808
COYNE, MICHAEL J. 01/02-1951
COYTE, PETER C. 01/02-0498
CRABB, CHARLENE 01/02-1708
CRACRAFT, JOEL 01/02-1842
CRAELIUS, WILLIAM 01/02-2725
CRAIG, NEIL P. 01/02-1177
CRAIG, OLIVER 01/02-0053
CRAIG, W. 01/02-0778
CRAINE, JOSEPH 01/02-0065
CRAMER, JOYCE A. 01/02-2074
CRAMER, PAUL 01/02-0551
CRANE, JONATHAN H. 01/02-0629
CRANE, PETER R. 01/02-1341
CRANFILL, RAYMOND 01/02-0483
CRAVES, JULIE 01/02-1236
CRAVIOTO, ALEJANDRO 01/02-1868
CRAWFORD, DANIEL J. 01/02-0962
CRAWFORD, JANET 01/02-1575
CRAWFORD, JOHN W. 01/02-0688
CRAWLEY, M. J. 01/02-0659
CREAGER, MARK A. 01/02-1451
CREMONA, GEORGE 01/02-2679
CRESPI, BERNARD J. 01/02-1069
CRESPI, BERNARD J. 01/02-1533
CRESSWELL, PETER 01/02-0752
CRÊTE, MICHEL 01/02-1598
CRIELLY, A. 01/02-0503
CRIQUI, MICHAEL H. 01/02-1451
CRIQUI, MICHAEL H. 01/02-1701
CRISTEA, VASILE 01/02-0692
CROFT, J. B. 01/02-2683
CROMBAG, HANS 01/02-1692
CROMPTON, ALFRED W. 01/02-0177
CRONAN, CHRISTOPHER 01/02-0703
CROOK, ANGELA M. 01/02-1129
CROSBIE, RACHELLE H. 01/02-0765
CROSTHWAITE, NICKY 01/02-2579
CROXFORD, RUTH 01/02-0498
CRUM, LAWRENCE A. 01/02-1818
CRUSE, HOLK 01/02-0276
CRUTCHER, M. 01/02-1378
CRUTCHFIELD, JOHN U., JR. 01/02-0920
CSEKALA, NANCY 01/02-1852
CSIKSZENTMIHALYI, MIHALY 01/02-2424
CUARTERO, JESÚS 01/02-2145
CUCCHIARA, ANDREW J. 01/02-2078
CUCCIA, M. 01/02-1045
CUI, XIUMIN 01/02-0450
CUMMINGS, BRENDAN 01/02-2191
CUMMINGS, CEINWEN E. 01/02-2385
CUMMINGS, DAVID C. 01/02-2385
CUMMINGS, NICOLA K. 01/02-0832
CUMMINGS, STEVEN R. 01/02-2592
CUNNIFF, KERIANNE 01/02-2519
CUPPLES, L. ADRIENNE 01/02-2582
CURLEY, STEVEN A. 01/02-1127
CURRIE, CAMERON R. 01/02-0307
CURRIER, M. 01/02-1468
CURTIS, GARNISS H. 01/02-2438
CURTY, LASTA KOCJANCIC 01/02-0046
CUTLER, COREY 01/02-0772
D'ANTONIO, CARLA 01/02-1007
D'ARGENIO, DAVID A. 01/02-0404
DA COSTA, ANA P. 01/02-1885
DACUS, KARON 01/02-0910
DAERR, ELIZABETH G. 01/02-0095
DAERR, ELIZABETH G. 01/02-0096
DAERR, ELIZABETH G. 01/02-0357
DAERR, ELIZABETH G. 01/02-0358
DAERR, ELIZABETH G. 01/02-2224
DAERR, ELIZABETH G. 01/02-2227
DAGENAIS, SUZANNE 01/02-0884
DAHLBERG, D. 01/02-1093
DAHLQUIST, G. 01/02-2618
DAI, HONGYUE 01/02-2541
DAILY, P. 01/02-1353
DAJER, TONY 01/02-0539
DALAIS, FABIEN S. 01/02-1799
DALE, A. 01/02-0628
DALE, VIRGINIA H. 01/02-1616
DALE, VIRGINIA H. 01/02-1617
DALLAS, CHAM E. 01/02-1582
DAMASIO, ANTONIO 01/02-1761
DAMIANI, PHILIP 01/02-0162
DAMON, INGER 01/02-2350
DANA, M. REZA 01/02-2088
DANCE, DAVID A. B. 01/02-2642
DANESH, JOHN 01/02-2052
DANGL, JEFFREY L. 01/02-0732
DANGL, JEFFREY L. 01/02-0727
DANIELS, ROBERT A. 01/02-0701
DANOVARO, ROBERTO 01/02-1613
DAQUILA, ELIZABETH 01/02-1923
DARNELL, JAMES E., JR. 01/02-2518
DAROCH, FABIOLA 01/02-0198
DATTA, VIVEKANANDA 01/02-2589
DAUGHERTY, JAMES R. 01/02-2674
DAUGMAN, JOHN 01/02-0426
DAVANZO, F. 01/02-1741
DAVIA, J. 01/02-0870
DAVID, B. 01/02-1444
DAVIDSON, ANNE 01/02-1080
DAVIES, HELENA 01/02-1384
DAVIES, MARY-ELLEN 01/02-2597
DAVIES, PAUL 01/02-0590
DAVIES, Z. G. 01/02-0384
DAVIS, DONALD D. 01/02-2206
DAVIS, JONATHAN H. 01/02-2553
DAVIS, LLOYD 01/02-0026
DAVIS, LLOYD SPENCER 01/02-1532
DAVIS, ROBERT L. 01/02-1777
DAVIS, RONALD B. 01/02-0699
DAVISS, BENNETT 01/02-0886
DAWSON, JIM 01/02-2414
DAWSON, J. REX 01/02-1129
DAWSON, RUSSELL D. 01/02-2470
DAY, IAN N. M. 01/02-2303
DAY, JULIA J. 01/02-2562
DAY, STEPHEN 01/02-1242
DAYANADAN, BAMA 01/02-0442
DE AZAVEDO, JOYCE C. S. 01/02-2589
DE BRUIN, KORA 01/02-2375

Author Index

DE DEYN, PETER 01/02-1388
DE DUVE, CHRISTIAN 01/02-2688
DE GROOT, ERIC 01/02-2264
DE GROOT, RONALD 01/02-1099
DE JONG, JAN C. 01/02-1099
DE LA CERDA, IÑIGO GRANZOW 01/02-0106
DE LANGE, MARLIES 01/02-1171
DE LUCA, GIANCARLO 01/02-1029
DE MAZANCOURT, CLAIRE 01/02-0674
DE MEESTER, LUC 01/02-1070
DE SIMONE, S. GIOVANNI 01/02-0201
DE SWIET, MICHAEL 01/02-0558
DE VIJLDER, HANKE C. 01/02-2255
DE VRIES, TACO J. 01/02-1692
DE VRIES, W. R. 01/02-2619
DE WAAL, FRANS 01/02-0302
DE WINTER, WILLEM 01/02-1061
DE WOLFF, FREDERIK A. 01/02-2375
DEACON, JAMES E. 01/02-0392
DEALE, ALICIA 01/02-2381
DEALTERIS, JOSEPH T. 01/02-0085
DEAN, CHRISTOPHER 01/02-2010
DEAN, JEFFREY 01/02-0276
DEAN, WENDY 01/02-1018
DEANGELIS, LISA M. 01/02-0218
DEAVILLE, ROBERT 01/02-0364
DEBINSKI, DIANE 01/02-0368
DECKELBAUM, RICHARD J. 01/02-2277
DECKWER, WOLF-DIETER 01/02-0094
DEEBLE, MARK 01/02-1527
DEEKS, JONATHAN J. 01/02-0226
DEEKS, STEVEN G. 01/02-0471
DEEM, SHARON 01/02-1600
DEFRANCESCO, LAURA 01/02-0184
DEFRANCESCO, LAURA 01/02-0511
DEFRANCESCO, LAURA 01/02-1319
DEFRANCESCO, LAURA 01/02-1665
DEFRANCESCO, LAURA 01/02-1968
DEFRANCESCO, LAURA 01/02-2521
DEGEFIE, T. 01/02-0502
DEGERMAN, ERIK 01/02-2508
DEGERMAN, ERIK 01/02-2512
DEGIORGIO, LORRAINE A. 01/02-1995
DEHNHARDT, GUIDO 01/02-0621
DEIBLER, RICHARD W. 01/02-0128
DEJONG, T. M. 01/02-0918
DEKKER, CEES 01/02-1816
DEKKER, FRIEDO W. 01/02-1719
DELACRÉTAZ, ETIENNE 01/02-2606
DELEO, FRANK R. 01/02-2274
DELISE, MIRELLA 01/02-0985
DELL'ANNO, ANTONIO 01/02-1613
DELLINGER, E. PATCHEN 01/02-1703
DELORME, MICHAEL 01/02-2023
DELOUKAS, P. 01/02-2261
DEL ROSARIO, ROSALIE B. 01/02-0687
DEL SER, TEODORO 01/02-0210
DELWICHE, CHARLES F. 01/02-2291
DEMARCO, SUSAN 01/02-2078
DEMAUREX, NICOLAS 01/02-2528
DEMENOCAL, PETER B. 01/02-0279
DEMETRI, GEORGE D. 01/02-2031
DÉMONET, J.-F. 01/02-1136
DEN BOER, JEROEN W. 01/02-2591
DENG, YU-CHENG 01/02-1252
DENNIS, DAVID T. 01/02-0423
DENNY, MARK 01/02-1820
DENTON, MICHAEL 01/02-0281
DEPRIEST, PAULA T. 01/02-1558
DERLET, ROBERT W. 01/02-1359
DEROISY, RITA 01/02-0818
DEROY, TUI 01/02-0326
DERR, MARK 01/02-0007
DERR, MARK 01/02-0346
DERR, MARK 01/02-0658
DERR, MARK 01/02-0973
DERR, MARK 01/02-1395
DERVAN, ANNE A. 01/02-2154
DESBROW, BEN 01/02-0832
DÉSESQUELLES, ALINE 01/02-0604
DESIMONE, ROBERT 01/02-0165
DESMAIZIERES, MICHEL 01/02-1406
DESMEULES, MARK 01/02-0700
DETSKY, ALLAN S. 01/02-2698
DETWILER, LINDA 01/02-0525
DEUBEL, VINCENT 01/02-1246
DEVLIN, KEITH 01/02-2117
DEWHURST, R. J. 01/02-1552
DEYRUP, MARK 01/02-0026
DHARA, A. K. 01/02-0421
DHONDT, ANDRÉ A. 01/02-2445
DIAMOND, BETTY 01/02-1080
DIAMOND, DAVID M. 01/02-0208
DIAMOND, JARED 01/02-1830
DIAMOND, JEROME M. 01/02-2193
DIANE, TREAT-JACOBSON 01/02-1451
DIAS, SERGIO 01/02-1653
DIAS, SERGIO 01/02-1996
DIAZ, SANDRA 01/02-1597
DÍAZ, MARIO 01/02-2247
DICKEY, CHAD 01/02-0208
DICKINSON, ANTHONY 01/02-1370
DICKINSON, MICHAEL 01/02-0581
DICKMAN, PAUL W. 01/02-0819
DICKMAN, PAUL W. 01/02-2077
DICTOR, MICHAEL 01/02-0227
DIECKMANN, G. S. 01/02-2177
DIECKMANN, ULF 01/02-0674
DIEFENDERFER, CHRISTY 01/02-1342
DIETRICH, KIM N. 01/02-1147
DIETZ, WILLIAM H. 01/02-0829
DIEYE, Y. 01/02-1055
DIFRANCESCO, D. 01/02-2534
DILLEY, DAVID R. 01/02-0630
DILLMAN, ROBERT O. 01/02-2604
DIMSDALE, JOEL E. 01/02-1454
DINERSTEIN, ERIC 01/02-1935
DIONIS, KIM 01/02-2514
DIRECT THROMBIN INHIBITOR TRIALISTS' COLLABORATIVE GROUP 01/02-2572
DIRKSE, EMILIE 01/02-1866
DISPERSYN, GERRIT D. 01/02-0135
DISTLER, OLIVER 01/02-2277
DIVISION OF SAFETY RESEARCH, NATIONAL INSTITUTE FOR OCCUPATIONAL SAFETY AND HEALTH 01/02-0568
DIVISION OF SAFETY RESEARCH, NATIONAL INSTITUTE FOR OCCUPATIONAL SAFETY AND HEALTH 01/02-0569
DIVISION OF TUBERCULOSIS ELIMINATION, NATIONAL CENTER FOR HIV, STD, AND TB PREVENTION, CENTERS FOR DISEASE CONTROL AND PREVENTION 01/02-2653
DIXON, MARY E. 01/02-2368
DOBLER-MIKOLA, ANJA 01/02-1782
DOBSON, ANDREW 01/02-1007
DOCKERY, DOUGLAS W. 01/02-1147
DODGE, FREDERICK A. 01/02-0625
DODGE, SUSAN A. 01/02-1537
DODICK, DAVID W. 01/02-2418
DODSON, PETER 01/02-1334
DOHERTY, JIM 01/02-2181
DOLAN, RAYMOND J. 01/02-1807
DOLK, H. 01/02-2573
DOLLAR, TOM 01/02-1511
DOMB, LEAH G. 01/02-0354
DOMINGO, ESTEBAN 01/02-0179
DOMÍNGUEZ, EVA 01/02-2145
DOMINY, NATHANIEL J. 01/02-0959
DONAHUE, J. KEVIN 01/02-0758
DONALD, DAVID 01/02-2220
DONALDSON, PAUL 01/02-0433
DONNELLY, CHRISTL A. 01/02-0490
DONNELLY, CHRISTL A. 01/02-1542
DONNELLY, SALLY B. 01/02-0293
DONOHUE, JULIE M. 01/02-2693
DONOVAN, PETER J. 01/02-1957
DORCAS, MICHAEL E. 01/02-2471
DÖRFER, CHRISTOF E. 01/02-2066
DORR, F. ANDREW 01/02-0447
DOUCHES, DAVID S. 01/02-2146
DOUGLAS, ALEX 01/02-1222
DOUGLAS, DAVID 01/02-0882
DOUGLAS, KATE 01/02-0479
DOUGLAS, KATE 01/02-0906
DOUGLAS, KATE 01/02-1462
DOUGLAS, MARIANNE S. V. 01/02-0668
DOUGLAS, MARIANNE S. V. 01/02-0107
DOUILLARD, J. Y. 01/02-0813
DOVE, ALAN 01/02-0158
DOVE, ALAN 01/02-0220
DOVE, ALAN 01/02-1641
DOVE, ALAN 01/02-2538
DOWNIE, ANDREW 01/02-0977
DOWNS, JOHN R. 01/02-1106
DOWNIE, J. ALLAN 01/02-1646
DOWNWARD, JULIAN 01/02-0739
DOYLE, ALYSA 01/02-2360
DOYLE, M. P. 01/02-2153
DRAKE, BARNEY 01/02-2319
DRAKE, JIM 01/02-1463
DRAULT, SAMUEL 01/02-0056
DRAYNA, DENNIS 01/02-1171
DRENTH, JOOST P. H. 01/02-2014
DREON, NICOLE 01/02-0940
DRESSER, BETSY L. 01/02-0162
DREW, MARK B. 01/02-1931
DREXLER, ERIC 01/02-1498
DRIESE, KENNETH L. 01/02-1936
DRIESSEN, GERARD 01/02-0059
DRISCOLL, CHARLES T. 01/02-0703
DRUKER, BRIAN J. 01/02-2343
DRUM, CHESTER L. 01/02-2537
DRUMMOND-BARBOSA, DANIELA 01/02-1958
DRUMS, BENJAMIN 01/02-2676
DRUSCHEL, GREGORY K. 01/02-0651
DUBERN, BEATRICE 01/02-1766
DUBERSTEIN, PAUL R. 01/02-2373
DUBICK, MICHAEL A. 01/02-1446
DUBNAU, JOSH 01/02-0741
DUCKWORTH, RENÉE A. 01/02-2154
DUDLEY, SUSAN A. 01/02-0175
DUDZINSKI, DAVID M. 01/02-0613
DUFFY, JANE 01/02-2717
DUFORT, CHRISTOPHER G. 01/02-2151
DUGGAN, DAVID 01/02-0767
DUGUAY, FRANCOIS 01/02-2433
DULTSEV, FEDOR N. 01/02-1313
DUMOND, MATHIEU 01/02-1544
DUMOUCHEL, WILLIAM 01/02-1139
DUNAVAN, CLAIRE PANOSIAN 01/02-0522
DUNCAN, IAN D. 01/02-2269
DUNCAN, PATRICK 01/02-2468
DUNCAN, RICHARD P. 01/02-1884
DUNKLE, SIDNEY 01/02-0319
DUNN, FELICE A. 01/02-2517
DUNN, PETER O. 01/02-0925
DUNNE, PETE 01/02-2167
DUNNE, PETER 01/02-0331
DUNNER, DAVID L. 01/02-0800
DUONG, TU 01/02-2592
DURANT, SARAH M. 01/02-0017
DURIEZ, PATRICK 01/02-0428
DURODA, MARCELO J. 01/02-0457
DUTTAROY, ALOKESH 01/02-0770

Author Index

DUTZLER, RAIMUND 01/02-2549
DUVAL, BRIAN 01/02-0410
DWEK, RAYMOND A. 01/02-0752
DWELLE, T. 01/02-1092
DWORKIN, JONATHAN 01/02-0151
DYBAS, CHERYL LYN 01/02-1250
DYBAS, CHERYL LYN 01/02-1548
DYBAS, CHERYL LYN 01/02-2484
DYER, LEE 01/02-1840
DYNE, PAMELA L. 01/02-1457
EARHART, KENNETH 01/02-0512
EARLS, JAMES 01/02-2018
EATON, DAVID 01/02-2315
EBERSOLE, RENE S. 01/02-1908
EBERT, DIETER 01/02-2232
EBERT, DIETER 01/02-2545
EBERT, GEORG 01/02-1876
ECHEGARAY, MARCOS 01/02-1661
ECHOLS, NATHANIEL 01/02-2257
ECKERT, CHRISTOPHER G. 01/02-2138
EDECKI, TIMI 01/02-2582
EDEMEKA, D. B. U. 01/02-0814
EDER, URSULA 01/02-2374
EDINGER, JACK D. 01/02-0497
EDWARDS, MICHAEL R. 01/02-2237
EDWIN, B. 01/02-0230
EFFLER, PAUL 01/02-2030
EGGAN, KEVIN 01/02-1019
EGGAN, KEVIN 01/02-1054
EGRI, MUCAHIT 01/02-1356
EGUIARTE, LUIS E. 01/02-1868
EHLERS, LAURA J. 01/02-0093
EHRLICH, PAUL R. 01/02-2732
EICHHORN, WOLFGANG 01/02-1182
EISEN, JONATHAN A. 01/02-0734
EISENBERG, JOSEPH N. S. 01/02-2351
EISER, CHRISTINE 01/02-1384
EJERBLAD, ELISABETH 01/02-2077
EK, ANNA S. 01/02-0989
EKDALE, ERIC G. 01/02-2006
EKE, TOM 01/02-0212
ELEYINMI, A. F. 01/02-2467
ELFFERICH, INGRID 01/02-2102
ELIAS BONETA, AUGUSTO 01/02-0549
ELINSON, LYNN 01/02-2676
ELIOT, JOHN L. 01/02-0675
EL-KAMALI, H. H. 01/02-2157
ELLERS, JACINTA 01/02-0059
ELLERTSON, CHARLOTTE E. 01/02-0548
ELLIOTT, JOHN E. 01/02-2221
ELLIOTT, MARTA 01/02-1423
ELLIOTT, PETER 01/02-0500
ELLIOTT, TIM 01/02-0752
ELLIOTT, WILLIAM J. 01/02-2380
ELLIS, CHARLES N. 01/02-1082
ELLIS, LISA A. 01/02-0060
ELLISON, AARON M. 01/02-0641
ELLISON, AARON M. 01/02-1538
ELLSTRAND, NORMAN C. 01/02-1293
ELLSWORTH, DAVID 01/02-0065
ELMGREN, RAGNAR 01/02-1621
ELSAYED, YUSRI A. 01/02-2609
ELY, E. WESLEY 01/02-2027
EMBAYE, KASSAHUN 01/02-0417
EMBER, LOIS R. 01/02-2108
EMES, CHARLES 01/02-0397
EMLEN, DOUGLAS J. 01/02-1066
EMMERSON, MARK C. 01/02-0397
EMMONS, LOUISE 01/02-0034
EMRE, MURAT 01/02-0210
EMSLEY, CHRISTINE L. 01/02-1091
EMTERYD, OVE 01/02-2505
ENBOM, MALIN 01/02-1704
ENDERLEIN, OLOF 01/02-2512
ENDOH, MICHIYO 01/02-2396
ENDREß, THOMAS 01/02-2280
ENG, TONY Y. 01/02-1116
ENGELHARDT, KATHARINE A. M. 01/02-0708
ENGLAND, LAURA 01/02-0764
ENNETT, ALESSANDRA B. 01/02-1989
ENNIS, MARGUERITE 01/02-2073
ENNOS, ROLAND 01/02-2439
ENSERINK, MARTIN 01/02-0456
ENSERINK, MARTIN 01/02-1078
ENSERINK, MARTIN 01/02-2055
ENSERINK, MARTIN 01/02-2616
EPPINGA, JANE 01/02-0605
EPSTEIN, ARNOLD M. 01/02-2693
EPSTEIN, RANDI HUTTER 01/02-2097
EPSTEIN, RONALD 01/02-2708
EPSTEIN, STEPHEN 01/02-2029
ERARD, ISABELLE 01/02-0885
ERBEN, R. G. 01/02-1125
ERICKSON, BRITT E. 01/02-0409
ERICKSON, CLARK L. 01/02-0296
ERICKSON, GREGORY M. 01/02-1331
ERICKSON, J. DAVID 01/02-1160
ERICSON, A. 01/02-2618
ERIKKSON, MAGDELENA 01/02-2736
ERIKSSON, JOHAN G. 01/02-0189
ERMAKOVA, GALINA 01/02-0461
ERNEST, S. K. MORGAN 01/02-1612
ERNST, MARC O. 01/02-2631
ERWIN, R. MICHAEL 01/02-0377
ESCH, HARALD E. 01/02-0310
ESIMONE, C. O. 01/02-2156
ESKENS, F. A. L. M. 01/02-1986
ESPINASA, LUIS 01/02-0480
ESTELLE, MARK 01/02-1971
ESTES, III, N. A. MARK 01/02-1365
ESTEVE-NÚÑEZ, ABRAHAM 01/02-1633
ESTEVEZ-MONTERO, M. 01/02-1327
EUBANKS, MARY W. 01/02-2461
EUTENEUER, URSULA 01/02-0164
EVAN, GERARD I. 01/02-0147
EVANS, ARTHUR V. 01/02-0932
EVANS, ARTHUR V. 01/02-0934
EVANS, ARTHUR V. 01/02-1224
EVANS, ELIZABETH 01/02-1320
EVANS, JANE C. 01/02-1682
EVANS, JANINE 01/02-1103
EVANS, ROBERT 01/02-1269
EVANS, RONALD M. 01/02-2000
EVERSHED, RICHARD P. 01/02-1790
EVISON, DEMETRIUS 01/02-2641
EWAN, P. W. 01/02-0557
EWERS, FRANK W. 01/02-0960
EWING, JOANNE C. 01/02-2315
EWING, MARGARET S. 01/02-2734
EXCOFFIER, LAURENT 01/02-2241
EZCURRA, EXEQUIEL 01/02-0419
EZEIKE, G. O. I. 01/02-2153
EZELL, H. 01/02-1441
EZZELL, CAROL 01/02-1316
EZZELL, CAROL 01/02-1946
FABIANO, MACUO 01/02-1613
FABIETTI, FABIO 01/02-0985
FABIO, ANTHONY 01/02-2064
FABRY, MARY E. 01/02-2308
FACTOR-LITVAK, PAM 01/02-1977
FAGAN, RICHARD 01/02-1809
FAGAN, TIMOTHY 01/02-2569
FAGAN, WILLIAM F. 01/02-1922
FAHEY, THOMAS J., JR. 01/02-2603
FAIRBANKS, DANIEL J. 01/02-1201
FALCÓN, ANTONI 01/02-0693
FALK, RODNEY H. 01/02-0205
FALKENBURGER, BJORN H. 01/02-1394
FAN, SAIJUN 01/02-0438
FARAONE, STEPHEN V. 01/02-2360
FARAONI, L. 01/02-1741
FARESE, ANN M. 01/02-2243
FARGIONE, JOSEPH 01/02-1007
FARMER, EDWARD E. 01/02-0950
FARNHAM, MARK W. 01/02-1877
FARNSWORTH, ELIZABETH J. 01/02-2107
FARNSWORTH, K. D. 01/02-2499
FARRELL, MICHAEL H. 01/02-2639
FARRELL, RICHARD J. 01/02-2574
FARRELL, RICHARD J. 01/02-2596
FASHAM, MICHAEL J. R. 01/02-0371
FATTOM, ALI 01/02-2646
FAUCONNIER, GILLES 01/02-2741
FAULKES, CHRIS G. 01/02-1295
FAULKNER, KENNETH G. 01/02-2071
FAUTIN, DAPHNE G. 01/02-1056
FAY, J. MICHAEL 01/02-1564
FAY, SUSAN 01/02-0282
FAZIO, F. 01/02-1136
FEDER, BARNABY J. 01/02-1805
FEDER, GENE 01/02-1129
FEDER, GENE 01/02-1198
FEHMI, LES 01/02-2420
FEHR, ERNST 01/02-2292
FEHR, ERNST 01/02-2712
FEHR, ERNST 01/02-2101
FEIBEL, CAROLYN 01/02-2103
FEIGENBAUM, MATTHEW S. 01/02-2060
FEIL, B. 01/02-1789
FELDBLYUM, TAMARA 01/02-0446
FELDMAN, HAROLD I. 01/02-1140
FELDMAN, WILLIAM 01/02-0498
FELDSTEIN, VICKIE A. 01/02-0226
FELIX, JULIANA M. 01/02-0639
FELLIN, RENATO 01/02-0730
FELLOWS, PATRICIA 01/02-0429
FELSENFELD, GARY 01/02-2539
FELTON, MICHAEL J. 01/02-2425
FERBER, DAN 01/02-1006
FERGUSON, NEIL M. 01/02-0490
FERGUSON, NEIL M. 01/02-1542
FERNANDEZ, JOSEFINA 01/02-1363
FERNANDEZ-MUÑOZ, RAFAEL 01/02-2145
FERNHOFF, P. M. 01/02-2681
FERRARA, FULVIO 01/02-0985
FERRARI, MICHAEL D. 01/02-2020
FERRARI, MICHEL D. 01/02-2666
FESKANICH, DIANE 01/02-2367
FIALA, BRIGITTE 01/02-2474
FICEK, SHELLEY K. FLEMING 01/02-2306
FIELD, JEREMY 01/02-2500
FIELDING, J. 01/02-1146
FIELDS, STANLEY 01/02-1991
FIELDS, BARRY S. 01/02-1867
FIGUEROLA, JORDI 01/02-0025
FILELLA, IOLANDA 01/02-1940
FINE, ANNIE 01/02-0506
FINE, PAUL E. M. 01/02-0493
FINI, M. ELIZABETH 01/02-1377
FINK, DAVID J. 01/02-1643
FINKEL, ELIZABETH 01/02-0444
FINKEL, STEVEN S. 01/02-1993
FINLAY, ROGER D. 01/02-0997
FINN, C. E. 01/02-0628
FINN, RORY F. 01/02-2243
FINNEY, BRUCE P. 01/02-0107
FINNSTRÖM, O. 01/02-2618
FINOTTO, SUSETTA 01/02-2245
FIORILLO, LORETTA 01/02-1081
FIORINO, FRANCES 01/02-2112
FISCHER, RAINALD 01/02-2625
FISCHETTI, MARK 01/02-1795
FISHER, JACK B. 01/02-0338
FISHER, LLOYD D. 01/02-2021
FISHER, ROBERT S. 01/02-0507
FISHER, SUSAN J. 01/02-1978
FISHMAN, MARK C. 01/02-1849
FISK, AARON T. 01/02-1303

Author Index

FITCH-SNYDER, HELENA 01/02-1630
FITZGERALD, GARRET A. 01/02-1439
FITZGERALD, SUSAN 01/02-0815
FITZGERALD, SUSAN 01/02-2081
FITZGERALD, SUSAN 01/02-2090
FITZSIMMONS, STACEY C. 01/02-2025
FLAM, FAYE 01/02-1350
FLAM, FAYE 01/02-1760
FLAM, FAYE 01/02-2015
FLAM, FAYE 01/02-2054
FLAM, FAYE 01/02-2166
FLANNERY, DANIEL 01/02-2677
FLANNERY, TIM 01/02-1534
FLANNERY, TIMOTHY F. 01/02-1073
FLATHER, CURTIS H. 01/02-1617
FLATHER, MARCUS 01/02-1720
FLAXMAN, SAMUEL M. 01/02-0264
FLONTA, MARIE-LUIZA 01/02-1657
FLUM, DAVID R. 01/02-1703
FLYNN, FAYE 01/02-1500
FLYNN, JOHN J. 01/02-2560
FOCARDI, S. 01/02-2499
FOLEY, JONATHAN A. 01/02-1594
FOLEY, MICHAEL 01/02-1759
FOLKES, CARL 01/02-1594
FOODY, JOANNE MICALE 01/02-2639
FORASTIERE, ARLENE 01/02-2335
FORCE, ALLAN G. 01/02-0725
FORD, EARL A. 01/02-1402
FORDNEY, CHRIS 01/02-0061
FORED, C. MICHAEL 01/02-2077
FOREYT, JOHN P. 01/02-0824
FORGET, PIERRE-MICHEL 01/02-0418
FORMAN, ADRIENNE 01/02-0792
FORMAN, ADRIENNE 01/02-1739
FORMANEK, RAYMOND, JR. 01/02-0584
FORNARI, D. 01/02-1942
FOROUD, TATIANA 01/02-1658
FORSTER, CATHERINE A. 01/02-1332
FORSTER, CATHERINE A. 01/02-1067
FORSTER, TERRI S. 01/02-1867
FORSYTH, MORAG 01/02-0364
FORTIN, MARIE-JOSÉE 01/02-1615
FORTNEY, RONALD H. 01/02-0383
FOSSE, M. 01/02-1981
FOSSE, R. 01/02-1981
FOSTER, KEVIN R. 01/02-0035
FOSTER, MADONNA S. 01/02-1857
FOSTER, SOPHIE E. 01/02-1894
FOUNTAIN, HENRY 01/02-0917
FOUNTAIN, HENRY 01/02-1262
FOWLER, BRENDA 01/02-1186
FOWLER, BRENDA 01/02-1216
FOX, DOUGLAS 01/02-1241
FOX, DOUGLAS 01/02-1461
FOX, DOUGLAS 01/02-1492
FOX, DOUGLAS S. 01/02-2297
FOX, R. 01/02-1831
FOXMAN, BETSY 01/02-1387
FRADKOV, ARKADY 01/02-0461
FRANCALACCI, PAOLO 01/02-2005
FRANCES, CRAIG D. 01/02-1458
FRANCIOLI, PATRICK 01/02-2019
FRANCIS, JOSEPH 01/02-2027
FRANK, DEBORAH A. 01/02-0861
FRANK, RICHARD G. 01/02-2693
FRANKENBERGER, BERNHARD 01/02-1693
FRANKLIN, BARRY A. 01/02-2060
FRANKLIN, H. BRUCE 01/02-1248
FRANSON, J. CHRISTIAN 01/02-0983
FRANZ, DAMON 01/02-0678
FRASER, CLAIRE M. 01/02-0446
FRASER, HEATHER 01/02-0758
FRAZIER, A. LINDSAY 01/02-0232
FRAZIER, D. M. 01/02-2681
FRAZER, LANCE 01/02-0664
FREDERICK, PAUL D. 01/02-1717
FREDRICKSON, DONALD S. 01/02-1212
FREED, CURT R. 01/02-1139
FREEDMAN, ANDREW N. 01/02-1112
FREEMANTLE, MICHAEL 01/02-2737
FREIDAY, DON 01/02-2168
FRENCH, CHRISTOPHER E. 01/02-2272
FRESE, PAUL W. 01/02-0359
FRIED, SAM 01/02-0068
FRIED, ITZHAK 01/02-0156
FRIEDBERG, JACOB 01/02-0498
FRIEDERICI, PETER 01/02-0039
FRIEDERICI, PETER 01/02-0957
FRIEDERICI, PETER 01/02-0971
FRIEDLANDER, ARTHUR 01/02-0429
FRIEDMAN, DAVID B. 01/02-0316
FRIEDMAN, DEBORAH 01/02-2372
FRIEDMAN, HERMAN 01/02-2371
FRIEDMAN, ROBERTA 01/02-1634
FRIEDMAN, SHARON 01/02-1698
FRIEDRICH, M. J. 01/02-0453
FRIES, CLAUDIA 01/02-0534
FRIES, PASCAL 01/02-0165
FRIIS, ELSE MARIE 01/02-1341
FRIIS, PAL 01/02-1388
FRITH, CHRIS D. 01/02-1807
FRITH, UTA 01/02-1807
FRITZ, DAVID 01/02-0429
FRITZ, HERVE 01/02-2468
FROOD, ARRAN 01/02-1291
FROSCH, MATTHEW P. 01/02-1027
FROST, JENNIFER J. 01/02-0902
FRYER, LEE G. D. 01/02-2552
FRYZEK, JON P. 01/02-2077
FU, CHENZONG 01/02-1012
FU, TONG-MING 01/02-2597
FUCHS, ERIC J. 01/02-1874
FUJIMAKI, MASATO 01/02-0141
FUJIWARA, MASAMI 01/02-1854
FUJIWARA, PAULA I. 01/02-1101
FUKUCHI-SHIMOGORI, TOMOMI 01/02-1979
FUKUDA, MASAO 01/02-1875
FUKUMOTO, MANABU 01/02-0452
FULKA, JOSEF, JR. 01/02-1642
FULLER, ROBIN M. 01/02-1227
FULLERTON, KATHLEEN E. 01/02-1387
FULTON, JANET E. 01/02-0829
FUNARI, ENZO 01/02-0985
FUNCHAIN, PAULINE 01/02-1046
FÜREDER, LEOPOLD 01/02-2189
FUREY, MAURA L. 01/02-0761
FUREY, MAURA L. 01/02-1306
FURLOW, BRYANT 01/02-0342
FURLOW, BRYANT 01/02-0887
FURLOW, BRYANT 01/02-1495
FURNARI, FRANK B. 01/02-0746
FURNIER, GLENN R. 01/02-0636
FURUNO, TAKASHI 01/02-2662
FUSTEC, J. 01/02-1856
GAASENBEEK, MICHELLE 01/02-2628
GÄCHTER, SIMON 01/02-2292
GAGE, R. 01/02-0503
GAGLIA, JASON L. 01/02-2542
GAILLARD, JEAN-FRANCOIS 01/02-2480
GALÁN, JORGE E. 01/02-1648
GALAN, JORGE E. 01/02-0727
GALAT, DAVID L. 01/02-0673
GALEOTTI, PAOLO 01/02-0023
GALLAHGER, LARRY A. 01/02-0404
GALLENGO-FERNÁDEZ, J. B. 01/02-0104
GALLICANO, KEITH D. 01/02-0521
GALUSTIANS, H. JACK 01/02-2066
GAMACHE, ISABELLE 01/02-1615
GAMANIEL, K. 01/02-0224
GAMES, DORA 01/02-1039
GANDON, SYLVAIN 01/02-2318
GANGLOFF, ROLAND A. 01/02-2556
GANI, DAVID 01/02-2432
GANI, RAYMOND 01/02-2317
GÄNZLE, M G. 01/02-1864
GAO, AI-GUO 01/02-0058
GAO, FENG 01/02-2581
GAO, KE-QIN 01/02-0716
GAO, KE-QIN 01/02-1071
GAPSTUR, SUSAN M. 01/02-2045
GARB, HOWARD N. 01/02-1121
GARBARY, DAVID J. 01/02-0969
GARBER, KEN 01/02-0154
GARCIA, CHRISTINE KIM 01/02-0730
GARCIA, JUAN J. 01/02-0363
GARCIA, MARCIA B. 01/02-1362
GARCIA-ALVARADO, J. SANTOS 01/02-1797
GARCÍA-MATEOS, ROSARIO 01/02-1845
GARCÍA-MORA, M. R. 01/02-0104
GARCÍA-NOVO, F. 01/02-0104
GARDEN, GWENN A. 01/02-0194
GARDENFORS, ULF 01/02-1614
GARGIULLO, P. 01/02-2680
GARLAND, MICHELLE 01/02-2171
GARVEY, EDWARD J. 01/02-0684
GARWOOD, NANCY C. 01/02-0408
GASKELL, JEREMY 01/02-0606
GASSER, J. A. 01/02-1014
GASTON, KEVIN J. 01/02-0414
GASZNER, MIKLOS 01/02-2539
GATHOGO, PATRICK N. 01/02-1057
GATTINONI, LUCIANO 01/02-1095
GATTUNG, STACIE 01/02-2240
GAUTHIER-CLERC, MICHEL 01/02-0056
GAWIN, FRANK 01/02-2428
GE, NIANFENG 01/02-1033
GEARHART, JOHN 01/02-1957
GEBA, GREGORY P. 01/02-2368
GEBALLE, GORDON T. 01/02-0055
GEBREMEDHIN, DEBEBE 01/02-2533
GEERLINGS, MIRJAM I. 01/02-0865
GEHRIG, CATHERINE A. 01/02-1612
GEIST, HELMUT J. 01/02-2486
GELBER, ALLAN C. 01/02-2570
GELBER, SHARI 01/02-2400
GELENBERG, ALAN 01/02-0800
GELL, FIONA 01/02-2197
GELLING, L. 01/02-1353
GELSTHORPE, KEITH 01/02-0053
GELWOLB, JOSH 01/02-2416
GEMMELL, NEIL J. 01/02-1337
GENG, VAN 01/02-1049
GEORGOPOULOS, PANOS G. 01/02-1480
GEORGOPOULOS, P. G. 01/02-1581
GEPPERT, MARTIN 01/02-2551
GERALD, WILLIAM L. 01/02-1325
GERLACH, ROBERT W. 01/02-2065
GERMAIN, RONALD N. 01/02-1024
GERMER, SOREN 01/02-0735
GERSTEIN, EDMUND R. 01/02-2460
GERTIER, FRANK B. 01/02-1950
GERTSENSTEIN, MARINA 01/02-0763
GEURTSEN, WERNER 01/02-0501
GHEBRANIOUS, NADER 01/02-2525
GHYS, PETER D. 01/02-0191
GIACCONE, GUISEPPE 01/02-1116
GIARELLI, ELLEN 01/02-1707
GIBBONS, EDWARD F. 01/02-1436
GIBBONS, J. WHITFIELD 01/02-2471
GIBBS, JAMES 01/02-2275
GIBBS, NANCY 01/02-0597
GIBBS, W. WAYT 01/02-0904
GIBBS, W. WAYT 01/02-0995
GIBBS, W. WAYT 01/02-1514
GIBBS, W. WAYT 01/02-1515
GIBBS, W. WAYT 01/02-1906
GIBSON, ALAN ST. CLAIR 01/02-1586

Author Index

GIBSON, MARGIE 01/02-1245
GIEBINK, G. SCOTT 01/02-1699
GIESEN, KENNETH M. 01/02-1580
GILBERT, BENJAMIN 01/02-0651
GILBERT, DAVID M. 01/02-1985
GILBERT, J. G. R. 01/02-2261
GILBERT, SUSAN P. 01/02-1952
GILCHREST, WAYNE T. 01/02-2223
GILES, FRANCIS J. 01/02-2033
GILES, W. H. 01/02-2683
GILLESPIE, HELEN 01/02-1191
GILLESPIE, HELEN 01/02-2389
GILLESPIE, ROSEMARY 01/02-1229
GILLMAN, MATTHEW W. 01/02-0232
GILLOOLY, JAMES F. 01/02-1317
GILLSSEN, NIELS 01/02-1918
GILMAN, ROBERT H. 01/02-2637
GILROY, DEREK W. 01/02-2273
GINDLER, JACQUELINE 01/02-1407
GLANZ, JAMES 01/02-2094
GLASGOW, HOWARD B. 01/02-1897
GLASGOW, J. F. T. 01/02-1743
GLASMACHER, AXEL 01/02-1705
GLASS, LEON 01/02-0603
GLASSBERG, JEFFREY 01/02-1220
GLASSER, STEPHEN P. 01/02-1774
GLASSY, MARK C. 01/02-0190
GLAUSIUSZ, JOSIE 01/02-0269
GLAUSIUSZ, JOSIE 01/02-1447
GLAUSIUSZ, JOSIE 01/02-1490
GLAUSIUSZ, JOSIE 01/02-2405
GLEICK, PETER H. 01/02-0079
GLEN, JOHN C. 01/02-0925
GLICK, BENJAMIN S. 01/02-2259
GLICKMAN, BARRY W. 01/02-1366
GLICKMAN, JONATHAN N. 01/02-2245
GO, RODNEY 01/02-2582
GOADSBY, PETER J. 01/02-2666
GOADSBY, PETER J. 01/02-2020
GOATE, ALISON 01/02-0451
GOBBINI, M. IDA 01/02-1306
GODEAU, BERTRAND 01/02-2300
GODWIN, PETER 01/02-1271
GOERGEN, ROMAN 01/02-1232
GOINS, WILLIAM F. 01/02-1643
GOLDBERG, ITZHAK D. 01/02-0438
GOLDBERG, JAMES D. 01/02-0226
GOLDBERG, JONATHAN 01/02-1647
GOLDEMBERG, JOSÉ 01/02-2202
GOLDENBERG, ROBERT L. 01/02-2665
GOLDENTHAL, KAREN L. 01/02-2348
GOLDSTEIN, DAVID B. 01/02-0169
GOLDSTEIN, HARRY 01/02-2412
GOLDSTEIN, LARRY B. 01/02-2024
GOLDSTEIN, LARRY B. 01/02-2086
GOLDSTEIN-SHIRLEY, JAMIE 01/02-2099
GOMEZ, M. 01/02-2458
GOMEZ, VIRGEN 01/02-1363
GOMPPER, MATTHEW E. 01/02-2489
GONZÁLEZ, CARLOS L. 01/02-0198
GONZÁLEZ, CRISTINA 01/02-1465
GONZALEZ, GUILLERMO 01/02-1471
GONZALEZ-ESQUERRA, R. 01/02-1880
GOODE, ERICA 01/02-0524
GOODMAN, JACK 01/02-0831
GOODMAN, P. 01/02-1443
GOODNER, BRAD 01/02-2240
GOODRIDGE, RENATA 01/02-2197
GOODSELL, DAVID S. 01/02-1987
GOODSTEIN, CAROL 01/02-1286
GOODWIN, P. J. 01/02-2073
GOODWIN, GUY M. 01/02-2268
GOOLKASIAN, PAULA 01/02-0804
GORDON, A. M. 01/02-1028
GOREN, AVNER 01/02-2431
GORMAN, JESSICA 01/02-0775
GORMAN, JESSICA 01/02-1507
GORSHLÜTER, MARCUS 01/02-1705
GORTMAKER, STEVEN L. 01/02-0555
GOSS, PAUL 01/02-0223
GOSTIN, LARRY 01/02-2127
GOTELLI, NICHOLAS J. 01/02-1538
GOTTGENS, JOHAN F. 01/02-0383
GOTTSCHALL, PAUL E. 01/02-0208
GOTZSCHE, PETER C. 01/02-1382
GOULD, ROBERT A. 01/02-2384
GOUNON, PIERRE 01/02-1044
GOURLIE, NOAH 01/02-2719
GOY, J. J. 01/02-2051
GOYAL, RAJ K. 01/02-0181
GRADY, DEBORAH 01/02-2638
GRADY, DEBORAH 01/02-1458
GRADY, DENISE 01/02-0246
GRADY, DENISE 01/02-0508
GRADY, LORI 01/02-0741
GRAF, WILLIAM L. 01/02-0993
GRAFIUS, EDWARD J. 01/02-2146
GRAHAM, LINDA E. 01/02-0642
GRAHAM, MORAG R. 01/02-2274
GRAHAM, TERRY E. 01/02-1448
GRAM, SOREN 01/02-2165
GRAMMER, SUSAN 01/02-0769
GRAND-PERRET, THIERRY 01/02-2278
GRANT, ALLISTER 01/02-2590
GRANT, B. ROSEMARY 01/02-2563
GRANT, C. 01/02-1442
GRANT, KATHLEEN A. 01/02-2519
GRANT, PETER R. 01/02-2563
GRANT, S. B. 01/02-1298
GRAPIN-BOTTON, ANNE 01/02-0766
GRAPPUTO, ALESSANDRO 01/02-0320
GRATTAN, LYNN M. 01/02-2082
GRATTAN, LYNN M. 01/02-1361
GRAVES, ALISON 01/02-2593
GRAY, GREGORY C. 01/02-0512
GRAY, JAMES L. 01/02-0405
GRAY, WILLIAM M. 01/02-1971
GREEN, CAROLINE 01/02-2664
GREEN, COLLIN 01/02-0587
GREEN, M. 01/02-1289
GREEN, MARTIN 01/02-0335
GREEN, MARTIN 01/02-1572
GREEN, ROBERT C. 01/02-2582
GREENE, HARRY 01/02-0519
GREENE, HARRY L. 01/02-0255
GREENE, PAUL E. 01/02-1139
GREENFIELD, PAUL J. 01/02-2134
GREENHILL, LAURENCE 01/02-1123
GREENLAND, PHILIP 01/02-1701
GREENLEE, LAURIE 01/02-2705
GREENLUND, K. J. 01/02-2683
GREENWOOD, ROSEMARY 01/02-1753
GREGORY-EAVES, IRENE 01/02-0107
GREIJ, ELDON 01/02-0006
GREIJ, ELDON 01/02-0012
GREIJ, ELDON 01/02-0712
GREIJ, ELDON 01/02-1238
GREIJ, ELDON 01/02-1578
GREIJ, ELDON 01/02-2186
GRENFELL, B. T. 01/02-2316
GRIEVE, RICHARD 01/02-1720
GRIFFIN, DALE W. 01/02-1896
GRIFFIN, DONALD 01/02-1228
GRIFFIN, ERIK 01/02-1012
GRIFFIN, KEVIN L. 01/02-2209
GRIFFIN, MARIE R. 01/02-2674
GRIFFIN, TIMOTHY M. 01/02-0291
GRIFFIN, W. MICHAEL 01/02-2435
GRIFFITH, SIMON C. 01/02-0333
GRIFFITHS, CHRISTOPHER E. M. 01/02-2571
GRIFFITHS, M. W. 01/02-1863
GRIM, TOMAS 01/02-1561
GRIME, J. P. 01/02-1941
GRIMES, DAVID A. 01/02-2575
GRIMES, DAVID A. 01/02-2707
GRIMES, DAVID A. 01/02-2620
GRIMES, DAVID A. 01/02-0548
GRISSELL, ERIC 01/02-2131
GROEN, HARRY J. 01/02-2314
GROEN, JAN 01/02-1099
GROFF, JOSEPH M. 01/02-0009
GROISMAN, EDUARDO A. 01/02-0646
GRÖNBERG, HENRIK 01/02-2332
GRONTHOS, STAN 01/02-0440
GROOM, MARTHA 01/02-0369
GROSHOLZ, EDWIN 01/02-2214
GROSS, KATHERINE L. 01/02-0385
GROVE, ELIZABETH A. 01/02-1979
GROVES, CAROL T. 01/02-0737
GRUBBS, M. 01/02-1378
GRUPE, ANDREW 01/02-0735
GRUSS, A. 01/02-1055
GRZADKOWSKA, D. 01/02-1863
GRZELEWSKI, DEREK 01/02-2456
GSCHWEND, PATRICK 01/02-1782
GUDMUNDSSON, GUDMUNDUR A. 01/02-0335
GUERRA, ANGELA 01/02-2366
GUEVARA, JAMES P. 01/02-2011
GUEYE, MOUHAMADOU 01/02-0234
GUGLIIOTTA, GUY 01/02-2038
GUILLEMAIN, MATTHIEU 01/02-2468
GULBINS, ERICH 01/02-1315
GULICK, AMY 01/02-1910
GUM, PATRICIA A. 01/02-1401
GUMNICK, JANE F. 01/02-0520
GUPTA, K. C. 01/02-1573
GUPTA, P. D. 01/02-0202
GUPTA, SUNETRA 01/02-0776
GURALNIK, JACK M. 01/02-1701
GURDON, J. B. 01/02-1669
GUSCOTT, ROBERT L. 01/02-2207
GUSS, KIRSTEN A. 01/02-0145
GUSTAITIS, RASA 01/02-1606
GUSTAITIS, RASA 01/02-1944
GUSTAVSON, K. 01/02-1194
GUTIÉRREZ, JULIO R. 01/02-0419
GUTREUTER, STEVE 01/02-0981
GUTZWILLER, FELIX 01/02-1782
GUY-GRAND, BERNARD 01/02-1766
GUZICK, DAVID S. 01/02-1977
HAAG, CHRISTOPH 01/02-2232
HABERLAND, M. 01/02-1126
HÄBERLI, MICHAEL A. 01/02-1847
HACK, MAUREEN 01/02-2677
HACKBARTH, C. J. 01/02-0771
HACKETT, ELIZABETH 01/02-2600
HADDAD, SAMI 01/02-2128
HADDY, THERESA B. 01/02-1117
HADLER, J. 01/02-1089
HAGE, DAVID S. 01/02-1203
HAHN, C. 01/02-1441
HAHN, CORINNA 01/02-1705
HAIG, SUSAN M. 01/02-2446
HAILS, R. S. 01/02-0659
HAKE, MIKAEL 01/02-1002
HAKE, MIKAEL 01/02-1003
HAKIMI, SALIM M. 01/02-0058
HALE, MARIE L. 01/02-1227
HALGREN, ERIC 01/02-1668
HALL, BRADLEY J. 01/02-0216
HALL, BRITT D. 01/02-1200
HALL, CAROLINE BREESE 01/02-0515
HALL, CHARLES 01/02-1182
HALL, DAVID 01/02-2024
HALL, KATHI 01/02-2674
HALL, KATHLEEN S. 01/02-0537
HALL, KEN 01/02-2187
HALL, STEPHEN S. 01/02-1504

Author Index

HALL, STEPHEN S. 01/02-1660
HALLEK, MICHAEL 01/02-2280
HALLEUX, C. 01/02-1014
HALLIDAY, PAT 01/02-0610
HALLIWELL, BARRY 01/02-0160
HALLIWELL, DAVID B. 01/02-0710
HALLQUIST, NORA 01/02-2371
HALWEIL, BRIAN 01/02-0381
HÄMÄLÄINEN, HELENA 01/02-0189
HAMASHIGE, NAOHISA 01/02-2662
HAMDAR, BASSAM 01/02-0078
HAMEL, NANCE 01/02-1012
HAMILTON, III, E. W. 01/02-0311
HAMILTON, GARRY 01/02-1197
HAMILTON, KATE 01/02-0500
HAMILTON, PIXIE A. 01/02-0081
HAMMAR, JOHAN 01/02-2508
HAMPSON, DAVID B. 01/02-1586
HAN, BONG-GYOON 01/02-2262
HAN, J. 01/02-0475
HAN, J. 01/02-2002
HANCOCK, J. F. 01/02-0628
HANCOCKS, DAVID 01/02-0608
HAND, S. 01/02-1468
HANDLEY, RICH 01/02-1190
HANDRICH, YVES 01/02-0056
HANKE, WOLF 01/02-0621
HANLY, PATRICK J. 01/02-0217
HANNIBAL, JOE 01/02-1811
HANNINK, NERISSA 01/02-2272
HANSEN, ANDREW J. 01/02-1617
HANSEN, ANDREW J. 01/02-2487
HANSEN, ERIC 01/02-1221
HANSEN, KRIS J. 01/02-0983
HANSEN, LOUIS A. 01/02-1005
HANSMA, HELEN G. 01/02-2319
HANSON, ERIC J. 01/02-2148
HAO, QIANG 01/02-1645
HARAGUCHI, K. 01/02-0420
HARCOMBE, WILLIAM R. 01/02-0958
HARDER, DAVID R. 01/02-2533
HARDIN, JOHN A. 01/02-1995
HARDING, DAVID J. 01/02-2731
HARESIGN, W. 01/02-1552
HARGIS, BILLY M. 01/02-0042
HARGREAVES, VINCENT B. 01/02-1274
HARLOW, BERNARD L. 01/02-1757
HARMS, JÖRG 01/02-1722
HAROLD, FRANKLIN M. 01/02-0303
HARPER, CYNTHIA C. 01/02-0548
HARPER, SCOTT 01/02-2018
HARRI, M. 01/02-2472
HARRINGTON, DAVID 01/02-2301
HARRINGTON, JONATHAN 01/02-0290
HARRINGTON, ROBERT A. 01/02-2578
HARRIS, CATHERINE A. 01/02-1282
HARRIS, ILA MEHRA 01/02-1769
HARRIS, MEGAN L. 01/02-2221
HARRIS, STEPHEN 01/02-2492
HARRISON, GEORGE H. 01/02-0036
HARRISON, GEORGE H. 01/02-1237
HARRISON, GEORGE H. 01/02-2162
HARRISON, LEE H. 01/02-1356
HARRISON, PAUL M. 01/02-2257
HART, AUGUSTINUS A. M. 01/02-2541
HART, CAROL 01/02-1375
HART, DAVID W. 01/02-1681
HARTEN, NATHAN R. 01/02-2098
HARTMOND, ULRICH 01/02-1876
HARTNETT, DAVID C. 01/02-1590
HARTNETT, DAVID C. 01/02-1608
HARVEY, BRET C. 01/02-1223
HASELOW, DIRK T. 01/02-1361
HASELTINE, WILLIAM A. 01/02-1636
HASS, CHRISTOPHER J. 01/02-2060
HATCH, ELIZABETH E. 01/02-0215
HATCHER, CATHY J. 01/02-1998
HATEMI, HÜSREV 01/02-2129
HATTAR, S. 01/02-2516
HATTORI, KOICHI 01/02-1996
HATTORI, NOBUTAKA 01/02-1027
HAUSSWIRTH, CHRISTOPHE 01/02-1477
HAWIGHORST, THOMAS 01/02-0469
HAWKINS, JULIE P. 01/02-2197
HAWKINS, MIKE 01/02-1384
HAWLEY, MICHAEL 01/02-2716
HAXBY, JAMES V. 01/02-1306
HAXBY, JAMES V. 01/02-0761
HAYDEN, ET AL, MATTHEW 01/02-0471
HAYES, BRIAN 01/02-1211
HAYES, BRIAN 01/02-2413
HAYFLICK, LEONARD 01/02-0297
HAYOZ, DANIEL 01/02-2606
HAYWARD, CHRISTOPHER S. 01/02-0825
HE, SHENG 01/02-0740
HE, YUDONG D. 01/02-2541
HE, ZIJIANG J. 01/02-2111
HEBROK, MATTHIAS 01/02-0467
HECHTEL, SIBYLLE 01/02-1438
HECKER, LOUISE 01/02-0966
HEDENFALK, INGRID 01/02-0767
HEDENSTRÖM, ANDERS 01/02-0335
HEDLIN, LARS O. 01/02-2481
HEENAN, ROSEMARY 01/02-2030
HEESCHEN, CHRISTOPHER 01/02-1011
HEGARTY, JOHN P. 01/02-2035
HEIDELBERG, JOHN F. 01/02-2442
HEILSTEDT, HEIDI A 01/02-2286
HEINRICH, BERND 01/02-0943
HEINZE, JÜRGEN 01/02-0721
HEISTAD, DONALD D. 01/02-0422
HEL, ZDENEK 01/02-2276
HELBLING, E. WALTER 01/02-0990
HELDMAN, ALAN W. 01/02-0758
HELFAND, STEPHEN L. 01/02-0445
HELLEN, CHRISTOPHER U. T. 01/02-1021
HELLSTRÖM, CHRISTINA 01/02-1415
HELM, RICKI M. 01/02-1767
HELMUTH, BRIAN S. T. 01/02-2150
HELMUTH, LAURA 01/02-0460
HELMUTH, LAURA 01/02-1483
HELSLEY, CHARLES E. 01/02-1575
HELTON, R. CAROL 01/02-1931
HEMACHUDHA, THIRAVAT 01/02-2050
HEMINGWAY, HARRY 01/02-1129
HEMMATI, ALI A. 01/02-0270
HENCH, LARRY L. 01/02-2724
HENDERSON, DONALD A. 01/02-0423
HENDERSON, DONALD M. 01/02-2557
HENDRIE, HUGH C. 01/02-0537
HENGARTNER, HANS 01/02-1026
HENNEMAN, M. L. 01/02-1599
HENRY, CELIA M. 01/02-1949
HENSHAW, TRACEY 01/02-1272
HEPPENHEIMER, T. A. 01/02-1202
HEPPENHEIMER, T. A. 01/02-1520
HEPPNER, FRANK L. 01/02-1984
HERBERICH, BRAD 01/02-0116
HERBERT, G. 01/02-0503
HERDMAN, ROGER C. 01/02-2603
HEREDIA, NORMA L. 01/02-1797
HERMANN, KRISTINE L. 01/02-2379
HERNÁN, MIGUEL A. 01/02-2336
HERNDON, DAVID N. 01/02-1681
HEROT, CHRISTINE 01/02-2372
HERRMANN, ALEXANDER 01/02-2697
HERTZMAN, CLYDE 01/02-1583
HESS, DOUGLAS T. 01/02-0125
HESS, JÜRGEN 01/02-2034
HETHERIDGE, M. 01/02-1283
HETHERIDGE, MALCOM J. 01/02-1302
HETTIARACHCHY, N. S. 01/02-1574
HEWAVINSENTHI, SUHASHINI 01/02-0919
HEYWOOD, JOHN S. 01/02-1589
HIBBERD, JULIAN M. 01/02-2451
HIBBETT, DAVID S. 01/02-2293
HICKEY, MATTHEW S. 01/02-1433
HICKMAN-DAVIS, JUDY M. 01/02-0133
HICKOK, GREGORY 01/02-0119
HIGGINS, JOHN R. 01/02-0558
HIGUERA, PHILIP E. 01/02-0700
HIK, DAVID S. 01/02-1543
HILEMAN, BETTE 01/02-2080
HILEMAN, BETTE 01/02-2235
HILEMAN, BETTE 01/02-2476
HILFIKER, PAUL R. 01/02-0142
HILL, GEOFFREY E. 01/02-0925
HILL, GEOFFREY E. 01/02-2154
HILL, GEOFFREY E. 01/02-1068
HILL, J. K. 01/02-1831
HILLS, NANCY 01/02-1109
HIMELRICK, DAVID G. 01/02-1556
HINCHCLIFFE, EDWARD H. 01/02-0163
HINCHCLIFFE, EDWARD H. 01/02-0745
HINCHMAN, HANNAH 01/02-0101
HINDERLITER, ALAN L. 01/02-2657
HINDUS, LEONARD 01/02-0893
HINKLE, GREGORY 01/02-2240
HINRICHS, A. 01/02-1900
HINSLEY, DAVID 01/02-2641
HINTERSTOISSER, HERMANN 01/02-2735
HINTON, J. C. D. 01/02-0427
HINTON, MICHAEL R. 01/02-1885
HINZ, KARL-HEINZ 01/02-0042
HIRANO, IKUO 01/02-0181
HIRATA, KUMIKO 01/02-1440
HIRCHE, H.-J. 01/02-1622
HIRSCH, ALAN T. 01/02-1451
HIRSCH, ROBERT M. 01/02-0081
HIRSCHFELD, ROBERT 01/02-0800
HIRSCHFELD-BECKER, DINA R. 01/02-2372
HIRST, TIMOTHY R. 01/02-2342
HISCOX, JULIAN 01/02-1824
HISHIDA, AKIRA 01/02-2396
HITCHINGS, ROGER 01/02-2614
HITT, JAMES M. 01/02-0625
HIXSON, JAMES E. 01/02-2288
HJERESEN, DENNIS L. 01/02-1185
HLATKY, MARK A. 01/02-2654
HO-FUNG, V. 01/02-1327
HO HONG, SEUNG 01/02-2294
HOBBS, RICHARD J. 01/02-1278
HOBSON, J. A. 01/02-1981
HOBSON, KEITH A 01/02-1303
HOBSON, KEITH A. 01/02-2188
HOCHEDLINGER, KONRAD 01/02-1054
HOE, NANCY P. 01/02-2274
HOECHERL, S. 01/02-0870
HOEKSTRA, R. 01/02-1986
HOENEISEN, MARITZA 01/02-0198
HOFER, ALEX 01/02-2374
HOFFLAND, ELLIS 01/02-0997
HOFFMAN, DAVID J. 01/02-0380
HOFFMANN, A. A. 01/02-1900
HOFMAN, ALBERT 01/02-0865
HOFMANN, GRETCHEN E. 01/02-2150
HÖGLUND, JACOB 01/02-0052
HOH, REBECCA 01/02-0471
HOLDEN, M. T. G. 01/02-1541
HOLDREGE, CRAIG 01/02-0978
HOLLENBERG, NORMAN K. 01/02-1105
HOLLEY, MATTHEW 01/02-2345
HOLLIFIELD, MICHAEL 01/02-0883
HOLLINGSWORTH, PETER M. 01/02-1335
HOLLON, TOM 01/02-0118
HOLLON, TOM 01/02-0768
HOLLON, TOM 01/02-1307
HOLLON, TOM 01/02-2671

Author Index

HOLLOPETER, GUNTHER 01/02-0764
HOLLOWAY, J. S. 01/02-0064
HOLLOWAY, MARGUERITE 01/02-1712
HOLLOWAY, MARGUERITE 01/02-1892
HOLLOWAY, MARGUERITE 01/02-2459
HOLMES, DAWN E. 01/02-2434
HOLMES, EDWARD C. 01/02-0776
HOLMES, GREGORY L. 01/02-0802
HOLMES, R. T. 01/02-2466
HOLMES, RICHARD T. 01/02-2446
HOLMGREN, MILENA 01/02-0419
HOLMLUND, JON 01/02-0447
HOLSINGER, KENT E. 01/02-2107
HOLSTEIN, SETH C. 01/02-0088
HOLTCAMP, WENDEE 01/02-0063
HOLTMAN, C. KAY 01/02-0431
HOLZMANN, T. 01/02-1126
HOMBERG, JUDITH R. 01/02-1692
HOMER, CHARLES J. 01/02-1777
HOMEY, BERNHARD 01/02-1033
HOMOUD, MUNTHER K. 01/02-1365
HOMSHER, E. 01/02-1028
HONEIN, MARGARET A. 01/02-1160
HONZA, MARCEL 01/02-1561
HOOVER, JEFF 01/02-2170
HOPKINS, ANDREW 01/02-1837
HOPPER, HILARY L. 01/02-0312
HORN, A. 01/02-1093
HORNER, CELESTE C. 01/02-0484
HORNER, JOHN R. 01/02-0484
HORNOCKER, MAURICE 01/02-1251
HORSKY, JAN 01/02-2013
HORWITH, GARY 01/02-2646
HORWITZ, BRENDA J. 01/02-0507
HOSMER, WYLIE 01/02-0226
HOSTACKÁ, A. 01/02-0200
HOTTINGER, JÜRGEN 01/02-2232
HOUSTON, PARUL 01/02-1723
HOV, OYSTEIN 01/02-1480
HOVINGH, G. KEES 01/02-2264
HOWE, JOHN A. 01/02-1990
HOXMEIER, JOHN H. 01/02-0661
HRNCIR, DUANE C. 01/02-2479
HRÓBARTSSON, ASBJORN 01/02-1382
HROMAS, ROBERT 01/02-1644
HSIA, RU-CHING 01/02-0365
HSU, SHYUEFANG 01/02-1650
HU, LINDEN T. 01/02-1103
HUA, HUI-MING 01/02-1252
HUANG, DAVID 01/02-2025
HUANG, ERIC K. 01/02-2258
HUANG, JIA-QING 01/02-2299
HUANG, JIKUN 01/02-2527
HUANG, Y. 01/02-1629
HUANG, YUE 01/02-2433
HUBBELL, SUE 01/02-1240
HUDSON, ANGELA 01/02-0145
HUDSON, STEWART J. 01/02-0889
HUDSON, R. 01/02-1441
HUERRE, MICHEL 01/02-1044
HUEY, L. G. 01/02-0064
HUFFMAN, MICHAEL A. 01/02-1181
HUGHES, RICHARD 01/02-1299
HUGHES, ROBERT E. 01/02-0489
HUGHES, TERRY P. 01/02-0376
HUIRNE, JUDITH A. F. 01/02-1964
HUMANS, ROBERT J. 01/02-1873
HUMAR, DEEPALI 01/02-2589
HUMMER, MARTINA 01/02-2374
HUMPHERYS, DAVID 01/02-1054
HUMPHREY, HAROLD E. B. 01/02-0403
HUMPHRIES, RICHARD E. 01/02-1855
HUMPHRIES, STUART 01/02-0008
HUMPHRIS, S. E. 01/02-1942
HUNDER, INGEBORG 01/02-0795
HUNDERT, EDWARD M. 01/02-2708
HUNG, C-F. 01/02-0199
HUNG, Y.-C. 01/02-1878
HUNG, Y.-C 01/02-2153
HUNT, E. RAYMOND, JR. 01/02-0964
HUNT, RICHARD H. 01/02-2299
HUNTER, NEIL 01/02-2546
HURD, HILARY 01/02-2178
HURD, K. 01/02-1283
HURLEY, JANE 01/02-2059
HURLSTONE, DAVID P. 01/02-1688
HURST, JANE L. 01/02-1855
HURST, LAURENCE D. 01/02-2003
HURWITZ, BARRY E. 01/02-2307
HUSAIN, KANEEZ 01/02-2381
HUSBAND, BRIAN C. 01/02-1883
HUSSAIN, S. T. 01/02-1678
HUTCHINS, MICHAEL 01/02-2132
HUTCHINSON, THOMAS H. 01/02-1302
HUTNIK, RUSSELL J. 01/02-2206
HUTTER, DAMIAN 01/02-2606
HUUPPONEN, RISTO 01/02-2655
HUUSKONEN, SIRPA E. 01/02-0372
HYDE, PETER S. 01/02-2475
HYLAND, MICHAEL E. 01/02-0843
HYMAN, DAVID J. 01/02-1100
HYMON, STEVE 01/02-1267
HYPPONEN, ELINA 01/02-1770
HYVÄRINEN, HEIKKI 01/02-1930
IAMS, JAY D. 01/02-2665
IBÁÑEZ, ROBERTO 01/02-0671
IBATA, KEIJI 01/02-2260
ICHIHASHI, HIDEKI 01/02-0984
ICHIKAWA, SHUICHI 01/02-0203
IKENSON, BEN 01/02-0667
ILLMAN, JOHN 01/02-0876
INCHAUSTI, P. 01/02-1941
INGHAM, PHILIP W. 01/02-2244
INGLESBY, THOMAS V. 01/02-0423
INGLESBY, TOM 01/02-2127
INGRAM, JENNIFER 01/02-1753
INGRAM, K. T. 01/02-1878
INGVARSSON, PÄR K. 01/02-1063
INNES, SHONA 01/02-0464
INOHARA, NAOHIRO 01/02-0743
INOUE, KIMIKO 01/02-1321
INOUYE, SHARON K. 01/02-2027
INSKIP, PETER D. 01/02-0215
INTERNATIONAL HUMAN GENOME SEQUENCING CONSORTIUM, 01/02-0774
INUBUSHI, KAZUYUKI 01/02-1294
IRION, ROBERT 01/02-0577
IRION, ROBERT 01/02-1489
IROEGBU, C. U. 01/02-2156
IRWIN, AISLING 01/02-0351
ISAÄCSON, MARGARETHA 01/02-2030
ISHAI, ALUMIT 01/02-1306
ISH-HOROWICZ, DAVID 01/02-1953
ISHIBE, NAOKO 01/02-1112
ISHIDA, HIROSHI 01/02-0274
ISHIKURA, FUMINOBU 01/02-2608
ISHIMITSU, TOSHIHIKO 01/02-2658
ISLAM, MAHBUBUL 01/02-2660
ISOBE, KOTOYO 01/02-1321
ISRAELS, E. D. 01/02-0454
ISRAELS, L. G. 01/02-0454
ISTRE, GREGORY R. 01/02-0579
ITALIA, MICHAEL 01/02-1330
ITASAKI, NOBUE 01/02-0478
ITOH, TAKESHI 01/02-1997
ITOHARA, SHIGEYOSHI 01/02-1997
ITSYKSON, PAVEL 01/02-2270
IVERSEN, SUSAN D. 01/02-2268
IVERSON, LOUIS R. 01/02-1617
IYER, U. M. 01/02-2645
IZU, ALLEN E. 01/02-1151
JABR, I. 01/02-0502
JACKSON, ALEXANDER C. 01/02-1650
JACKSON, BRADLEY E. 01/02-2452
JACKSON, DAVID G. 01/02-0469
JACKSON, JEREMY B. C. 01/02-1611
JACKSON, LELAND J. 01/02-0974
JACKSON, ROBERT R. 01/02-1530
JACOBSEN, PAUL B. 01/02-1706
JACOBSON, JEFFREY 01/02-1107
JACOBY, HENRY I. 01/02-2615
JACQUES, NICHOLAS A. 01/02-2546
JACQUES, PAUL F. 01/02-2622
JAENISCH, RUDOLF 01/02-1019
JAGER, KITTY J. 01/02-1719
JAIN, RAKESH K. 01/02-1963
JAKONIUK, IGOR 01/02-1034
JAKUBOVICS, NICHOLAS S. 01/02-1259
JALKANEN, SIRPA 01/02-2590
JAMES, ALEXANDER 01/02-0414
JAMES, JAMIE 01/02-0092
JAMES, MAURICE K. 01/02-0689
JAMIL, HARIS 01/02-2277
JANATA, JIRI 01/02-0274
JANBAKHSH, AFSANEH 01/02-1282
JANES, M. E. 01/02-1574
JANES, ET AL, LAUREN 01/02-0469
JANG, JAMES J. 01/02-1011
JANI, K. 01/02-2645
JANKOVIC, JOSEPH 01/02-1700
JANSÉN, JAN 01/02-0348
JANSEN, MAARTEN A. M. 01/02-1719
JANSSON, BENGT 01/02-1415
JANTZEN, HANS-MICHAEL 01/02-0764
JANUS, CHRISTOPHER 01/02-0207
JAP, BING K. 01/02-2262
JAQUISH, LAURA L. 01/02-0960
JARVELIN, MARJO-RIITTA 01/02-1770
JÄRVINEN, OUTI 01/02-0690
JASTROW, JULIE D. 01/02-1535
JASWAL, SHEILA 01/02-2553
JAY, VENITA 01/02-1134
JAY, NAOMI 01/02-1109
JEAVONS, JOHN C. 01/02-1832
JEAVONS, JOHN C. 01/02-1833
JEAVONS, JOHN C. 01/02-1834
JEAVONS, JOHN C. 01/02-1835
JEAVONS, JOHN C. 01/02-1836
JEDRZEJAS, MARK J. 01/02-1047
JELKMANN, WOLFGANG 01/02-2529
JENG, G. 01/02-2652
JENKINS, MARC K. 01/02-1032
JENKINS, TOM 01/02-1577
JENKINSON, CRISPIN 01/02-2579
JENKINSON, HOWARD F. 01/02-1259
JENNIONS, MICHAEL D. 01/02-1030
JENSEN, JENS PEDER 01/02-1070
JENSEN, PATRICIA L. 01/02-0795
JENUWEIN, THOMAS 01/02-1017
JEPPESEN, ERIK 01/02-1070
JEPSON, PAUL D. 01/02-0364
JESSE, LAURA C. H. 01/02-0670
JI, QIANG 01/02-1071
JI, SHU-AN 01/02-1071
JIAN-PING, HE 01/02-0403
JIANG, YING 01/02-0207
JIANNINO, J. 01/02-0077
JIDEOFOR, C. O. 01/02-2156
JIMÉNEZ, JAIME E. 01/02-0377
JO, TOBIAS 01/02-2551
JOFFE, MARSHALL M. 01/02-1140
JOHANNESSON, KERSTIN 01/02-1336
JOHANSSON, THOMAS B. 01/02-2202
JOHN, GRACE 01/02-2028
JOHNSEN, SÖNKE 01/02-2149
JOHNSON, ARTHUR H. 01/02-1872
JOHNSON, CHRISTINA S. 01/02-1607
JOHNSON, CLAUDIA C. 01/02-2564

Author Index

JOHNSON, CONSTANCE 01/02-2626
JOHNSON, CRAIG R. 01/02-2494
JOHNSON, DAN M. 01/02-0368
JOHNSON, GARY M. 01/02-1103
JOHNSON, JAMES R. 01/02-1387
JOHNSON, JERRY D. 01/02-2487
JOHNSON, KAMIN J. 01/02-1037
JOHNSON, KIRK R. 01/02-1329
JOHNSON, MARY F. 01/02-2380
JOHNSON, M. G. 01/02-1574
JOHNSON, SCOTT B. 01/02-1116
JOHNSON, STEVEN D. 01/02-1858
JOHNSTON, LISA 01/02-0883
JOKI, TATSUHIRO 01/02-0221
JONDERKO, GERARD 01/02-1711
JONES, GARETH 01/02-2158
JONES, HEATHER 01/02-0866
JONES, JONATHAN D. G. 01/02-0732
JONES, K. C. 01/02-1289
JONES, KEVIN C. 01/02-1290
JONES, LISA 01/02-0956
JONES, NICOLA 01/02-0898
JONES, PATRICIA 01/02-0884
JONES, PAUL D. 01/02-0983
JONES, PETER A. 01/02-1016
JONES, PETER L. 01/02-0450
JONES, STEPHEN 01/02-2525
JOSEFSON, DEBORAH 01/02-0247
JOSEFSSON, MELANIE 01/02-2510
JOYCE, GEOFFREY 01/02-0595
JOYCE, LINDA A. 01/02-1616
JULA, ANTTI 01/02-2655
JURAJDA, PAVEL 01/02-1222
JURY, STEVEN H. 01/02-2151
KACA, WIESLAW 01/02-0749
KAELIN, WILLIAM G. 01/02-0757
KAGAN, JONATHAN C. 01/02-2179
KAHN, C. RONALD 01/02-2323
KAHN, RICHARD A. 01/02-2179
KAISER, HANS E. 01/02-0138
KAISER, HANS E. 01/02-0139
KAISER, JOCELYN 01/02-1609
KAISER, JOCELYN 01/02-1610
KAISER, LARRY R. 01/02-1707
KAJDASZ, STEPHEN T. 01/02-1039
KAJI, SHUICHIRO 01/02-1011
KAJSTURA, JAN 01/02-1034
KÄKELÄ, REIJO 01/02-1930
KÄKELÄ, ANNE 01/02-1930
KAKINOKI, SHIGEO 01/02-0535
KAKUTA, HANZO 01/02-0141
KALEHZAN, MICHELLE 01/02-2306
KALKO, ELIZABETH 01/02-1230
KAMATH, PATRICK S. 01/02-2334
KAMENYA, SHADRACK 01/02-2581
KAMIL, ALAN C. 01/02-2441
KAMITANI, YUKIYASU 01/02-0286
KAMON, J. 01/02-2048
KAMPE, KNUT K. 01/02-1807
KAMRADT, THOMAS 01/02-1130
KANAMARU, SHUJI 01/02-2543
KANDA, TSUGIYASU 01/02-0203
KANELIS, VOULA 01/02-1417
KANELLIS, MICHAEL J. 01/02-2660
KANNAN, KURUNTHACHALAM 01/02-0983
KANNAN, KURUNTHACHALAM 01/02-0984
KANNUS, PEKKA 01/02-1149
KANNUS, PEKKA 01/02-2061
KAO, TOSHIE 01/02-1958
KAPOOR, SHIV C. 01/02-2078
KAPPEY, J. 01/02-2316
KAPPLER, JOHN 01/02-1392
KARANTH, S. 01/02-0781
KARCZMAR, ALEXANDER G. 01/02-0599
KARLÉN, PER 01/02-0819
KARMAZYN, MORRIS 01/02-2304
KAROL, KENNETH G. 01/02-2291
KARPENSTEIN-MACHAN, MARIANNE 01/02-0896
KARRER, URS 01/02-1051
KARSENTI, E. 01/02-1655
KASACKA, I. 01/02-1702
KASANEN, S. 01/02-2472
KASPER, DENNIS L. 01/02-1951
KAST, BAS 01/02-0152
KATAGIRI, KAZUKO 01/02-1369
KATZ, MITCHELL H. 01/02-0225
KAUFMAN, DAN S. 01/02-0439
KAUFMAN, DAVID W. 01/02-2704
KAUFMAN, GARY 01/02-2675
KAUFMAN, JOANNE 01/02-2063
KAUFMAN, MARC 01/02-1257
KAUFMAN, RANDAL J. 01/02-0057
KAUFMANN, STEFAN H. E. 01/02-2034
KAUL, MARCUS 01/02-0194
KAUL, RAJINDER 01/02-2239
KAVERI, SRINI V. 01/02-1385
KAWAGUCHI, FERNANDO 01/02-0198
KAWAI, KAZUYA 01/02-2662
KAWANO, YUHEI 01/02-2663
KAY, A. B. 01/02-0211
KAYDOO, D. S. 01/02-0420
KAZATCHKINE, MICHEL D. 01/02-1385
KE, YUEHAI 01/02-0180
KEARNEY, PHIL 01/02-1324
KEEN, PATRICIA 01/02-2187
KEENAN, PHILLIP E. 01/02-2436
KEIPER, J. B. 01/02-0077
KELL, R. T. 01/02-1727
KELLER, L. 01/02-1547
KELLER, LAURENT 01/02-0721
KELLER, MARTIN B. 01/02-0800
KELLEY, R. 01/02-0412
KELLY, CAROL A. 01/02-1200
KELLY, CIARAN P. 01/02-2596
KELLY, DAVID J. 01/02-0696
KELLY, JUDITH P. 01/02-2704
KELLY, LYNN 01/02-2213
KELLY, RAYMOND P. 01/02-0825
KELSALL, BRIAN 01/02-2276
KEMMEREN, JEANET M. 01/02-2076
KENDRICK, KEITH M. 01/02-1885
KENNEDY, SEAMUS 01/02-0364
KENT, J. B. 01/02-2651
KENYON, RHONDA 01/02-0981
KENYON, EMILY 01/02-2592
KEPINSKI, STEFAN 01/02-1971
KERNAN, WALTER N. 01/02-1765
KERP, HANS 01/02-0476
KERSTJENS, HUIB A. M. 01/02-2314
KERZEL, DIRK 01/02-1955
KESSELS, A. G. H. 01/02-0822
KESSLER, ANDRÉ 01/02-0952
KETTERSON, ELLEN D. 01/02-0645
KEVAN, PETER G. 01/02-1883
KHADRE, M. A. 01/02-2152
KHALID, M. 01/02-1552
KHAN, ADIL A. 01/02-1043
KHAN, KARIM 01/02-1149
KHODJAKOV, ALEXEY 01/02-0163
KHORUTS, ALEXANDER 01/02-1032
KHRIPUNOV, IGOR 01/02-1304
KIARIE, CHRISTOPHER 01/02-1057
KIEFFER, DAVID 01/02-1796
KIESECKER, JOSEPH M. 01/02-1008
KIESLING, ROBERTO 01/02-2437
KIKAS, TIMO 01/02-0274
KIKUCHI, TAKASHI 01/02-0137
KILADJIAN, JEAN-JACQUES 01/02-2621
KILLEEN, TIMOTHY J. 01/02-0411
KILPATRICK, JOHN B. 01/02-0750
KIM, C. 01/02-2153
KIM, HYUNG SIK 01/02-1424
KIM, J.-G. 01/02-2152
KIM, J. H. 01/02-1298
KIM, JASON K. 01/02-1373
KIM, JEAN 01/02-0157
KIM, JIN Q. 01/02-2294
KIM, JOON 01/02-0994
KIM, S. 01/02-1443
KIM, SEUNG K. 01/02-0467
KIM, YOUNG-BUM 01/02-2552
KIM, YOUNG-REE 01/02-2294
KIMBALL, KAY T. 01/02-0824
KINDERMANN, THOMAS 01/02-0276
KINDT, JOHANNES H. 01/02-2319
KING, ABBY C. 01/02-1426
KINGSLEY, ROBERT A. 01/02-0042
KINNUNEN, SUSANNA 01/02-1930
KINTISCH, ELI 01/02-0756
KINZIE, III, ROBERT A. 01/02-0323
KINZLER, KENNETH W. 01/02-1640
KIPARISSIS, YIANNIS 01/02-1299
KIRBY, MICHAEL X. 01/02-1611
KIRCHNER, H. LESTER 01/02-1076
KIRCHNER, JAMES W. 01/02-2559
KIRCHOFF, MARY 01/02-1185
KIRK, GAIL F. 01/02-2074
KIRK, KIARAN 01/02-2329
KIRK, OLE 01/02-2624
KIRK, OLE 01/02-2019
KIRKMAN, L. KATHERINE 01/02-1931
KIRKPATRICK, MARK 01/02-0051
KIRKPATRICK, MARK 01/02-2232
KIRWAN, LORI 01/02-0831
KISTLER, JOERG 01/02-0433
KITABATAKE, AKIRA 01/02-0535
KITAGAWA, WATARU 01/02-1875
KITAJIMA, JOAO P. 01/02-2239
KITAJIMA, KAORU 01/02-2462
KITAKAZE, MASAFUMI 01/02-2608
KITAMOTO, TOSHI 01/02-0741
KITCHEN, CHRISTINA M. R. 01/02-0143
KITCHEN, SCOTT G. 01/02-0143
KITTS, DAVID D. 01/02-1710
KJELLÉN, NILS 01/02-1003
KJELLÉN, NILS 01/02-1002
KLÄRING, H.-P. 01/02-1878
KLAUSMEIER, CHRISTOPHER A. 01/02-0395
KLAUSNER, JEFFREY D. 01/02-0225
KLCO, JEFFREY M. 01/02-0757
KLEBER, HERBERT D. 01/02-2428
KLEIJN, DAVID 01/02-1918
KLEIN, DONALD F. 01/02-2599
KLEIN, MICHAEL A. 01/02-1984
KLEIN, RONALD 01/02-1399
KLEMENS, MICHAEL W. 01/02-0701
KLEMPNER, MARK S. 01/02-1103
KLEPPINGER, CYNTHIA 01/02-2348
KLESIUS, MICHAEL 01/02-2357
KLIMA, EDWARD S. 01/02-0119
KLING, JIM 01/02-1390
KLING, JIM 01/02-1666
KLING, JIM 01/02-2266
KLINKENBORG, VERLYN 01/02-1488
KLIONSKY, DANIEL J. 01/02-1311
KLOKOCNÍKOVÁ, L. 01/02-0200
KLONER, ROBERT A. 01/02-0536
KLOTZ, JUDITH 01/02-2377
KLUGHERZ, BRUCE D. 01/02-0450
KLUM, MATTIAS 01/02-1529
KNAPTON, RICHARD W. 01/02-0407
KNIGHT, DAVID P. 01/02-0592
KNIGHT, DEBORAH 01/02-0634
KNIGHT, DEBORAH 01/02-1619
KNIGHT, JONATHAN 01/02-0280
KNIGHT, JONATHAN 01/02-0821
KNIGHT, JONATHAN 01/02-2173
KNIGHT, JONATHAN 01/02-2174

Author Index

KNIGHT, WANDA GRANT 01/02-0861
KNOBLICH, GÜNTHER 01/02-1955
KNOLL, ESTHER 01/02-2283
KNOPS, JEAN 01/02-0065
KNOPS, JOHANNES 01/02-1943
KNOWLTON, N. 01/02-2217
KNUDSEN, ERIC I. 01/02-2475
KO, S. 01/02-1574
KOBAYASHI, ISAO 01/02-0203
KOBAYASHI, NAOKO 01/02-0141
KOBBEMAN, KERRI 01/02-1608
KOCH, CHRISTOF 01/02-0156
KOCH, WAYNE 01/02-2335
KODA, KEIJI 01/02-0190
KODERA, Y. 01/02-0633
KODNER, ROBIN B. 01/02-0642
KODRIC-BROWN, ASTRID 01/02-0965
KOEHLER, CHRISTOPHER S. W. 01/02-1512
KOEHLER, CHRISTOPHER S. W. 01/02-1806
KOELEMAY, MARK J. W. 01/02-0523
KOENIG, ALBERT 01/02-2222
KOEPSELL, THOMAS 01/02-1703
KOHEN, FORTUNE 01/02-2283
KOHL, THOMAS 01/02-2346
KOHLER, KEITH A. 01/02-1857
KOHLER, THOMAS 01/02-0046
KÖHLIN, GUNNAR 01/02-0401
KOHN, ELISE C. 01/02-0148
KOHN, D. D. 01/02-0659
KOHNO, HIROYOSHI 01/02-0984
KOIDE, ROGER T. 01/02-1859
KOLAR, CYNTHIA S. 01/02-1296
KOLATA, GINA 01/02-0129
KOLATA, GINA 01/02-0509
KOLATA, GINA 01/02-1079
KOLATA, GINA 01/02-1764
KOLATA, GINA 01/02-1802
KOLTA, AMIR 01/02-2621
KOLTER, ROBERTO 01/02-1993
KOLYKHALOV, ALEXANDER A. 01/02-0443
KOMAR, KENNETH M. 01/02-0334
KOMATSU, NOBUHIKO 01/02-0141
KONATÉ, MAMADOU KANI 01/02-0234
KONEFAL, JANET 01/02-2428
KONO, KATSUHIKO 01/02-0452
KONSTANTINOV, KONSTANTIN N. 01/02-1995
KOOPMAN, CHERYL 01/02-2036
KOOPMANS, JAN 01/02-2073
KOOPOWITZ, HAROLD 01/02-1525
KOPAN, RAPHAEL 01/02-0451
KOPONEN, KARI 01/02-0372
KORAN, LORRIN M. 01/02-2600
KORBUTT, GREGORY S. 01/02-0442
KORETKE, KRISTIN 01/02-1330
KOREVAAR, JOHANNA C. 01/02-1719
KORN, ROBERT T. 01/02-1870
KOSS, MARY 01/02-0883
KÖSTER, M. 01/02-2618
KOSTYUCHENKO, VICTOR A. 01/02-2543
KOTCHOUBEY, BORIS 01/02-2535
KOTZIN, BRIAN 01/02-1392
KOULBANIS, GRÉGOIRE 01/02-0885
KOURIDES, IONE A. 01/02-0532
KOWALCZYK, R. J. 01/02-2651
KRAJICK, KEVIN 01/02-1268
KRAJICK, KEVIN 01/02-1628
KRAKOW, BARRY 01/02-0883
KRAM, RODGER 01/02-0291
KRAMER, MICHAEL S. 01/02-0884
KRASSAS, G. E. 01/02-2068
KRAUS, MAY ELLEN 01/02-0145
KRAUS, ROBERT F. 01/02-0828
KRAUSE, JUTTA 01/02-1452
KREBS, CHARLES J. 01/02-0413
KREEGER, KAREN 01/02-0091
KREEGER, KAREN YOUNG 01/02-0874
KREEGER, KAREN YOUNG 01/02-1023
KREEGER, KAREN YOUNG 01/02-2429
KREEGER, KAREN YOUNG 01/02-2520
KREFT, JAN-ULRICH 01/02-1869
KREIMAN, GABRIEL 01/02-0156
KRESS, W. JOHN 01/02-0953
KREWSKI, DANIEL 01/02-1366
KRIEGER, MICHAEL J. B. 01/02-2155
KRIEGER, NANCY 01/02-1757
KRIEGSFELD, LANCE J. 01/02-1571
KRINGS, MICHAEL 01/02-0476
KRINOS, CORINNA M. 01/02-1951
KRISHNA, N. 01/02-1468
KRISHNAN, KANNAN 01/02-2128
KROEGER, TIMM 01/02-1182
KROL, WILLIAM F. 01/02-2074
KRON, PAUL 01/02-1883
KRUEGER, GERALD G. 01/02-1082
KRUM, HENRY 01/02-0805
KRUMHOLZ, HARLAN M. 01/02-0799
KRUMHOLZ, HARLAN M. 01/02-2639
KRUMLAUF, ROBB 01/02-0478
KRYSTAL, JOHN H. 01/02-2074
KUBEY, ROBERT 01/02-2424
KUBOTA, MIE 01/02-2260
KUBOTA, N. 01/02-2048
KUCH, MELANIE 01/02-0122
KUCHARZ, EUGENE 01/02-1711
KUHN, CYNTHIA 01/02-2657
KUIKEN, THIJS 01/02-0364
KUIKEN, THIJS 01/02-1099
KUJALA, URHO M. 01/02-2061
KULLMAN, LEIF 01/02-0988
KUMAGAI, JEAN 01/02-2411
KUMAMOTO, TADASHI 01/02-2258
KUMAR, ANUJ 01/02-2257
KUMAR, C. K. ASHOK 01/02-0421
KUMAR, SHAJI 01/02-2334
KÜMMEL, REINER 01/02-1182
KUNDU, MICHAEL 01/02-0030
KUNG, ANDREW L. 01/02-0757
KUNG DE ABURTO, MICHELLE A. 01/02-2044
KUNIEDA, ASAKO 01/02-2396
KUNKEL, BARBARA N. 01/02-2447
KUNSTMAN, JENNIFER 01/02-2598
KUNZELMANN, KARL 01/02-1393
KUNZIG, ROBERT 01/02-1497
KUNZIG, ROBERT 01/02-2361
KUPERMAN, GILAD J. 01/02-2013
KUPFERBERG, NATALIE 01/02-2717
KURODA, MARCELO J. 01/02-2598
KUROKAWA, KAZUO 01/02-1050
KURSAR, THOMAS A. 01/02-0394
KUTNER, NANCY G. 01/02-2026
KUTOK, JEFFREY L. 01/02-2253
KUYPER, THOM W. 01/02-0997
KUZNETSOV, VLADIMIR A. 01/02-2276
KVIST, ANDERS 01/02-1572
KVIST, LARS PETER 01/02-2165
KWAK, BRENDA 01/02-0759
KWOK, TIMOTHY 01/02-2298
LAARA, ESA 01/02-1770
LABANDEIRA, CONRAD C. 01/02-1872
LABELLARTE, MICHAEL J. 01/02-1123
LABHE, R. U. 01/02-2645
LABRENZ, MATTHIAS 01/02-0651
LACKI, MICHAEL J. 01/02-0390
LACKNER, ART 01/02-1249
LACOVARA, KENNETH J. 01/02-1334
LADEAU, SHANNON L. 01/02-0069
LAENG, PASCAL 01/02-0731
LAFEE, SCOTT 01/02-0289
LAFRENTZ, J. R. 01/02-0361
LAGACE, CHRISTOPHER J. 01/02-0613
LAJOLO, F. 01/02-2458
LAKE, P. S. 01/02-0685
LAKEY, JONATHAN R. T. 01/02-2347
LALOR, PATRICIA F. 01/02-2590
LAMAN, TIM 01/02-1264
LAMANNA, MATTHEW C. 01/02-1334
LAMBALK, CORNELIS B. 01/02-1964
LAMBERT, MICHAEL I. 01/02-1476
LAMBERT, MIKE I. 01/02-1586
LAMBIN, ERIC F. 01/02-2486
LAMBOY, WARREN F. 01/02-0684
LAMBRECHT, FRANK L. 01/02-0300
LAMBRECHTS, MARCEL M. 01/02-1004
LAMME, VICTOR A. F. 01/02-1053
LAMMIE, PATRICK J. 01/02-2351
LAN, NING 01/02-2257
LANCIANO, RACHELLE 01/02-2601
LANDE, DAVID 01/02-0155
LANDEWEERT, RENSKE 01/02-0997
LANDSCHULZ, WILLIAM H. 01/02-0532
LANE, DAVID 01/02-1954
LANG, FLORIAN 01/02-1315
LANG, SIMONE 01/02-2535
LANG, SUSANNE M. 01/02-2625
LANGDEAU, JEAN-BRUNO 01/02-1111
LANGENBERG, ANDRIA G. M. 01/02-1151
LANGER, COREY 01/02-2301
LANGVATN, ROLF 01/02-1297
LANNERGREN, JAN 01/02-2531
LANNOY, KATHREN 01/02-1997
LANZA, ROBERT P. 01/02-0162
LANZA, ROBERT P. 01/02-1946
LAPATRA, SCOTT E. 01/02-0009
LAPIDUS, ANNIKA 01/02-0819
LAPINSKAS, PETER 01/02-1252
LAPOSTOLLE, FRÉDÉRIC 01/02-1406
LARSEN, PAMELA L. 01/02-2236
LARSON, DOUGLAS W. 01/02-2208
LARSON, EDWARD J. 01/02-0607
LARSON, ELAINE 01/02-1166
LARSON, MARTIN G. 01/02-1682
LARSON, MARTIN G. 01/02-2659
LARSSON, PER 01/02-2511
LASLEY, GREG W. 01/02-0022
LASTAYO, P. C. 01/02-2248
LAU, NELSON C. 01/02-1994
LAUB, MICHAEL T. 01/02-0446
LAUER, MICHAEL S. 01/02-1401
LAURSEN, PAUL B. 01/02-0830
LAUTH, XAVIER 01/02-1972
LAUX, E. VERNON 01/02-0979
LAVE, LESTER B. 01/02-2435
LAVENDEL, BRIAN 01/02-0072
LAVIE, PERETZ 01/02-2079
LAVIS, CARRIE A. 01/02-0285
LAVONIUS, MIKKO 01/02-1119
LAWRENCE, GREGORY B. 01/02-0703
LAWRENCE, TOBY 01/02-2273
LAWSON, DAVID H. 01/02-0520
LAWTON, GRAHAM 01/02-1499
LAYBOURN-PARRY, JOHANNA 01/02-1272
LAYTON, M. 01/02-0230
LAYTON, M. 01/02-0230
LAZARIDIS, MIHALIS 01/02-1480
LAZARIS, ANTHOULA 01/02-2433
LEACH, STEVE 01/02-2317
LEAKEY, MEAVE G. 01/02-1057
LEAKEY, MEAVE G. 01/02-2010
LEATHERMAN, COURTNEY 01/02-0663
LEAVITT, PETER 01/02-1070
LEBLANC, A. 01/02-0127
LE CHEVALIER, T. 01/02-0813
LECUIT, MARC 01/02-1044
LEDER, PHILIP 01/02-2540
LEDUC, JAMES W. 01/02-2350
LEE, B. 01/02-2682
LEE, BYUNG MU 01/02-1424
LEE, EDWARD 01/02-0181

Author Index

LEE, I-MIN 01/02-0864
LEE, JENNIFER J. 01/02-2718
LEE, JOHN K. 01/02-2262
LEE, JOSHUA 01/02-2013
LEE, K-K. 01/02-0197
LEE, RICHARD L. 01/02-0818
LEE, SUNHEE C. 01/02-1995
LEE, TAE-JIN 01/02-2454
LEE, VINCENT T. 01/02-1367
LEE, WEN-HWA 01/02-2341
LEENHEER, JERRY A. 01/02-2195
LEES, BELINDA 01/02-1720
LEESON, S. 01/02-1880
LEFORT, JEAN 01/02-1044
LEFRANÇOIS, LEO 01/02-0753
LEFRÈRE, FRANCOIS 01/02-2300
LEFSKY, MICHAEL A. 01/02-2731
LEGEMATE, DINK A. 01/02-0523
LEGRAND, EDMUND 01/02-1651
LEHÉNAFF, DIDIER 01/02-1477
LEHMANN, FRITZ-OLAF 01/02-1886
LEHMANN, LAURENT 01/02-1913
LEHR, HANS A. 01/02-2245
LEHTILA, KARI P. 01/02-1914
LEHTONEN, HANNU 01/02-1620
LEI, BENFANG 01/02-2274
LEIBOWITZ, ARLEEN A. 01/02-0595
LEIGH, ANDREA E. 01/02-1885
LEIGH, EGBERT G., JR. 01/02-2491
LEIMAN, PETR G. 01/02-2543
LEITTEN, CHRISTOPHER 01/02-2307
LE JACQUES, D. 01/02-1856
LEJEUNE, ERIC 01/02-0818
LE MAHO, YVONNE 01/02-0056
LEMANSKI, ROBERT F., JR. 01/02-0820
LEMASTER, M. 01/02-1846
LEMJABBAR, HASSAN 01/02-2252
LEMONICK, MICHAEL D. 01/02-0261
LEMONICK, MICHAEL D. 01/02-0868
LENNETTE, EVELYNE T. 01/02-2336
LENTZ, DAVID L. 01/02-1844
LENZ, RALPH 01/02-0982
LEOPOLD, DONALD A. 01/02-0157
LEPAGE, BEN A. 01/02-1872
LEROY, BRUNO 01/02-2611
LESCANO, ANDRES G. 01/02-2637
LESKIN, GREGORY A. 01/02-2599
LESKO, LYNNA M. 01/02-2024
LESNEY, MARK S. 01/02-1135
LESNEY, MARK S. 01/02-1372
LESNEY, MARK S. 01/02-2281
LESNEY, MARK S. 01/02-2402
LESNEY, MARK S. 01/02-2426
LESZCZ, MOLYN 01/02-2073
LETCHER, R. J. 01/02-2194
LETTINGA, KAMILLA D. 01/02-2591
LEUCHTER, ANDREW F. 01/02-2388
LEUNG, W. K. 01/02-2298
LEUTNER, CLAUDIA 01/02-1705
LEVENO, KENNETH J. 01/02-0470
LEVERITT, MICHAEL 01/02-2285
LEVIN, BERNARD 01/02-2626
LEVIN, BRUCE R. 01/02-0144
LEVIN, DONALD A. 01/02-2198
LEVIN, PHILLIP S. 01/02-0999
LEVIN, PHILLIP S. 01/02-2198
LEVINE, ARNOLD J. 01/02-0155
LEVY, DANIEL 01/02-2659
LEVY, GALLIA G. 01/02-1658
LEVY, O. 01/02-0635
LEVY, SHARON 01/02-0308
LEVY, STEPHEN M. 01/02-1076
LEVY, STEVEN M. 01/02-2660
LEWENDON, JANE 01/02-0500
LEWIN, ROGER 01/02-2438
LEWIS, CAROL 01/02-0552
LEWIS, CAROL 01/02-0602
LEWIS, CAROL 01/02-2358
LEWIS, CAROL 01/02-2392
LEWIS, JAMIE T. 01/02-0442
LEWIS, KIM 01/02-1887
LEWIS, PETER J. 01/02-0631
LEWIS, RICKI 01/02-0131
LEWIS, RICKI 01/02-0132
LEWIS, RICKI 01/02-0424
LEWIS, RICKI 01/02-0873
LEWIS, RICKI 01/02-1484
LEWIS, RICKI 01/02-1662
LEWIS, RICKI 01/02-1689
LEWIS, RICKI 01/02-2694
LEWIS, SARA M. 01/02-0613
LEYSER, OTTOLINE 01/02-1971
LI, F. 01/02-0126
LI, FENGRUI 01/02-0055
LI, GEORGIA 01/02-0764
LI, GUOHUA 01/02-0238
LI, HAO 01/02-0312
LI, JOACHIM J. 01/02-1052
LI, JUN 01/02-1252
LI, MING 01/02-2709
LI, PETER W. 01/02-0463
LI, QING-JUN 01/02-0953
LI, WENBIN 01/02-2146
LI, YING 01/02-0094
LI, ZHU 01/02-1407
LIAN, ERIC C. 01/02-1658
LIANG, JUN-SHAN 01/02-2277
LIAO, H.-W. 01/02-2516
LIAO, YULIN 01/02-2608
LIBBY, PETER 01/02-2029
LICHTER, JOHN 01/02-0379
LIDMAN, KNUT 01/02-0227
LIE, ROLV T. 01/02-0538
LIEBERMAN, DAVID A. 01/02-1094
LIEBLING, RACHEL E. 01/02-1756
LIEBMAN, BONNIE 01/02-0779
LIEBMAN, BONNIE 01/02-1167
LIEBMAN, BONNIE 01/02-1175
LIEBMAN, BONNIE 01/02-1428
LIEBMAN, BONNIE 01/02-1748
LIEBMAN, BONNIE 01/02-1779
LIEBMAN, BONNIE 01/02-2058
LIEBMAN, BONNIE 01/02-2059
LIEGLER, TERI 01/02-0471
LIENEMANN, CHARLES-PHILLIPE 01/02-2480
LIEU, TRACY L. 01/02-1777
LIGHTFOOT, CLIVE 01/02-1861
LIGHTSTONE, A. 01/02-1146
LIJMER, JEROEN G. 01/02-0523
LILJEHOLM, ROBERT J. 01/02-2733
LILIENFELD, SCOTT O. 01/02-1121
LILLYWHITE, HARVEY B. 01/02-1841
LILLYWHITE, H. B. 01/02-0361
LILYESTROM, CRAIG G. 01/02-2228
LIM, KYE-TAEK 01/02-1710
LIM, LEE P. 01/02-1994
LIN, ALICE A. 01/02-0173
LIN, ANDREW N. 01/02-1081
LIN, MENG-CHIAO 01/02-2378
LIN, Y. C. 01/02-0361
LINARI, MARCO 01/02-2656
LINDBLAD, PER 01/02-2077
LINDELL, MÄNS 01/02-2511
LINDENBERGER, DIETMAR 01/02-1182
LINDENSTROM, EWA 01/02-1388
LINDERMAN, MARC 01/02-0070
LINDESTROM, LENNART 01/02-2507
LINDGREN, SUSANNE 01/02-0227
LINDSTEDT, S. L. 01/02-2248
LINDSTRÖM, ÅKE 01/02-1572
LINDSTRÖM, JAANA 01/02-0189
LINDSTRÖM, LEENA 01/02-1540
LINDSTRÖM-SEPPÄ, PIRJO 01/02-0372
LINDVALL, OLLIE 01/02-2331
LINE, LES 01/02-0656
LINK, KATHERINE 01/02-1151
LINK, MARK S. 01/02-1365
LINTON, L. 01/02-1194
LINTS, THIERRY 01/02-1260
LIOTTA, LANCE A. 01/02-0148
LIOU, THEODORE G. 01/02-2025
LIOY, P. J. 01/02-1581
LIPHARDT, JAN 01/02-0121
LIPMAN, MARVIN M. 01/02-0242
LIPP, ERIN K. 01/02-1896
LIPPKE, BRUCE R. 01/02-2496
LIPTON, RICHARD B. 01/02-2666
LIPTON, RICHARD B. 01/02-2020
LIPTON, STUART A. 01/02-0194
LIST, ALAN F. 01/02-2032
LISTER, ADRIAN M. 01/02-2001
LITCHMAN, ELENA 01/02-0395
LITTLE, M. 01/02-1468
LITTLE, STEPHEN 01/02-0429
LIU, J. 01/02-0781
LIU, JIANGUO 01/02-0070
LIU, KIANG 01/02-1701
LIU, P-C. 01/02-0197
LIVINGSTON, DAVID M. 01/02-0757
LJUNGBERG, BENGT 01/02-2623
LLOYD, DAVID 01/02-2237
LOBAINA-MANZANET, A. 01/02-1327
LOBO, JORGE A. 01/02-1874
LOCKHART, PETER J. 01/02-1064
LODE, HARTMUT 01/02-2612
LODE, T. 01/02-1856
LODGE, DAVID M. 01/02-1296
LODGE, DAVID M. 01/02-2497
LÖFGREN, STEFAN 01/02-0989
LOFTUS, RONAN T. 01/02-1072
LOGAN, JEAN 01/02-0533
LOGOTHETIS, NIKOS K. 01/02-2554
LOHFF, C. J. 01/02-1352
LOHMANN, CATHERINE M. F. 01/02-1537
LOHMANN, KENNETH J. 01/02-1537
LOHMNANN, JAN U. 01/02-0362
LOHSE, DETLEF 01/02-1539
LOI, PASQUALINO 01/02-1642
LOMASCOLO, TERESITA 01/02-2230
LONG, ANTHONY D. 01/02-2550
LONG, LING YUN 01/02-0312
LONG, RICHARD A. 01/02-1893
LONGSTAFF, ALAN 01/02-0130
LONSDALE, W. MARK 01/02-0109
LOPEZ, BARRY 01/02-1901
LOPEZ, LAWRENCE 01/02-2196
LOPEZ, SONIA L. 01/02-2637
LÓPEZ, TANIA DEL MAR 01/02-1000
LOREAU, M. 01/02-1941
LOREAU, MICHEL 01/02-0674
LOREDO, JOSÉ S. 01/02-1454
LOSEY, JOHN E. 01/02-0670
LOSICK, RICHARD 01/02-0151
LOTZ, W. GREGORY 01/02-1366
LOUGH, TONY 01/02-0733
LOUIS, DAVID N. 01/02-0746
LOVE, BILL 01/02-0933
LOVELL-BADGE, ROBIN 01/02-1956
LOVETT-DOUST, JON 01/02-0612
LOVLEY, DEREK R. 01/02-2434
LOWE, JAN 01/02-1312
LOZANO, A. 01/02-0126
LU, CAROLYN S. 01/02-2044
LU, DAN 01/02-2537
LU, DARU 01/02-0180
LÜ, JUNXUAN 01/02-1113
LUBY, JAMES J. 01/02-2147
LUBY, JAMES J. 01/02-0636

Author Index

LUBY, J. J. 01/02-0628
LUCAS, PETER W. 01/02-0959
LUCCHINI, S. 01/02-0427
LUCII, LEONARDO 01/02-2656
LUCZKOVICH, JOSEPH J. 01/02-0921
LÜDDERS, PETER 01/02-1876
LUDOLPH-HAUSER, DAGMAR 01/02-0534
LUDWIG, DAVID S. 01/02-0555
LUMELSKY, NADYA 01/02-0731
LUNDBERG, JOHN 01/02-0986
LUNDBLAD, VICTORIA 01/02-0738
LUNDBORG, GÖRAN 01/02-1347
LUNDIN, KNUT E. A. 01/02-2344
LÜNSDORF, H. 01/02-0968
LUO, ZHE-XI 01/02-0177
LUOMA, JON R. 01/02-0386
LUPAS, ANDREI 01/02-1330
LURZ, PETER W. W. 01/02-1227
LUTZ, RICHARD A. 01/02-1269
LY THAO, MYLO 01/02-0647
LYBARGER, SUZANNE R. 01/02-0430
LYDEN, DAVID 01/02-1996
LYNAGH, YVONNE 01/02-2238
LYNCH, AMANDA H. 01/02-2407
LYNCH, MICHAEL 01/02-0725
LYONS, DECLAN 01/02-2067
LYTLE, M. 01/02-1378
M'LAN, CYR EMILE 01/02-0803
MA, LENA Q. 01/02-0334
MACCORMACK, J. NEWTON 01/02-0858
MACGREGOR, BARBARA J. 01/02-2480
MACH, FRANCOIS 01/02-0759
MACHELON, VÉRONIQUE 01/02-2279
MACHLUF, MARCELLE 01/02-0221
MACHUGH, DAVID E. 01/02-1072
MACINTYRE, ANTHONY 01/02-2127
MACK, RICHARD N. 01/02-0109
MACK, TARA 01/02-0002
MACKAY, IAN R. 01/02-0531
MACKAY, KATURAH 01/02-2226
MACKENZIE, DANA 01/02-2409
MACKENZIE, DEBORA 01/02-0054
MACKENZIE, DEBORA 01/02-0845
MACKENZIE, JOHN S. 01/02-1246
MACKIE, STACY M. 01/02-2274
MACKIN, JEANNE 01/02-1214
MACKINNON, MARGARET J. 01/02-2318
MACKINNON, RODERICK 01/02-0736
MACKINNON, RODERICK 01/02-2549
MACLEAN, HEATHER 01/02-2435
MACLEOD, DONALD I. A. 01/02-0740
MACLURE, MALCOLM 01/02-0798
MACMILLAN, DAVID L. 01/02-0272
MACRAE, DIANN 01/02-1902
MADDEN, LAURENCE V. 01/02-2498
MADDOCK, JANINE R. 01/02-0430
MADDOX, J. DYLAN 01/02-1928
MADHAV, NITA 01/02-2720
MAECHLER, PIERRE 01/02-2324
MAEDA, HIROAKI 01/02-2615
MAEDER, THOMAS 01/02-2398
MAGEE, DAVID A. 01/02-1072
MAGGI, TIZIANA 01/02-0159
MAGNANT, M. L. 01/02-1352
MAGNIEN, ROBERT 01/02-1361
MAGNUSON, MARC A. 01/02-1037
MAHANEY, MICHAEL C. 01/02-2288
MAHER, BRENDAN A. 01/02-1097
MAHER, BRENDAN A. 01/02-1691
MAHER, BRENDAN A. 01/02-1965
MAHER, BRENDAN A. 01/02-2522
MAHER, BRENDAN A. 01/02-2586
MAHER, BRENDAN A. 01/02-2695
MAHER, ELIZABETH A. 01/02-0746
MAITI, B. C. 01/02-0421
MAJEWSKI, ROBERT F. 01/02-1163
MAJITHIA, AMIT R. 01/02-0766
MALAKOFF, DAVID 01/02-0654
MALAKOFF, DAVID 01/02-1482
MALAKOFF, DAVID 01/02-1920
MALAMUD, B. H. 01/02-2651
MALENKA, ROBERT C. 01/02-0742
MALENKA, ROBERT C. 01/02-2555
MALGOSA, ASSEMPCIÓ 01/02-2005
MALIDE, DANIELA 01/02-2275
MALIK, IQBAL 01/02-2052
MALLOCH, DAVID 01/02-0307
MALLOT, HANSPETER 01/02-2523
MALMGREN, JUDITH A. 01/02-1717
MALMQVIST, BJORN 01/02-1279
MALOOF, JOAN E. 01/02-1871
MALTEPE, EMIN 01/02-0763
MANANDHAR, NARAYAN P. 01/02-2745
MANATUNGA, AMITA K. 01/02-0520
MANCHESTER-NEESVIG, JON 01/02-0974
MANCINELLI, ROCCO L. 01/02-0481
MANDAL, SUBHASH C. 01/02-0421
MANDEVILLE, ROSEMONDE 01/02-1366
MANDOKHOT, APARNA 01/02-1320
MANGE, KEVIN C. 01/02-1140
MANGELSDORF, DAVID J. 01/02-2000
MANGES, AMEE R. 01/02-1387
MANGWETH, BARBARA 01/02-2374
MANI, U. V. 01/02-2645
MANICHAIKUL, ANI 01/02-1171
MANKODI, SURU 01/02-0549
MANLEY, JAMES L. 01/02-1667
MANN, JEFFREY R. 01/02-1020
MANN, SABINE 01/02-0736
MANNA, MICHAEL 01/02-0923
MANNING, RICHARD 01/02-0100
MANNUCCI, PIER M. 01/02-0513
MANOIL, COLIN 01/02-0404
MANSON, JEAN 01/02-1038
MANSON, JOANN E. 01/02-0864
MANSOOR, GEORGE A. 01/02-1456
MANTOVANI, ALBERTO 01/02-0441
MANZANARES, MIGUEL 01/02-0478
MAPLE, TERRY L. 01/02-2132
MAPPES, JOHANNA 01/02-1540
MAQUET, PIERRE 01/02-1980
MARBÀN, EDUARDO 01/02-2309
MARCHAND, PETER J. 01/02-0032
MARCHAND, PETER J. 01/02-0938
MARCHAND, PETER J. 01/02-1233
MARCHAND, PETER J. 01/02-1531
MARCHANT, HARVEY J. 01/02-1272
MARCHANT, JOANNA 01/02-0614
MARCISZ, CZESLAW 01/02-1711
MARCO, ADOLFO 01/02-0360
MARCUS, STEVEN C. 01/02-2676
MAREC, FRANTISEK 01/02-0729
MARENCO, JOHN P. 01/02-1365
MARGOLIN, ARTHUR 01/02-2428
MARIN, GUGLIEMO 01/02-0320
MARINE, AMR D. 01/02-1855
MARINELLI, JANET 01/02-1921
MARK, MELVIN M. 01/02-0285
MARKELS, ALEX 01/02-1907
MARKLEIN, GÜNTHER 01/02-1705
MARKS, JAMES S. 01/02-1402
MARKS, LINDA J. 01/02-1745
MARKS, PAUL 01/02-2119
MARKUS, NICOLA 01/02-0916
MARKWORTH, CHRIS 01/02-1866
MARLER, THOMAS E. 01/02-0686
MARNIEMI, JUKKA 01/02-2655
MARONE, LUIS 01/02-2469
MARRA, PETER P. 01/02-2446
MARRACK, PHILIPPA 01/02-1392
MARSH, GAIL R. 01/02-0497
MARSHALL, CRAIG 01/02-0281
MARSHALL, ELIOT 01/02-2364
MARSHALL, ELIOT 01/02-2580
MARSHALL, N. JUSTIN 01/02-2137
MARTIN, DEAN F. 01/02-0632
MARTIN, F. ELIZABETH 01/02-2546
MARTIN, LISA J. 01/02-2288
MARTIN, MICHAEL 01/02-2349
MARTIN, ROY W. 01/02-1818
MARTIN, STEPHEN J. 01/02-2140
MARTINDALE, DIANE 01/02-0080
MARTINDALE, DIANE 01/02-0807
MARTINDALE, DIANE 01/02-0846
MARTINDALE, DIANE 01/02-1351
MARTINDALE, DIANE 01/02-1437
MARTINETTI, M. 01/02-1045
MARTINEZ, ANNE-SOPHIE 01/02-1879
MARTINEZ-CRUZADO, J. 01/02-1327
MARTÍNEZ-PALOMO, ADOLFO 01/02-1208
MARTINS, P. 01/02-1253
MARVIER, MICHELLE 01/02-0076
MARX, JEAN 01/02-1389
MARX, JEAN 01/02-1709
MARX, JEAN 01/02-1999
MARZO, AMANDA L. 01/02-0753
MASAI, EIJI 01/02-1875
MASAKI, GOTO 01/02-1860
MASCHERONI, DANIELE 01/02-1095
MASCHWITZ, ULRICH 01/02-2474
MASCOLA, LAURENE 01/02-2627
MASON, R. T. 01/02-1846
MASON, STEVE 01/02-2523
MASOPUST, DAVID 01/02-0753
MASUO, KAZUKO 01/02-0504
MATERNA, B. 01/02-0573
MATHEWS, PAUL M. 01/02-0207
MATHEWS, T. J. 01/02-1160
MATHIAS, RICHARD T. 01/02-0433
MATHIESEN, LARS 01/02-2624
MATHIS, ALICIA 01/02-0359
MATHIS, DIANE 01/02-2322
MATSUE, HIROYUKI 01/02-2258
MATSUMOTO, NORITAKA 01/02-2450
MATTHEWS, DOWNS 01/02-1550
MATTHEWS, DOWNS 01/02-1562
MATTHEWS, L. H. 01/02-2261
MATTHEWS, ROBERT 01/02-0810
MATTINGLEY, JASON B. 01/02-1173
MAUCK, BJORN 01/02-0621
MAURER, BRIAN A. 01/02-2561
MAURER, J. L. 01/02-1862
MAURICE, M. D. 01/02-2076
MAUSETH, JAMES D. 01/02-2437
MAXWELL, BRUCE 01/02-2487
MAY, LISA 01/02-2027
MAYER, THOM A. 01/02-2018
MAYHEW, PETER J. 01/02-1009
MAYLE, FRANCIS E. 01/02-0411
MAYNARD, EDWIN M. 01/02-1668
MAYR, ERNST 01/02-1219
MAYR, ERNST 01/02-1830
MAZEROLLE, DANIEL F. 01/02-2188
MAZZEO, ROBERT S. 01/02-1449
MBORI-NGACHA, DOROTHY 01/02-2028
MCADAMS, HARLEY H. 01/02-0446
MCCABE, J. 01/02-1093
MCCAFFREY, DANIEL F. 01/02-0595
MCCALL, BRUCE 01/02-1473
MCCANN, JEAN 01/02-1926
MCCARTHY, PATRICK M. 01/02-2721
MCCLENAHEN, JAMES R. 01/02-2206
MCCLINTOCK, JACK 01/02-0967
MCCLINTOCK, JACK 01/02-1785
MCCLINTOCK, JACK 01/02-2169
MCCLINTOCK, JEANETTE N. 01/02-1658
MCCLOY, RORY 01/02-2105
MCCOLL, CAROLYN J. 01/02-1543

Author Index

MCCOMB, KAREN 01/02-0017
MCCORMICK, MELISSA K. 01/02-0385
MCCOURT, RICHARD M. 01/02-2291
MCCOY, MARY A. 01/02-0579
MCCRAY, PAUL B., JR. 01/02-2287
MCCRONE, JOHN 01/02-0576
MCCRONE, JOHN 01/02-2120
MCCRORY, E. 01/02-1136
MCCULLOUGH, MARIE 01/02-1432
MCCULLOUGH, MARIE 01/02-2352
MCCULLOUGH, MARIE 01/02-2643
MCCULLOUGH, MARIE 01/02-2647
MCCULLY, KILMER S. 01/02-0598
MCCUNE, JOSEPH M. 01/02-0192
MCCUTCHEON, J. ROD 01/02-0216
MCDERMOTT, MARY MCGRAE 01/02-1701
MCDONALD, AMY D. 01/02-0758
MCDOUGAL, OWEN 01/02-0088
MCDOWELL, JULIE 01/02-1338
MCFARLANE, DONALD A. 01/02-0004
MCGEE, H. 01/02-1445
MCGLYNN, KATHERINE A. 01/02-2605
MCGOVERN, M. C. 01/02-1743
MCGOWEN, SUZANNE 01/02-2505
MCGRATH, D. 01/02-2700
MCGRATH, SUSAN 01/02-0393
MCGRATH, SUSAN 01/02-0640
MCGRATH, SUSAN 01/02-1912
MCGRAW, KEVIN J. 01/02-1068
MCGUIGAN, M. POLLY 01/02-2172
MCGUIRE, MAUREEN T. 01/02-0829
MCILRATH, G. M. 01/02-1261
MCINERNEY, MICHAEL J. 01/02-2452
MCINTIRE, DONALD D. 01/02-0470
MCINTOSH, PHYLLIS 01/02-2225
MCISAAC, WARREN 01/02-0498
MCKEITH, IAN 01/02-0210
MCKELVEY, KEVIN S. 01/02-2453
MCKENZIE, THOMAS L. 01/02-2705
MCKHANN, GUY M. 01/02-2419
MCKIE, ANNABELLE 01/02-0923
MCKNIGHT, DIANE M. 01/02-2479
MCKNIGHT, KEITH 01/02-1905
MCKNIGHT, MICHAEL E. 01/02-0190
MCLAREN, ANNE 01/02-2126
MCLAUGHLIN, MOLLY R. 01/02-1896
MCLAURIN, JOANNE 01/02-0207
MCLEAN, RENEE Y. S. 01/02-2384
MCLOUGHLIN, DECLAN M. 01/02-2067
MCMAHAN, LINDA 01/02-0018
MCMAHON, ANDREW P. 01/02-2244
MCMAHON, SEAN M. 01/02-1463
MCMICHAEL, ANDREW J. 01/02-0193
MCMURRAY, CYNTHIA T. 01/02-2328
MCNEES, A. 01/02-0572
MCNEIL JR., DONALD G. 01/02-1850
MCNEIL, JOHN 01/02-0805
MCNEIL, KEITH D. 01/02-1346
MCNELIS, DAVID N. 01/02-1184
MCNULTY, STEVE 01/02-1616
MCPHEE, JOHN 01/02-0294
MCPHILLIPS, HEATHER 01/02-1777
MCQUAID, JOHN 01/02-0694
MEADOW, NORMAN D. 01/02-0431
MEADOWS, MICHELLE 01/02-0863
MEADOWS, MICHELLE 01/02-2391
MEADOWS, MICHELLE 01/02-2423
MECHSNER, FRANZ 01/02-1955
MEEHAN, MARY 01/02-2238
MEHRENS, DOROTHY 01/02-0910
MEHRHOFF, LESLIE J. 01/02-2107
MEHTA, KALA M. 01/02-2678
MELCHREIT, R. 01/02-1089
MELTON, DOUGLAS A. 01/02-0766
MELTZER, MARTIN I. 01/02-2350
MEMMOTT, J. 01/02-1599
MENDELSOHN, AARON B. 01/02-1356
MENDOZA, MARTIN 01/02-2496
MENEVEAU, NICHOLAS F. 01/02-0450
MEQDAM, M. M. 01/02-0436
MERBACH, MARLIS A. 01/02-2474
MERBACK, DENNIS J. 01/02-2474
MERCHANT, RANDALL E. 01/02-2399
MERCHLINSKY, MICHAEL 01/02-2348
MERICA, REBECCA 01/02-1032
MERILÄ, JUHA 01/02-1560
MESCHI, TIZIANA 01/02-2366
MESYANZHINOV, VADIM V. 01/02-2543
METCALFE, CHRIS 01/02-1299
METCALFE, CHRISTOPHER 01/02-1720
METCALFE, S. E. 01/02-1629
METHÉ, BARBARA A. 01/02-2176
MEYER, JILL E. 01/02-0383
MEYER, SHERRY 01/02-0387
MEYERS, K. 01/02-2473
MEYERS, MICHAEL C. 01/02-1155
MEYERS, VINCENT 01/02-2102
MEZQUIDA, EDUARDO T. 01/02-2469
MIAN, ROUF 01/02-1837
MICELI, G. 01/02-1741
MICHAEL, CHRISTIAN G. 01/02-2624
MICHAEL, JOHN W. 01/02-1745
MICHALSKI, JEFFERY 01/02-2601
MICHELETTI, ALESSANDRA 01/02-1161
MICHELL, FIORENZA 01/02-2109
MICIELI, MARIA V. 01/02-0363
MICK, ERIC 01/02-2360
MIDDLETON, JULIE V. 01/02-0382
MIDGLEY, JEREMY 01/02-1858
MIELE, GINO 01/02-1038
MIELKE, TROY 01/02-1943
MIFFLIN, STEVEN W. 01/02-2249
MIKAMI, HIROSHI 01/02-0504
MIKOSHIBA, KATSUHIKO 01/02-2260
MILINSKI, MANFRED 01/02-1847
MILIUS, S. 01/02-0044
MILIUS, SUSAN 01/02-0329
MILIUS, SUSAN 01/02-0341
MILIUS, SUSAN 01/02-0711
MILIUS, SUSAN 01/02-0908
MILIUS, SUSAN 01/02-0954
MILIUS, SUSAN 01/02-1226
MILIUS, SUSAN 01/02-1255
MILLAR, DONALD J. 01/02-2350
MILLAR, JOHN S. 01/02-0611
MILLER, ALASTAIR R. O. 01/02-2642
MILLER, C. 01/02-1445
MILLER, D. L. 01/02-1443
MILLER, DEBBIE S. 01/02-1592
MILLER, EARL 01/02-1323
MILLER, FREDERICK J. 01/02-0163
MILLER, JAMES 01/02-0506
MILLER, JEAN M. 01/02-0828
MILLER, JEFFREY H. 01/02-1046
MILLER, JULIE M. 01/02-0758
MILLER, KEVIN H. 01/02-1463
MILLER, LARRY K. 01/02-0512
MILLER, LAURI 01/02-2614
MILLER, LEE 01/02-1231
MILLER, LUCINDA G. 01/02-0231
MILLER, MICHAEL CRAIG 01/02-1138
MILLER, NANCY 01/02-2240
MILLER, PAUL D. 01/02-2071
MILLER, R. MICHAEL 01/02-1535
MILLER, S. C. 01/02-1156
MILLER, THOMAS W. 01/02-0828
MILLER, TIMOTHY L. 01/02-0081
MILLINGTON, DAVID S. 01/02-2363
MILLS, ALEA A. 01/02-1048
MILLS, L. SCOTT 01/02-2453
MILLS, NATHAN E. 01/02-0097
MILNER-GULLAND, E. J. 01/02-2201
MILNER-GULLAND, E. J. 01/02-2443
MILUNSKY, AUBREY 01/02-0609
MINAMI, JUNICHI 01/02-2658
MINELLA, ODILE 01/02-0464
MINELLO, THOMAS J. 01/02-1625
MINOKOSHI, YASUHIKO 01/02-2552
MINSON, TONY 01/02-1313
MINTZ, ISABELLE M. 01/02-1394
MISEROCCHI, GIUSEPPE 01/02-1029
MISHRA, M. 01/02-2645
MITCHELL, ALLEN A. 01/02-2704
MITCHELL, JEREMY S. 01/02-0407
MITCHELL, JOHN A. 01/02-0356
MITCHELL, ROBERT J. 01/02-1931
MITCHISON, N. AVRION 01/02-1130
MITRA, PARTHA P. 01/02-0153
MITRA, PARTHA P. 01/02-1260
MITRA, AMITAVA 01/02-2454
MITTAL, ASHUTOSH K. 01/02-1573
MITTANCK, CINDY A. 01/02-0058
MITTLEMAN, MURRAY A. 01/02-0798
MIYAKAWA, TSUYOSHI 01/02-0770
MIYASHITA, YASUSHI 01/02-0474
MIYUCHI, KEISUKE 01/02-1875
MIZRAHI, L. 01/02-0635
MLOT, CHRISTINE 01/02-0355
MO, ZHIXIAN 01/02-2709
MOCHIZUKI, NAOKI 01/02-1050
MOFFAT, D. 01/02-1443
MOGENSEN, TRINE H. 01/02-1036
MOHAMMADIAN, FARIBA 01/02-0270
MOHREN, GODEFRIDUS M. J. 01/02-0419
MOISEY, JOHN 01/02-1303
MOKDAD, ALI H. 01/02-1402
MOKOTOFF, E. D. 01/02-2651
MOLITERNO, DAVID J. 01/02-2578
MØLLER, ANDERS P. 01/02-1030
MOLLER, ANN M. 01/02-2588
MOLLER, DAVID E. 01/02-2326
MONACO, ANTHONY P. 01/02-2340
MONASTERSKY, RICHARD 01/02-0174
MONFARDINI, SILVIO 01/02-0183
MONGE-NÁJERA, JULIÁN 01/02-0929
MONIA, BRETT P. 01/02-0447
MONKS, DAVE E. 01/02-2239
MONNEY, LAURENT 01/02-2542
MONONEN, J. 01/02-2472
MONROE, EMY M. 01/02-0981
MONTEIRO, PEDRO SADI 01/02-0526
MONTGOMERY, SY 01/02-0942
MONTGOMERY, SY 01/02-1566
MONTIEL, RAFAEL 01/02-2005
MOODY-WEIS, JENNIFER M. 01/02-1589
MOONEY, DAVID J. 01/02-1989
MOONEY, HAROLD A. 01/02-1278
MOORE, JEFFREY S. 01/02-0591
MOORE, JOSLIN L. 01/02-1005
MOORE, PETER D. 01/02-1848
MOORE, SEAN E. 01/02-0285
MOOTREY, GINA T. 01/02-2349
MORA, JAUME 01/02-1325
MORAIS-CABRAL, JOAO H. 01/02-0736
MORAN, NANCY A. 01/02-0647
MORELAND, M. 01/02-1629
MORELL, VIRGINIA 01/02-0624
MORET, YANNICK 01/02-0652
MORETTI, NICK 01/02-1632
MORGAN, DAVE 01/02-0208
MORGAN, MELINDA 01/02-2388
MORGAN, TIMOTHY M. 01/02-1426
MORI, TAKAO 01/02-0137
MORIGUCHI, TORU 01/02-0770
MORIIZUMI, TOYOSAKA 01/02-0274
MORIN, PETER J. 01/02-0115
MORITA, AKIMICHI 01/02-2258
MORITA, M. 01/02-2246

Author Index

MORRIS, ARDEN 01/02-1703
MORRIS, C. 01/02-1442
MORRIS, J. GLENN 01/02-2082
MORRIS, JEROME A. 01/02-1281
MORRIS, ROBERT 01/02-0596
MORRIS, S. CONWAY 01/02-2002
MORRIS, STEPHEN 01/02-0619
MORRIS, STEPHEN 01/02-0620
MORRISON, PHILIP 01/02-0901
MORRISON, PHILIP 01/02-2632
MORRISON, PHYLIS 01/02-0901
MORRISON, PHYLIS 01/02-2632
MORRISON, SEAN J. 01/02-1959
MORSE, DANIEL E. 01/02-2319
MORT, MONA 01/02-0530
MORTON, JOSEPH B. 01/02-1934
MORTON, SALLY C. 01/02-0595
MOSBAEK, C. 01/02-1195
MOSCICKI, ANNA-BARBARA 01/02-1109
MOSER, MARY 01/02-0920
MOSHER, REVONDA B. 01/02-1117
MOSKOWITZ, DAVID 01/02-2136
MOSKOWITZ, HANNAH 01/02-2136
MOSKOWITZ, JACOB 01/02-2136
MOSKOWITZ, SAMUEL 01/02-2136
MOSS, CYNTHIA 01/02-0017
MOSS, JONATHAN 01/02-0880
MOSTASHARI, F. 01/02-0230
MOSTASHARI, FARZAD 01/02-0506
MOTANI, RYOSUKE 01/02-2558
MOTAVALLI, JIM 01/02-0679
MOTLUK, ALISON 01/02-1196
MOTLUK, ALISON 01/02-1803
MOUREZ, MICHAEL 01/02-0123
MOY, ERNEST 01/02-1509
MOYA, G. 01/02-2457
MOYE, LEMUEL A. 01/02-1774
MOYLAN, BIRGITTA 01/02-0157
MU, JAMES 01/02-1373
MUCHA, PETER 01/02-0856
MUDGETT, MARY BETH 01/02-0727
MUDIE, PETA J. 01/02-2207
MUELLER, LORETTA 01/02-1320
MUELLER, OTMAR 01/02-2611
MUELLER, ULRICH G. 01/02-0307
MUELLER-HEYBACH, EBERHARD 01/02-2665
MÜHLBAUER, R. C. 01/02-0126
MUIR, DEREK C. G. 01/02-2220
MUKAMAL, KENNETH J. 01/02-0798
MUKHERJEE, KONARK 01/02-2551
MUKHERJEE, S. C. 01/02-2142
MULHAUPT, FLORE 01/02-0759
MULHOLLEM, JEFF 01/02-2444
MULL, DOROTHY S. 01/02-2106
MULL, J. DENNIS 01/02-2106
MÜLLER, ANJA 01/02-1033
MÜLLER, CORINNA 01/02-2552
MULLER, JAMES E. 01/02-0798
MULLINS, JUSTIN 01/02-0879
MULLINS, REBECCA 01/02-2579
MULROW, CYNTHIA D. 01/02-1386
MULVILLE, JACQUI 01/02-0053
MUNGER, KASSANDRA L. 01/02-2336
MUNSHI, NIKHIL C. 01/02-0790
MÜNTE, THOMAS F. 01/02-2686
MURAI, NOZOMO 01/02-0452
MURAL, RICHARD J. 01/02-0463
MURAOKA, T. T. 01/02-0918
MURGA, RICARDO 01/02-1867
MURO, TAKASHI 01/02-1440
MUROZONO, MICHIHIRO 01/02-1037
MURPHY, CECELE 01/02-2018
MURPHY, DEIRDRE J. 01/02-1756
MURPHY, DIANE C. 01/02-0701
MURPHY, TOM P. 01/02-1273
MURRAY, JAMES A. 01/02-2272
MURRAY, NANCY 01/02-2107
MURTHY, HINDU K. 01/02-2463
MURZA, GILLIAN L. 01/02-2470
MUSAHL, CHRISTINE 01/02-1984
MUSSELMAN, DOMINIQUE L. 01/02-0520
MYERS, ANITA M. 01/02-0827
MYERS, EUGENE W. 01/02-0463
MYERS, MARK S. 01/02-0372
MYIT, SAMIR 01/02-0759
MYLONAKIS, ELEFTHERIOS 01/02-1683
MYSTERUD, ATLE 01/02-1297
NABEL, GARY J. 01/02-0196
NABHAN, GARY PAUL 01/02-0330
NABHOLTZ, JEAN-MARC 01/02-1115
NADAL, ANGEL 01/02-2247
NADAL-GINARD, BERNARDO 01/02-2312
NADKARNI, MANGALA A. 01/02-2546
NAEEM, S. 01/02-1941
NAGAI, HIROKI 01/02-2179
NAGAI, TAKEHARU 01/02-2260
NAGAI, TAKEHARU 01/02-1050
NAGEL, JENNIFER M. 01/02-2209
NAGEL, JOACHIM H. 01/02-2307
NAGY, ANDRAS 01/02-0763
NAGY, ERIC S. 01/02-0340
NAHM, FREDERICK K. D. 01/02-0600
NAKADA, KAZUTO 01/02-1321
NAKAJIMA, STEVEN T. 01/02-1977
NAKAMOTO, TAKAMICHI 01/02-0274
NAKAMURA, S. 01/02-2246
NANSEL, TONJA R. 01/02-0580
NARANJO, LUIS GERMAN 01/02-1903
NARENDRAN, KODANDAPANI 01/02-2463
NASH, DENIS 01/02-0506
NASH, MICHAEL R. 01/02-0578
NASH, PIERS 01/02-1950
NATAF, JOELLE 01/02-2621
NATELSON, BENJAMIN H. 01/02-0186
NATHANS, JEREMY 01/02-1381
NATIONAL EMPHYSEMA TREATMENT TRIAL RESEARCH GROUP 01/02-1694
NATIONAL IMMUNIZATION PROGRAM 01/02-1141
NATTEL, STANLEY 01/02-2310
NAUGHTON-TREVES, LISA 01/02-2495
NAVARRO, ARMANDO 01/02-1868
NAVARRO, BETSY 01/02-1650
NAYA, YUJI 01/02-0474
NDUATI, RUTH 01/02-2028
NEAL, MAXWELL LEWIS 01/02-1811
NEE, SEAN 01/02-2318
NEEL, MAILE C. 01/02-1293
NEESMITH, ALVA 01/02-0549
NEGRINI, DANIELA 01/02-1029
NEILSON, RONALD P. 01/02-1617
NEILSON, RONALD P. 01/02-1616
NELSON, CRAIG E. 01/02-0145
NELSON, HEIDI 01/02-2400
NELSON, MARK 01/02-0805
NELSON, MARY ANNE 01/02-1203
NELSON, RANDY J. 01/02-1571
NELSON, WILLIAM C. 01/02-2442
NEPSTAD, D. 01/02-2700
NERAD, THOMAS A. 01/02-0622
NESS, ERIC 01/02-1243
NETTING, JESSA 01/02-0124
NETTING, JESSA 01/02-1322
NETTING, JESSA 01/02-1328
NETTING, JESSICA 01/02-0939
NEUBERGER, JAMES M. 01/02-2723
NEURATH, MARKUS F. 01/02-2245
NEUTEL, JOEL M. 01/02-1383
NEVILLE, KERRY 01/02-0836
NEVILLE, KERRY 01/02-1584
NEVISON, CHARLOTTE M. 01/02-1855
NEWBERRY, RUTH C. 01/02-0306
NEWCOMB, JAMES M. 01/02-2151
NEWMAN, JUDITH 01/02-1133
NEWMAN, ROGER B. 01/02-2665
NEWMAN, SUSAN 01/02-1626
NEWTON, ROBERT M. 01/02-1276
NEWTON, TERESA J. 01/02-0981
NG, MAN WAI 01/02-1759
NGUYEN, NGHIA 01/02-2106
NGUYEN, TU T. 01/02-2370
NGUYEN, VAN Q. 01/02-1052
NICHOLS, JAMES D. 01/02-1277
NICHOLS, WILLIAM C. 01/02-1658
NICKENS, T. EDWARD 01/02-0615
NICOLAE, DAN L. 01/02-0743
NICOLAOU, K.C. 01/02-1371
NICOLETTO, PAUL F. 01/02-0965
NICOLL, ROGER A. 01/02-0754
NIEDERHOLZER, F. J. A. 01/02-0918
NIELSEN, SUSANNE D. 01/02-2624
NIEVES-RIVERA, ANGEL M. 01/02-0004
NIILER, ERIC 01/02-1546
NIILER, ERIC 01/02-2401
NILSEN, STEVEN P. 01/02-0445
NILSSON-EHLE, INGRID 01/02-2623
NISBET, PAUL A. 01/02-2373
NISHIKIMI, TOSHIO 01/02-2658
NISHINO, SHOUJI 01/02-1294
NISHINO, EISHO 01/02-1294
NISSEN, G. M. 01/02-1352
NISSENBAUM, GERALD 01/02-0903
NIZET, VICTOR 01/02-1972
NIZEYIMANA, EGIDE L. 01/02-2714
NOAKES, TIMOTHY D. 01/02-1476
NOAKES, TIMOTHY D. 01/02-1586
NOBLE, HOLCOMB B. 01/02-0245
NOBLE, REG 01/02-1861
NOKES, JILL 01/02-2164
NOLAN, LINDA 01/02-1798
NOLAN, PAUL M. 01/02-1068
NOLAN, VAL, JR. 01/02-0645
NOME, FRANÇOISE 01/02-2279
NOMURA, AKIKAZU 01/02-0535
NÖR, JACQUES E. 01/02-1362
NORBY, B. 01/02-2473
NORD, CARL ERIK 01/02-2623
NORD, CARL ERIK 01/02-2612
NORDBERG, JOSHUA 01/02-0164
NORDHOLM, ALAN F. 01/02-1929
NORDHOLM, ALAN F. 01/02-1434
NORDT, SEAN PATRICK 01/02-0248
NORDWALL, BRUCE D. 01/02-2113
NORELL, MARK 01/02-1676
NORELL, MARK A. 01/02-0723
NORELL, MARK A. 01/02-1071
NORMAN, DAVID B. 01/02-0484
NORMAN, DAVID B. 01/02-2562
NORMAN, ROBERT A. 01/02-2296
NORMANN, RICHARD A. 01/02-1668
NORMILE, DENNIS 01/02-2289
NORRBY, S. RAGNAR 01/02-2611
NORRIS, SCOTT 01/02-0114
NORRIS, SCOTT 01/02-1927
NORRIS, SCOTT 01/02-2448
NORSTROM, ROSS J. 01/02-1303
NORSTROM, ROSS J. 01/02-2221
NORTON, BRYAN 01/02-2132
NORTON, KEVIN 01/02-1475
NORTON, KEVIN I. 01/02-1177
NORWITZ, ERROL R. 01/02-1978
NOTTEBOHM, FERNANDO 01/02-1260
NOVACEK, MICHAEL 01/02-2743
NOVAK, ROGER A. 01/02-1915
NOVAK, VIT 01/02-1561
NOWAK, ARTHUR J. 01/02-1076
NOWAK, MARTIN A. 01/02-2101
NOYES, TED I. 01/02-2195
NUÑEZ, PERCY V. 01/02-2196

Author Index

NUTTON, VIVIEN 01/02-2729
NYBERG, PER 01/02-2512
NYBERG, PER 01/02-2508
NYHLÉN, ANNA 01/02-2623
NYMAN, M. 01/02-0420
O'BRYAN, TIMOTHY T. 01/02-1387
O'CONNOR, SIOBÁHN 01/02-2029
O'GRADY III, DANIEL F. 01/02-2151
O'HARA, F. PATRICK 01/02-1060
O'KELLY, CHARLES J. 01/02-0622
O'LEARY, DANIEL 01/02-0506
O'MELIA, CHARLES R. 01/02-0093
O'NEIL, JOHN 01/02-1695
O'NEILL, KATHLEEN 01/02-2176
O'RIORDAN, JONATHON 01/02-2594
O'TOOLE, TARA 01/02-2127
OAKLAND, THOMAS D. 01/02-2711
OBRYCKI, JOHN J. 01/02-0670
OCHOA, CARLOS 01/02-1843
OCHSENBEIN, ADRIAN F. 01/02-1051
ODERMATT, BERNHARD 01/02-1051
O'DONNELL, CHRISTOPHER J. 01/02-1682
ODORICO, JON S. 01/02-0439
OEFNER, PETER J. 01/02-0173
OFFERMAN, STEVEN R. 01/02-1359
OGANOV, V. 01/02-0127
OGGIONI, MARCO RINALDO 01/02-0159
OGIHARA, TOSHIO 01/02-0504
OGUNNIYI, ADESOLA 01/02-0537
OGURA, ATSUO 01/02-1321
OGURA, YASUNORI 01/02-0743
OGWU, A. S. 01/02-0814
OHBA, YUSUKE 01/02-1050
OHISHI, KAZUHISA 01/02-2396
OHMAN, M. D. 01/02-1622
OHTAKE, TUKAAKI 01/02-1972
OJAVEER, EVALD 01/02-1620
OJCIUS, DAVID M. 01/02-0365
OKADA, KIYOTAKA 01/02-2450
OKEKE, M. I. 01/02-2156
OKIE, W. R. 01/02-0643
OKOLI, A. S. 01/02-2156
OKWU, DONATUS E. 01/02-2644
OLAS, BEATA 01/02-0749
OLCHOWIK, GRAZYNA 01/02-0437
OLDACH, DAVID 01/02-2082
OLDS, TIM 01/02-1178
OLDS, TIM 01/02-1475
OLDS, TIMOTHY S. 01/02-2098
OLFELT, JOEL P. 01/02-0636
OLFSON, MARK 01/02-2676
OLIVIER, K. 01/02-0781
OLLEY, JON M. 01/02-1073
OLMSTEAD, M. A. 01/02-1555
OLOYO, R. A. 01/02-2467
OLSEN, KENNETH M. 01/02-0353
OLSEN, MICHAEL HECHT 01/02-2379
OLSHANSKY, S. JAY 01/02-0604
OLSON, DAVID M. 01/02-1935
OLSON, JAMES M. 01/02-0489
OLSSON, ANDERS 01/02-0406
OLSSON, LOUISE 01/02-2626
OMAE, TERUO 01/02-2663
OMAYE, STANLEY T. 01/02-1446
ONCKEN, CHERYL A. 01/02-1455
ONO, TOMOKO 01/02-1321
ONOA, BIBIANA 01/02-0121
OOI, TENG LENG 01/02-2111
OPARIL, SUZANNE 01/02-2567
OPIEKUN, R. E. 01/02-1581
ORENT, WENDY 01/02-1355
ORLIC, DONALD 01/02-1034
ORLICKY, STEPHEN 01/02-1950
ORPWOOD, ROGER 01/02-2523
ORTA-RAMIREZ, A. 01/02-1862
ORTIZ-CORPS, EDGARDO A. R. 01/02-2228
OSBERG, J. SCOTT 01/02-0265
OSBORN, LINDA 01/02-0579
OSBORNE, C. P. 01/02-1340
OSMOND, DENNIS 01/02-2593
OSTANIN, VICTOR P. 01/02-1313
OSTBYE, TRULS 01/02-0803
OSTOLAZA, CARLOS 01/02-2437
OSTRAND, KEN G. 01/02-0661
OSTRAWSKI, S. 01/02-1442
OSTWALD, MADELENE 01/02-0401
OTSUKA, RYO 01/02-1440
OTTERBEIN, SHERRIE 01/02-2023
OTTO, MICHAEL W. 01/02-2384
OUELLET, JEAN-PIERRE 01/02-1598
OULLETTE, JENNIFER 01/02-1822
OUYANG, ZHIYUN 01/02-0070
OVERPECK, MARY 01/02-0580
OVERSTREET, JAMES W. 01/02-1977
OWEN, P. 01/02-0870
OWEN, PETER 01/02-2238
OWENS, IAN P. F. 01/02-2137
OWENS, P. 01/02-1444
OXFORD, GEOFF 01/02-1229
OXNARD, CHARLES E. 01/02-1061
P. LEIP, ERIC 01/02-1682
PACHEPSKY, ELIZAVETA 01/02-0688
PACKARD, GARY C. 01/02-0947
PACKARD, MARY J. 01/02-0947
PAEK, HYUN JOON 01/02-2258
PAGANINI, A. 01/02-0502
PAGE, JAKE 01/02-0277
PAGE, JAKE 01/02-1425
PAGE, JAKE 01/02-2180
PAGE, LORAINE 01/02-2295
PAGEL, MARK 01/02-0354
PAIN, STEPHANIE 01/02-0014
PAIN, STEPHANIE 01/02-0589
PAIN, STEPHANIE 01/02-0872
PAIN, STEPHANIE 01/02-0907
PAIN, STEPHANIE 01/02-0992
PALETHORPE, SALLYANNE 01/02-0290
PALEVITZ, BARRY A. 01/02-1838
PALEVITZ, BARRY A. 01/02-2008
PALEVITZ, BARRY A. 01/02-0424
PALM, MARY E. 01/02-0649
PALMER, MARGARET A. 01/02-2482
PALMISANO, VALENTINA 01/02-0183
PALUDAN, SOREN R. 01/02-1036
PANAYI, GABRIEL S. 01/02-0812
PANDO, MATTHEW P. 01/02-0586
PANETH, NIGEL 01/02-0403
PAPACOSTA, OLIA 01/02-2052
PAPADOPOULOU, PH. 01/02-2068
PAPANIA, M. 01/02-2682
PÄPKE, OLAF 01/02-0551
PAPPAS, NAOMI R. 01/02-0533
PARISI, PATTI 01/02-0697
PARK, C.-M 01/02-2153
PARK, EUN SUN 01/02-2260
PARK, JEONG H. 01/02-2237
PARKER, GEOFFREY G. 01/02-2731
PARKER, KATHY P. 01/02-2026
PARKHILL, J. 01/02-1541
PARKKARI, JARI 01/02-2061
PARKOS, JOE J. 01/02-0661
PARKS, PETER 01/02-0031
PARMENTER, C. JOHN 01/02-0919
PARRA, GREGORY R. 01/02-0737
PARRISH, D. D. 01/02-0064
PARSON, ANN B. 01/02-2135
PARSONS, LAWRENCE R. 01/02-2141
PASCH, THOMAS 01/02-0134
PASETTO, LARA MARIA 01/02-0183
PASS, MARGARET 01/02-0809
PASS, MARGARET A. 01/02-1356
PASSARINO, GIUSEPPE 01/02-0173
PASSERA, L. 01/02-1547
PASSI, ALBERTO 01/02-1029
PATE, JASON 01/02-1301
PATE, RUSSELL R. 01/02-1150
PATEL, ROSHNI 01/02-1756
PATERSON, DAVID M. 01/02-0397
PATERSON, SHANE 01/02-0998
PATHAK, ANJALI 01/02-1011
PATRICELLI, GAIL L. 01/02-2175
PATRICK, WESLEY S. 01/02-0920
PATRONO, CARLO 01/02-1439
PATTEN, MICHAEL A. 01/02-0022
PATULLO, BLAIR W. 01/02-0272
PAUL, ELDOR A. 01/02-2148
PAULESU, E. 01/02-1136
PAULOZZI, LEONARD J. 01/02-1160
PAULOZZI, LEN 01/02-2063
PAULSON, DENNIS 01/02-0318
PAUW, ANTON 01/02-1858
PAVEK, DIANE S. 01/02-0684
PAVLIK, VALORY N. 01/02-1100
PAWLIUK, ROBERT 01/02-2308
PAWLOSKI, JOHN R. 01/02-0125
PAWLYK, AARON C. 01/02-0431
PAXTON, ROBERT J. 01/02-1010
PAYEN, EMMANUEL 01/02-2308
PAYETTE, SERGE 01/02-1615
PAYNE, CAROLINE E. 01/02-1855
PAYNE, PAUL 01/02-1823
PEARCE, ALLISON 01/02-1688
PEARCE, FRED 01/02-0980
PEARCE, FRED 01/02-2118
PEARSON, COLLEEN 01/02-2675
PEARSON, HELEN 01/02-2524
PEARSON, JACQUELINE 01/02-0207
PEARSON, MIKE PARKER 01/02-0053
PECHERE, JEAN-CLAUDE 01/02-0046
PECKERMAN, ARNOLD 01/02-2307
PEDERSEN, KAJ RAUNSGAARD 01/02-1341
PEDERSEN, TOM 01/02-2588
PEIRCE, JON W. 01/02-1885
PELL, TRIPLER 01/02-0861
PELLEGRINI, ELISABETH 01/02-1865
PELLETIER, KENNETH R. 01/02-2710
PELLEY, JANET 01/02-1287
PELOSI, JAN W. 01/02-2627
PELSTER, BERND 01/02-2250
PENA, CHABELA 01/02-1363
PENNA, SUZANNE 01/02-0520
PENNISI, ELIZABETH 01/02-0047
PENNISI, ELIZABETH 01/02-0172
PENNISI, ELIZABETH 01/02-1015
PENUELAS, JOSEP 01/02-1940
PEPPERCORN, MARK A. 01/02-2574
PEPPERELL, JUSTIN C. T. 01/02-2579
PERA, MARTIN F. 01/02-2270
PERAKIS, STEVEN S. 01/02-2481
PERELMAN, BORIS 01/02-0862
PÉREZ, ELLEN 01/02-0632
PEREZ, GLORIA 01/02-1650
PERFECTO, IVETTE 01/02-0106
PERICIN, MARCUS 01/02-1051
PERKEL, JEFFREY M. 01/02-1391
PERKEL, JEFFREY M. 01/02-1663
PERKINS, BRADLEY A. 01/02-1427
PERKINS, SID 01/02-1326
PERONI, ODILE D. 01/02-2552
PERRET, DIDIER 01/02-2480
PERRET, PHILIPPE 01/02-1004
PERRIN, NICOLAS 01/02-1913
PERRINE, JOHN D. 01/02-0369
PERROT, AURÉLIE 01/02-2278
PERRY, JAMES E. 01/02-0383
PERSMA, THEUNIS 01/02-1572
PERSSON, GUNNAR 01/02-2504
PERSSON, GUNNAR 01/02-2503

Author Index

PERSSON, INGA-LILL 01/02-0016
PESCATELLO, LINDA S. 01/02-0266
PESENTI, ANTONIO 01/02-1095
PETERS, MARTIN C. 01/02-1989
PETERSEN, GARY W. 01/02-2714
PETERSON, CAROL L. 01/02-2627
PETERSON, DOUG 01/02-0089
PETERSON, JEREMY 01/02-0734
PETERSON, KAREN E. 01/02-0555
PETERSON, LYLE R. 01/02-1360
PETIT, ERIC 01/02-2241
PETIT, H. V. 01/02-1552
PETO, JULIAN 01/02-0492
PETRIE, MARION 01/02-1030
PETROSKI, HENRY 01/02-0298
PETRUCKEVITCH, ANN 01/02-1198
PETT, WALTER L. 01/02-2146
PETTIGREW, DONALD W. 01/02-0431
PETTY, STEVE J. 01/02-0024
PFEFFER, MAX J. 01/02-0093
PFENNIG, DAVID W. 01/02-0958
PFENNIG, KARIN S. 01/02-0958
PFISTERER, M. 01/02-2051
PHILIPP, DAVID P. 01/02-0661
PHILLIPS, ANDREW N. 01/02-2019
PHILLIPS, B. 01/02-1846
PHILLIPS, HELEN 01/02-0166
PHILLIPS, HELEN 01/02-0839
PHILLIPS, JANICE 01/02-0794
PIARD, J.-C. 01/02-1055
PIAZZESI, GABRIELLA 01/02-2656
PICIOREANU, CRISTIAN 01/02-1869
PICMAN, JAROSLAV 01/02-1561
PIEL, MATTHIEU 01/02-0164
PIERCY-NORMORE, MICHELE D. 01/02-1558
PIERRATOS, ANDREAS 01/02-0217
PIERTNEY, STUART 01/02-0052
PIETRINI, PIETRO 01/02-0761
PIETRUKOWICZ, M. 01/02-1195
PILASTRO, ANDREA 01/02-0320
PILLA, RAMANI S. 01/02-0580
PINE, DANIEL S. 01/02-1123
PINEL-ALLOUL, BERNADETTE 01/02-1273
PINKSTON, KAREN E. 01/02-0405
PINSKER, LISA M. 01/02-2713
PIOCH, THOMAS 01/02-2066
PIOT, PETER 01/02-0191
PIOTROWSKA, KAROLINA 01/02-1031
PISCITELLI, STEPHEN C. 01/02-0521
PITMAN, NIGEL 01/02-1329
PITMAN, NIGEL 01/02-2491
PITT, BERTRAM 01/02-2568
PITZ, MARY ELISABETH 01/02-0011
PIZACANI, B. 01/02-1195
PLATT, CHARLES 01/02-1474
PLUMMER, MICHAEL V. 01/02-0097
PLUTCHIK, ROBERT 01/02-0888
POHL, MARY E. D. 01/02-1844
POHLA, HEIKE 01/02-1693
POIDINGER, MICHAEL 01/02-1246
POINAR, GEORGE 01/02-0935
POINAR, HENDRIK 01/02-0122
POINAR, ROBERTA 01/02-0935
POLAK, JULIA M. 01/02-2724
POLHEMUS, DAN A. 01/02-0367
POLIS, ADAM B. 01/02-2368
POLIS, GARY A. 01/02-0115
POLLACK, ANDREW 01/02-0458
POLLACK, ANDREW 01/02-0728
POLLACK, ANDREW 01/02-1976
POLLACK, ANDREW 01/02-1802
POLLACK, HAROLD A. 01/02-2072
POLLACK, MARK H. 01/02-2384
POLLARD, SIMON D. 01/02-1530
POLONSKY, KENNETH S. 01/02-2321
POLYAK, VICTOR J. 01/02-1825
POMEROY, SCOTT U. 01/02-2628
PONCE DE LEÓN, MARCIA S. 01/02-1333
PONDER, BRUCE A. J. 01/02-0146
PONTES, CESAR S. 01/02-2663
PONTES DE CARVALHO, L. C. 01/02-0201
POPE, KEVIN O. 01/02-1844
POSHNI, I. 01/02-0230
POSLUSZNY, USHER 01/02-0338
POSTEL, SANDRA 01/02-0027
POSTON, WALKER S. CARLOS 01/02-0824
POTTER, L. 01/02-1469
POTTER, THOMAS 01/02-0410
POTTINGER, TOM G. 01/02-1282
POULTON, JENNIFER L. 01/02-1859
POWELL, GEORGE V. N. 01/02-1935
POWELL, H. PHILIP 01/02-2562
POWELL, KIM 01/02-1109
POWELL, ROBERT 01/02-0931
POWELL, WAYNE 01/02-1335
POWER, MARY E. 01/02-0115
POWLEDGE, FRED 01/02-0309
POWLEDGE, TABITHA M. 01/02-1472
PRASEEDOM, RAAJ K. 01/02-1346
PRATHIBA, V. 01/02-0202
PRAY, CARL 01/02-2527
PRAY, LESLIE 01/02-1309
PRAY, LESLIE 01/02-1966
PRENDERGAST, BRIAN J. 01/02-1571
PREPAS, ELLIE E. 01/02-1273
PRESTON, ALAKNANDA J. 01/02-2601
PRESTON, CHRISTINA M. 01/02-2442
PRESTON, D. 01/02-1380
PRESTON, JUDY 01/02-2107
PRETZER, STEPHEN 01/02-1759
PREVO, REMKO 01/02-0469
PRIEMEL, M. 01/02-1126
PRIEST, JEFFREY W. 01/02-2351
PRIEST, N. D. 01/02-0817
PRIEST, NICHOLAS KIEFER 01/02-0926
PRINCE-HUGHES, DAWN 01/02-1524
PRINGLE, ANNE 01/02-1934
PRINGLE, HEATHER 01/02-0344
PRINGLE, HEATHER 01/02-1486
PRINZ, WOLGANG 01/02-1955
PRISANT, L. MICHAEL 01/02-0536
PROENZA, C. 01/02-2534
PROSS, SUSAN 01/02-2371
PROULX, J. G. 01/02-1552
PROVAN, JIM 01/02-1335
PRUCKLER, JANET M. 01/02-1867
PRUSINER, STANLEY B. 01/02-1090
PRUSS, MARTIN W. 01/02-0512
PRYER, KATHLEEN M. 01/02-0483
PRZYBILLA, BERNHARD 01/02-0534
PRZYBYLO, ROBERT 01/02-1560
PTAK, GRAZYNA 01/02-1642
PUFALL, ANN 01/02-1276
PUGLIA, FRANK A. 01/02-1305
PUGLIA, MARY L. 01/02-0660
PUHAKKA, TUOMO 01/02-1119
PUIGSERVER, M. 01/02-2457
PUJOL, J. L. 01/02-0813
PUSCEDDU, ANTONIO 01/02-1613
PUUSTINEN, SUSANNA 01/02-0690
PYBUS, OLIVER G. 01/02-0776
PYLE, ROBERT MICHAEL 01/02-0345
PYLE, ROBERT MICHAEL 01/02-2121
PYLE, ROBERT MICHAEL 01/02-2192
PYYKÖNEN, T. 01/02-2472
QAQISH, JIMMY 01/02-2066
QIU, JIAN 01/02-2251
QIN, JING 01/02-1325
QIN, SHIXIN 01/02-2245
QUAYLE, WENDY C. 01/02-1272
QUENEAU, PATRICE 01/02-0505
QUESADA, MAURICIO 01/02-1874
QUIAN, LIANFEN 01/02-2462
QUICK, W. PAUL 01/02-2451
QUILLIAN, RUTH E. 01/02-0497
QUINLISK, M. P. 01/02-1352
QUINN, SUSAN 01/02-0913
QUINNEY, A. 01/02-1727
QUINTON, MICHAEL 01/02-2515
QVARFORT, ULF 01/02-0989
RABALAIS, NANCY N. 01/02-2485
RABIE, WILLEM J. 01/02-2611
RABSCH, WOLFGANG 01/02-0042
RABY, PETER 01/02-1828
RACEY, PAUL A. 01/02-2158
RADIS, RICK 01/02-0332
RADMACHER, MICHAEL 01/02-0767
RADTKE, RODNEY A. 01/02-0497
RAFFAELLI, DAVE 01/02-0397
RAFFERTY, A. 01/02-1435
RAFFERTY, A. 01/02-1445
RAFII, SHAHIN 01/02-1653
RAGLIN, J. S. 01/02-1728
RAGO, CARLO 01/02-1975
RAHMAN, AMENA 01/02-1990
RAHMATI, SONIA 01/02-0128
RAICH, PETER C. 01/02-1113
RAJOTTE, RAY V. 01/02-0442
RALOFF, JANET 01/02-0073
RALOFF, JANET 01/02-0241
RALOFF, JANET 01/02-0991
RALOFF, JANET 01/02-1284
RAM, VENKATA 01/02-2569
RAMACHANDRA, MURALI 01/02-1990
RAMBAUT, ANDREW 01/02-0776
RAMDASSINGH-DOW, SHARON 01/02-2579
RAMON, G. 01/02-2457
RAMOS, JUAN L. 01/02-1633
RAMPTON, SHELDON 01/02-1087
RANDERSON, JAMES P. 01/02-2003
RAO, K. SRIDHAR 01/02-0202
RAO, MADHU 01/02-2196
RASGON, SCOTT 01/02-2646
RASHFORD, JOHN 01/02-1604
RASKER, RAY 01/02-2487
RASTAS, MERJA 01/02-2655
RATARD, R. 01/02-1468
RATNER, MARK A. 01/02-1816
RATNICKA, FRANCIS L. 01/02-0035
RATNIEKS, FRANCIS L. W. 01/02-2140
RAUBER, PAUL 01/02-1781
RAUCH, F. 01/02-2012
RAUSCHECKER, J. P. 01/02-2727
RAVENSCROFT, JOHN 01/02-2148
RAVIN, REA 01/02-0731
RAVINDRANATH, N. H. 01/02-2463
RAWLS, REBECCA 01/02-1649
RAWLS, REBECCA L. 01/02-0455
RAY, WAYNE A. 01/02-2674
RAYFIELD, EMILY J. 01/02-0484
RAYL, A. J. S. 01/02-0029
RAYL, A. J. S. 01/02-1040
RAYL, A. J. S. 01/02-1502
RAZAIE, TAYEBEH 01/02-2614
RE, ALESSANDRO 01/02-1012
READ, ANDREW F. 01/02-2318
REAMAN, GREGORY H. 01/02-1117
REARDON, JOSEPH 01/02-0858
REAVIE, EUAN D. 01/02-0668
REBELO, JO'SE M. 01/02-0526
REBUFFAT, ALEXANDRE 01/02-2271
REBURN, CATHARINE J. 01/02-0049
RECONDITI, MASSIMO 01/02-2656
REDD, S. 01/02-2682
REDDY, AMULYA K. N. 01/02-2202
REDELMEIER, DONALD A. 01/02-1510
REDMAN, J. A. 01/02-1298
REDPATH, STEPHEN M. 01/02-0024

Author Index

REEBS, STEPHAN 01/02-1827
REED, ERNEST 01/02-0695
REED, CHRISTINA 01/02-2713
REEDYK, SHARON 01/02-1273
REENAN, ROBERT A. 01/02-0445
REES, M. 01/02-0659
REESE, S. 01/02-1444
REEVE, SIMON 01/02-2493
REEVES, M. 01/02-1435
REEVES, M. J. 01/02-1445
REEVES, ROGER H. 01/02-2327
REGENSTEINER, JUDITH G. 01/02-1451
REGINSTER, JEAN YVES 01/02-0818
REGNIER, M. 01/02-1028
REHM, JURGEN 01/02-1782
REICE, SETH R. 01/02-1218
REICH, PETER B. 01/02-0065
REICH, PETER B. 01/02-1889
REICH, PETER B. 01/02-1943
REICH, T. E. 01/02-2248
REICHARD, SARAH HAYDEN 01/02-0110
REICHMAN, O. J. 01/02-2216
REICHMAN, O. J. 01/02-0115
REID, CHRISTOPHER 01/02-0805
REID, DONALD 01/02-2010
REID, GORDON 01/02-1657
REIK, WOLF 01/02-1018
REILLY, MARIE 01/02-2028
REILLY, MUREDACK P. 01/02-2078
REINERS, WILLIAM A. 01/02-1936
REINGOLD, A. 01/02-1353
REINHARDT, R. LEE 01/02-1032
REINHARTZ, ETTI 01/02-2270
REINLI, A. 01/02-0126
REISZ, ROBERT R. 01/02-0167
REISZ, ROBERT R. 01/02-1075
REITSMA, JOHANNES B. 01/02-2375
REIZIS, BORIS 01/02-2540
RELETHFORD, JOHN H. 01/02-2205
REN, DEJIAN 01/02-1650
REN, DONG 01/02-1071
RENBERG, INGEMAR 01/02-2505
RENEMAN, LIESBETH 01/02-2375
RENZAGLIA, KAREN S. 01/02-0969
REPA, JOYCE J. 01/02-2000
RESH, VINCENT H. 01/02-0687
RESTIERI, CONCETTA 01/02-2128
REUBINOFF, BENJAMIN E. 01/02-2270
REUNANEN, ANTTI 01/02-1770
REUSCH, THORSTEN B. H. 01/02-1847
REVKIN, ANDREW C. 01/02-0682
REVKIN, ANDREW C. 01/02-2039
REX, DOUGLAS 01/02-1773
REXRODE, KATHRYN M. 01/02-0864
REYA, TANNISHTHA 01/02-1959
REYNOLDS, E. H. 01/02-1817
REYNOLDS, JOHN H. 01/02-0165
RHODES, AMY L. 01/02-1276
RHODES, EDWARD C. 01/02-0830
RHODES, EDWARD C. 01/02-1154
RICE, CHARLES M. 01/02-0443
RICE, KEVIN J. 01/02-0340
RICE, PAUL 01/02-2641
RICE, WILLIAM R. 01/02-1656
RICH, ANINA N. 01/02-1173
RICH, THOMAS H. 01/02-2556
RICHARDS, ERIC J. 01/02-2447
RICHARDS, LINDA 01/02-1142
RICHARDSON, BARBRA 01/02-2028
RICHARDSON, JEAN M. L. 01/02-1343
RICHARDSON, JO 01/02-1198
RICHARDSON, JONATHAN P. 01/02-0464
RICHARDSON, THOMAS P. 01/02-1989
RICHMAN, DOUGLAS D. 01/02-0195
RICHTER, STEPHEN C. 01/02-0098
RICKENBACHER, P. 01/02-2051
RIDDLE, MARK A. 01/02-1123
RIDEOUT, WILLIAM M., III 01/02-1019
RIDEOUT, WILLIAM M., III 01/02-1054
RIDGELY, ROBERT S. 01/02-2134
RIDKER, PAUL M. 01/02-1106
RIED, MARTIN U. 01/02-2280
RIEK, MYRIAM 01/02-2232
RIEK, S. 01/02-1740
RIERDAN, JILL 01/02-2036
RIFAI, NADER 01/02-1106
RIFAS-SHIMAN, SHERYL L. 01/02-0232
RIIPI, MARIANA 01/02-1540
RIMINUCCI, MARA 01/02-0440
RINE, JASPER 01/02-0117
RINGLER, NEIL H. 01/02-0710
RIPPON, KARINA 01/02-1222
RISCH, GREGORY M. 01/02-0468
RISPE, CLAUDE 01/02-2144
RISTAINO, JEAN B. 01/02-0737
RITCHIE, GLENN D. 01/02-1434
RITCHIE, GLENN D. 01/02-1929
RITCHIE, MARK E. 01/02-0708
RITCHIE, MICHAEL G. 01/02-1062
RITOLA, OSSI 01/02-0372
RITTER, LEN 01/02-2187
RITTER, STEPHEN K. 01/02-2104
RITTWEGER, J. 01/02-2012
RIVA, ALESSANDRO 01/02-1115
RIVERA, MIGUEL A. 01/02-1661
RIVETTA, CLAUDIA V. 01/02-1535
RIZKI, AYLIN 01/02-0738
ROANE, D. S. 01/02-0781
ROBBINS, JIM 01/02-2420
ROBERTS, CALLUM M. 01/02-2197
ROBERTS, J. M. 01/02-0222
ROBERTS, MARILYN 01/02-1374
ROBERTS, RICHARD G. 01/02-1073
ROBEY, PAMELA GEHRON 01/02-1961
ROBEY, PAMELA GEHRON 01/02-0440
ROBICHAUX, MYLES 01/02-0468
ROBINSON, DELBERT 01/02-2600
ROBINSON, JOE 01/02-2099
ROBINSON, KATHARINE A. 01/02-0809
ROBINSON, W. DOUGLAS 01/02-0671
ROBSON, MARK G. 01/02-2377
ROCHA, OSCAR J. 01/02-1588
RODENBURG, CYNTHIA M. 01/02-2581
ROE, L. J. 01/02-1678
ROEHRIG, JOHN T. 01/02-1360
ROELANTS, ROOSJE 01/02-2264
ROGAN, WALTER J. 01/02-1147
ROGERS, JEFFREY 01/02-2288
ROGERS, KRISTINA CURRY 01/02-1332
ROGERS, KRISTINA CURRY 01/02-1331
ROGERS, WILLIAM E. 01/02-1590
ROGINA, BLANKA 01/02-0445
ROHDE, K. 01/02-1195
ROHR, F. 01/02-2681
ROLFHUS, KRISTOFER R. 01/02-1200
ROMAN, JOE 01/02-1517
ROMAN, JOSEPH 01/02-0313
ROMERO, ALDEMARO 01/02-0923
RONACHER, BERNHARD 01/02-0949
ROOME, A. 01/02-1089
ROON, KRISTA I. 01/02-2020
RORIE, ALAN E. 01/02-0165
ROSE, JOAN B. 01/02-1896
ROSE, KENNETH D. 01/02-0485
ROSE, MICHAEL R. 01/02-0168
ROSEN, ELIOT M. 01/02-0438
ROSÉN, BIRGITTA 01/02-1347
ROSENBAUM, JERROLD F. 01/02-2372
ROSENBERG, IRWIN H. 01/02-2622
ROSENBERG, KAREN R. 01/02-1679
ROSENBERG, LYNN 01/02-2704
ROSENBERG, STEVEN A. 01/02-0149
ROSENFELD, JEFF 01/02-0878
ROSENHECK, ROBERT A. 01/02-2074
ROSENSTEIN, NANCY E. 01/02-1427
ROSENSTEIN, NANCY E. 01/02-1356
ROSENTHAL, MEREDITH B. 01/02-2693
ROSENTHAL, STEVEN R. 01/02-2348
ROSS, ANGUS 01/02-2285
ROSS, JOHN A. 01/02-0570
ROSS, KEN N. 01/02-2253
ROSS, KENNETH G. 01/02-2155
ROSS, LEORA 01/02-1107
ROSS, MICHAEL D. 01/02-1107
ROSS, S. 01/02-1194
ROSS-IBARRA, JEFFREY 01/02-1293
ROSSANT, JANET 01/02-2242
ROSSER, SUSAN J. 01/02-2272
ROSSI, JOHN III 01/02-1929
ROSSI, RUGGERO 01/02-1161
ROSSOR, MARTIN 01/02-2339
ROTELLA, JAY J. 01/02-2487
ROTHAUSER, BLAINE 01/02-2210
ROTHENBERG, MACE L. 01/02-1128
ROTHROCK, G. 01/02-1353
ROTHROCK, G. 01/02-0572
ROTHROCK, GRETCHEN 01/02-0809
ROTHSCHILD, LYNN J. 01/02-0481
ROUGHGARDEN, JOAN E. 01/02-0996
ROUHI, A. MAUREEN 01/02-1207
ROUHI, A. MAUREEN 01/02-1400
ROUHI, A. MAUREEN 01/02-1466
ROUHI, A. MAUREEN 01/02-1631
ROUHI, A. MAUREEN 01/02-2422
ROUSE, DEAN 01/02-1971
ROUX, JOLANDA 01/02-0111
ROVATI, LUCIO C. 01/02-0818
ROWAN, R. 01/02-2217
ROWELL, NANCY D. 01/02-2430
ROWELL, NANCY D. 01/02-2740
ROWITCH, DAVID H. 01/02-0746
ROWLAND, LEWIS P. 01/02-0514
ROWLAND-JONES, SARAH L. 01/02-0193
ROY, A. 01/02-1581
ROY, CRAIG R. 01/02-2179
ROY-BYRNE, PETER 01/02-0182
ROYDEN, AMY 01/02-1180
ROZAS, LAWRENCE P. 01/02-1625
ROZELLE, SCOTT 01/02-2527
RUAN, W. JUNE 01/02-0580
RUBENSTEIN, D. R. 01/02-2466
RUBENSTEIN, RONALD C. 01/02-0157
RUBIN, ARKADY 01/02-2600
RUDD, JOHN W. M. 01/02-1200
RUDD, PAULINE M. 01/02-0752
RUDDELL, ANDREW 01/02-1272
RUDISILL, JENNIFER 01/02-1972
RUDLING, MATS 01/02-2254
RUDNICK, RICHARD 01/02-2595
RUECKER, G. 01/02-1900
RUËFF, FRANZISKA 01/02-0534
RUFINI, STEFANO 01/02-1161
RUGGIERO, LEONARD F. 01/02-2453
RUHLMAN, C. DOUGLAS 01/02-1768
RUITENBERG, ANNEMIEKE 01/02-2678
RUITENBERG, ANNEMIEKE 01/02-0865
RUIZ, JAVIER 01/02-0106
RUIZ-JARABO, CARMEN M. 01/02-0179
RÜLICKE, THOMAS 01/02-1984
RUPP, FABIO 01/02-1043
RUSCH, KATHRYN 01/02-1553
RUSCHÉ, LAURA N. 01/02-0117
RUSHTON, STEVEN 01/02-1227
RUSSELL, A. F. 01/02-1261
RUSSELL, DICK 01/02-0681
RUSSELL, SHARMAN APT 01/02-0305
RUSSELLE, MICHAEL P. 01/02-1254
RUSSO, EUGENE 01/02-1176

RUSSO, EUGENE 01/02-1638
RUSSO, EUGENE 01/02-1926
RUSTING, RICKI L. 01/02-0120
RUTA, MARCELLO 01/02-0720
RYAN, EDMUND A. 01/02-2347
RYAN, MICHAEL J. 01/02-0724
RYBCZYNSKI, NATALIA 01/02-1075
RYERSON, T. B. 01/02-0064
RYSER, E. T. 01/02-1862
RYTTING, BRYCE 01/02-1201
RYU, AKEMI 01/02-2542
SABATOS, CATHERINE A. 01/02-2542
SACHS, CAROLYN J. 01/02-1457
SACHS, JESSICA SNYDER 01/02-0669
SACHS, JESSICA SNYDER 01/02-1521
SACKS, FRANK M. 01/02-1774
SACKS, PAMELA H. 01/02-1565
SADLER, IAN J. 01/02-1706
SAENZ, J.-L. 01/02-0918
SÆTRE, GLENN-PETER 01/02-0333
SAFAR, MICHEL 01/02-0505
SAGARIN, RAPHAEL 01/02-2109
SAGEL, PAUL A. 01/02-2065
SAHA, SAURABH 01/02-1975
SAHOO, P. K. 01/02-2142
SAILER, MICHAEL 01/02-2594
SAITO, NORIO 01/02-0190
SAJDAK, RICHARD A. 01/02-0930
SAKAI, KEIKO 01/02-1037
SAKAI, TAKAO 01/02-1037
SAKAMOTO, SHINOBU 01/02-0137
SAKATA, KARL 01/02-2615
SALAMAN, PAUL 01/02-1579
SALGADO, FERNANDO 01/02-0198
SALGADO, LEONARDO 01/02-1345
SALGANIK, MIKHAIL 01/02-1147
SALIH, SARBAGH 01/02-1882
SALLIS, JAMES F. 01/02-2705
SALMI, MARKO 01/02-2590
SALTIEL, ALAN R. 01/02-2323
SALTMAN, TAMARA 01/02-1288
SALUK-JUSZCZAK, JOANNA 01/02-0749
SALZBERG, STEVEN L. 01/02-0734
SAMARAS, KATHERINE 01/02-0825
SAMBATTI, J. 01/02-1253
SAMMEL, MARY D. 01/02-1429
SAMPLE, IAN 01/02-1498
SAMPSON, SCOTT D. 01/02-1067
SAMUEL, EUGENIE 01/02-0288
SAMUEL, M. 01/02-0572
SANCHEZ, JACQUELINE 01/02-1363
SANCHEZ, LUIS 01/02-0549
SAND, N. K. 01/02-1573
SANDERS, B. F. 01/02-1298
SANDERS, DAVID S. 01/02-1688
SANDERS, WILLIAM B. 01/02-1853
SANDLER, ALAN 01/02-2301
SANDNER, LUISA 01/02-1868
SANFORD, M. 01/02-0077
SANJUR, AMELIA 01/02-0671
SANTIAGO, MARIO L. 01/02-2581
SANTIAGO-BASS, CELINE 01/02-0704
SANTOS, EDUARDA M. 01/02-1282
SANTOS, SCOTT R. 01/02-0323
SANTRA, SAMPA 01/02-0457
SANTRA, SAMPA 01/02-2598
SAPOLSKY, ROBERT 01/02-0755
SAPOLSKY, ROBERT 01/02-2410
SAPOLSKY, ROBERT M. 01/02-1839
SAPPERSTEIN, STEPHANIE K. 01/02-0472
SARGENT, DANIEL 01/02-2400
SARNOW, PETER 01/02-1021
SARR, MICHAEL G. 01/02-2334
SARREL, PHILIP M. 01/02-1765
SASHEGYI, ANDREAS 01/02-2638
SASSA, SHUJI 01/02-0137
SASSONE-CORSI, PAOLO 01/02-0586
SATO, S. 01/02-0633
SAUSVILLE, EDWARD A. 01/02-2609
SAVAGE, K. O. 01/02-0435
SAVAGE, VAN M. 01/02-1317
SAWAYA, GEORGE F. 01/02-0548
SAWICKI, STEPHEN 01/02-0941
SAWICKI, STEPHEN 01/02-1567
SAWYER, DOUGLAS 01/02-1081
SAWYERS, WILLIAM G. 01/02-0632
SAXENA, DEEPAK 01/02-1536
SAYIALEL, SOILA 01/02-0017
SAYKIN, ANDREW 01/02-2602
SCAVIA, DONALD 01/02-2485
SCHAAL, BARBARA A. 01/02-0353
SCHAFFER, BRUCE 01/02-0629
SCHAIRER, H. U. 01/02-0968
SCHAPPERT, PHIL 01/02-1554
SCHARDT, DAVID 01/02-0496
SCHARDT, DAVID 01/02-0787
SCHARDT, DAVID 01/02-1749
SCHATZBERG, ALAN F. 01/02-2306
SCHAUDER, STEPHAN 01/02-1258
SCHAUMBERG, DEBRA A. 01/02-2088
SCHECHTER, BRUCE 01/02-0897
SCHECHTER, BRUCE G1/02-1819
SCHECTER, ARNOLD 01/02-0551
SCHEER, SUSAN 01/02-0225
SCHEFFER, MARTEN 01/02-1594
SCHEFFER, MARTEN 01/02-0419
SCHEFTER, JIM 01/02-0899
SCHEINDLIN, STANLEY 01/02-1209
SCHELLEKENS, JOOP 01/02-2591
SCHELTENS, PHILIP K. 01/02-1104
SCHEP, G. 01/02-2619
SCHERRET, JACQUELINE H. 01/02-1246
SCHIANCHI, TANIA 01/02-2366
SCHIER, ALEXANDER F. 01/02-0744
SCHIEVE, L. A. 01/02-2652
SCHIEVINK, WOUTER I. 01/02-0811
SCHIEWE, MICHAEL H. 01/02-0999
SCHIFFL, HELMUT 01/02-2625
SCHILLER, JOAN H. 01/02-2301
SCHILLING, A. F. 01/02-1126
SCHILTHUIZEN, MENNO 01/02-0912
SCHINDLER, C. 01/02-2051
SCHINDLER, DAVID W. 01/02-2220
SCHINNAR, RITA 01/02-1429
SCHLAG-MENDENHALL, MATT 01/02-0010
SCHLAG-MENDENHALL, MATT 01/02-1266
SCHLESINGER, WILLIAM H. 01/02-0379
SCHLOCH, SUSANNE 01/02-2551
SCHLOCH, SUSANNE 01/02-2555
SCHLOSSMACHER, MICHAEL G. 01/02-1027
SCHLUCHTER, MARK 01/02-2677
SCHLÜNZEN, FRANK 01/02-1722
SCHLUTER, DOLPH 01/02-1596
SCHMID, CHRISTOPHER 01/02-1103
SCHMID-HEMPEL, PAUL 01/02-0652
SCHMIDT, KAREN F. 01/02-1881
SCHMIDT, STEPHEN 01/02-0787
SCHMITT, JOHANNA 01/02-0175
SCHMITZ, BARBARA 01/02-1539
SCHMITZ, FRANK 01/02-2555
SCHMITZ, JÖRN E. 01/02-0457
SCHMITZ, JÖRN E. 01/02-2598
SCHMITZ, JOSEF 01/02-0276
SCHNEEWEISS, RONALD 01/02-1215
SCHNEEWIND, OLAF 01/02-1367
SCHNEIDER, ALAN L. 01/02-2004
SCHNEIDER, DAVID 01/02-1280
SCHNEIDER, EDWARD L. 01/02-0352
SCHNEIDER, HARALD 01/02-0483
SCHNEIDER, LAWRENCE G. 01/02-1362
SCHNEIDER, STEPHEN 01/02-1891
SCHNEIDER, V. 01/02-0127
SCHNITZER, THOMAS J. 01/02-2368
SCHNITZLER, HANS-ULRICH 01/02-1230
SCHOEN, DANIEL J. 01/02-1937
SCHOENFELD, S. 01/02-0778
SCHOLZE, MARTIN 01/02-1302
SCHÖPF, PIA 01/02-0534
SCHOUTEN, JENNIFER 01/02-1306
SCHRADER, RON 01/02-0883
SCHRAG, STEPHANIE J. 01/02-1363
SCHRENK, FRIEDEMANN 01/02-2010
SCHRODER, MARTIN 01/02-0057
SCHROEDER, GEORGENE 01/02-2400
SCHUBERT, CHARLOTTE 01/02-1225
SCHUBERT, CHARLOTTE 01/02-1505
SCHUBERT, ULRICH 01/02-2275
SCHUELLER, GRETEL H. 01/02-0415
SCHULER, L. 01/02-1092
SCHÜLER, THOMAS 01/02-1693
SCHULL, WILLIAM J. 01/02-2690
SCHÜLTZ, CORNELIA 01/02-2189
SCHULTZ, KENNETH 01/02-2575
SCHULTZ, KENNETH F. 01/02-2620
SCHULTZ, PEGGY A. 01/02-1535
SCHULTZ, PEGGY A. 01/02-1934
SCHULTZ, PETER G. 01/02-0116
SCHULTZ, TED R. 01/02-0307
SCHULTZ, WOLFRAM 01/02-1370
SCHULZ, KENNETH F. 01/02-2707
SCHULZ, WILLIAM G. 01/02-1670
SCHUMAN, JOEL S. 01/02-1377
SCHUMM, MICHAEL 01/02-0276
SCHUST, DANNY J. 01/02-1978
SCHUURMAN, KARIANNE 01/02-1692
SCHWAB, MARTIN E. 01/02-2728
SCHWARCZ, SANDRA K. 01/02-0225
SCHWARTLÄNDER, BERNHARD 01/02-0191
SCHWARTZ, GARY T. 01/02-2010
SCHWARTZ, MICHAEL K. 01/02-2453
SCHWARZ, D. 01/02-1878
SCHWEITZER, GLENN E. 01/02-1184
SCHWEITZER, JENNIFER A. 01/02-1627
SCIASCIA, JIM 01/02-0317
SCOTT, CRAIG S. 01/02-1215
SCOTT, DURELLE T. 01/02-2479
SCOTT, L. J. 01/02-2651
SCOTT, SUE 01/02-2183
SCRIPTURE-ADAMS, DEIRDRE D. 01/02-0143
SEABLOOM, ERIC W. 01/02-2216
SEARS, JOE 01/02-1866
SEARS, PAMELA 01/02-0751
SEARS, S. 01/02-1380
SEDLAK, DAVID L. 01/02-0405
SEELIGER, MARCUS 01/02-0105
SEELIGER, ULRICH 01/02-0105
SEIDE, MARGARET 01/02-0909
SEIDENSTICKER, JOHN 01/02-2182
SEISENBERGER, GEORG 01/02-2280
SELCRAIG, BRUCE 01/02-2483
SELHUM, JACOB 01/02-2622
SELIN, JOCELYN 01/02-2404
SELLMAN, BRET R. 01/02-0123
SEMINO, ORNELLA 01/02-0173
SEMIR, JOAO 01/02-0639
SEMLITSCH, RAYMOND D. 01/02-0391
SEN, CHANDAN K. 01/02-1585
SENKOWSKY, SONYA 01/02-1933
SEO, HIROMI 01/02-2662
SERCE, SEDAT 01/02-2148
SERREZE, MARK 01/02-2407
SERRIEN, DEBORAH J. 01/02-1792
SERVEISS, VICTOR B. 01/02-2193
SESHADRI, SUDNA 01/02-2622
SESSIONS, STANLEY K. 01/02-0966
SETUBAL, JOAO C. 01/02-2239
SEUWEN, K. 01/02-1014
SEVEN, ARZU 01/02-2129

Author Index

SEVENSTER, JAN G. 01/02-0059
SEWARD, JANE F. 01/02-2627
SEWELL, MICHAEL 01/02-1909
SEYFARTH, ERNST-AUGUST 01/02-1183
SEYFRIED, NICHOLAS T. 01/02-0221
SEYMEN, OKTAY 01/02-2129
SEYMOUR, JANE 01/02-0847
SHACKELFORD, L. 01/02-0127
SHACKELL, NANCY L. 01/02-0087
SHAFFER, LISA G. 01/02-2286
SHAHABUDDIN, GHAZALA 01/02-2196
SHAHAM, YAVIN 01/02-1692
SHAHER, EYAL 01/02-1399
SHALLOW, S. 01/02-0572
SHAMS, LADAN 01/02-0286
SHAN, BAOQING 01/02-2203
SHANK, TIMOTHY M. 01/02-1269
SHANNON, R. V. 01/02-2727
SHAPIRO, A. M. JAMES 01/02-2347
SHAPIRO, LUCY 01/02-0446
SHAPIRO, STEVEN D. 01/02-1997
SHAPIRO, WILLIAM R. 01/02-0215
SHARIK, TERRY L. 01/02-2733
SHARP, MARTIN 01/02-2220
SHARP, PENNY 01/02-2654
SHARP, PHILLIP A. 01/02-0140
SHARPE, L. L. 01/02-1261
SHAW, JONATHAN 01/02-2320
SHEIKH, JAVAID I. 01/02-2599
SHELTON, RICHARD C. 01/02-0800
SHEN, YUE-QUAN 01/02-2537
SHER, ANDREI V. 01/02-2001
SHERMAN, DAVID M. 01/02-2601
SHERMAN, PAUL W. 01/02-0264
SHERRY, STEPHEN T. 01/02-0468
SHERWONIT, BILL 01/02-1239
SHERWONIT, BILL 01/02-2161
SHERWOOD, ANDREW 01/02-2657
SHERWOOD, JANE B. 01/02-0798
SHETTY, KALIDAS 01/02-1763
SHI, MICHAEL M. 01/02-0910
SHIBOSKI, STEVE 01/02-1109
SHILLITO, BRUCE 01/02-1879
SHIMOJO, SHINSUKE 01/02-0286
SHIMURA, HIDEKI 01/02-1027
SHINE, R. 01/02-1846
SHINEFIELD, HENRY 01/02-2646
SHINN, EILEEN HUH 01/02-0824
SHIPMAN, PAT 01/02-2290
SHIPP, MARGARET A. 01/02-2253
SHIRE, GAVIN 01/02-2212
SHIRELEY, L. 01/02-1092
SHIRLEY, MARK D. F. 01/02-1227
SHIVER, JOHN W. 01/02-2597
SHNEIDER, NEIL A. 01/02-0514
SHOHAM, SHY 01/02-1668
SHOREY, LISA 01/02-0052
SHOWSTACK, RANDY 01/02-0108
SHREEVES, GAVIN 01/02-2500
SHU, D.-G. 01/02-0475
SHU, D.-G. 01/02-2002
SHUBER, ANTHONY 01/02-2626
SHUBIN, NEIL H. 01/02-0716
SHUTT, KATHLEEN A. 01/02-1427
SIBLEY, PAUL 01/02-2187
SICA, DOMINIC 01/02-2569
SICA, DOMENIC A. 01/02-2380
SICINSKI, PIOTR 01/02-1049
SIDRANSKY, DAVID 01/02-2335
SIEGAL, M. D. 01/02-1443
SIEGEL, JEROME M. 01/02-1982
SIEGEL, NED R. 01/02-2243
SIEGEL, STUART E. 01/02-0138
SIEGEL, STUART E. 01/02-0139
SIEGERT, F. 01/02-1900
SIERRO, SOPHIE 01/02-1051
SIGALA, NATASHA 01/02-2554
SIGMUND, KARL 01/02-2101
SILVERMAN, DANIEL H. S. 01/02-2044
SIMMERON, J. C. 01/02-1435
SIMMONS, A. D. 01/02-0384
SIMÓ, RAFEL 01/02-0707
SIMON, HANK 01/02-2116
SIMON, JEAN-CHRISTOPHE 01/02-2144
SIMON, K. S. 01/02-2199
SIMON, M. CELESTE 01/02-0763
SIMON, P. 01/02-1146
SIMON, THOMAS R. 01/02-2063
SIMONS-MORTON, BRUCE 01/02-0580
SIMONS-MORTON, DENISE G. 01/02-1426
SIMPSON, SARAH 01/02-0366
SIMS, MICHAEL 01/02-2110
SINAIKO, ALAN R. 01/02-0793
SINCLAIR, A. R. E. 01/02-0413
SINCLAIR, ROBERT C. 01/02-0285
SINDEN, ROBERT E. 01/02-2178
SINGH, ANURADHA 01/02-0923
SINGH, R. 01/02-2681
SINGH, SHUBA 01/02-2730
SINGH, VISHWA 01/02-2367
SINGLETARY, KEITH W. 01/02-2045
SINHA, GUNJAN 01/02-0784
SIPES, SEDONIA D. 01/02-0961
SIRARD, JOHN R. 01/02-1150
SIRIS, ETHEL S. 01/02-2071
SKJAERVEN, ROLV 01/02-0538
SKJØT, RIKKE LOUISE VINTHER 01/02-1652
SKLOOT, REBECCA 01/02-0780
SKLOOT, REBECCA 01/02-0783
SKOBE, MIHAELA 01/02-0469
SKOWRONSKI, GLORIA A. 01/02-0909
SKROBE, LAURA G. 01/02-0085
SKRZYDLEWSKA, E. 01/02-1702
SKYLER, JAY S. 01/02-0532
SLACK, GORDY 01/02-0683
SLATER, ANDREW G. 01/02-2407
SLATON, MICHÈLE R. 01/02-0964
SLAYTON, REBECCA L. 01/02-2660
SLIGHT, SIMON H. 01/02-2267
SLIPPERS, BERNARD 01/02-0111
SLUDER, GREENFIELD 01/02-0745
SLUDER, GREENFIELD 01/02-0163
SMALE, STEPHEN T. 01/02-1654
SMALL, GARY W. 01/02-2044
SMALL, PETER M. 01/02-1101
SMIALEK, JOHN E. 01/02-0238
SMIT, RUBEN 01/02-1918
SMITH, ALAN R. 01/02-0483
SMITH, CARL 01/02-1222
SMITH, CELIA M. 01/02-1545
SMITH, D. M. 01/02-1862
SMITH, ERNEST 01/02-1320
SMITH, EVA D. 01/02-0794
SMITH, GRAEME 01/02-0704
SMITH, JENNIFER R. 01/02-1334
SMITH, JOSHUA B. 01/02-1334
SMITH, K. 01/02-1378
SMITH, KILIAN E. C. 01/02-1289
SMITH, KILIAN E. C. 01/02-1290
SMITH, MELINDA D. 01/02-1608
SMITH, N. 01/02-1194
SMITH, NATASHA 01/02-0750
SMITH, PAULA MAY 01/02-0484
SMITH, R. 01/02-1380
SMITH, ROBIN A. 01/02-0385
SMITH, ROFF 01/02-1899
SMITH, S. E. 01/02-1862
SMITH, S. I. 01/02-0435
SMITH, STANLEY E. 01/02-1563
SMITH, STEPHEN M. 01/02-1626
SMITH, STEPHEN W. 01/02-0216
SMITH, STEVEN B. 01/02-0121
SMITH, TIMOTHY S. 01/02-1359
SMITH, WILLIAM A. 01/02-2721
SMITH, WILLIAM K. 01/02-0964
SMITH-BINDMAN, REBECCA 01/02-0226
SMITHWICK, E. B. 01/02-1022
SMITHWICK, E. B. 01/02-1988
SMITS, JUDITH E. G. 01/02-0322
SMOL, JOHN P. 01/02-0107
SMYE, STEVE 01/02-2523
SNELL, MARILYN BERLIN 01/02-0102
SNIEDER, HAROLD 01/02-1171
SOARES, CHRISTINE 01/02-0714
SODERSTROM, CARL A. 01/02-0238
SOGIN, MITCHELL L. 01/02-0622
SOHL, JULIE L. 01/02-2553
SOHONI, P. 01/02-1283
SOKOL, ROBERT 01/02-0053
SOLAN, MARTIN 01/02-0397
SOLDAT, ALEXANDER S. 01/02-0285
SOLFERINI, VERA N. 01/02-0639
SOLLID, LUDVIG M. 01/02-2344
SOLOMON, KEITH 01/02-2187
SOLÓRZANO, ALEJANDRO 01/02-0927
SOLOSKI, MARK J. 01/02-1043
SOLUK, DANIEL A. 01/02-0368
SOLUK, DANIEL A. 01/02-1894
SOMBROEK, WIM 01/02-2218
SOMJEN, DALIA 01/02-2283
SOMMER, VOLKER 01/02-2184
SONG, JUNGHAN 01/02-2294
SONG, XIUFENG 01/02-0180
SONGER, THOMAS J. 01/02-2064
SORDELET, DIDIER 01/02-1406
SORIA, J. C. 01/02-0813
SOTO, HORTENSIA 01/02-1033
SOTO-HERNÁNDEZ, MARCOS 01/02-1845
SOTTILE, V. 01/02-1014
SOURAKOV, ANDREI 01/02-1569
SOUTHWICK, KAREN 01/02-0858
SOUZA, A. L. A. 01/02-0201
SOUZA, VALERIA 01/02-1868
SOWDEN, AMANDA J. 01/02-1386
SPAHN, DONAT R. 01/02-0134
SPANO, PIER FRANCO 01/02-0210
SPEAKMAN, JOHN R. 01/02-1004
SPECHLER, STUART JON 01/02-0181
SPECTOR, TIM 01/02-1171
SPEED, C. A. 01/02-1744
SPEKREIJSE, HENK 01/02-1053
SPENCER, ROBERT C. 01/02-2642
SPIEGEL, DAVID 01/02-2036
SPIEGELMAN, DONNA 01/02-2336
SPILLANE, JOE 01/02-0216
SPILLER, R. C. 01/02-2313
SPINKA, MAREK 01/02-0306
SPINNEY, LAURA 01/02-0292
SPINOSA, MARIA RITA 01/02-0159
SPOERING, AMY L. 01/02-1887
SPOONER, DAVID M. 01/02-1873
SPOOR, FRED 01/02-1057
SPRADLING, ALLAN 01/02-1958
SPRAGUE, MARK W. 01/02-0921
SPRENT, JONATHAN 01/02-1025
SQUIRE, GEOFF 01/02-0688
SQUIRES, JERRY E. 01/02-2722
SQUIRES, SALLY 01/02-0574
SQUIRES, SALLY 01/02-2648
SRIDHAR, SUBBARAMIAH 01/02-2299
SRINIVASAN, MANDYAM V. 01/02-0273
SRINIVASAN, MANDYAN V. 01/02-0310
ST. CLAIR GIBSON, ALAN 01/02-1476
ST. GEORGE-HYSLOP, PETER 01/02-2339
ST. HILAIRE, ROLSTON 01/02-2455
ST. JEOR, SACHIKO T. 01/02-0824
ST. LOUIS, VINCENT L. 01/02-1200
STACHOWICZ, JOHN J. 01/02-0706

Author Index

STAFFHORST, RUTGER W. H. M. 01/02-2255
STAMLER, JONATHAN S. 01/02-0125
STAMPER, K. 01/02-1093
STAMPFER, MEIR J. 01/02-1774
STANHOPE, MICHAEL 01/02-1330
STANKIEWICZ, A. 01/02-1702
STANLEY, GEORGE D., JR. 01/02-1056
STANLEY, JOHN 01/02-0551
STANLEY, RICHARD 01/02-0088
STANSFIELD, IAN 01/02-0464
STANTON, NEVILLE A. 01/02-1786
STAPLETON, HEATHER M. 01/02-2194
STARK, JOHN D. 01/02-1939
STARK, M. 01/02-1195
STASKAWICZ, BRIAN J. 01/02-0727
STASZEWSKI, SCHLOMO 01/02-2019
STATE DEPARTMENT OF HEALTH, 01/02-1110
STAVER, KENNETH W. 01/02-1898
STEARNS, STEPHEN C. 01/02-2545
STEBBIN, C. EREC 01/02-1648
STEDMAN, DONALD H. 01/02-1281
STEERE, ALLEN C. 01/02-1102
STEFFEN, PATRICK R. 01/02-2657
STEFFEN, THOMAS 01/02-1782
STEIN, ARYEH D. 01/02-0403
STEIN, MARTIN T. 01/02-2011
STEIN, C. MICHAEL 01/02-2674
STEINBERG, DOUGLAS 01/02-0510
STEINBERG, DOUGLAS 01/02-1686
STEINBERG, DOUGLAS 01/02-1970
STEINBERG, DOUGLAS 01/02-2585
STEINER, B. 01/02-0870
STEINHEIM, GEIR 01/02-1297
STELFOX, HENRY THOMAS 01/02-2698
STENSETH, NILS CHR. 01/02-1297
STEPHENSON, ANDREW G. 01/02-1859
STERN, NAFTALI 01/02-2283
STEVENS, DAVID J. 01/02-0008
STEWART, DOUG 01/02-0020
STEWART, FELICIA H. 01/02-0548
STEWART, IAN 01/02-0583
STEWART, JEAN 01/02-1046
STEWART, M. C. 01/02-1743
STEWART, PHILIP S. 01/02-0425
STICKGOLD, R. 01/02-1981
STIEBER, TAMAR 01/02-1496
STIHLER, CRAIG W. 01/02-0709
STIKEMAN, ALEXANDRA 01/02-0299
STILES, ERIC A. 01/02-2195
STILL, KENNETH R. 01/02-1434
STINSON, STEPHEN C. 01/02-1696
STOEHR, ANDREW M. 01/02-1068
STOINSKI, TARA S. 01/02-2132
STOKER, JAAP 01/02-0523
STOKES, TREVOR L. 01/02-2447
STOKSTAD, ERIK 01/02-0719
STOKSTAD, ERIK 01/02-1464
STOKSTAD, ERIK 01/02-1674
STOKSTAD, ERIK 01/02-2053
STOLZENBURG, WILLIAM 01/02-0067
STOLZENBURG, WILLIAM 01/02-1285
STOLZENBURG, WILLIAM 01/02-2502
STOLZENBURG, WILLIAM 01/02-2739
STONE, JON 01/02-0052
STONE, RICHARD 01/02-1523
STONE, RICHARD 01/02-2231
STONE, RICHARD 01/02-2699
STONE, ROBERT 01/02-2105
STONE, VICTORIA 01/02-1527
STOPA, LUSIA 01/02-0500
STOTZKY, G. 01/02-1536
STOW, CRAIG A. 01/02-0974
STRAIN, ALASTAIR J. 01/02-2723
STRANGE, KEVIN 01/02-2530
STRAUS, RICHARD S. 01/02-2072
STRAUSS, EVELYN 01/02-0760
STRAUSS, SHARON Y. 01/02-1914
STRAW, B. E. 01/02-2473
STREBEIGH, FRED 01/02-2501
STREET-PERROTT, F. A. 01/02-1629
STREEVER, BILL 01/02-2488
STREITZ, D. 01/02-1092
STROBEL, GARY A. 01/02-1866
STROM, BRIAN L. 01/02-1429
STRÖMBERG, B. 01/02-2618
STRYKER, JEFF 01/02-1450
STUESSY, TOD F. 01/02-0962
STUMPF, MICHAEL P. H. 01/02-0169
STURLA, LISA M. 01/02-2628
SU, ANNE 01/02-2172
SU, BING 01/02-0180
SÜDHOF, THOMAS C. 01/02-2555
SUDLER, ROBERT 01/02-1698
SUES, HANS-DIETER 01/02-0167
SUGII, HOTAKA 01/02-1294
SUISSA, SAMY 01/02-1765
SUKUMAR, R. 01/02-2463
SUL, HAIXIN 01/02-2262
SULKOWSKA, M. 01/02-1702
SULKOWSKI, S. 01/02-1702
SULLIVAN, AARON M. 01/02-0359
SULLIVAN, DAVID A. 01/02-2088
SULLIVAN, P. GARY 01/02-1557
SULTAN, SONIA E. 01/02-0175
SUMINO, HIROYUKI 01/02-0203
SUMMERS, ADAM 01/02-0003
SUMMERS, ADAM 01/02-1199
SUMMERS, ADAM 01/02-1235
SUMMERS, ADAM 01/02-1801
SUMPTER, JOHN P. 01/02-1302
SUMRELL, BETH 01/02-0866
SUN, AI-LIN 01/02-0177
SUN, HUI 01/02-1381
SUN, YIN-BIAO 01/02-2656
SUND, BRENDA 01/02-2306
SUNNUCKS, PAUL 01/02-2144
SUNQUIST, FIONA 01/02-0001
SUPÈR, HANS 01/02-1053
SURANI, M. AZIM 01/02-1962
SURESH, H. S. 01/02-2463
SURGET, VANESSA 01/02-1406
SURI, RANJAN 01/02-1720
SURLYKKE, ANNEMARIE 01/02-1231
SURVEILLANCE BRANCH, DIVISION OF HIV/AIDS PREVENTION, NATIONAL CENTER FOR HIV, STD, AND TB PREVENTION, CDC 01/02-0786
SUTTON, CLAY 01/02-0037
SUTTON, PATRICIA 01/02-0037
SUZUKI, MARCELINO T. 01/02-2442
SVANTE, PÄÄBO 01/02-0122
SVÄRDSON, GUNNAR 01/02-2508
SVEDSTRÖM, ERKKI 01/02-1119
SWARTZ, MORTON N. 01/02-2022
SWEDISH CONSENSUS GROUP, 01/02-1114
SWEET, LEONARD I. 01/02-0550
SWEETMAN, JON 01/02-0107
SWENSON, JON E. 01/02-0016
SWINDELLS, MARK 01/02-1809
SWINGLER, REBECCA 01/02-1756
SWISHER, CARL C., III 01/02-2438
SYRETT, MARY 01/02-0315
SZEWCZUK, JOANNA 01/02-0749
TABIB, AMALIA 01/02-0432
TACCONE, PAOLO 01/02-1095
TAILLEFERT, MARTIAL 01/02-2480
TAKAHASHI, JUN A. 01/02-0452
TAKAHASHI, S. 01/02-2246
TAKAI, DAIYA 01/02-1016
TAKAO, M. 01/02-2516
TAKAO, MOTOHARU 01/02-2517
TAKASHIMA, SEIJI 01/02-2608
TAKAYAMA, MICHELLE 01/02-0323
TAKECHI, SHIGERU 01/02-0535
TAKISHITA, SHUICHI 01/02-2663
TALBOT, DAVID 01/02-2715
TALBOTT, STEVE 01/02-0978
TAMAYO, PABLO 01/02-2628
TAMAYO, PABLO 01/02-2253
TAN, PATRICK 01/02-0461
TANAKA, HIROFUMI 01/02-1449
TANG, XIAOJING 01/02-1950
TANIELIAN, TERRI 01/02-2676
TANIS, BEA C. 01/02-2076
TANSEY, WILLIAM P. 01/02-0150
TANZI, RUDOLPH E. 01/02-2135
TARARA, J. M. 01/02-1555
TARONE, ROBERT E. 01/02-0215
TATAR, MARC 01/02-0926
TATE, DEBORAH F. 01/02-1170
TATTERSALL, IAN 01/02-2007
TAUBER, ALFRED I. 01/02-2689
TAUBES, GARY 01/02-0601
TAUTZ, JUERGEN 01/02-0310
TAVECCHIA, GIACOMO 01/02-0023
TAYLOR, CHRISTOPHER 01/02-2029
TAYLOR, EDITH L. 01/02-0476
TAYLOR, F. J. R. MAX 01/02-1890
TAYLOR, ORLEY R. 01/02-0670
TAYLOR, PETER 01/02-0617
TAYLOR, THOMAS N. 01/02-0476
TCHERNICHOVSKI, OFER 01/02-1260
TEICHER, MARTIN H. 01/02-2630
TEIXERIA, ANTONIO R. L. 01/02-0526
TEKLEHAIMANOT, A. 01/02-0502
TEMPLE, SALLY 01/02-1960
TENDER, LEONARD M. 01/02-2434
TENGELSEN, L. 01/02-1441
TENGÖ, JAN 01/02-1010
TENNESEN, MICHAEL 01/02-0325
TENNESEN, MICHAEL 01/02-0618
TENNESEN, MICHAEL 01/02-1601
TEOTÓNIO, HENRIQUE 01/02-0168
TER HAAR, GAIL 01/02-2130
TERAUCHI, Y. 01/02-2048
TERBORGH, JOHN 01/02-2196
TERBORGH, JOHN 01/02-2491
TERHO, ERKKI 01/02-1119
TERNES, THOMAS 01/02-1299
TERSKIKH, ALEXEY 01/02-0461
THAKER, GUNVANT K. 01/02-1098
THAMILARASAN, MARAN 01/02-1401
THÉROUX, PIERRE 01/02-2578
THEWISSEN, J. G. M. 01/02-1678
THEWISSEN, J. G. M. 01/02-2009
THIEME, TREVOR 01/02-1639
THIEME, TREVOR 01/02-1813
THOM, ELIZABETH A. 01/02-2665
THOMAS, C. D. 01/02-0384
THOMAS, CHARLES R., JR. 01/02-1116
THOMAS, CLAUDE E. 01/02-1877
THOMAS, D. N. 01/02-2177
THOMAS, DONALD W. 01/02-1004
THOMAS, GARETH O. 01/02-1290
THOMAS, G. O. 01/02-1289
THOMAS, J. A. 01/02-1831
THOMAS, ROBERT J. 01/02-2408
THOMAS, SEAN C. 01/02-0408
THOMASHOW, MITCHELL 01/02-2122
THOMLINSON, JOHN R. 01/02-1000
THOMPSON, A. 01/02-0427
THOMPSON, ALAN J. 01/02-2594
THOMPSON, CHARLES F. 01/02-0060
THOMPSON, DANIEL A. 01/02-1882
THOMPSON, DIANE C. 01/02-1777
THOMPSON, HENRY J. 01/02-1113
THOMPSON, JAMES B. 01/02-2319

Author Index

THOMPSON, JOHN N. 01/02-0115
THOMPSON, T. D. 01/02-2680
THOMSEN-EBERT, TAMARA 01/02-0651
THOMSON, D. 01/02-2443
THOMSON, JAMES A. 01/02-0439
THOMSON, JAMES A. 01/02-2269
THOMSON, N. R. 01/02-1541
THORPE, KAREN L. 01/02-1302
THORVALDSEN, JOANNE L. 01/02-1373
THROOP, PHILIP A. 01/02-2148
TIAN, LILI 01/02-2373
TIAN, LING 01/02-0161
TIBBETTS, STACY 01/02-2687
TIESKOETTER, C. L. 01/02-1352
TIGHE, ROBERT 01/02-2308
TIILIKKALA, KARI 01/02-0690
TILMAN, DAVID 01/02-1007
TILMAN, DAVID 01/02-1943
TILMAN, DAVID 01/02-0065
TIMBERG, CRAIG 01/02-0349
TIMMIS, KENNETH N. 01/02-0094
TINOCO, IGNACIO, JR. 01/02-0121
TITBALL, R. W. 01/02-1541
TITUS, JOHN E. 01/02-1557
TO, K. F. 01/02-2298
TOBIN, MARTIN J. 01/02-1108
TOCILJ, ANTE 01/02-1722
TODD, D. 01/02-0436
TODOROKI, MASAKATSU 01/02-2658
TOGNONI, GIANNI 01/02-1095
TOKAI, KOTARO 01/02-1440
TOLER, TRENT R. 01/02-0961
TOLLER, W. W. 01/02-2217
TONG, CINDY B. S. 01/02-2147
TONG-MING, FU 01/02-0457
TONNESEN, HANNE 01/02-2588
TORGERSON, DAVID J. 01/02-0554
TORO-LABRADOR, G. 01/02-1327
TORRANCE, CHRISTOPHER J. 01/02-1640
TORRENS, KEVIN D. 01/02-0071
TORTI, SYLVIA D. 01/02-0394
TOUGH, DAVID F. 01/02-1025
TOULLEC, JEAN-YVES 01/02-1879
TOUNIAN, PATRICK 01/02-1766
TOURTELLOTTE, WALLACE W. 01/02-2595
TOWBIN, J. A. 01/02-2311
TRACHTMAN, PAUL 01/02-2701
TRACY, J. KATHLEEN 01/02-1361
TRAINER, M. 01/02-0064
TRAINOR, PAUL A. 01/02-0478
TRAMONTIN, B. 01/02-1441
TRAPP, BRUCE D. 01/02-2595
TRAVERSO, GIOVANNI 01/02-2626
TRAVIS, JOHN 01/02-1983
TRAVIS, JOHN 01/02-2640
TREMBLAY, JEAN-PIERRE 01/02-1598
TREVATHAN, WENDA R. 01/02-1679
TRIMMER, BARRY A. 01/02-0613
TROCKENBACHER, ALEXANDER 01/02-1027
TROISI, G. M. 01/02-0420
TROMBULAK, STEPHEN C. 01/02-0700
TROTTI, ANDREW 01/02-2335
TROWBRIDGE, JANET 01/02-1972
TROY, CHRISTOPHER S. 01/02-1072
TRUITT, BARRY R. 01/02-0377
TSAI, SHANG-SHYUE 01/02-2378
TSAI, THEODORE F. 01/02-2349
TSAI, WEI-YANN 01/02-1139
TSCHINKEL, WALTER R. 01/02-0945
TSCHUDI, I. 01/02-0126
TSELEPIDES, ANASTASIOS 01/02-1613
TSOKOS, GEORGE C. 01/02-2333
TSOLIS, RENEE M. 01/02-0042
TSOU, M-F. 01/02-0199
TSUMURA, AKITO 01/02-0984
TSUYUZAKI, SHIRO 01/02-1860
TU, CONG 01/02-0334
TU, M. C. 01/02-0361
TUBY, KIMBERLY S. 01/02-2384
TUCK, MICHAEL L. 01/02-0504
TUCKER, CHANDRA L. 01/02-1991
TUCKER, JONATHAN B. 01/02-1300
TUDDENHAM, EDWARD G. D. 01/02-0513
TUDGE, COLIN 01/02-2390
TUDOR-LOCKE, CATRINE E. 01/02-0827
TUKKER, ARNOLD 01/02-2478
TULLER, DAVID 01/02-2096
TULLY, TIM 01/02-0741
TUOMILEHTO, JAAKKO 01/02-0189
TURBAK, GARY 01/02-0657
TURBAK, GARY 01/02-1292
TURCANU, VICTOR 01/02-1042
TURELLI, MICHAEL 01/02-1808
TURETSKY, TIKVA 01/02-2270
TURNAGE, ANNA 01/02-1188
TURNER, MARK 01/02-2741
TURNER, PAMELA 01/02-0637
TURNER, R. EUGENE 01/02-2485
TWEIT, SUSAN J. 01/02-0676
TWISK, JOS W. R. 01/02-1162
TYAGI, V. K. 01/02-2730
TYLER, CHARLES R. 01/02-1282
TYLER, C. R. 01/02-1283
TYLER, VARRO E. 01/02-0575
TYNER, STUART D. 01/02-2525
TZIANABOS, ARTHUR O. 01/02-1951
UEBA, TETSUYA 01/02-0452
UGEN, KENNETH E. 01/02-0208
ULGIATI, SERGIO 01/02-0075
ULLIAN, ERIK M. 01/02-0472
ULMER, H. M. 01/02-1864
ULMER, JEFFREY B. 01/02-0494
UMEDA, MAMORU 01/02-0203
UNGAR, EDWARD W. 01/02-1587
UNGERLEIDER, STEVEN 01/02-0235
UNGLESS, MARK A. 01/02-0742
UNITED STATES DEPARTMENT OF EDUCATION 01/02-1193
UNTEN, SENWA 01/02-0141
UNVERZAGT, FREDERICK 01/02-0537
UNWIN, DAVID M. 01/02-2557
UPCHURCH, PAUL 01/02-2562
URI, NOEL D. 01/02-0399
USAI, S. 01/02-1055
USUKA, JONATHAN 01/02-0735
UY, J. ALBERT C. 01/02-2175
VACCARINO, VIOLA 01/02-0799
VADAS, PETER 01/02-0862
VADEBONCOEUR, YVONNE 01/02-2497
VAEZY, SHAHRAM 01/02-1818
VAILLANCOURT, MEI 01/02-1990
VAITKUS, PAUL T. 01/02-2569
VAJSAR, JIRI 01/02-1134
VALADKHAN, SABA 01/02-1667
VALIELA, IVAN 01/02-1895
VALLE, TIMO T. 01/02-0189
VALTERS, KARLIS 01/02-0406
VALVERDE, MIGUEL A. 01/02-2247
VAN ANDEL, TINDE 01/02-0895
VAN BOVEN, H. 01/02-0822
VAN BREEMEN, NICO 01/02-0997
VAN DAM, MARJEL J. 01/02-2264
VAN DAMME, ELS J. M. 01/02-1645
VAN DE TEMPEL, G. 01/02-2619
VAN DE VIJVER, MARC J. 01/02-2541
VAN DELDEN, CHRISTIAN 01/02-0046
VAN DEN BERGHE, GREET 01/02-2042
VAN DEN BOGERT, J. 01/02-2172
VAN DEN BOSCH, A. A. J. 01/02-2076
VAN DEN BOSCH, FRANK 01/02-2498
VAN DEN ENT, FUSINITA 01/02-1312
VAN DEN HOOGEN, BERNADETTE G. 01/02-1099
VAN DER BIJ, WIM 01/02-2314
VAN DER MEER, JOS W. M. 01/02-2014
VAN DEVENDER, THOMAS R. 01/02- 1826
VAN DOVER, C. L. 01/02-1942
VAN DUIJN, CORNELIA M. 01/02-2678
VAN GOOL, WILLEM A. 01/02-1104
VAN HEYNINGEN, VERONICA 01/02-2284
VAN KIRK, JEFFREY R. 01/02-1455
VAN LOMMEL, PIM 01/02-2102
VAN PELT, ROBERT 01/02-2133
VAN SWIETEN, JOHN C. 01/02-2678
VAN SWIETEN, JOHN C. 01/02-0865
VAN 'T VEER, LAURA J. 01/02-2541
VAN WEES, RUUD 01/02-2102
VAN WILGENBURG, STEVE L. 01/02-2188
VANCE, VICKI 01/02-0726
VANDENBUSSCHE, FRANK 01/02-1645
VANDER WALL, STEPHEN B. 01/02-0418
VANDERKLEIN, DIRK 01/02-1923
VANDERMEER, JOHN 01/02-0106
VANDERPOOL, TIM 01/02-0616
VANDORMAEL-POURNIN, SANDRINE 01/02-1044
VANSTRUM, GLENN 01/02-0665
VARET, BRUNO 01/02-2300
VARGO, E. L. 01/02-1547
VARILLE, VENANCE 01/02-1766
VARPULA, MATTI 01/02-1119
VASAN, RAMACHANDRAN S. 01/02-1682
VASAN, RAMACHANDRAN S. 01/02-2659
VASSEUR, LIETTE 01/02-2207
VASSILEV, ZDRAVKO P. 01/02-2377
VATH, BRIAN E. 01/02-1215
VAUCHERET, HERVÉ 01/02-0726
VAUGHAN, DOUGLAS E. 01/02-2566
VEDANTAM, SHANKAR 01/02-0881
VEEN, THOR 01/02-0333
VELASCO, IVAN 01/02-0731
VELCULESCU, VICTOR E. 01/02-1975
VELINOVA, MARIA J. 01/02-2255
VENCE, LUIS 01/02-2322
VENKATACHALAM, SUNDARESAN 01/02-2525
VENTER, J. CRAIG 01/02-0463
VERCA, STEFANO BRENZ 01/02-2271
VERDE-STAR, M. JULIA 01/02-1797
VERITY, LISA 01/02-1756
VERMA, SHASHI B. 01/02-0994
VERNOS, I. 01/02-1655
VERSLUIS, MICHEL 01/02-1539
VERWAEST, CHARLES 01/02-2042
VERWEIJ, J. 01/02-1986
VETTER, INGRID R. 01/02-1974
VEZYS, VAIVA 01/02-0753
VIBRANS, HEIKE 01/02-1845
VICKERS-RICH, PATRICIA 01/02-2556
VIEILLE, CLAIRE 01/02-1035
VIEIRA, DANIELA 01/02-0526
VIGNEULLE, ROY M. 01/02-2243
VILLAFAÑE, VIRGINIA E. 01/02-0990
VILLARD, MARC-ANDRÉ 01/02-1544
VILLAROSA, LINDA 01/02-1187
VILLEBRO, NETE 01/02-2588
VINCENT, DIANA 01/02-0764
VINCENT, LESLIE 01/02-2073
VINES, GAIL 01/02-1416
VINICOR, FRANK 01/02-1402
VIRON, BÉATRICE 01/02-2621
VIRTANEN, ARJA 01/02-2655
VIRTANEN, SUVI M. 01/02-1770
VISCOLI, CATHERINE M. 01/02-1765
VISSER, G. HENK 01/02-1572
VISWANATHAN, DANUSH 01/02-0655
VITT, LAURIE J. 01/02-0928
VITTINGHOFF, ERIC 01/02-2654
VITTINGHOFF, ERIC 01/02-2593
VIZARD, FRANK 01/02-1812
VLIEGEN, R. F. A. 01/02-0822

Author Index

VOELKER, BETTINA 01/02-2479
VOGEL, KATHLEEN 01/02-1301
VOGEL, R. F. 01/02-1864
VOGEL, ULRICH 01/02-2330
VOGELSON, CULLEN T. 01/02-0263
VOGELSON, CULLEN T. 01/02-1118
VOGELSON, CULLEN T. 01/02-1210
VOGELSTEIN, BERT 01/02-0155
VOGELSTEIN, BERT 01/02-1640
VOLKER, CRAIG 01/02-1330
VOLKOW, NORA D. 01/02-0533
VOLLRATH, FRITZ 01/02-0592
VOLPE, BRUCE T. 01/02-1995
VON BETHLENFALVY, ERIC R. 01/02-2066
VON CANSTEIN, HARALD 01/02-0094
VON DER HOH, N. 01/02-2612
VON LOOSDRECHT, MARK C. M. 01/02-1869
VOSS, DAVID 01/02-1503
VOUSDON, KAREN H. 01/02-0147
VRIJHEID, M. 01/02-2573
VROOM, PETER S. 01/02-1545
VUGIA, D. 01/02-0572
VUGIA, D. 01/02-1353
WACHARAPLUESADEE, SUPAPORN 01/02-2050
WACHOWICZ, BARBARA 01/02-0749
WACHTELL, KRISTIAN 01/02-2379
WADA, HIROSHI 01/02-0478
WADE, NICHOLAS 01/02-0448
WADE, NICHOLAS 01/02-0466
WADE, NICHOLAS 01/02-0877
WADE, NICHOLAS 01/02-0975
WADE, NICHOLAS 01/02-1714
WADE, NICHOLAS 01/02-1802
WAELDE, LYNN C. 01/02-2036
WAELTI, PASCALE 01/02-1370
WAGNER-DOBLER, IRENE 01/02-0094
WAHL, DAVID H. 01/02-0661
WAHLE, RICHARD A. 01/02-0084
WAHLQVIST, MARK L. 01/02-1799
WAHREN, BRITTA 01/02-0473
WAI, YVONNE 01/02-0862
WAISBREN, S. 01/02-2681
WAKEFIELD, JULIE 01/02-0271
WAKI, H. 01/02-2048
WAKITA, M. 01/02-2246
WALD, ANNA 01/02-1151
WALDBAUER, J. R. 01/02-2466
WALDNER, HANSPETER 01/02-2542
WALIAN, PETER 01/02-2262
WALKER, BRIAN 01/02-1594
WALKER, JOHN R. 01/02-1647
WALKER, MAX 01/02-2278
WALKER, NEFF 01/02-0191
WALKUP, JOHN T. 01/02-1123
WALLACE, JACK L. 01/02-0709
WALLACE, W. HAMISH B. 01/02-1384
WALLENIUS, KRISTINA 01/02-2254
WALLENIUS, VILLE 01/02-2254
WALLER, GLENN 01/02-0500
WALLICK, JANINE 01/02-1091
WALLINGER, MANFRED 01/02-2189
WALLIS, JONATHAN 01/02-1323
WALPORT, MARK J. 01/02-0204
WALPORT, MARK J. 01/02-0801
WALSH, CRAIG R. 01/02-2659
WALSH, GREGORY 01/02-2175
WALSH, JULIE 01/02-0542
WALSH, MARY NORINE 01/02-0228
WALSH, MARY NORINE 01/02-0250
WALSTRA, GERARD J. M. 01/02-1104
WALTER, JÖRN 01/02-1018
WALTER, KATIE 01/02-2617
WALTON, W. E. 01/02-0077
WANG, GENE-JACK 01/02-0533
WANG, HELEN Y. 01/02-2544
WANG, LEI 01/02-0116
WANG, LINDA 01/02-1376
WANG, MIN 01/02-1877
WANG, MING-BO 01/02-0733
WANG, NAN 01/02-1377
WANG, PAUL J. 01/02-1365
WANG, QINFANG 01/02-2527
WANG, QING-RU 01/02-0161
WANG, RONG-FU 01/02-2544
WANG, SAMUEL S.-H. 01/02-0153
WANG, STREAM 01/02-0757
WANG, W. 01/02-1194
WANG, XIAOBIN 01/02-2675
WANG, XIAOLIN 01/02-0477
WANG, XINJING 01/02-0157
WANG, YONG-CHUN 01/02-0432
WANG, ZENGYU 01/02-1837
WANG, ZHENYONG 01/02-0630
WANGERSKY, RUSSELL 01/02-2185
WARD, ANTHONY MILFORD 01/02-1688
WARD, ELIZABETH M. 01/02-0541
WARD, ELIZABETH M. 01/02-0562
WARE, JAMES H. 01/02-1147
WARE, SYLVIA 01/02-1185
WARES, JOHN P. 01/02-1673
WARNER, GARY W. 01/02-2714
WARNER, JUSTIN 01/02-0894
WARNER, PATRICIA CAMPBELL 01/02-2734
WARREN, JOHN J. 01/02-1076
WARREN, JOHN J. 01/02-2660
WARREN, M. S. 01/02-1831
WARREN-RHODES, KIMBERLEY 01/02-2222
WARRICK, JOBY 01/02-0402
WASER, NICKOLAS M. 01/02-0961
WATANABE, HIROYUKI 01/02-1440
WATANABE, JUNKO 01/02-1401
WATANABE, MYRNA 01/02-2265
WATCHMAN, LAURA H. 01/02-0369
WATERHOUSE, PETER M. 01/02-0733
WATERWORTH, HOWARD 01/02-1882
WATKINS, KAREN J. 01/02-2576
WATSON, BARBARA M. 01/02-2627
WATSON, CATHERINE I. 01/02-0290
WATSON, CHRISTOPHER J. E. 01/02-1346
WATSON, WINSOR H., III 01/02-2151
WATTS, GEOFF 01/02-0283
WATTS, GEOFF 01/02-0844
WATTS, JONATHAN 01/02-1721
WAUER, ROLAND 01/02-0375
WAUGH, JACOB M. 01/02-0142
WAXMAN, SAMUEL 01/02-0789
WAYE, H. 01/02-1846
WEAVER, ARTHUR L. 01/02-2368
WEAVER, PETER L. 01/02-2229
WEBBER, TAMMY 01/02-0398
WEBER, KARL T. 01/02-2337
WEBER, RAINER 01/02-2019
WEBSTER, MICHAEL S. 01/02-2446
WECHUCK, JAMES B. 01/02-1643
WEDIN, DAVID 01/02-1943
WEED, WILLIAM SPEED 01/02-0588
WEED, WILLIAM SPEED 01/02-2406
WEEKERS, FRANK 01/02-2042
WEEKS, ANDREW R. 01/02-0729
WEEKS, JANE C. 01/02-2400
WEHNER, RÜDIGER 01/02-0949
WEHREN, LOIS E. 01/02-2071
WEHRLI, HANS 01/02-2271
WEI, YU-QUAN 01/02-0161
WEIDENSAUL, SCOTT 01/02-0627
WEIDNER, KRISTA 01/02-2661
WEIGEL, DETLEF 01/02-2548
WEINACHT, KATJA G. 01/02-1951
WEINBAUM, S. A. 01/02-0918
WEINIG, CYNTHIA 01/02-0339
WEINSTEIN, EARL G. 01/02-1994
WEINSTEIN, HENRY C. 01/02-1104
WEIS, JUDITH S. 01/02-0704
WEIS, MICHAEL 01/02-1011
WEIS, PEDDRICK 01/02-0704
WEIS, STEPHEN E. 01/02-1106
WEISS, DAVID G. 01/02-1094
WEISS, ELISABETH 01/02-2374
WEISS, GISELLE 01/02-1481
WEISS, HAROLD B. 01/02-2064
WEISS, KENNETH M. 01/02-2690
WEISS, PETER 01/02-1506
WEISS, PETER 01/02-1814
WEISS, RICK 01/02-2356
WEISSMAN, IRVING L. 01/02-1959
WEISSMAN, JOEL S. 01/02-1509
WEISSMAN, RACHEL X. 01/02-0593
WELCH, ROBERT D. 01/02-1717
WELCH, SUSAN A. 01/02-0651
WELD, LEISA H. 01/02-2349
WELKE, KURT I. 01/02-0981
WELKOS, SUSAN 01/02-0429
WENDELL, STEVEN K. 01/02-1643
WENG, ANDREW P. 01/02-2253
WENGER, GALEN R. 01/02-1929
WENZHI, ZHAO 01/02-2204
WERNIG, MARIUS 01/02-2269
WERREN, JOHN H. 01/02-1060
WESNES, KEITH 01/02-0210
WESSELY, SIMON 01/02-2381
WEST, ADAM G. 01/02-2539
WEST, GEOFFREY B. 01/02-1317
WEST, MICHAEL D. 01/02-1946
WEST, S. 01/02-0127
WESTERBLAD, HAKAN 01/02-2531
WESTERMAN, KAREN A. 01/02-2308
WESTERTERP, KLAAS R. 01/02-0434
WESTERTERP, KLAAS R. 01/02-1172
WEYANT, R. 01/02-1444
WEYHENMEYER, GESA A. 01/02-2513
WHARTON, DAVID A. 01/02-2744
WHEATON, T. ADAIR 01/02-2141
WHEELER, ANTHONY H. 01/02-0804
WHEELWRIGHT, JEFF 01/02-2610
WHINCUP, PETER 01/02-2052
WHISTLER, JENNIFER L. 01/02-0742
WHITE, DAVID G. 01/02-1698
WHITE, HARVEY 01/02-2578
WHITE, JASON L. 01/02-1223
WHITE, OWEN 01/02-0734
WHITE, PETER 01/02-0110
WHITE, RONALD J. 01/02-1206
WHITE, TIM D. 01/02-1516
WHITE, WILLIAM B. 01/02-1455
WHITE, WILLIAM B. 01/02-2380
WHITEHEAD, MALCOLM 01/02-2592
WHITEHEAD, PHILIP E. 01/02-2221
WHITELAM, GARY C. 01/02-0750
WHITEMAN, LILY 01/02-0041
WHITESELL, STEPHEN 01/02-2733
WHITESIDES, GEORGE M. 01/02-1794
WHITHAM, THOMAS G. 01/02-1612
WHITHAM, THOMAS G. 01/02-1627
WHITING, PENNY 01/02-1386
WHITT, KELLY KIZER 01/02-0900
WHITTIER, THOMAS R. 01/02-0710
WHOOLEY, MARY A. 01/02-2654
WIDDAS, W. F. 01/02-1013
WIEDENMANN, ROBERT N. 01/02-1928
WIELOCKX, BEN 01/02-1997
WIENS, JOHN J. 01/02-1234
WIENS, JOHN J. 01/02-1559
WIERINGA-DE WAARD, MARGREET 01/02-0546
WIESENDANGER, MARIO 01/02-1792
WIGGE, PHILIP A. 01/02-2548
WIGGINS, DAVID A. 01/02-1560
WIGLEY, FREDRICK M. 01/02-2570
WIJDICKS, EELCO 01/02-0499

Author Index

WIJN, P. F. F. 01/02-2619
WIKRAMANAYAKE, ERIC D. 01/02-1935
WILANDER, ANDERS 01/02-2503
WILCKE, B. 01/02-0778
WILCOSKY, TIMOTHY C. 01/02-0215
WILCOX, ALLEN J. 01/02-0538
WILCOX, L. S. 01/02-2652
WILENSKY, JOE 01/02-1263
WILF, PETER 01/02-1329
WILFORD, JOHN NOBLE 01/02-0890
WILFORD, JOHN NOBLE 01/02-0892
WILFORD, JOHN NOBLE 01/02-1672
WILKIE, TOM 01/02-1671
WILKINSON, TODD 01/02-0066
WILKINSON, TODD 01/02-0396
WILKINSON, TODD 01/02-1549
WILKINSON, TOM 01/02-1888
WILL, ROBERT G. 01/02-0525
WILLEN, EVA 01/02-2509
WILLETT, WALTER C. 01/02-2367
WILLIAMS, E. M. 01/02-1678
WILLIAMS, ERNEST H. 01/02-2228
WILLIAMS, NANCY E. 01/02-0668
WILLIAMS, NEIL A. 01/02-1042
WILLIAMS, PHILLIP L. 01/02-1582
WILLIAMS, ROBERT H. 01/02-2202
WILLIAMS, SETAREH A. 01/02-0799
WILLIAMS, SUSAN L. 01/02-2215
WILLIAMS, TED 01/02-0040
WILLIAMS, TED 01/02-0677
WILLIAMS, TED 01/02-1526
WILLIAMS, TED 01/02-1911
WILLIAMS, TED 01/02-2160
WILLIS, FELICIA 01/02-1120
WILLIS, FELICIA 01/02-2359
WILLIS, RANDALL C. 01/02-1697
WILLIS, RANDALL C. 01/02-1758
WILLIS, RANDALL C. 01/02-2427
WILLNER, ITAMAR 01/02-1992
WILLOUGHBY, DEREK A. 01/02-2273
WILSON, ALAN D. 01/02-0378
WILSON, ALAN M. 01/02-2172
WILSON, CLARE 01/02-2115
WILSON, CODY L. 01/02-1434
WILSON, DAVID I. 01/02-2303
WILSON, ELIZABETH K. 01/02-1205
WILSON, GAIL W. T. 01/02-1608
WILSON, IAN A. 01/02-0752
WILSON, JENNIFER FISHER 01/02-1041
WILSON, JENNIFER FISHER 01/02-1308
WILSON, JENNIFER FISHER 01/02-1310
WILSON, JENNIFER FISHER 01/02-1318
WILSON, JENNIFER FISHER 01/02-1485
WILSON, JENNIFER FISHER 01/02-1664
WILSON, JENNIFER FISHER 01/02-1788
WILSON, JENNIFER FISHER 01/02-1969
WILSON, KAREN A. 01/02-2200
WILSON, LAURIE K. 01/02-2221
WILSON, R. J. 01/02-0384
WILSON, RACHEL I. 01/02-0754
WILUND, KENNETH 01/02-0730
WIMPENNY, JULIAN W. T. 01/02-1869
WINETT, RICHARD A. 01/02-1170
WINFREY, WILLIAM L. 01/02-0570
WING, RENA R. 01/02-1170
WINGFIELD, BRENDA D. 01/02-0111
WINGFIELD, MICHAEL J. 01/02-0111
WINGO, P. A. 01/02-2680
WINSTON, JONATHAN A. 01/02-1107
WINTER, LINDA 01/02-2143
WINTER, LINDA 01/02-2211
WINTER, METTA 01/02-1623
WIRTH, ALFRED 01/02-1452
WISE, CHRISTOPHER M. 01/02-2399
WISE, LAUREN A. 01/02-1757
WITHGOTT, JAY 01/02-0275
WITHGOTT, JAY 01/02-1605
WITTE, ELISE A. 01/02-2388
WITTEMAN, JACQUELINE C. M. 01/02-0865
WITTEMAN, JACQUELINE C. M. 01/02-2678
WITTINGHOFER, ALFRED 01/02-1974
WNOROWSKI, GARY 01/02-2615
WOERNER, B. MARK 01/02-0058
WOHLGEMUTH, SANDRA 01/02-0949
WOHLGEMUTH, WILLIAM K. 01/02-0497
WOLBER, EVA-MARIA 01/02-2529
WOLD, C. 01/02-1146
WOLF, PAUL G. 01/02-0961
WOLF, PAUL G. 01/02-0483
WOLF, STEVEN E. 01/02-1681
WOLFE, DAVID W. 01/02-0911
WOLFE, ROBERT R. 01/02-1681
WOLFF, BRIAN 01/02-1007
WOLFSON, CHRISTINA 01/02-0803
WOLFSON, DAVID B. 01/02-0803
WOLHUTER, KIM 01/02-1265
WOLKOW, ROBERT 01/02-2600
WOLLHEIM, CLAES B. 01/02-2324
WONG, CHI-HUEY 01/02-0751
WONG, CHRISTOPHER T. 01/02-0533
WONG, LEE-YANG C. 01/02-1160
WONG, SAMUEL C. K. 01/02-0212
WONG, TIEN YIN 01/02-1399
WOOD, ANTHONY R 01/02-1916
WOOD, BRUCE W. 01/02-0686
WOOD, CHRISTINA 01/02-2692
WOOD, DEREK W. 01/02-2239
WOOD, JAMES M. 01/02-1121
WOODALL, MARTHA 01/02-1493
WOODARD, COLIN 01/02-0680
WOODLEY, JOHN M. 01/02-2256
WOODS, CAROLINE 01/02-2238
WOODSEN, MARY M. 01/02-0662
WOODSON, B. 01/02-1444
WOOLRIDGE, MICHAEL 01/02-1753
WORST, TRAVIS 01/02-2519
WOSSLER, THERESA C. 01/02-2140
WOTTON, ROGER 01/02-1279
WOUTERS, PIETER 01/02-2042
WOYTOWICZ, J. 01/02-1380
WRAY, GREGORY A. 01/02-0015
WREN, B. W. 01/02-1541
WRIGHT, ALAN F. 01/02-2284
WRIGHT, KAREN 01/02-0650
WRIGHT, KAREN 01/02-1501
WRIGHT, KAREN 01/02-2362
WRIGHT, KAREN 01/02-2565
WRIGHT, LOUISE 01/02-1324
WRIN, TERRI 01/02-0471
WU, BING 01/02-2111
WU, CHRISTOPHER L. 01/02-0465
WU, JUSTIN C. Y. 01/02-2298
WU, YONNIE 01/02-0058
WU, XUELIN 01/02-2548
WUERTHNER, GEORGE 01/02 0666
WUERTHNER, GEORGE 01/02-1924
WUETHRICH, BERNICE 01/02-0540
WYATT, ANDREW R. 01/02-1844
WYNNE, CLIVE D. L. 01/02-0021
WYNNE-EDWARDS, KATHERINE E. 01/02-0049
WYSS, ANDRE R. 01/02-2560
XIA, YONG-MEI 01/02-0953
XU, WEIHUAN 01/02-2496
XU, XING 01/02-0477
XU, ZAI-FU 01/02-0953
YAAUCHI, T. 01/02-2048
YAHNER, RICHARD H. 01/02-0702
YAM, LUNG S. 01/02-1043
YAMADA, MASAHISA 01/02-0770
YAMAMOTO, SHOJI 01/02-1369
YAMANAKA, AKIHIRO 01/02-0770
YAMASAKI, FUMIYASU 01/02-2662
YAMASAKI, SHIN-ICHI 01/02-0984
YAMASHITA, SHIGEKO 01/02-1050
YAN, SHUI-ZHONG 01/02-2537
YANG, HONG 01/02-0884
YANG, HUI 01/02-2023
YANG, JAY 01/02-0465
YANG, JIAN 01/02-0070
YANG, LI 01/02-0161
YASUTOMII, JUN 01/02-0190
YAU, K.-W. 01/02-2516
YEH, F-T. 01/02-0199
YEHUDA, RACHEL 01/02-2302
YELLAND, GREG 01/02-1173
YEOMAN, BARRY 01/02-0028
YERBY, SCOTT A. 01/02-1331
YETMAN, DAVID 01/02- 1826
YEUNG, ANNIE 01/02-1046
YIGIT, GÜNNER 01/02-2129
YIN, CHENGQING 01/02-2203
YOCCOZ, NIGEL G. 01/02-1277
YOCCOZ, NIGEL G. 01/02-1297
YOCOM, ET AL., KAREN 01/02-2601
YONEDA, YOSHIAKI 01/02-2462
YONEYAMA, TAKASHI 01/02-2396
YONONE-LIOY, M. J. 01/02-1581
YOON, CAROL KAESUK 01/02-0113
YOON, CAROL KAESUK 01/02-0924
YOON, CAROL KAESUK 01/02-0936
YOON, CAROL KAESUK 01/02-1851
YORK, JOANNA K. 01/02-1895
YOSHIDA, MASATOSHI 01/02-0474
YOSHIDA, HIROYUKI 01/02-1073
YOSHII, MASAYOSHI 01/02-2658
YOUNG, JOHN A. 01/02-2629
YOUNG, J. PETER W. 01/02-1646
YOUNG, L. G. 01/02-1022
YOUNG, L. G. 01/02-1988
YOUNG, MARK S. 01/02-1786
YOUSEF, A. E. 01/02-2152
YU, HSIN-SU 01/02-2378
YU, QUNYAN 01/02-1049
YUAN, CHUN-SU 01/02-0880
YZERMAN, ED P. F. 01/02-2591
ZACK, JEROME A. 01/02-0143
ZAGARESE, HORACIO E. 01/02-0990
ZALENSKI, ROBERT J. 01/02-1717
ZANDEN, M. JAKE VANDER 01/02-2497
ZANETTE, LIANA 01/02-1001
ZARAISKY, ANDREY 01/02-0461
ZARIVACH, RAZ 01/02-1722
ZASLOFF, MICHAEL 01/02-2536
ZAVALETA, ERIKA 01/02-0416
ZAVALETA, ERIKA S. 01/02-1278
ZECHIEDRICH, E. LYNN 01/02-0128
ZEIKUS, GREGORY J. 01/02-1035
ZELIKOFF, JUDITH 01/02-0550
ZELL, TRACI 01/02-1032
ZENG, Z. 01/02-1146
ZENTNER, JOE 01/02-0315
ZERNICKA-GOETZ, MAGDALENA 01/02-1031
ZETTLER, LINDA A. AMARAL 01/02-0622
ZEUGIN, MICHAEL 01/02-0314
ZHANG, CHENYANG 01/02-2533
ZHANG, FUCHENG 01/02-0176
ZHANG, H. 01/02-0781
ZHANG, H. Z. 01/02-0771
ZHANG, HONG-XIA 01/02-1244
ZHANG, LING 01/02-0953
ZHANG, REBECCA 01/02-2026
ZHANG, SHAOWU 01/02-0273
ZHANG, SHAOWU 01/02-0310
ZHANG, SU-CHUN 01/02-2269
ZHANG, WEIHUA 01/02-0334
ZHANG, X.-L. 01/02-0475
ZHANG, X.-L. 01/02-2002
ZHAO, SHAOHUA 01/02-1698

Author Index

ZHAO, XIA 01/02-0161
ZHAO, XUE-QIAO 01/02-2021
ZHENG, JUN-CHI 01/02-1407
ZHENG, Z. J. 01/02-2683
ZHIMIN, LIU 01/02-2204
ZHOU, JING-FENG 01/02-2433
ZHOU, MING 01/02-0736
ZHOU, TONG 01/02-0704
ZHOU, YING-FANG 01/02-0137
ZHOU, ZHONGHE 01/02-0176
ZHOU, ZHONGHE 01/02-0477
ZHU, JIANHONG 01/02-0221
ZHU, XINJUN 01/02-2179
ZIAKAS, NIKOLAS G. 01/02-0212
ZIEGE, S. 01/02-2612
ZIEGLER, EKHARD E. 01/02-1429
ZIERLER, SALLY 01/02-1757
ZIMMER, CARL 01/02-0033
ZIMMER, CARL 01/02-0178
ZIMMER, CARL 01/02-0944
ZIMMER, CARL 01/02-1058
ZIMMER, CARL 01/02-1192
ZIMMER, CARL 01/02-1718
ZIMMER, RICHARD K. 01/02-0324
ZIMMET, PAUL 01/02-2320
ZINI, JEAN-MARC 01/02-2300
ZINKERNAGEL, ROLF M. 01/02-1026
ZINKERNAGEL, ROLF M. 01/02-1684
ZIVE, MICHELLE M. 01/02-2705
ZOLLIKOFER, CHRISTOPH P. E. 01/02-1333
ZOU, AIHUA 01/02-1990
ZOU, WEIPING 01/02-2279
ZRENNER, EBERHART 01/02-2726
ZRENNER, EBERHART 01/02-2523
ZUCKER, MARC 01/02-1081
ZUCKERMAN, BARRY 01/02-2675
ZUCKERMAN, BARRY 01/02-0861
ZUDE-SASSE, MANUELA 01/02-1876
ZULIANI, GIOVANNI 01/02-0730
ZVOSEC, DEBORAH L. 01/02-0216
ZWEIMÜLLER, IRENE 01/02-0673

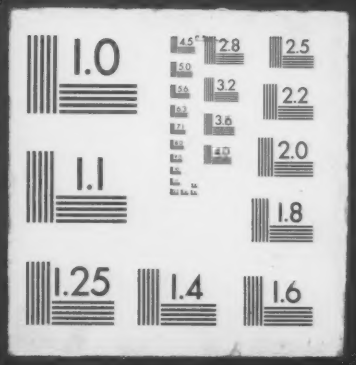
1.0
2.8
2.5
3.2
2.2
3.6
2.0
1.1
1.8
1.25
1.4
1.6